CERTAMEN MVSICUM.

bestehend aus

Präludien, Fugen, Allemanden, Couranten, Sarabanden, Giquen

wie auch

Menuetten u. d. g.

Denen Clavier-Liebenden

zur Zeit-kürtzenden Beluſtigung verfertiget

von

Johann Peter Kellnern.

Ite SVITE.

Arnſtadt, zu finden im Beumelburgiſchen Buchladen, 1748.

C.D. Praeludium. Andante.

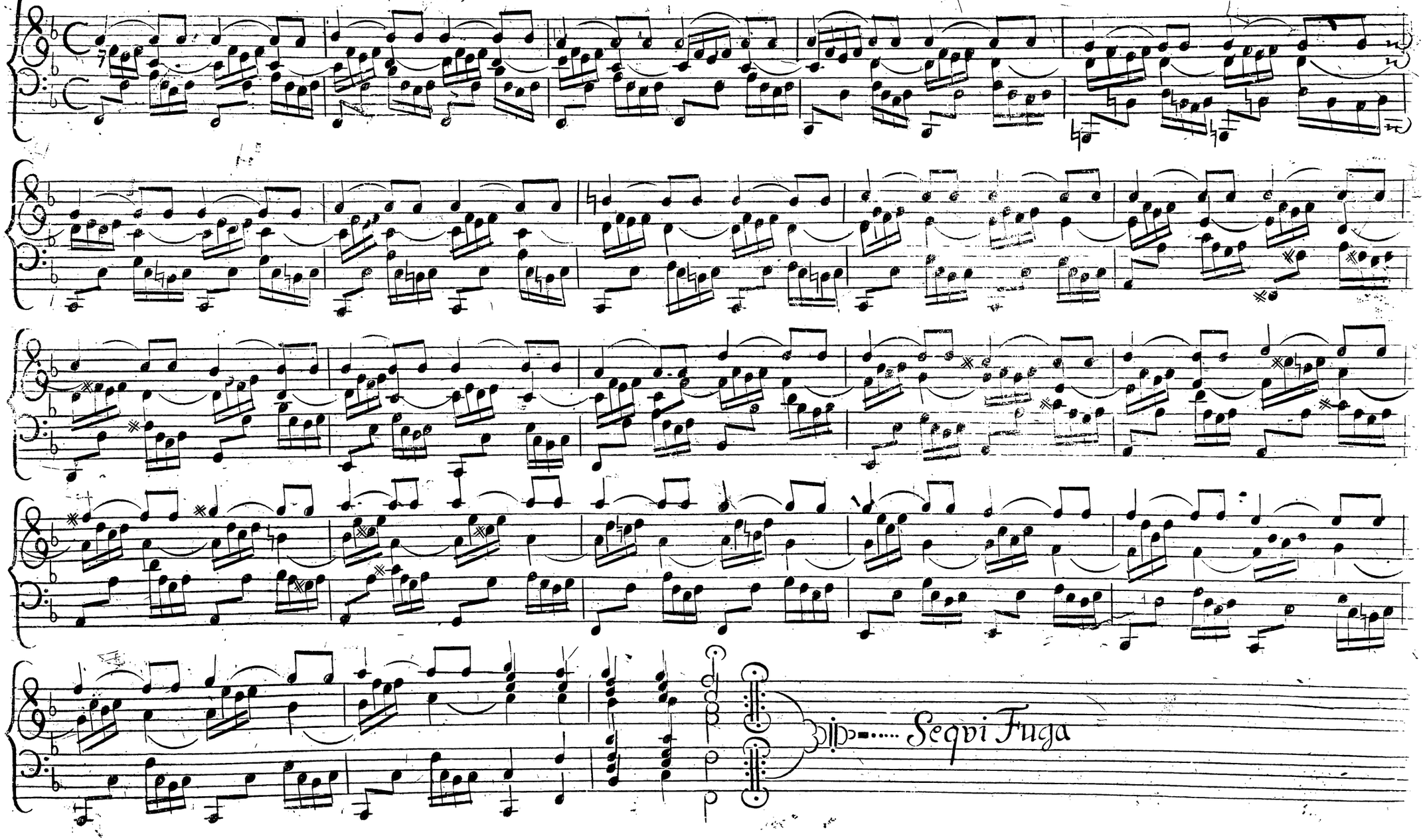

2. Fuga

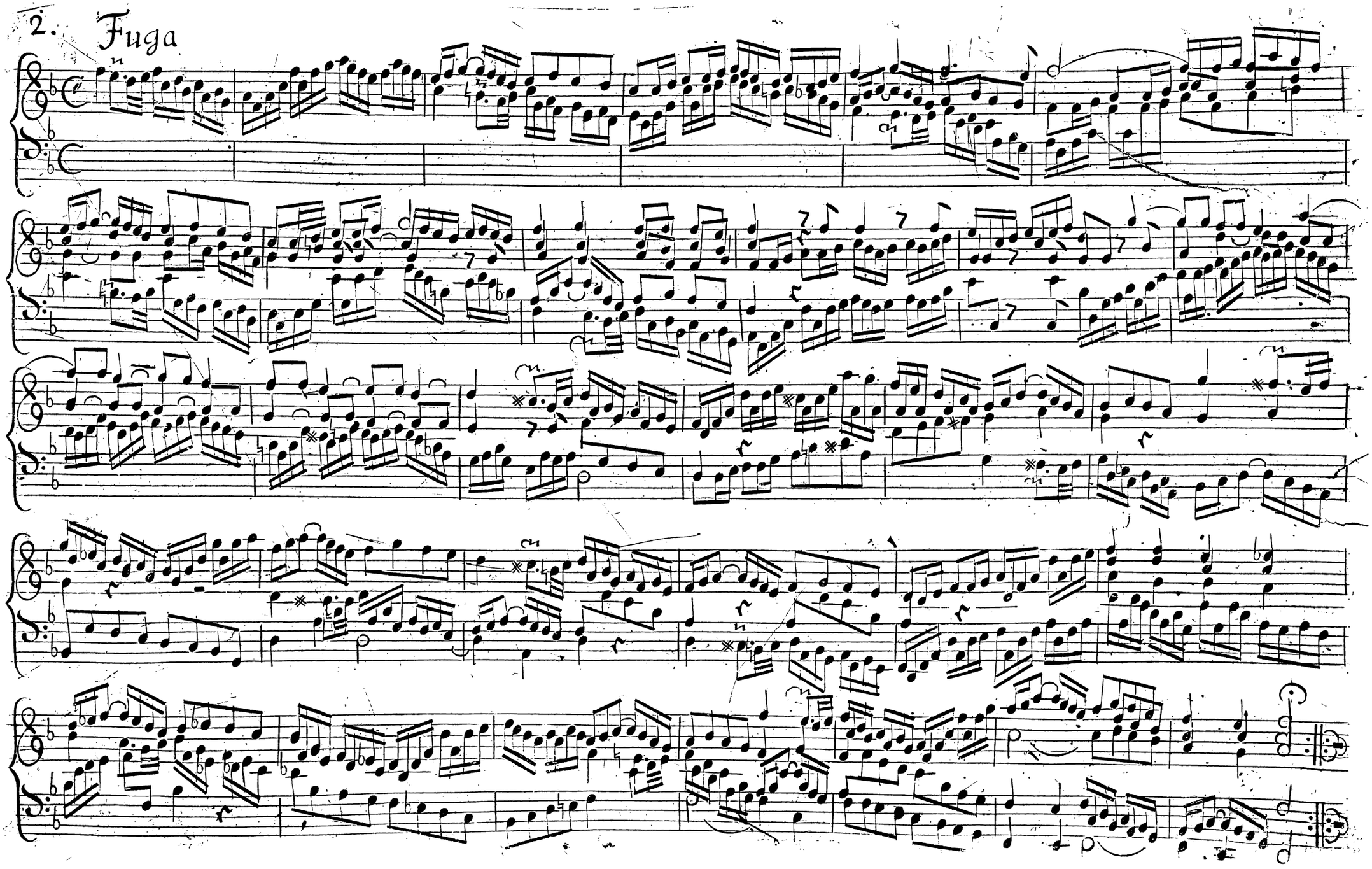

Allemande

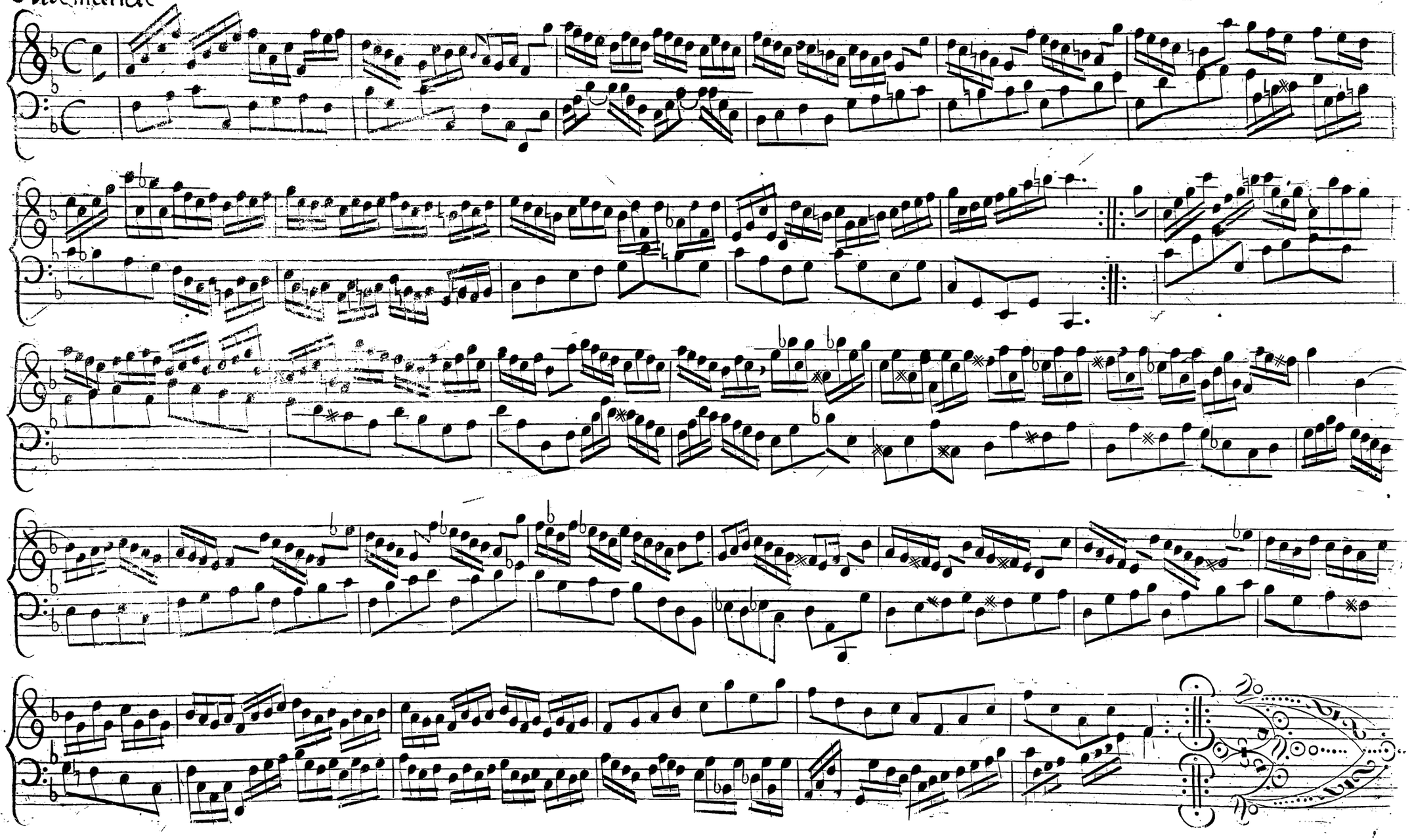

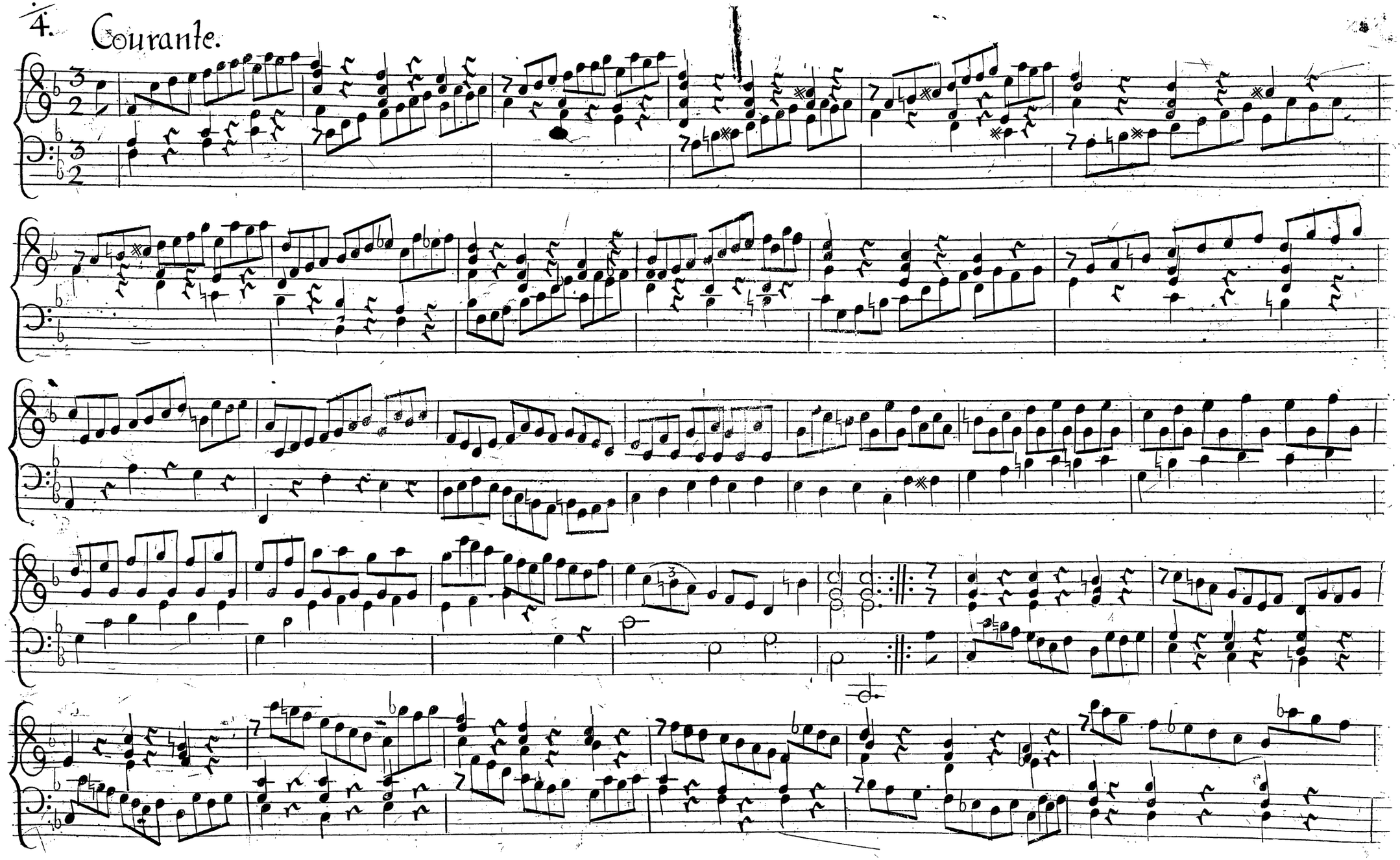
4.
Courante.

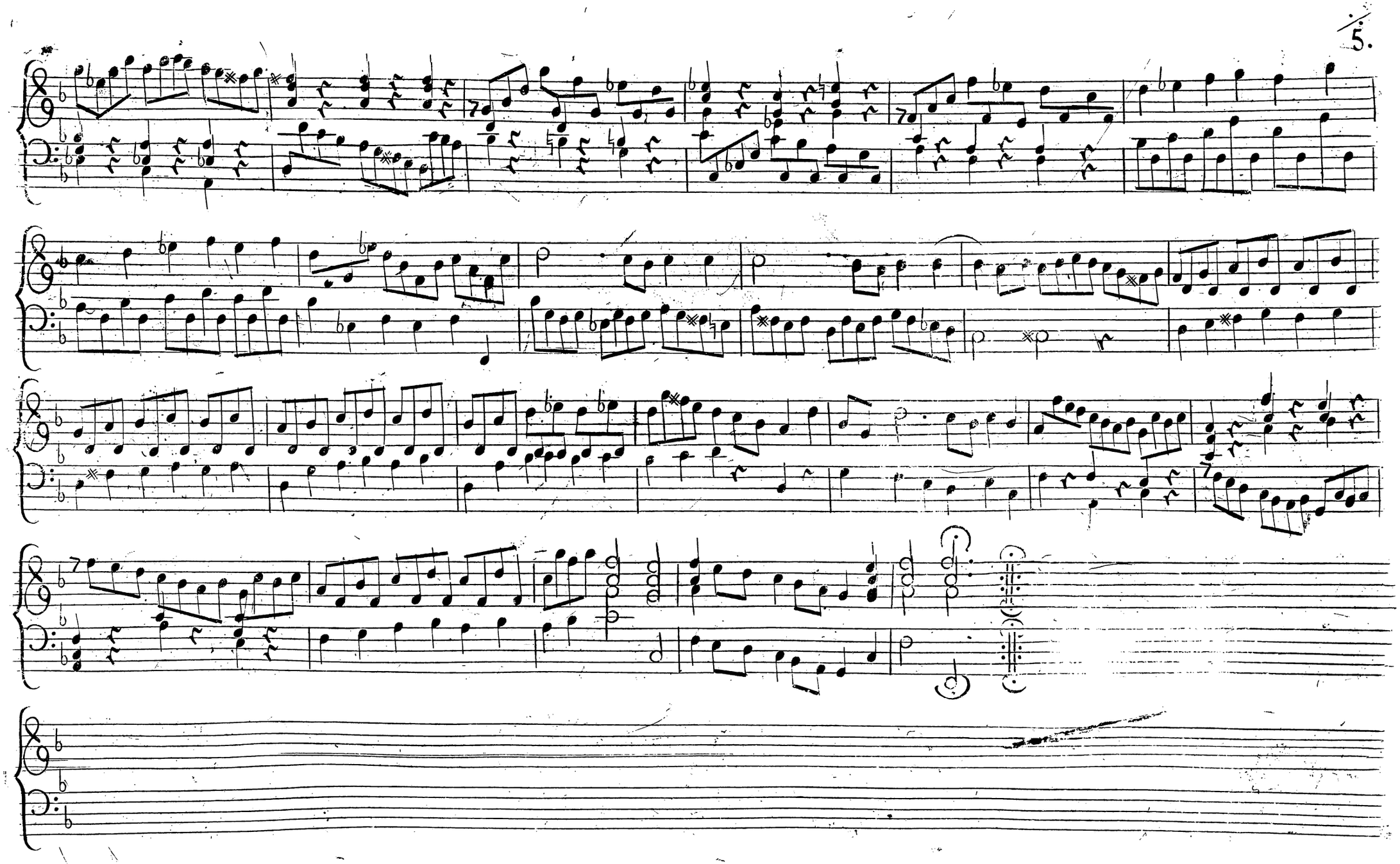

6.

Sarabande.

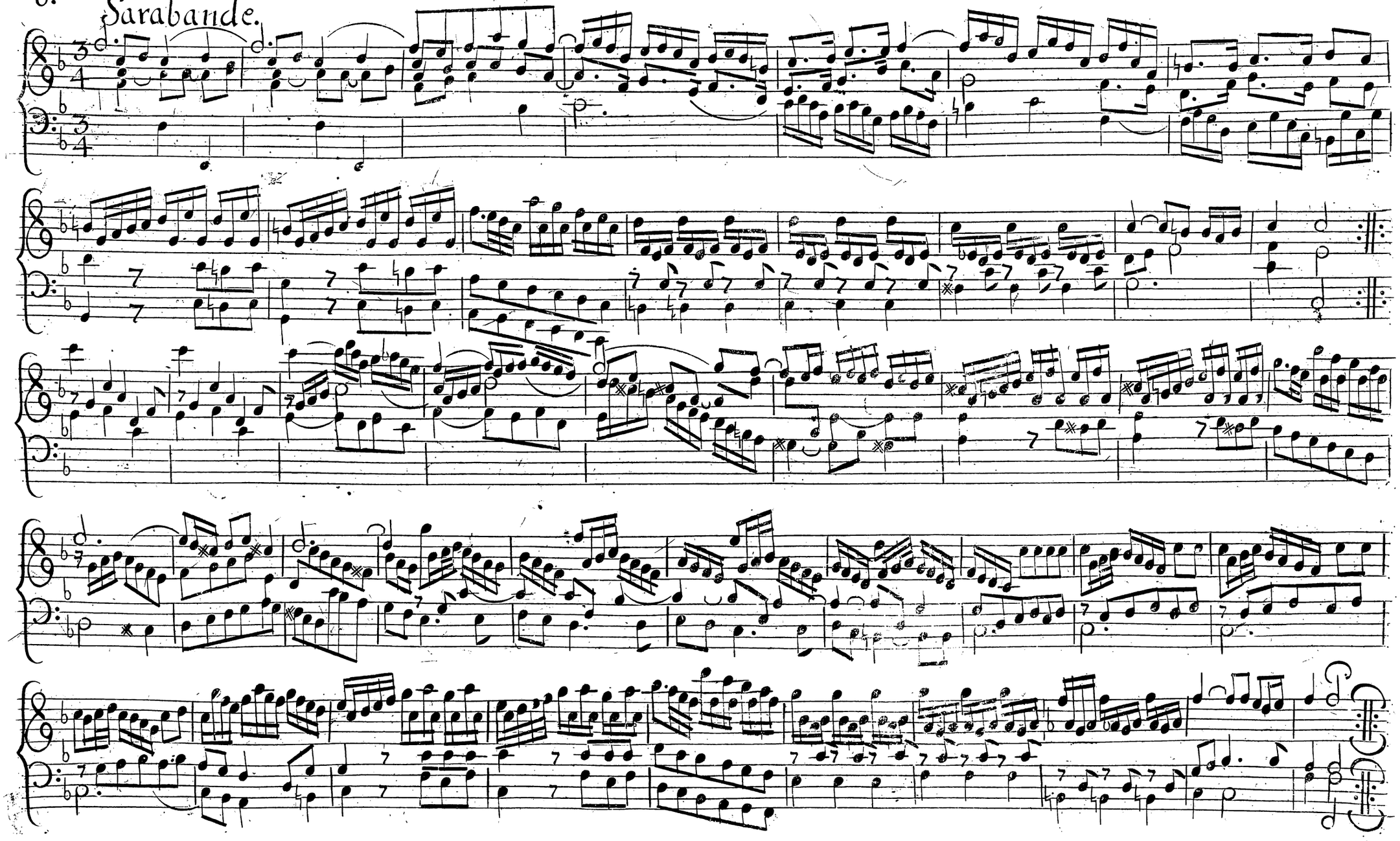

Menuet.

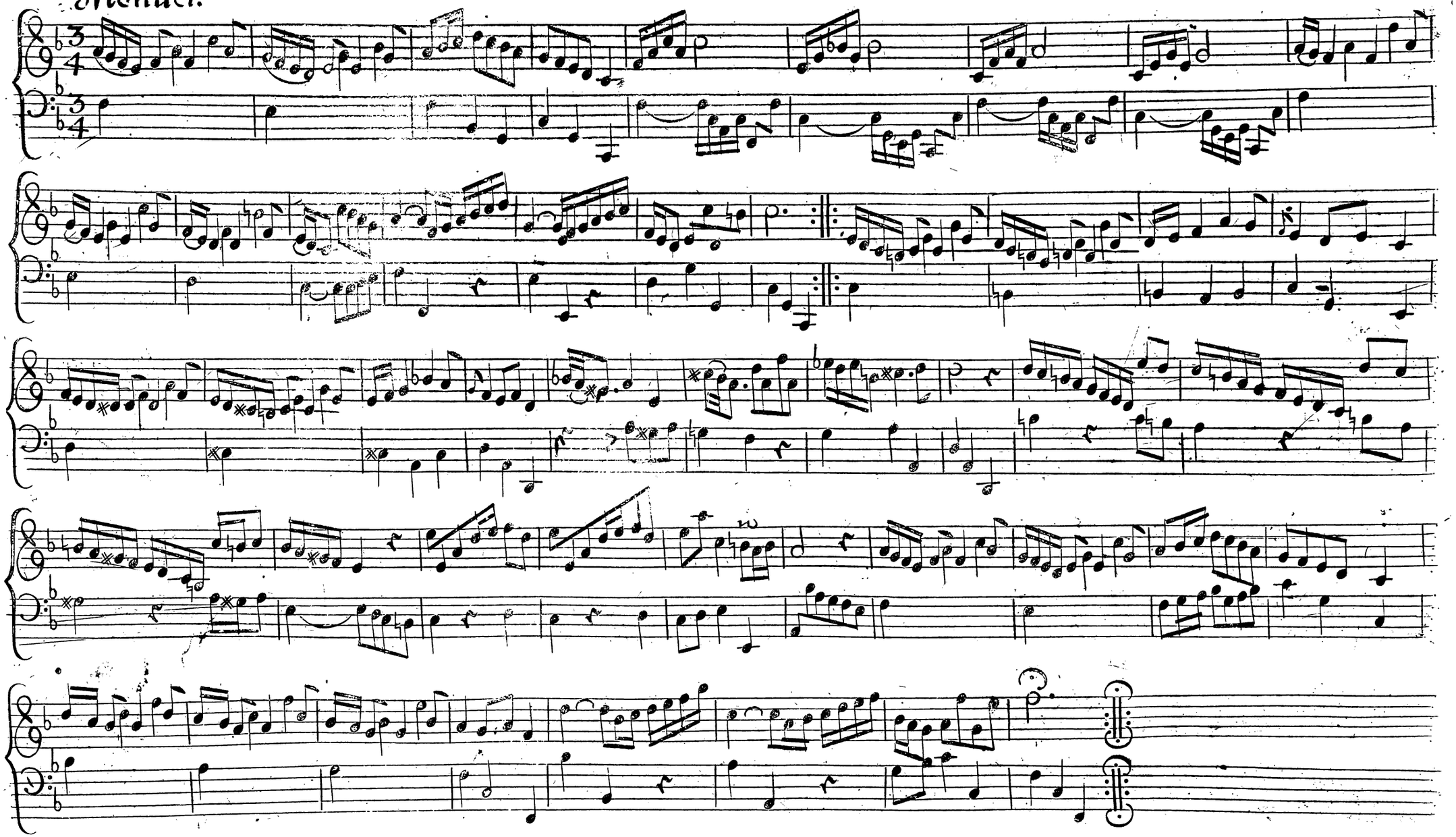

8. Allegro.

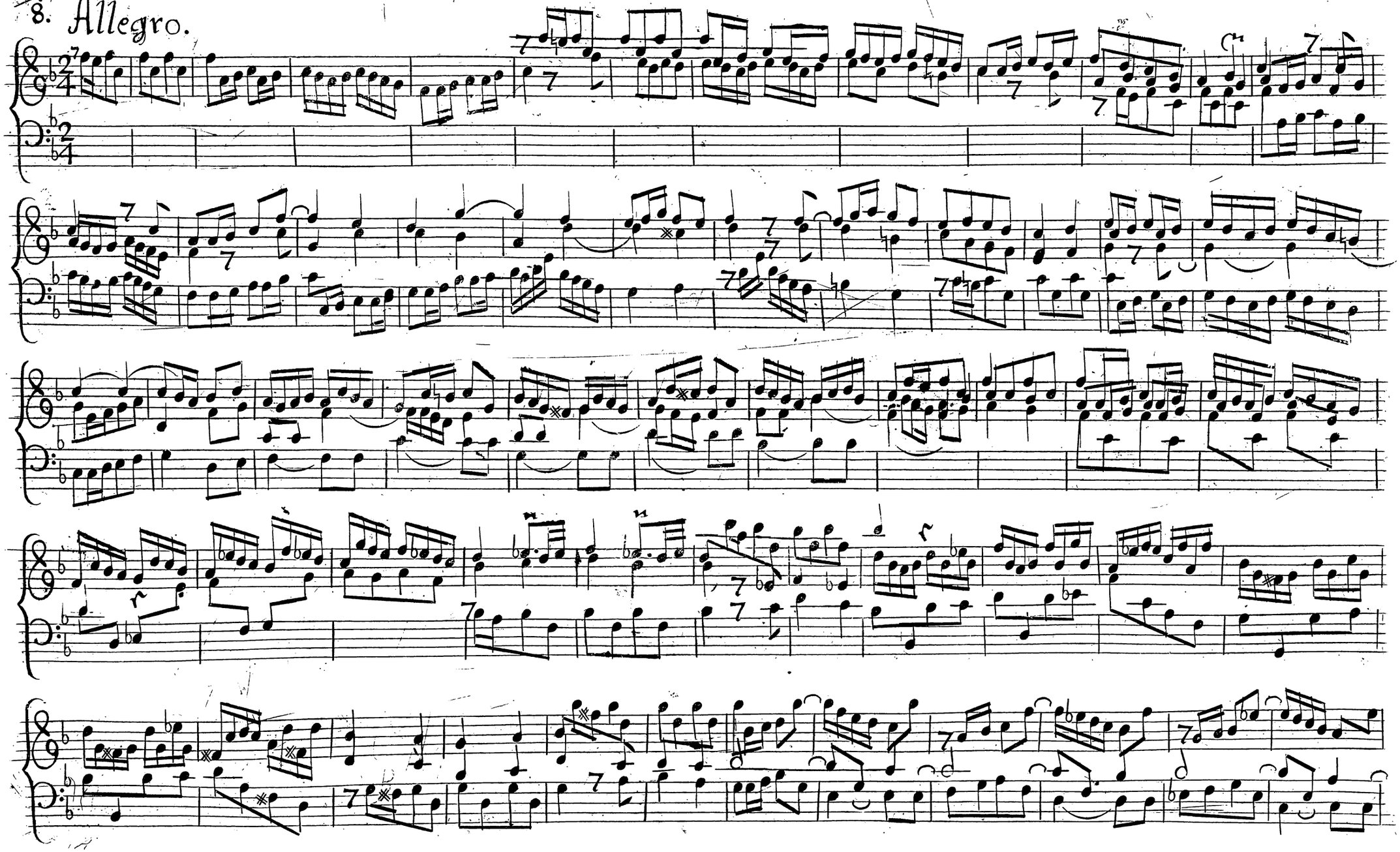

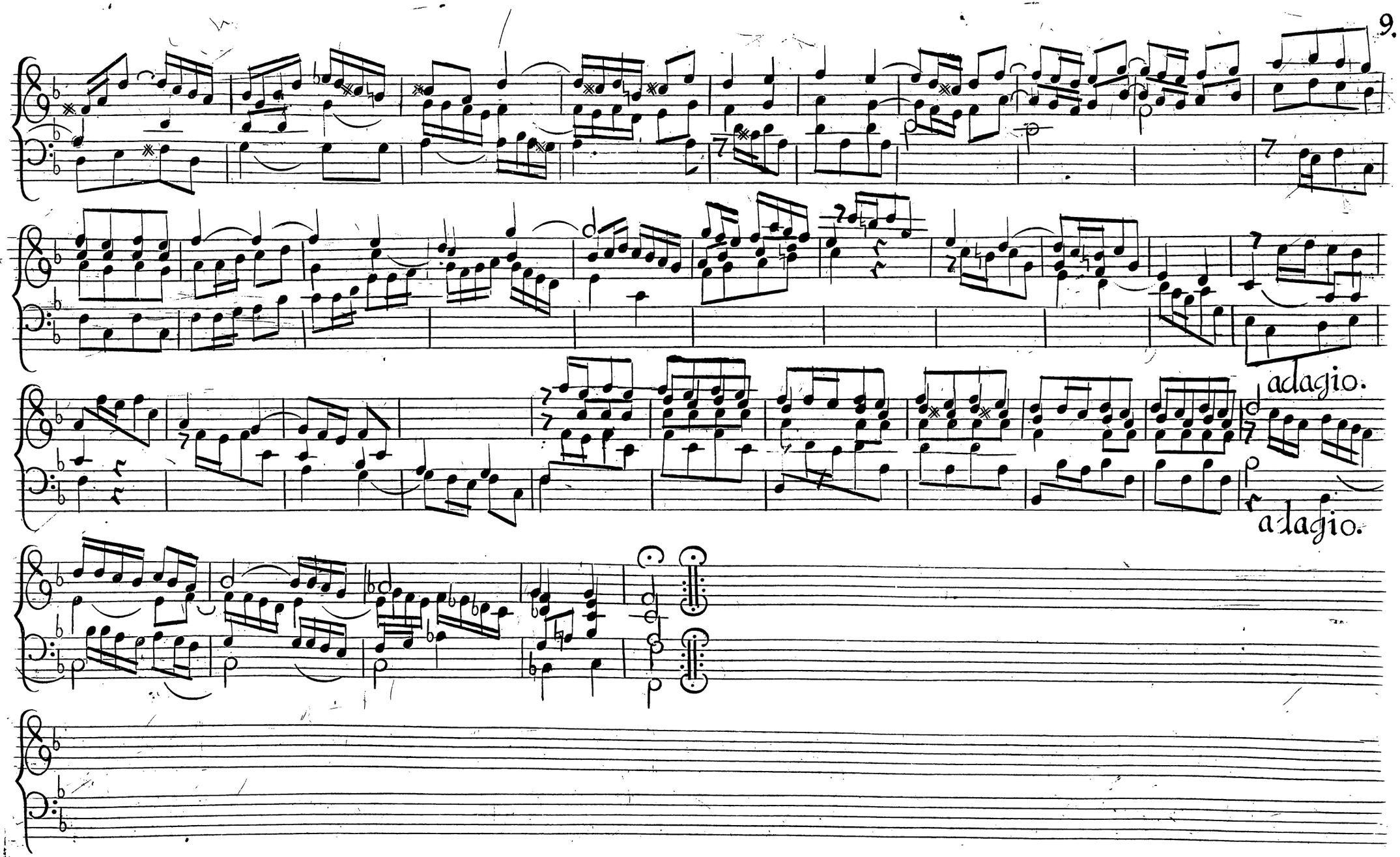
adagio.
adagio.

CERTAMEN MVSICVM

Beſtehend aus

Präludien, Fugen, Allemanden, Couranten, Sarabanden, Giquen

wie auch

Menuetten u. d. g.

Denen Clavier-Liebenden

zur Zeit-kürtzenden Beluſtigung verfertiget

von

Johann Peter Kellnern.

IIte SVITE.

Arnſtadt, zu finden im Beumelburgiſchen Buchladen, 1743.

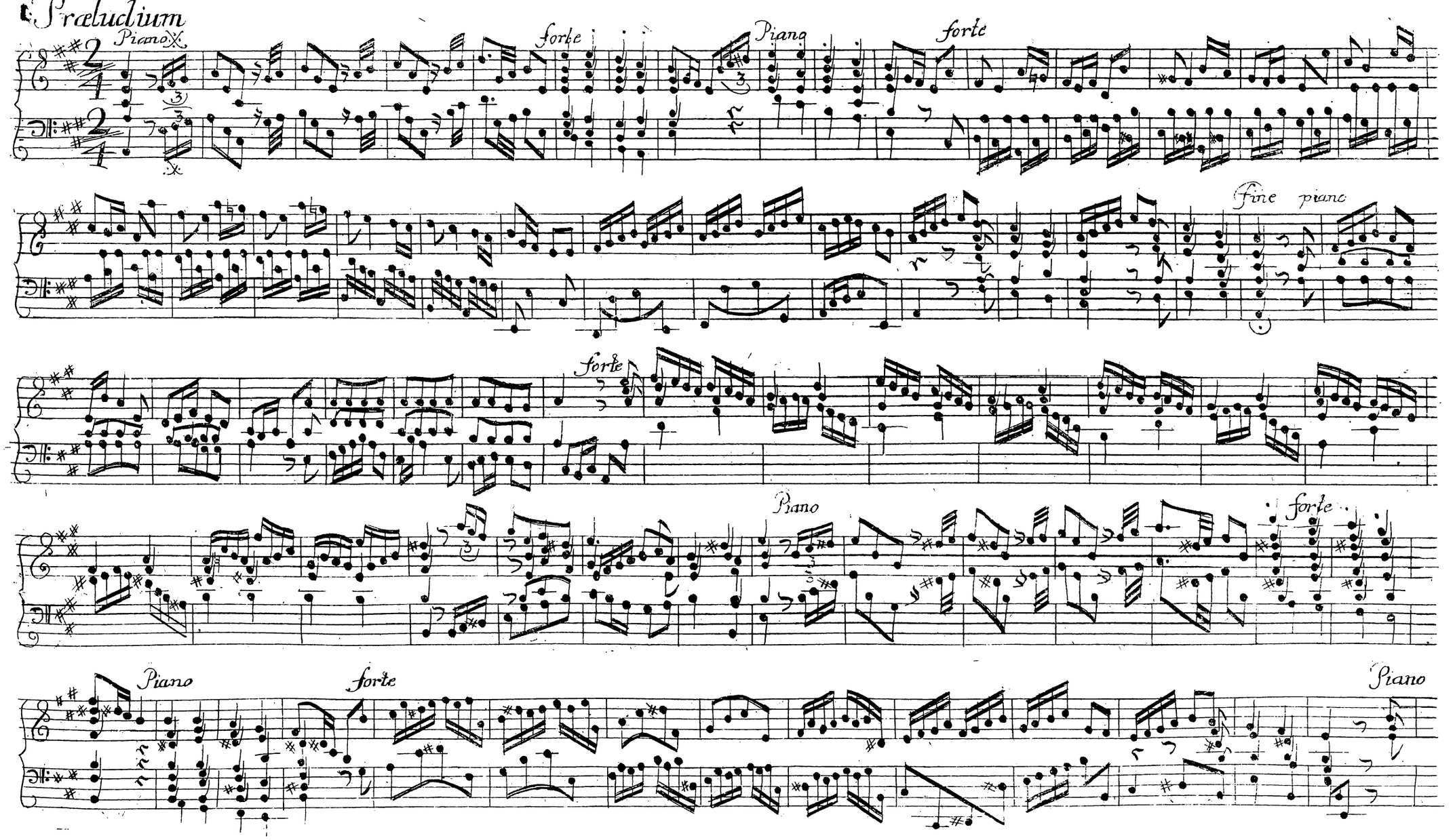
Præludium
Piano
forte
Piano
forte
fine
piano
forte
Piano
forte
Piano
forte
Piano

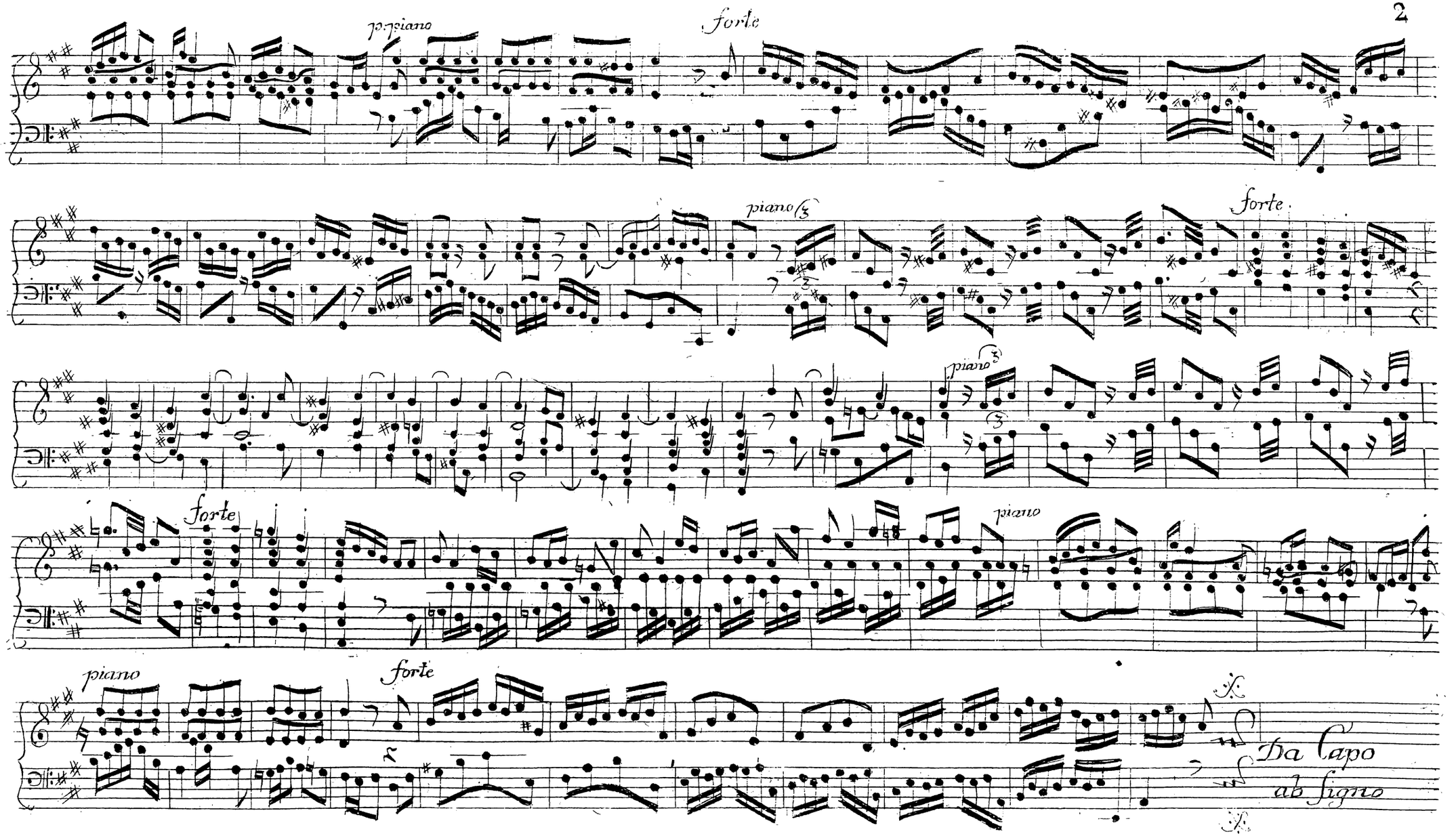
pp piano
forte
piano
forte
piano
forte
piano
forte
piano
Da Capo
ab Signo

3. Fuga.

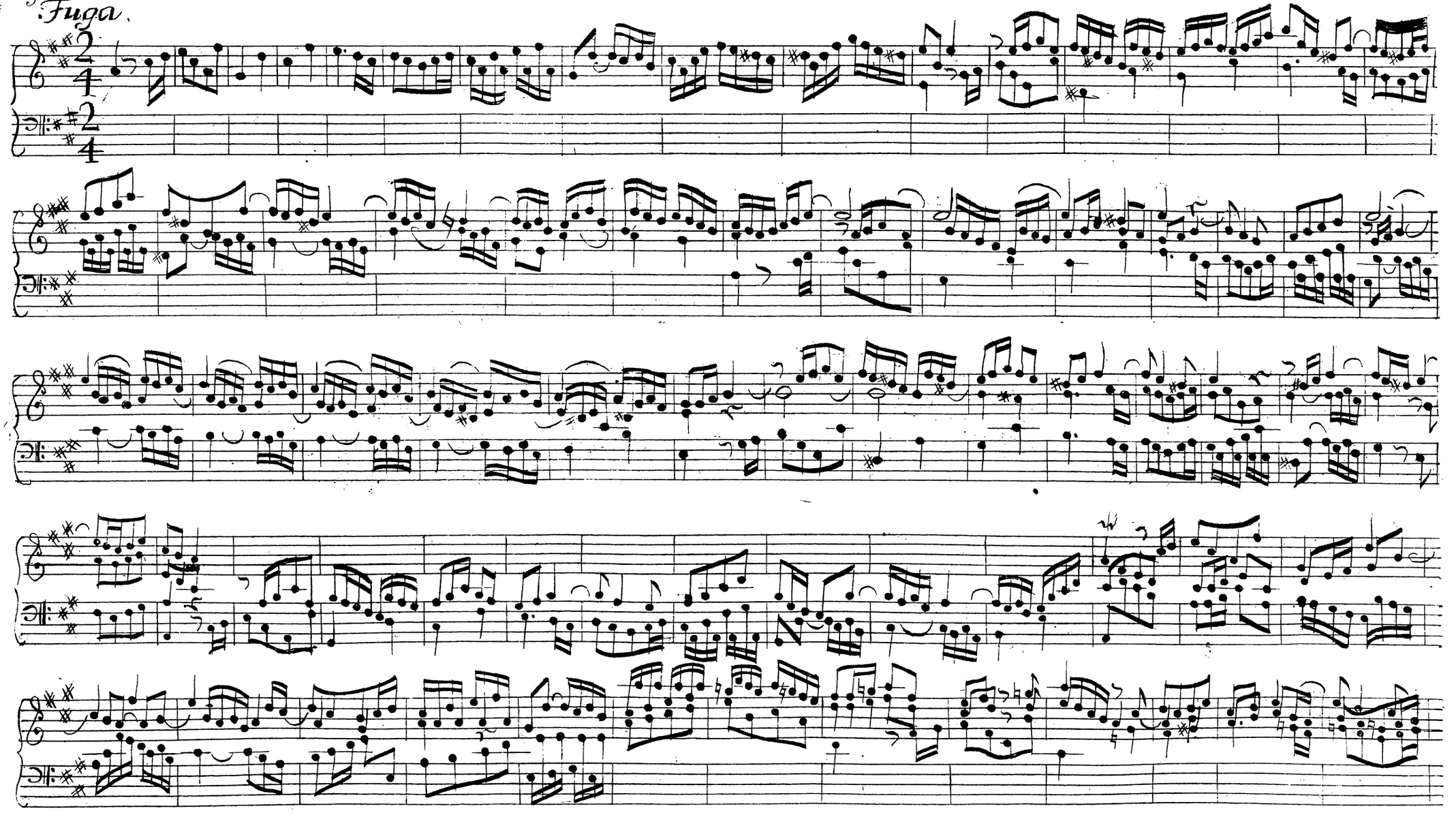

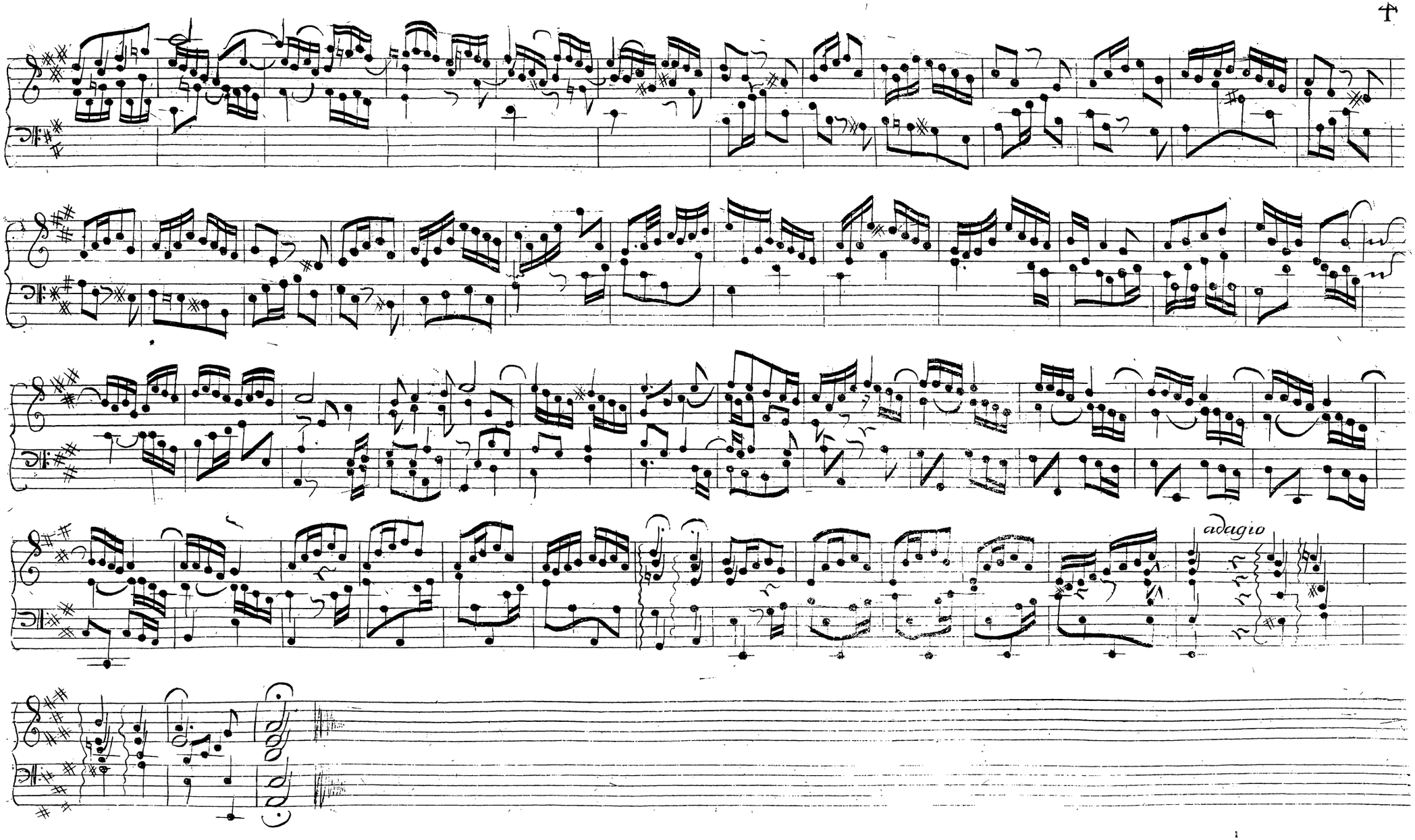
adagio

Allemanda.

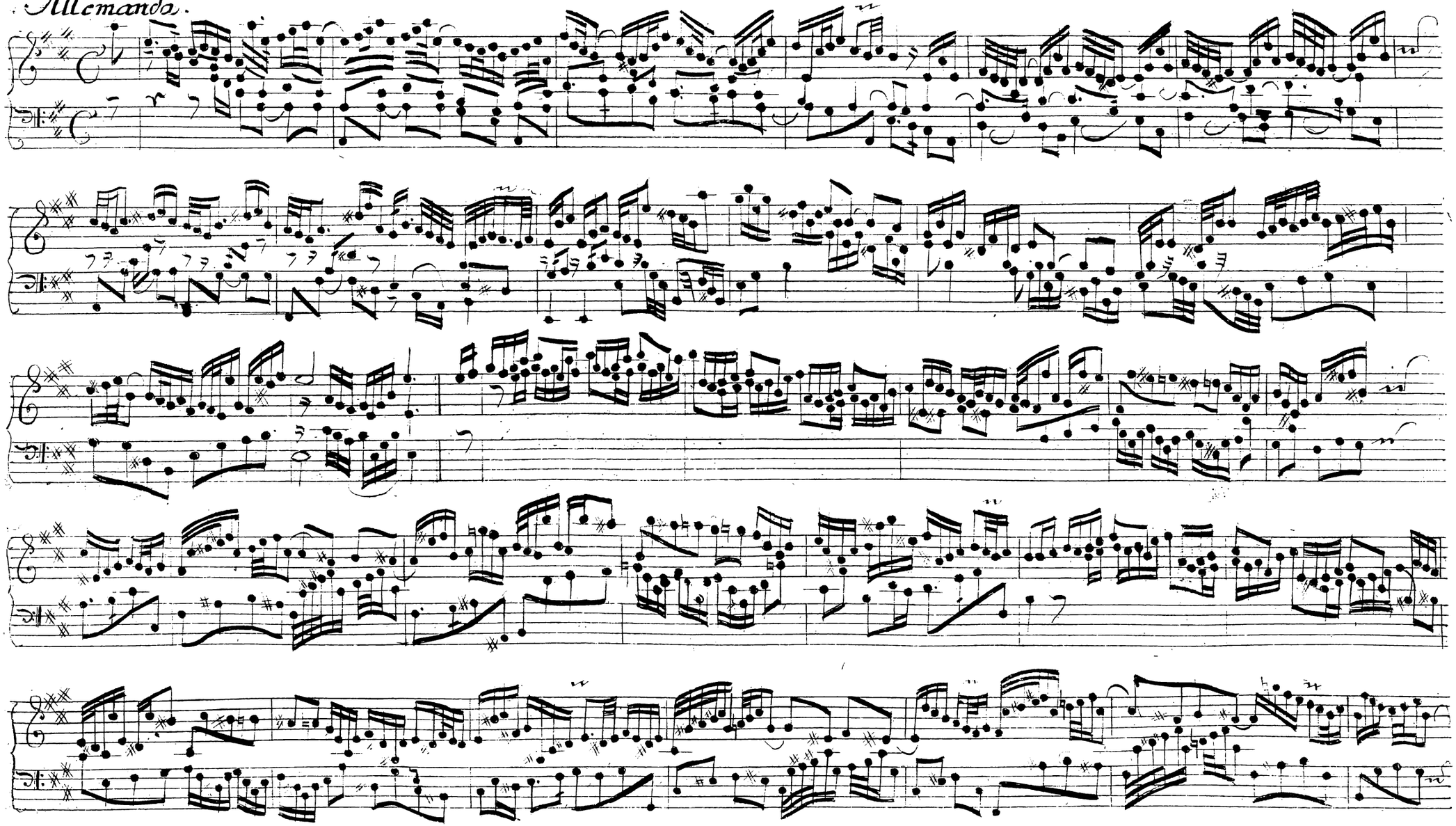

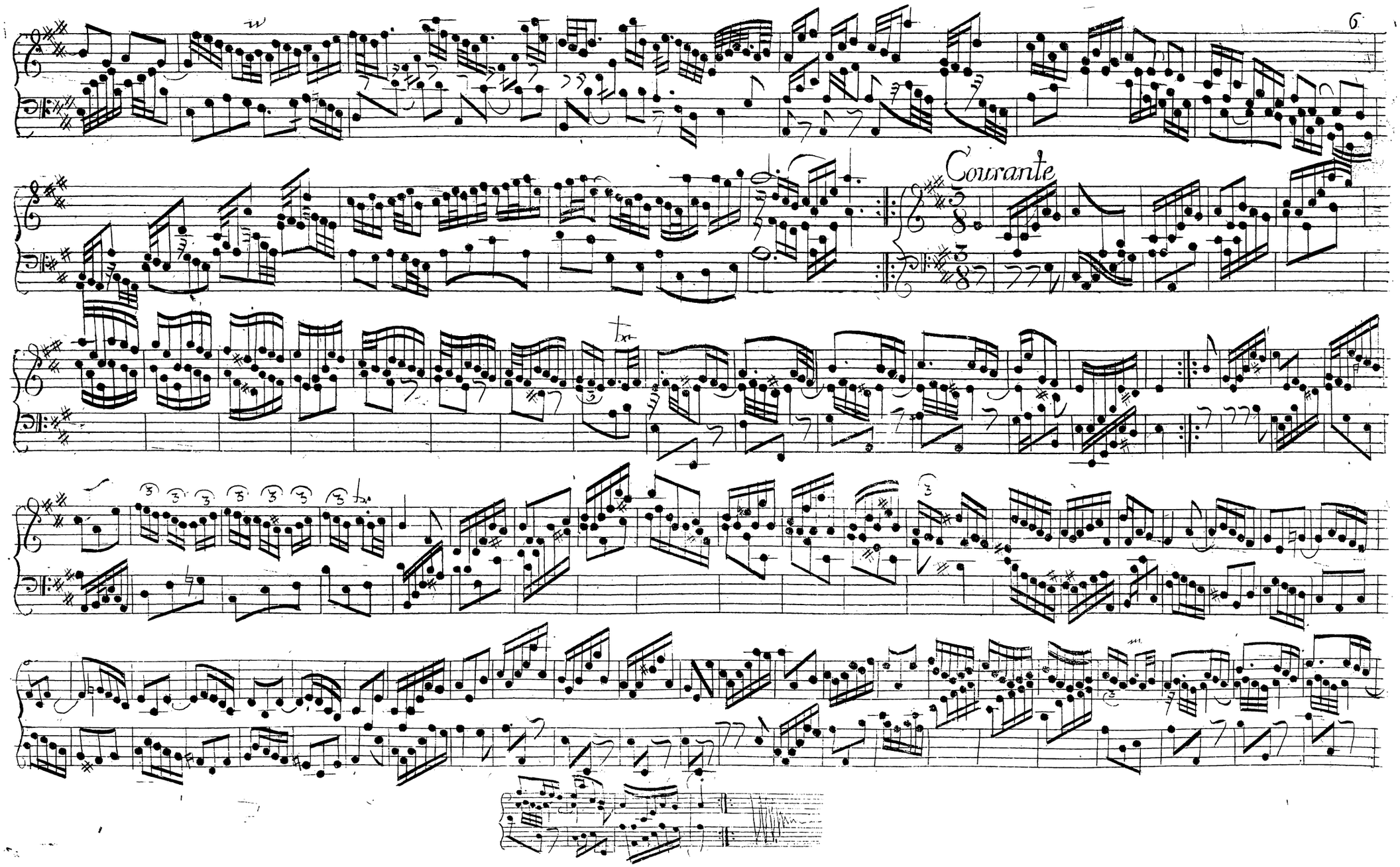
Courante

7 Andante

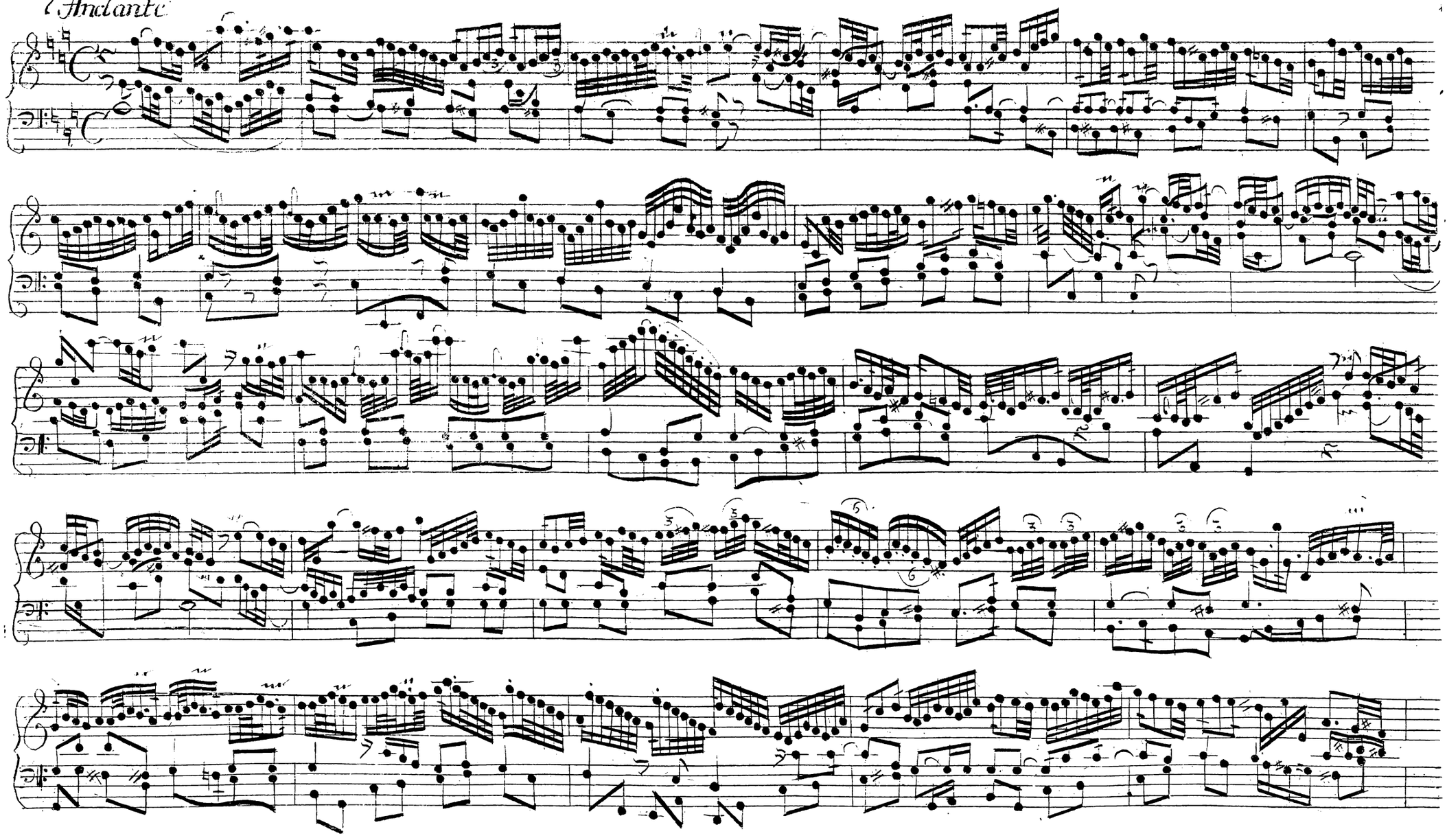

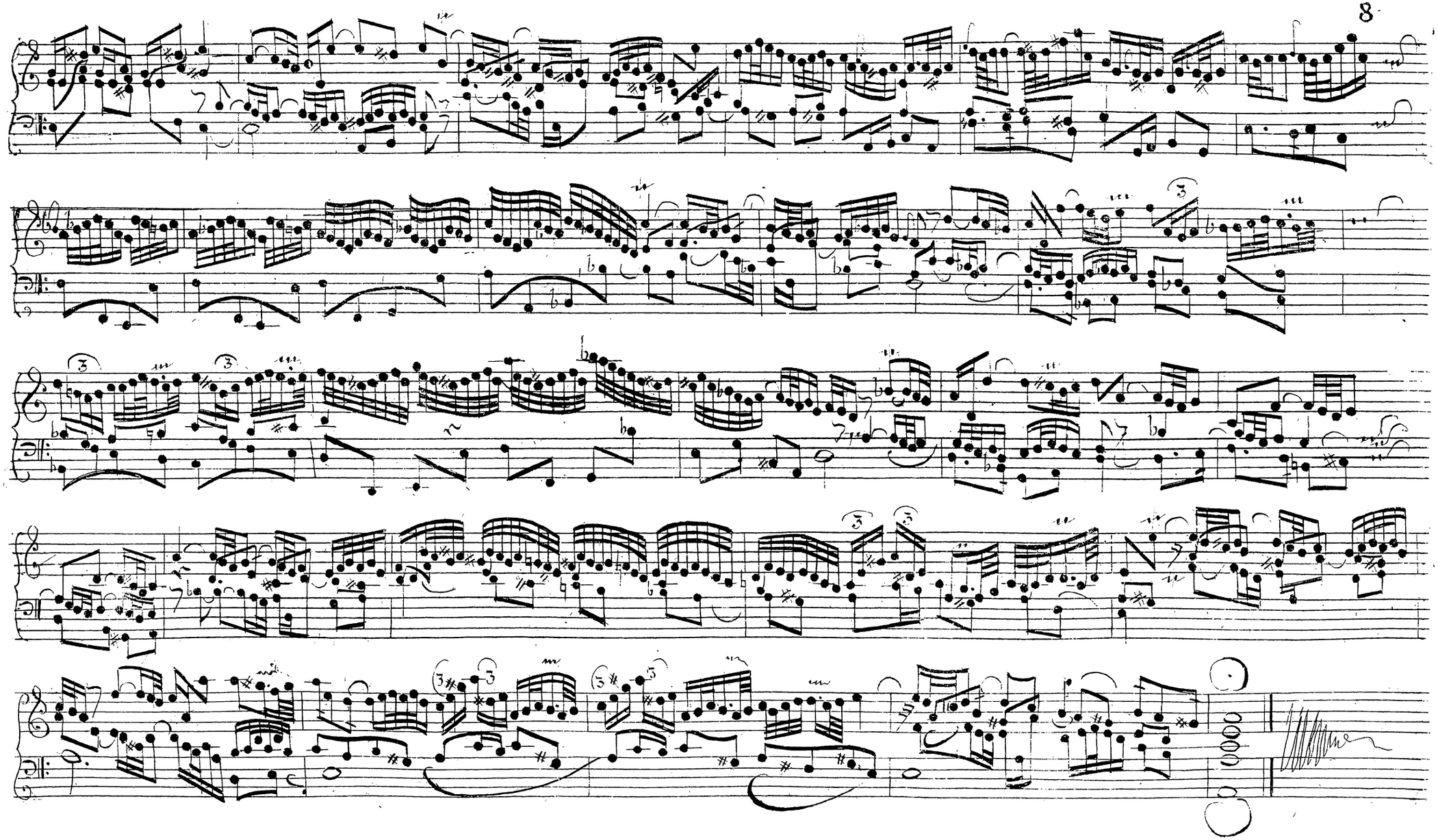

Allegro.

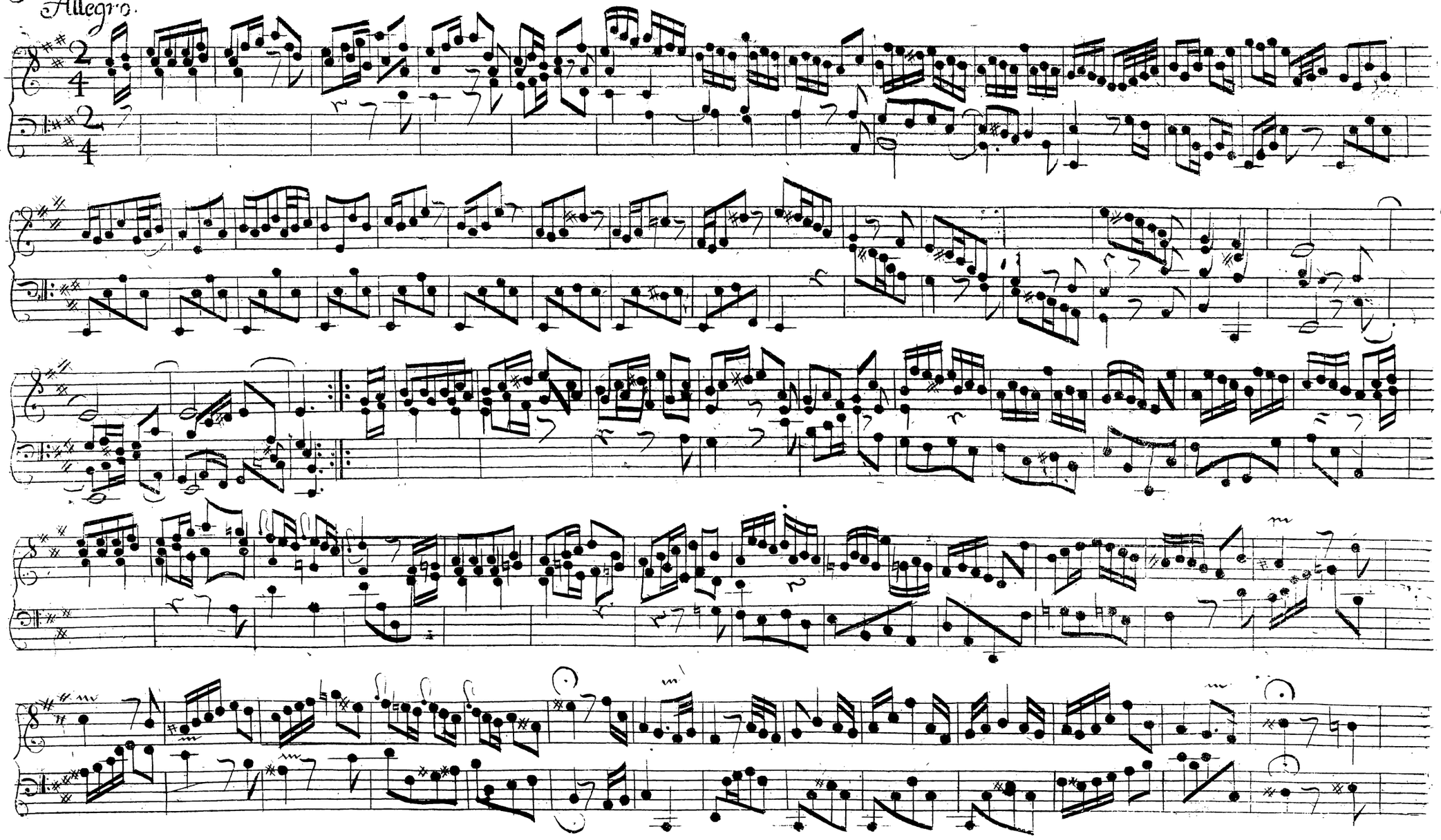

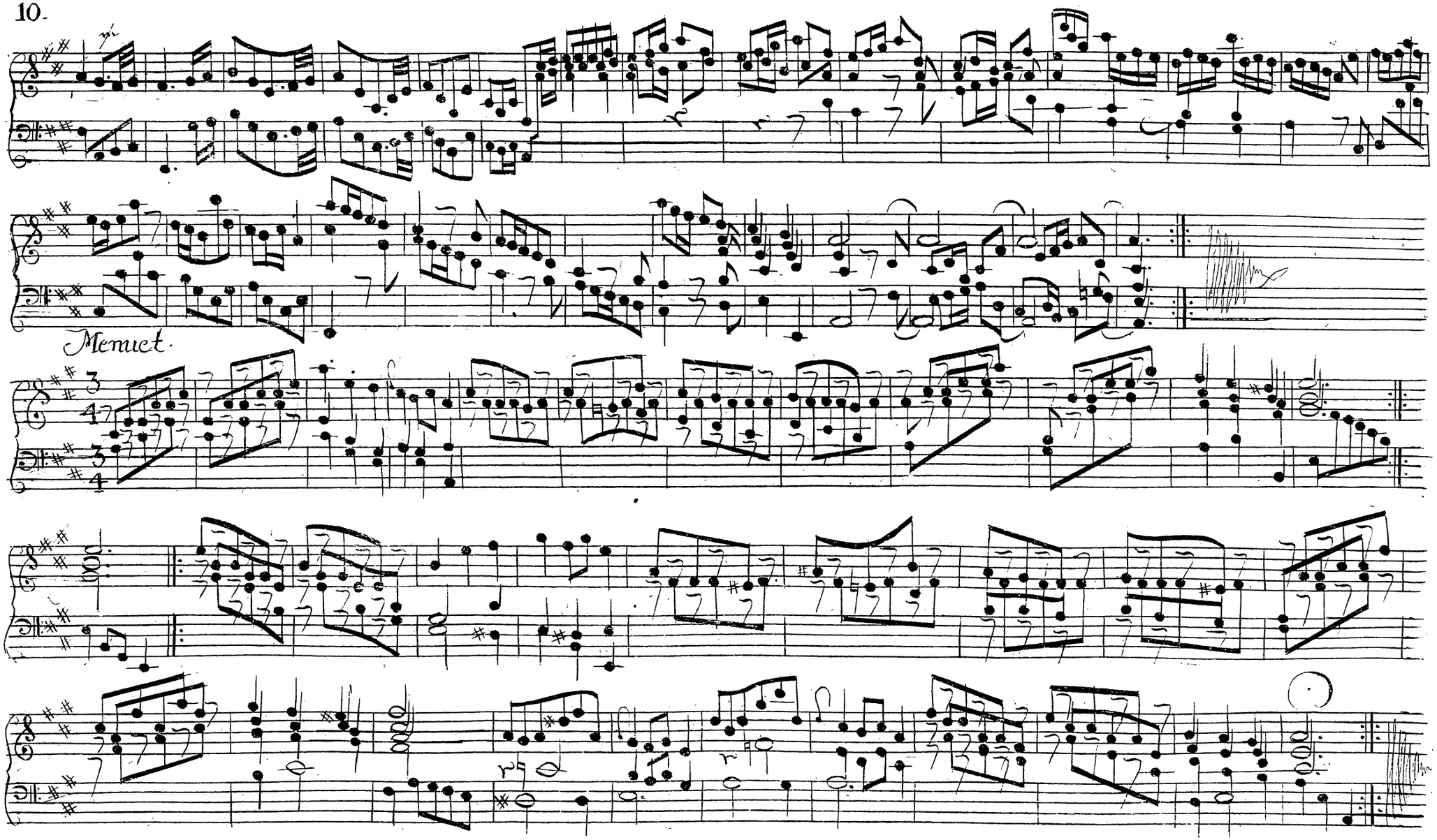
Menuet.

CERTAMEN MVSICUM

bestehend aus

Präludien, Fugen, Allemanden, Couranten, Sarabanden, Giquen

wie auch

Menuetten u. d. g.

Denen Clavier-Liebenden

zur Zeit-kürtzenden Belustigung verfertiget

von

Johann Peter Kellnern.

IIIte SVITE.

Arnstadt, zu finden im Beumelburgischen Buchladen, 1748.

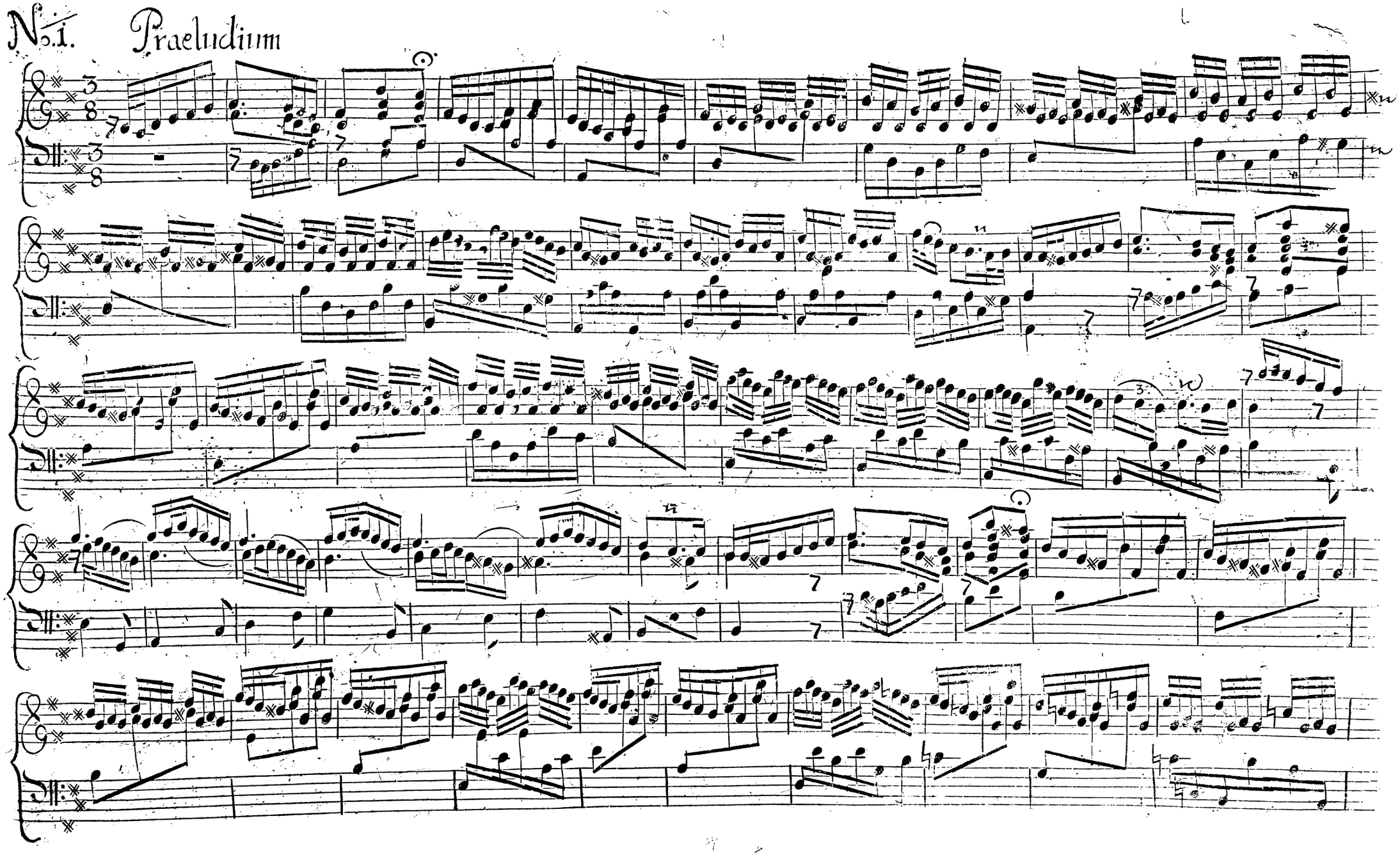
No. 1. Praeludium

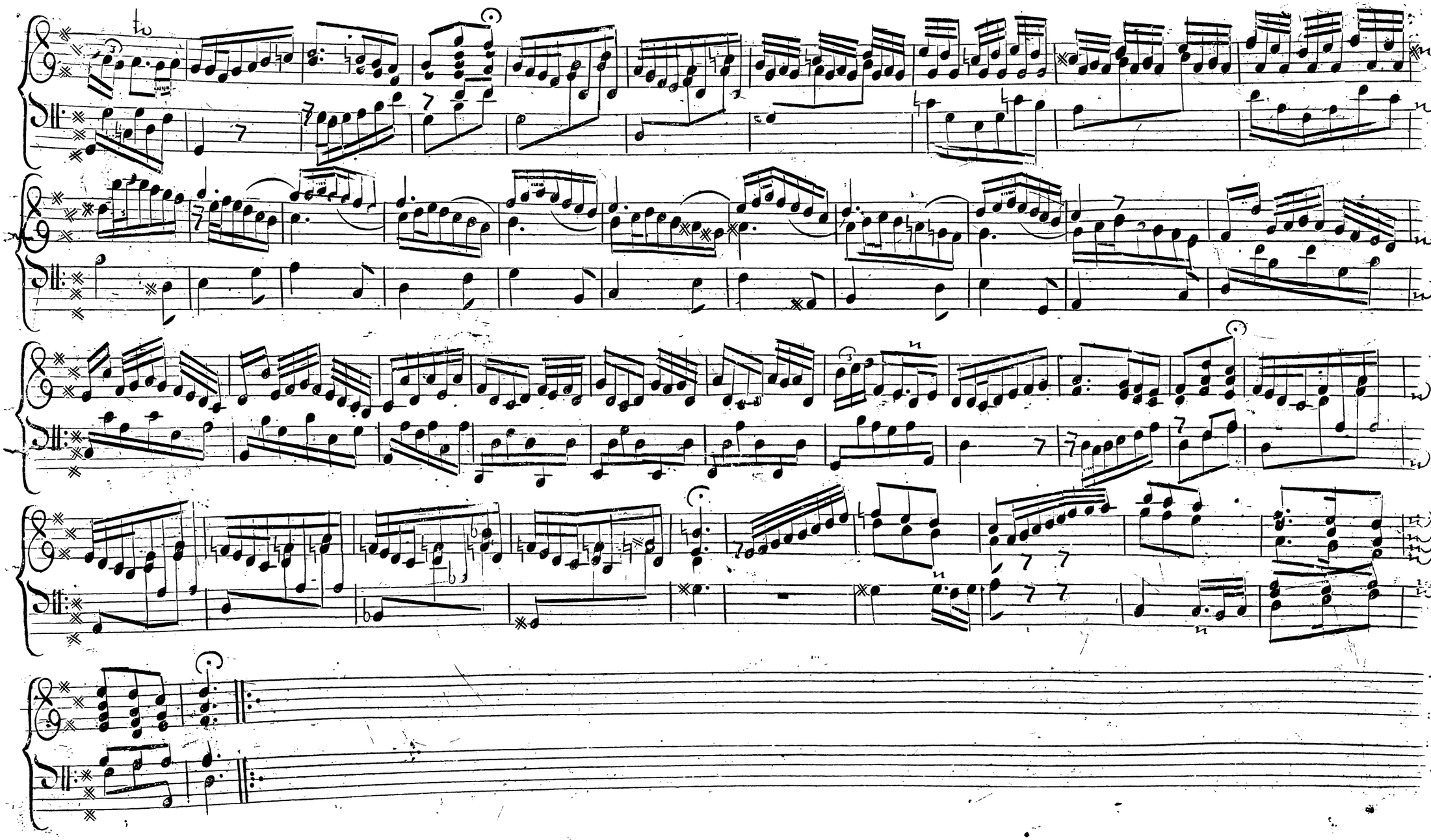

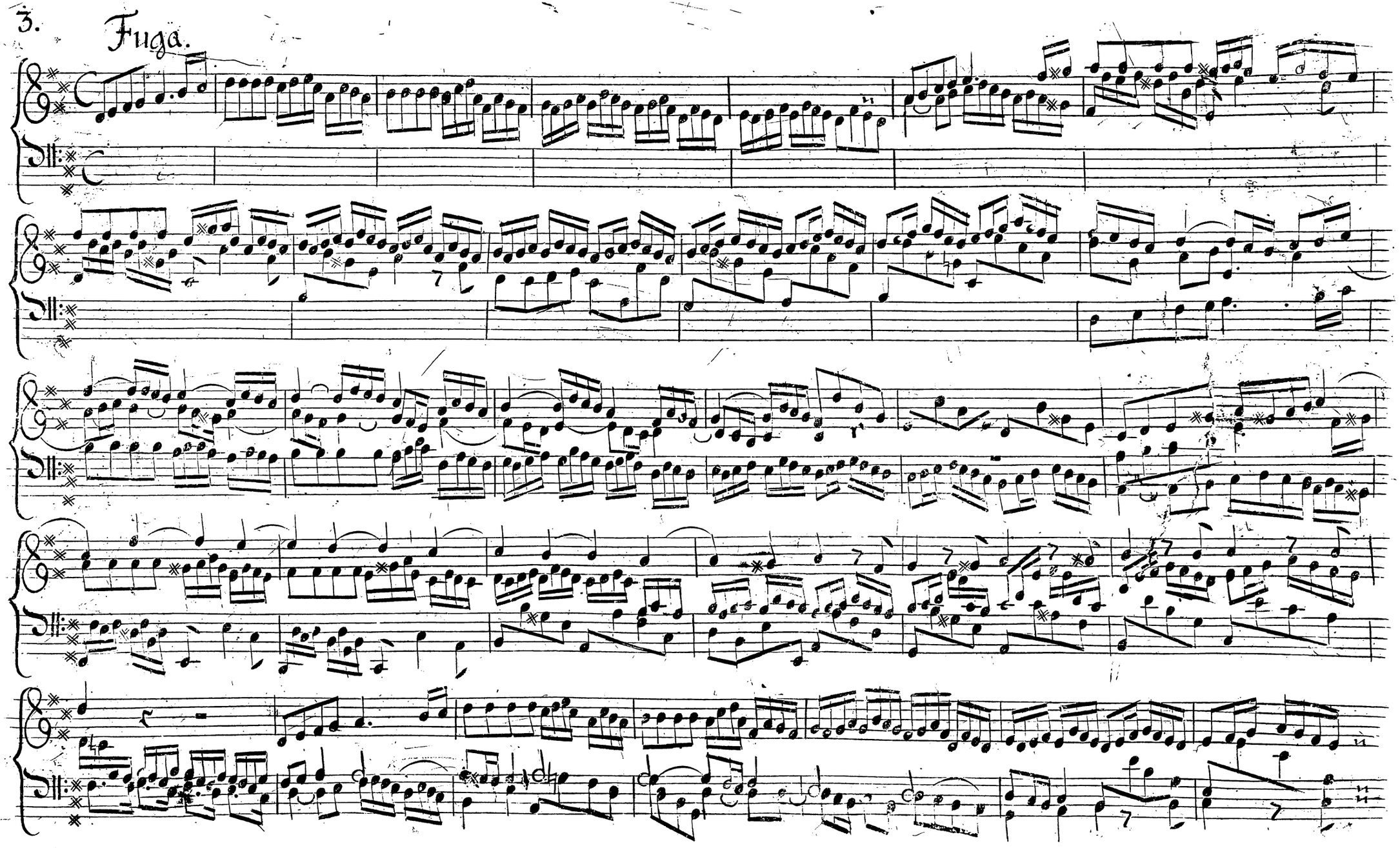
3.
Fuga.

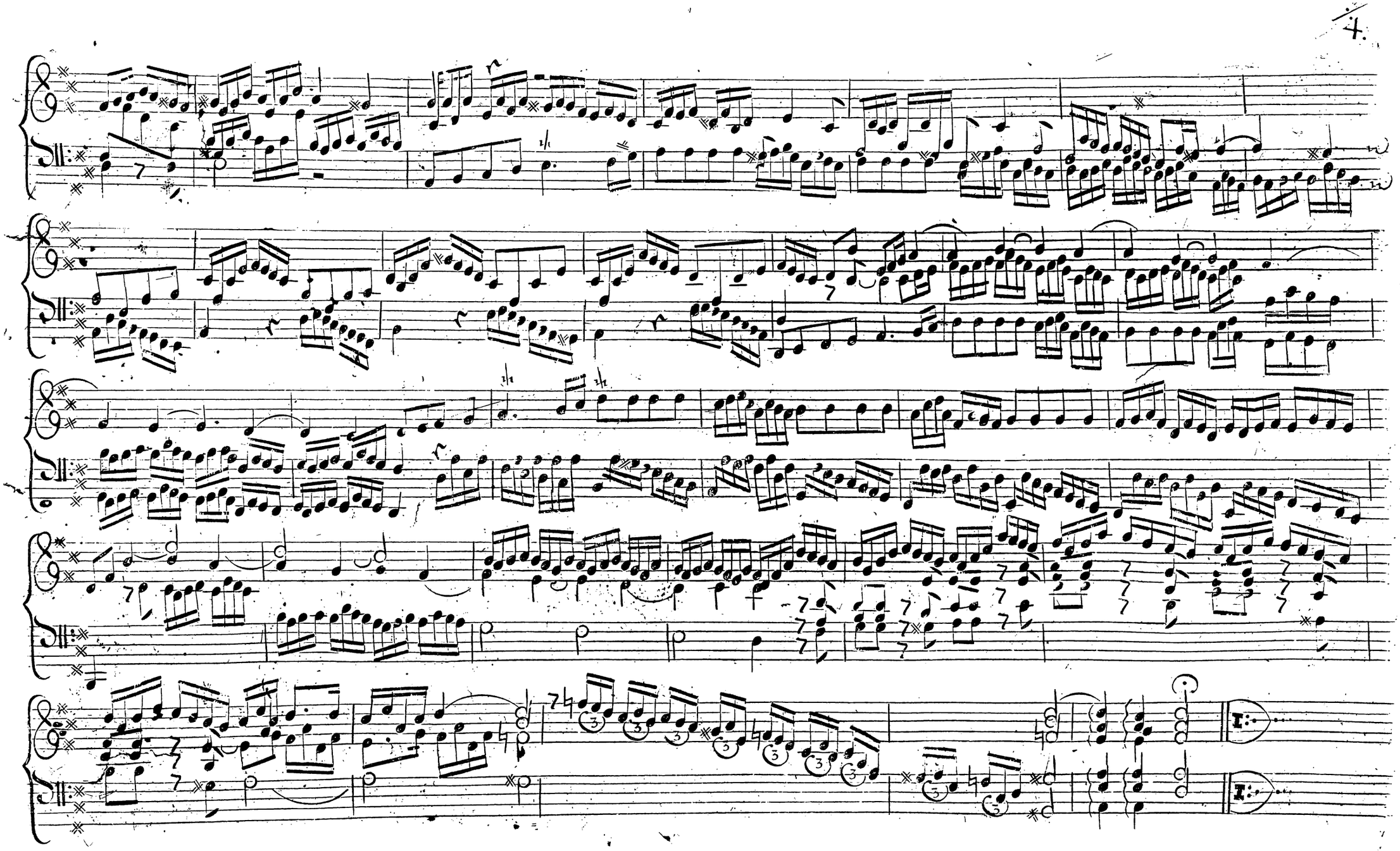

5. Allemande

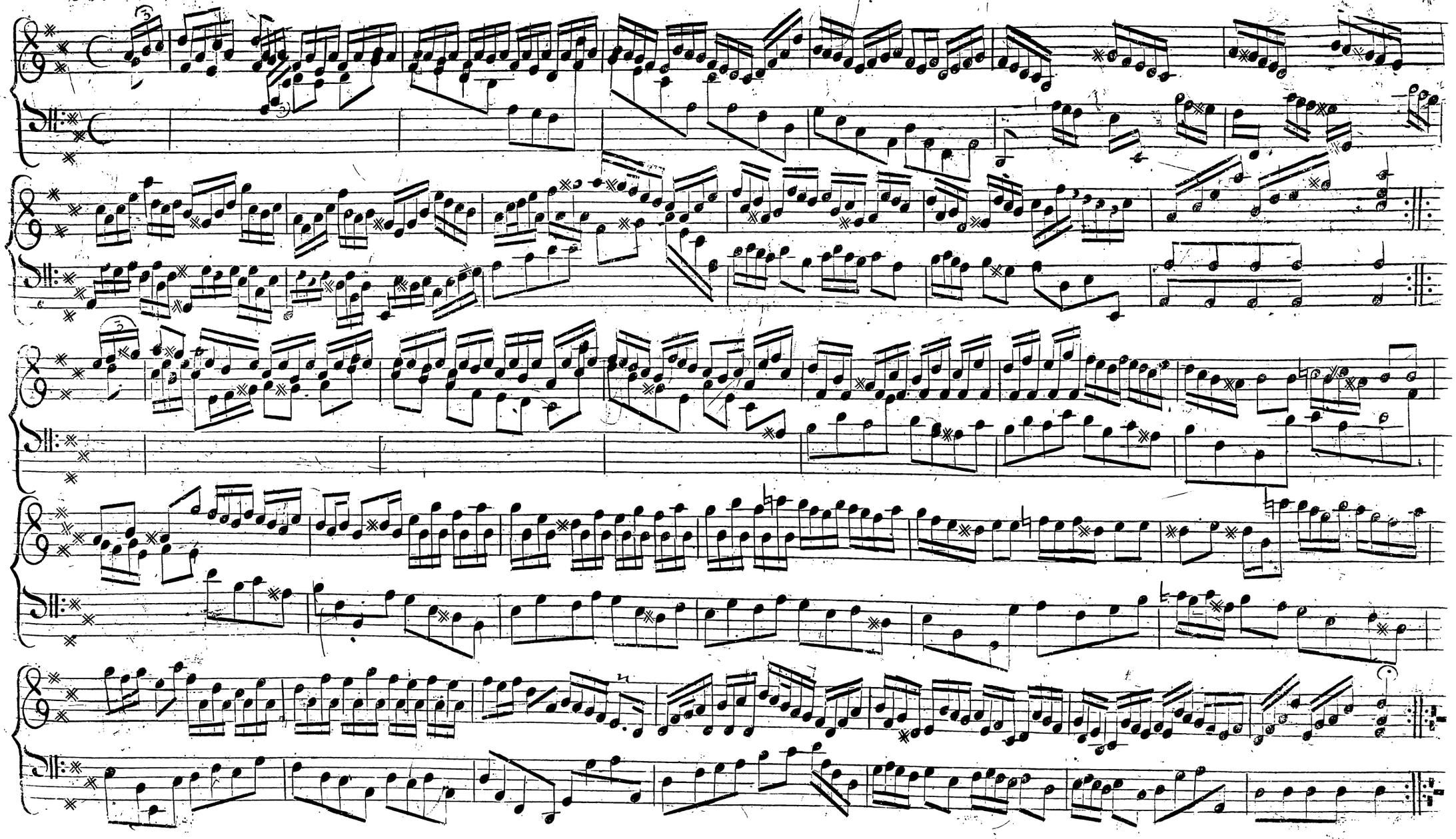

Courante

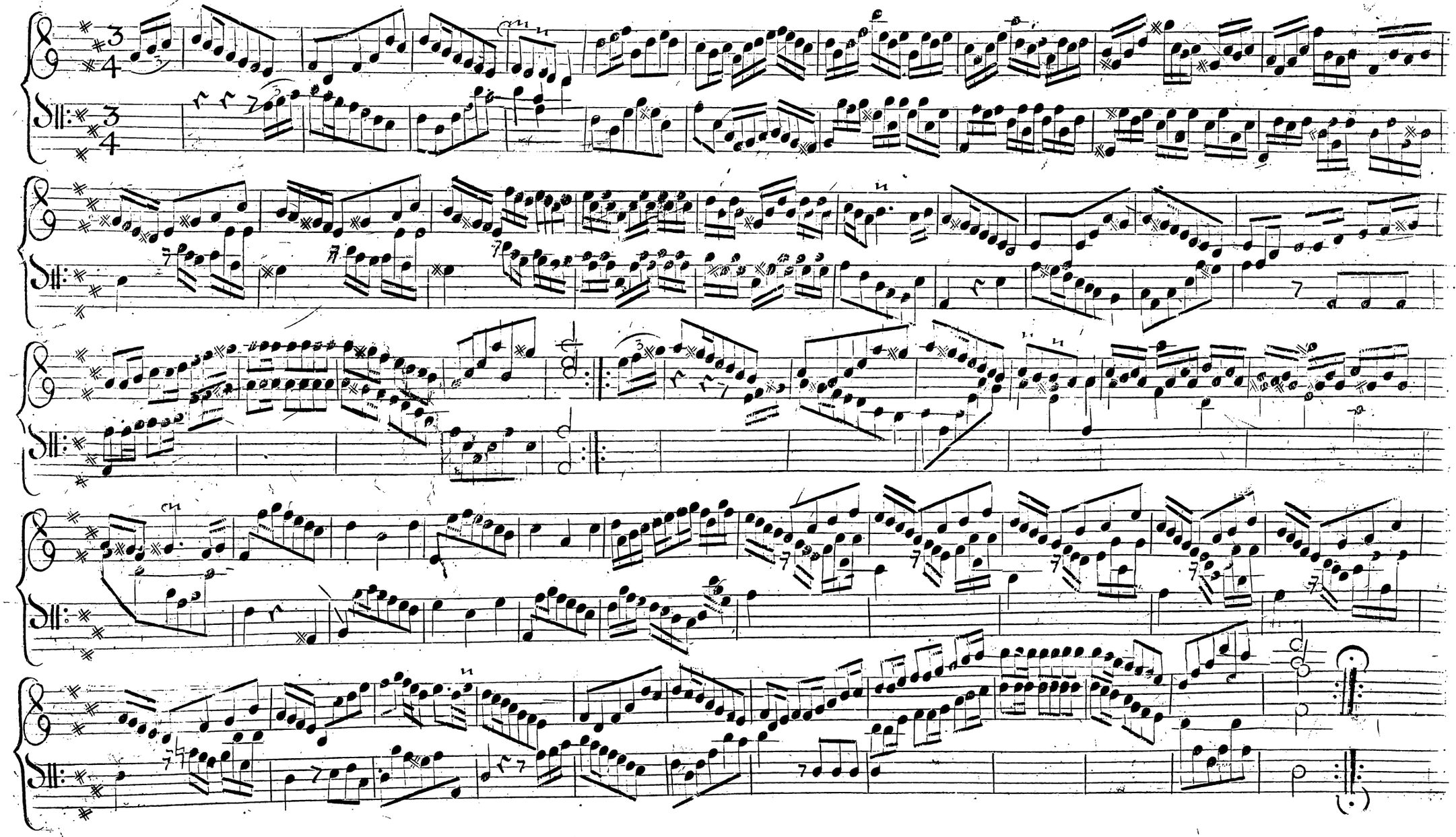

7. Sarabande.

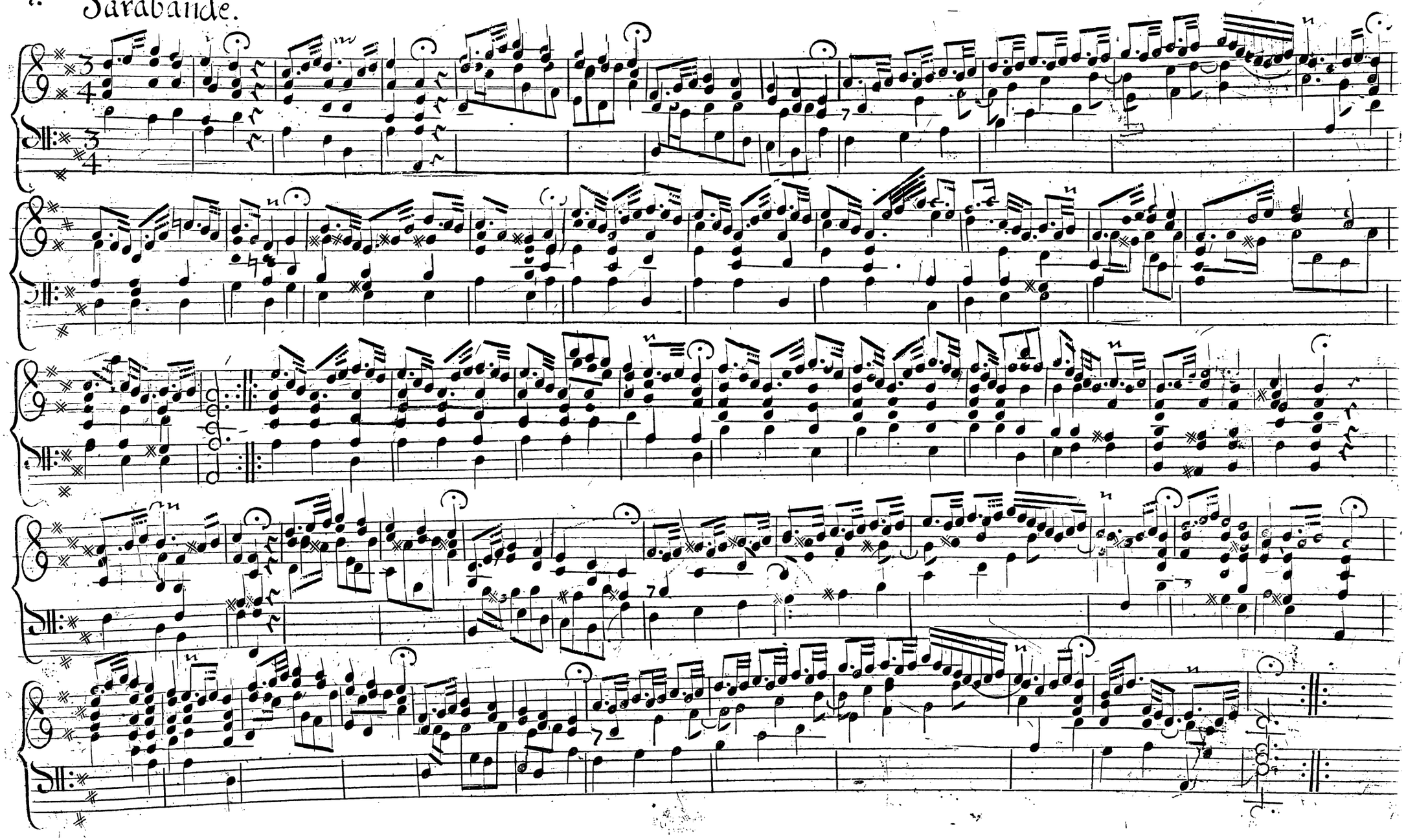

Menuet.

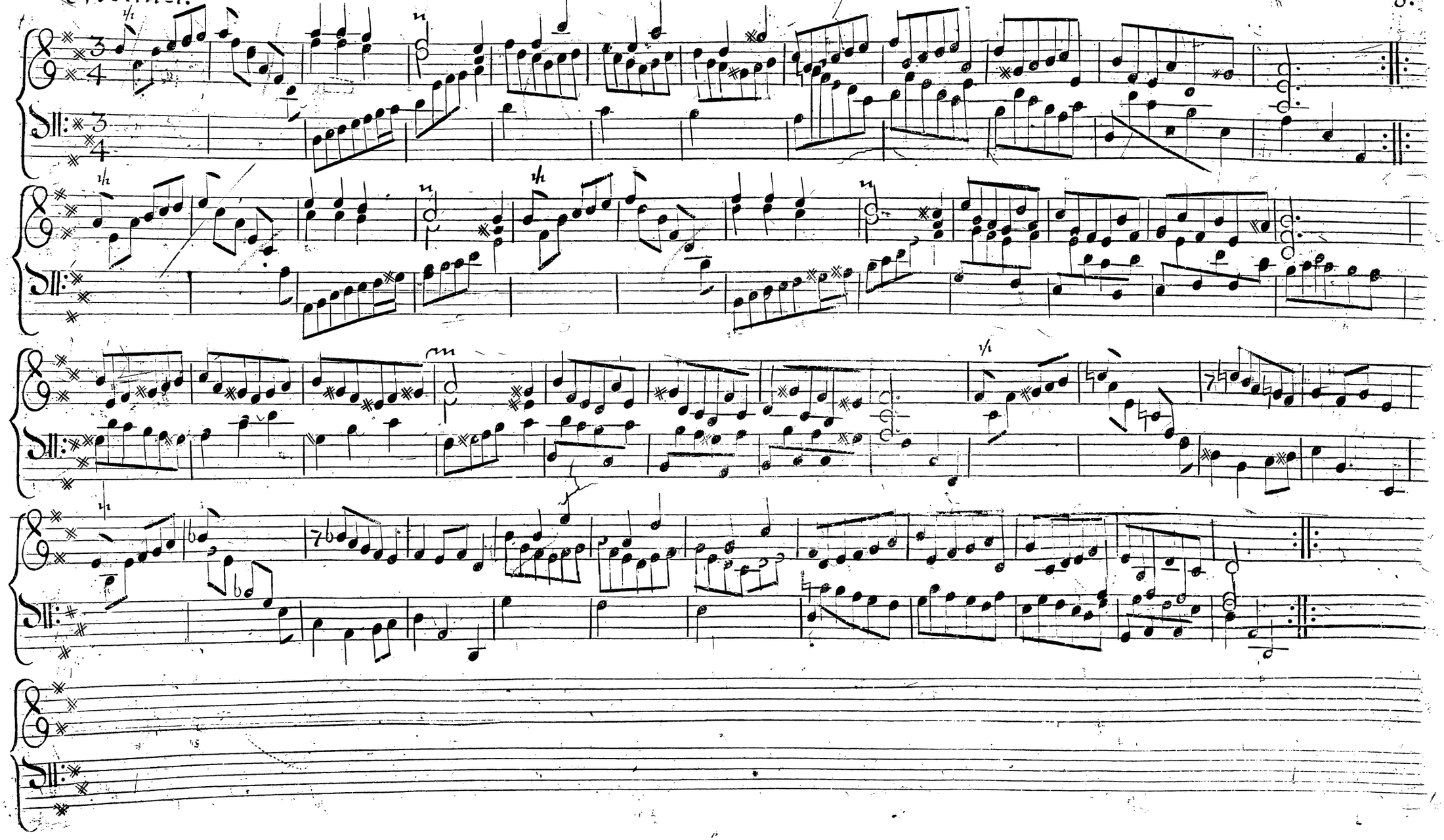

9. Gigue.

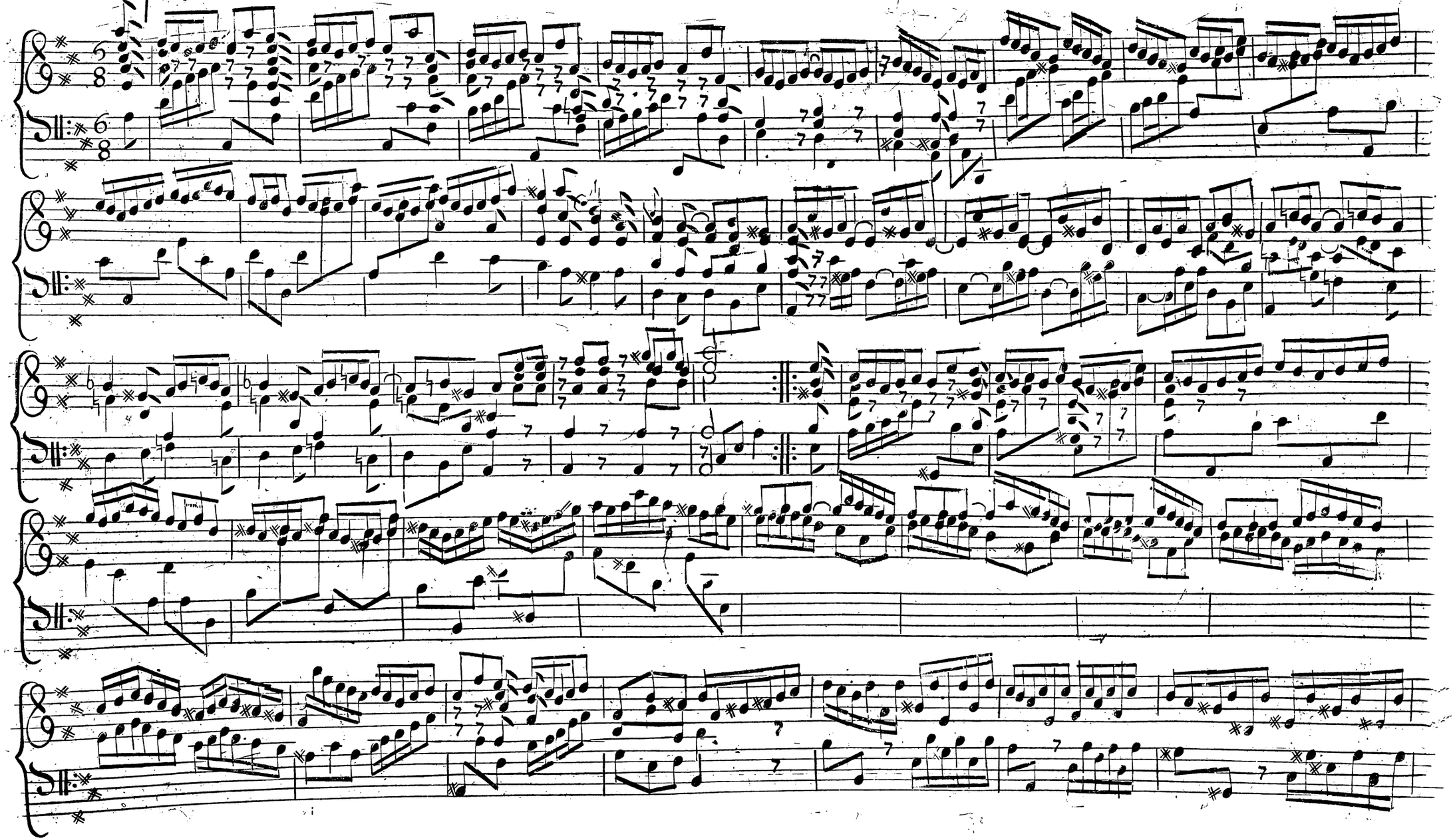

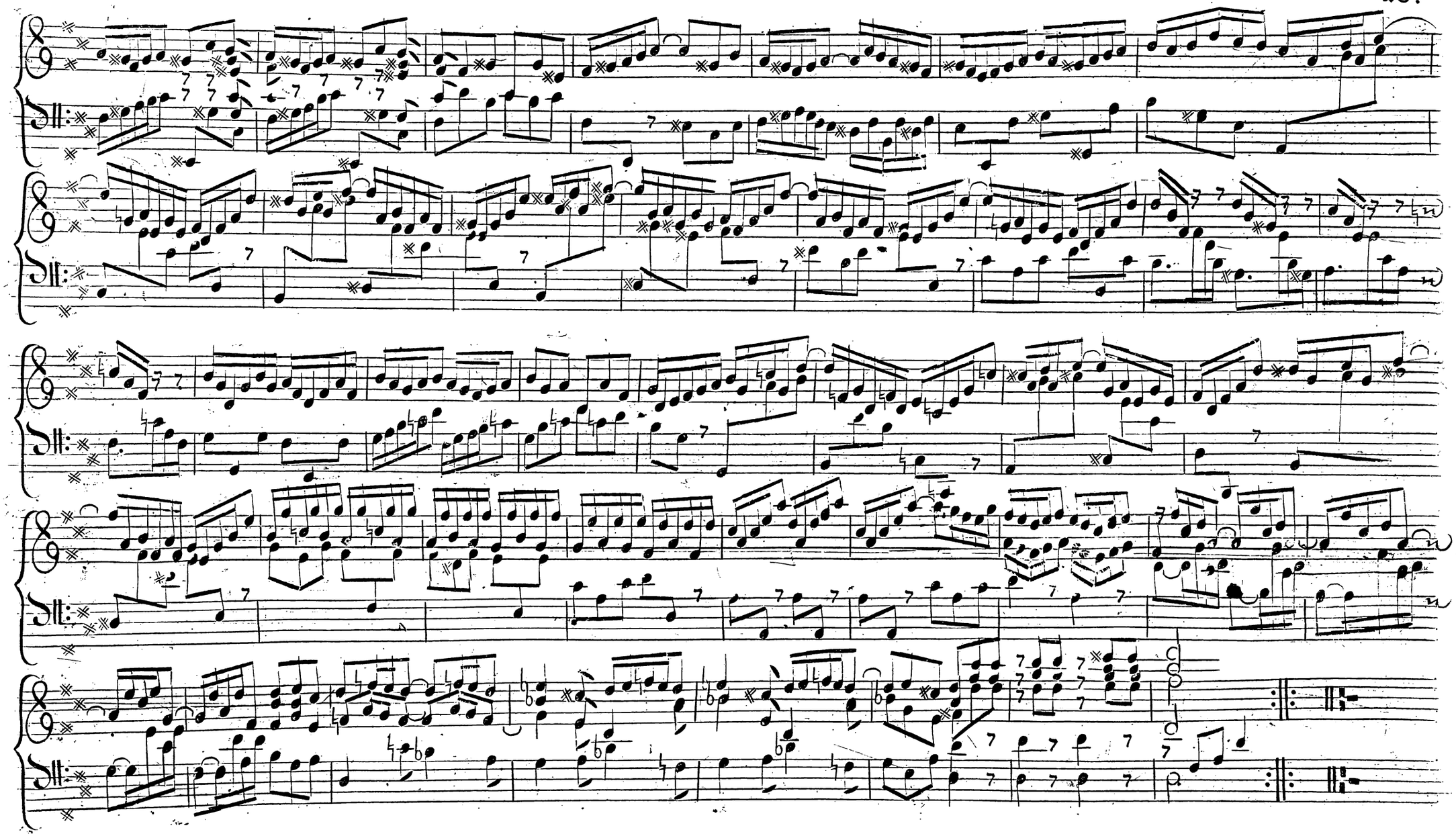

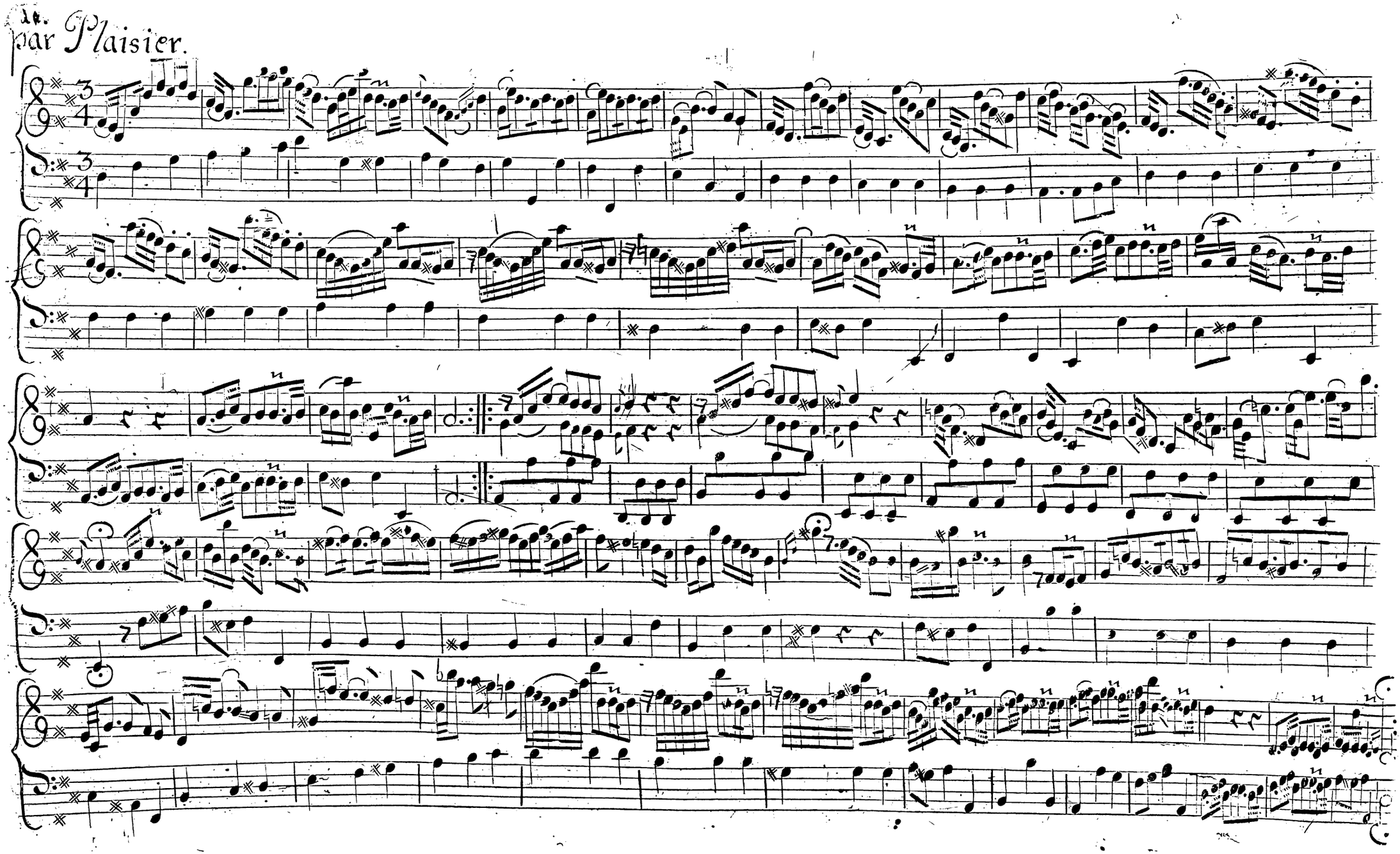
par Plaisier.

CERTAMEN MVSICVM,

bestehend aus

Präludien, Fugen, Allemanden, Couranten, Sarabanden, Giquen

wie auch

Menuetten, u. d. g.

Denen Clavier-Liebenden

zur Zeit-kürtzenden Belustigung verfertiget

von

Johann Peter Kellnern.

IVte SVITE.

Arnstadt, zu finden im Beumelburgischen Buchladen, 1748.

1 Præludium

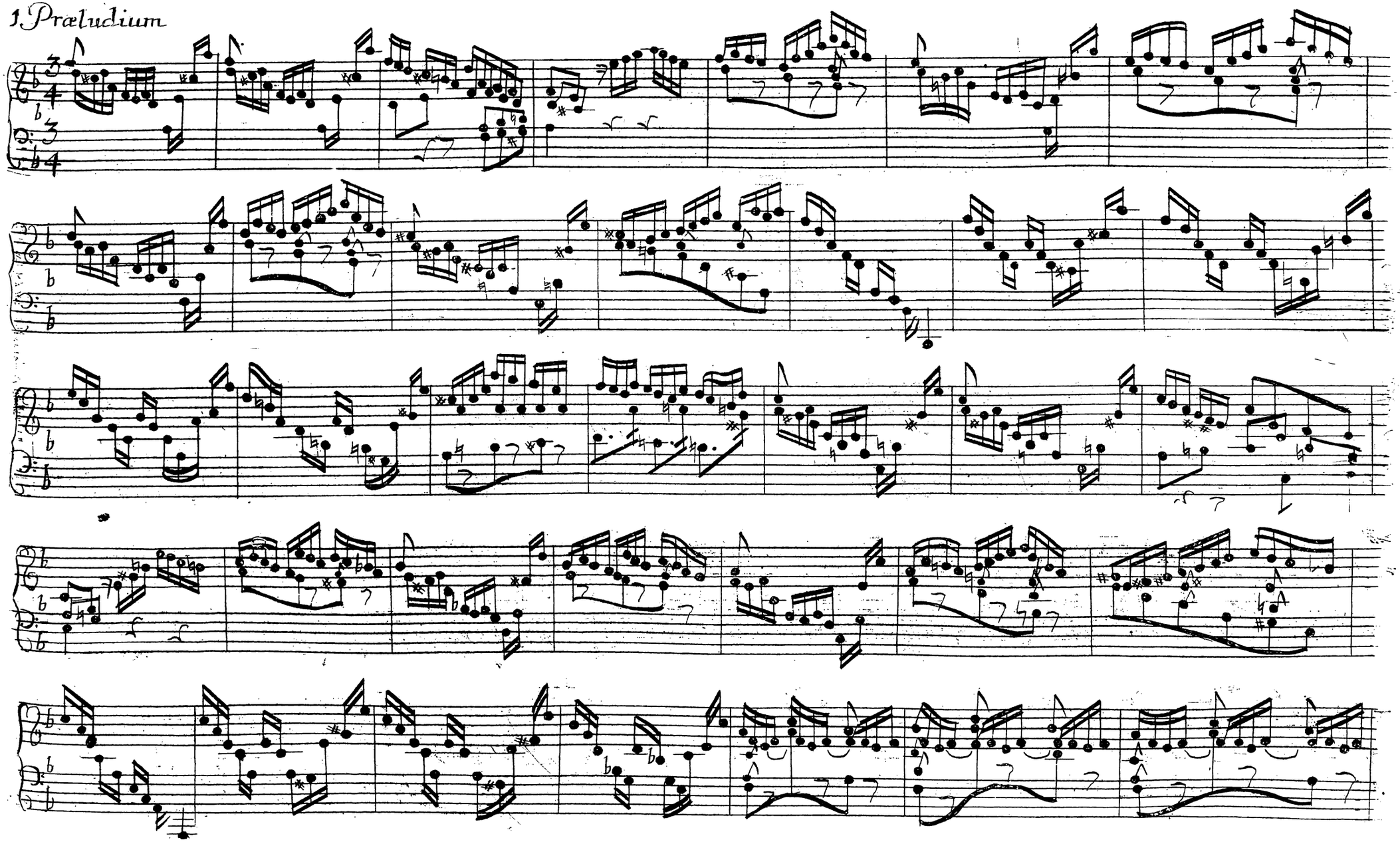

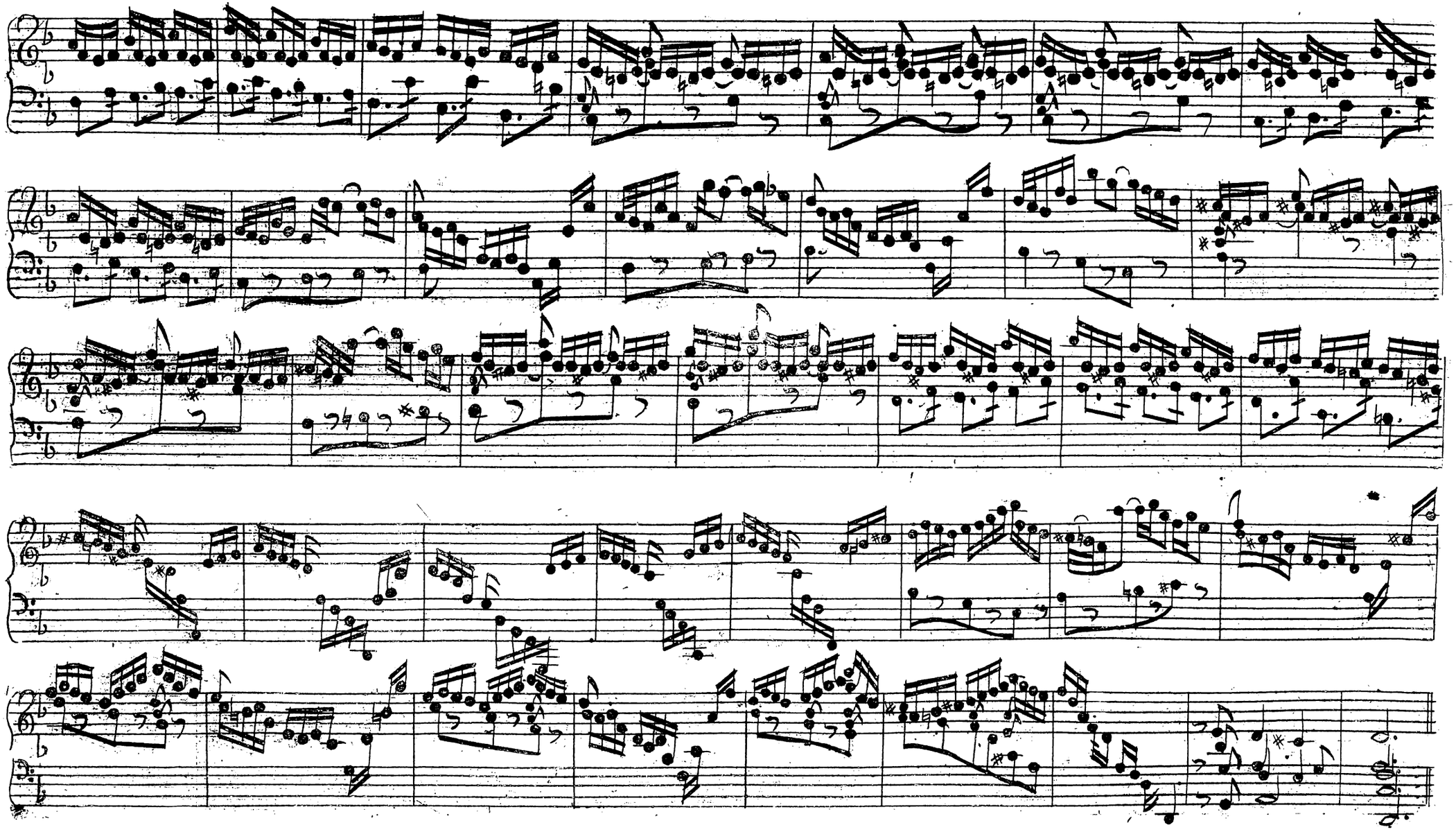

3

Fuga.

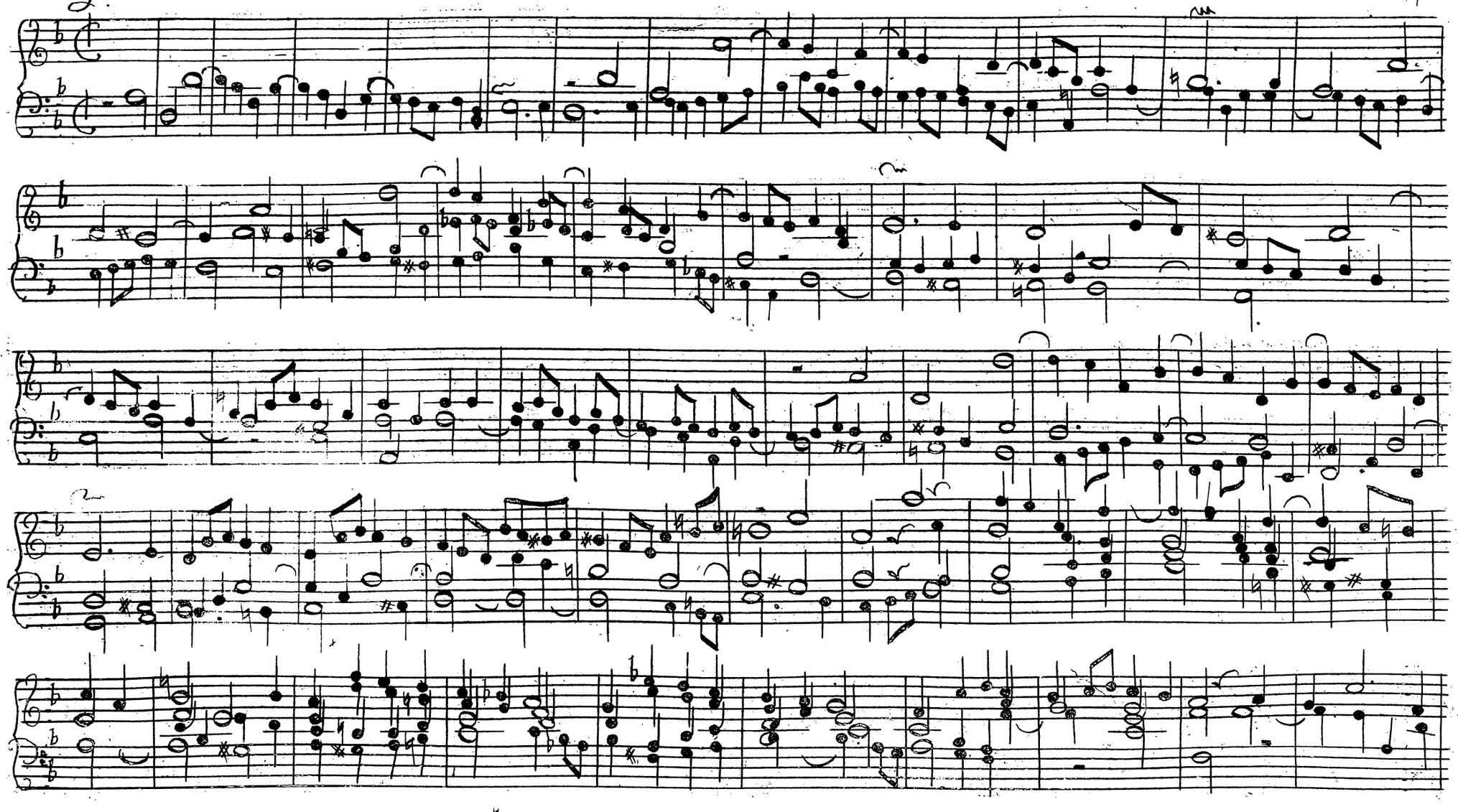

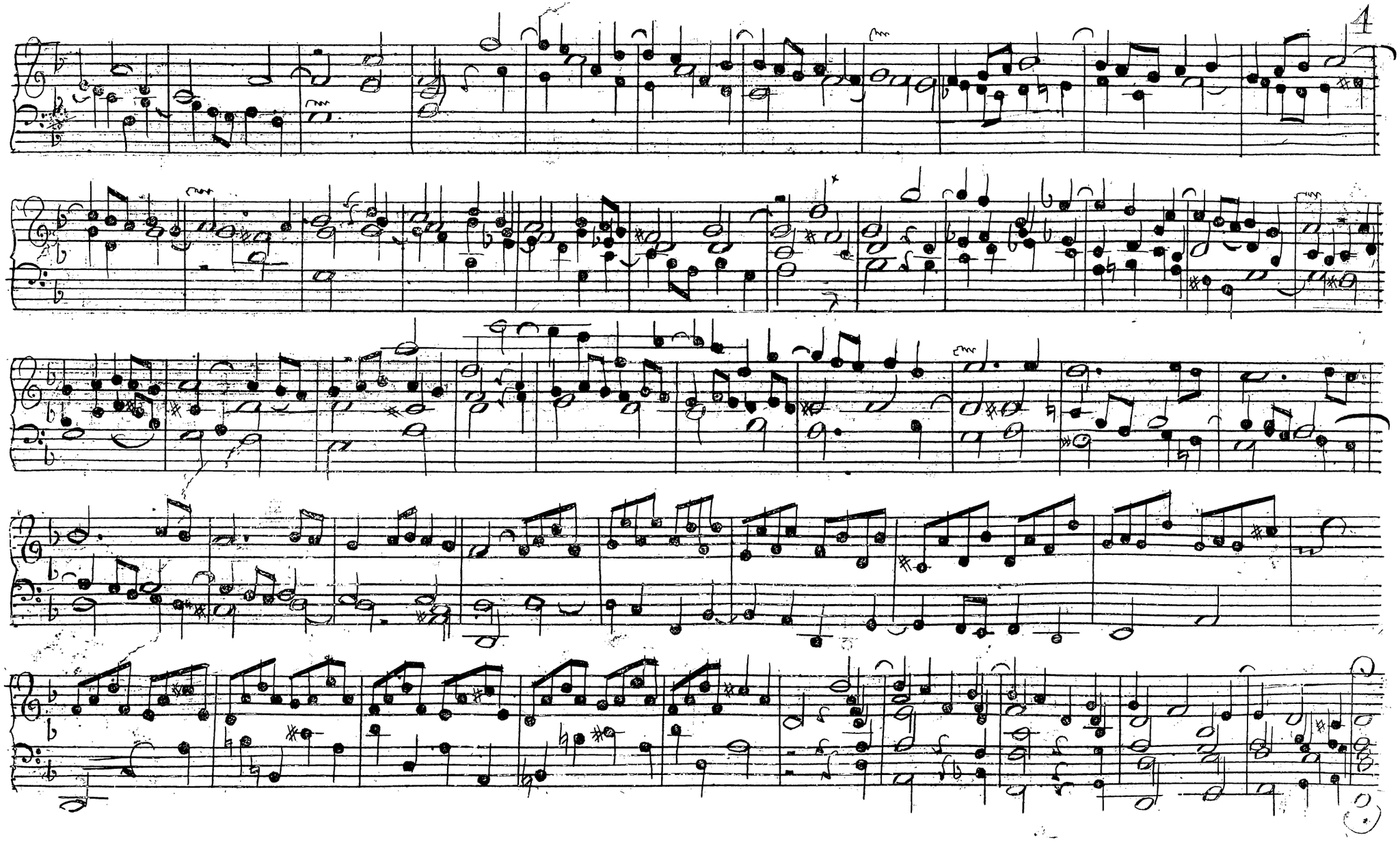

Allemanda

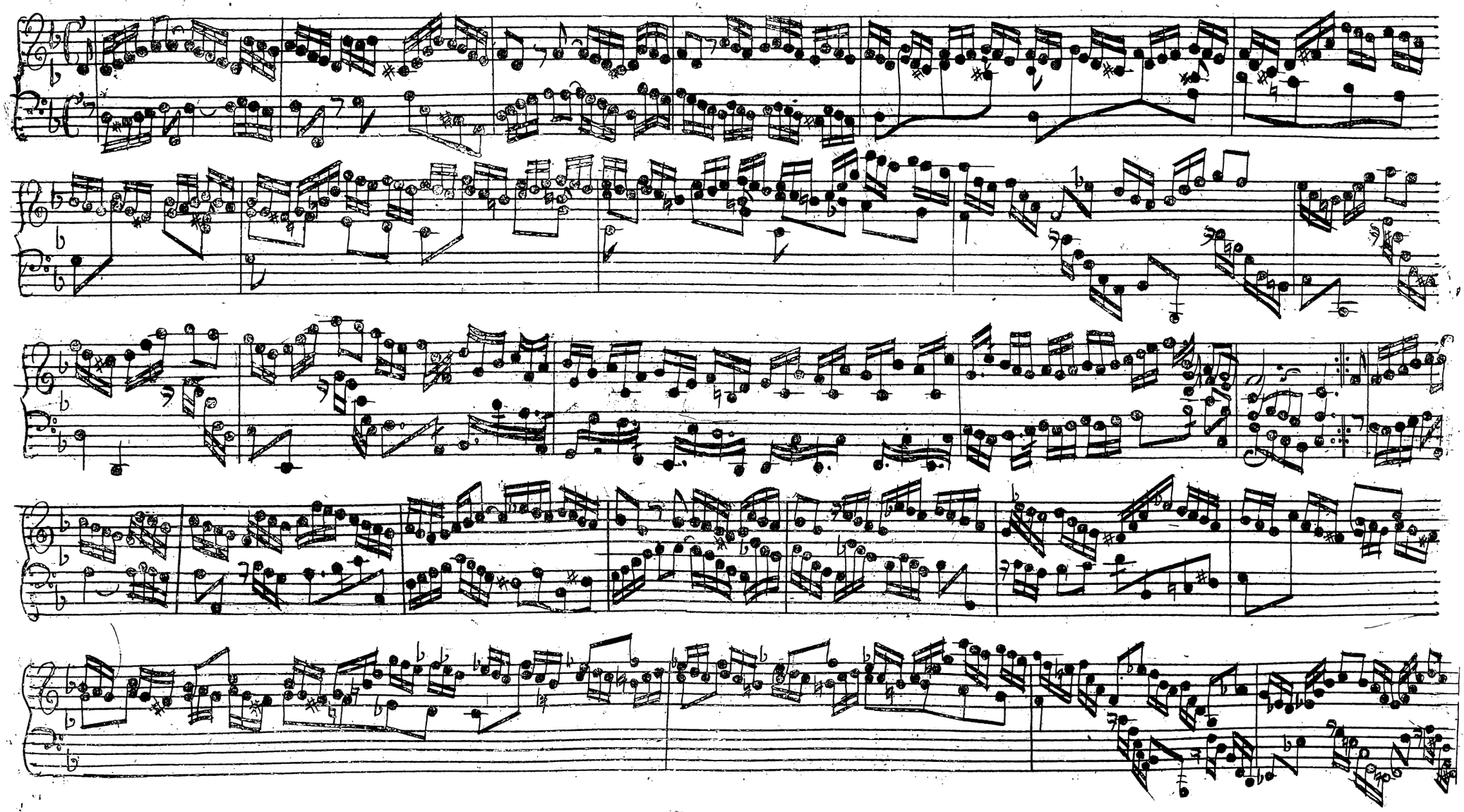

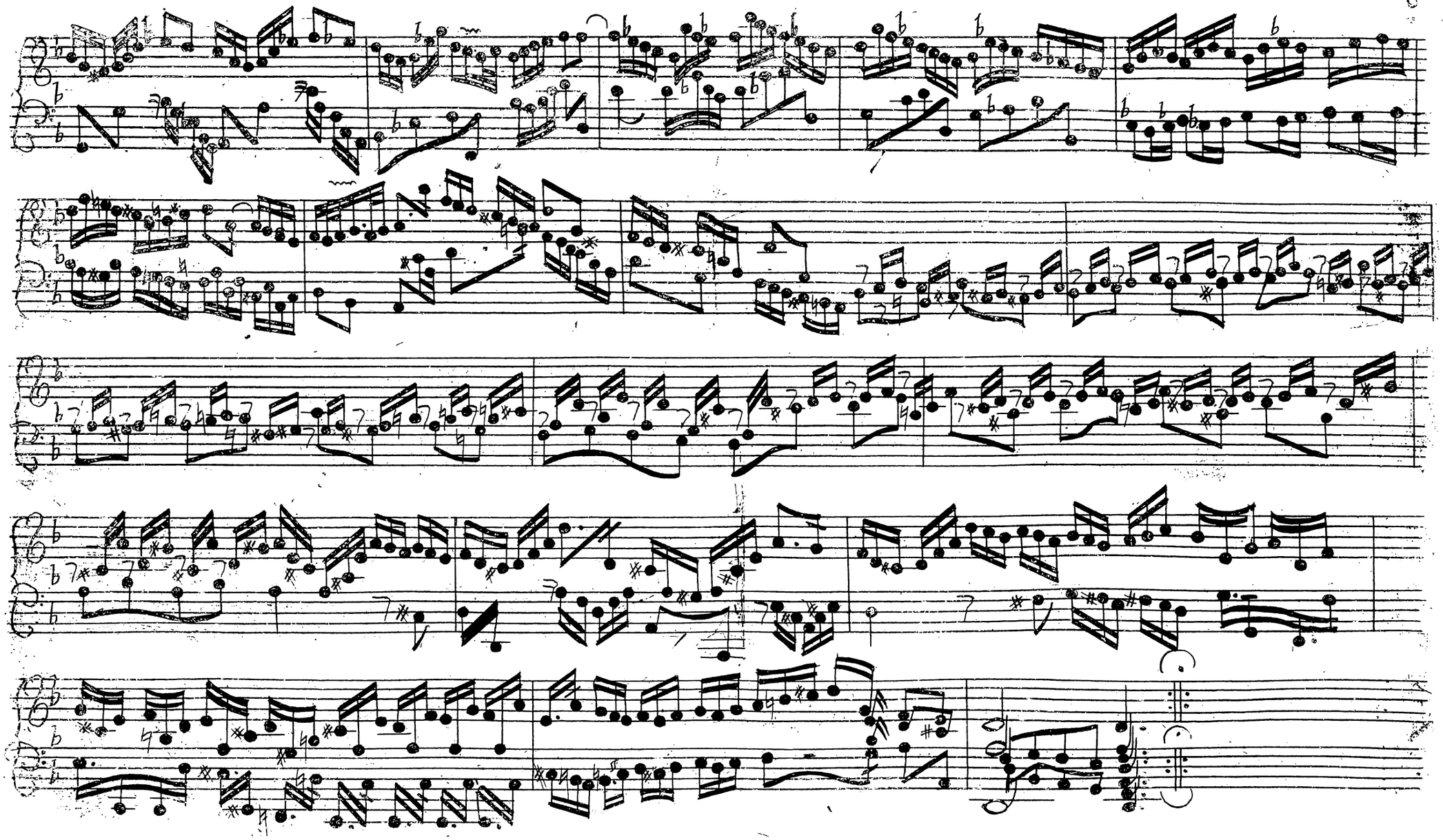

7 Courante.

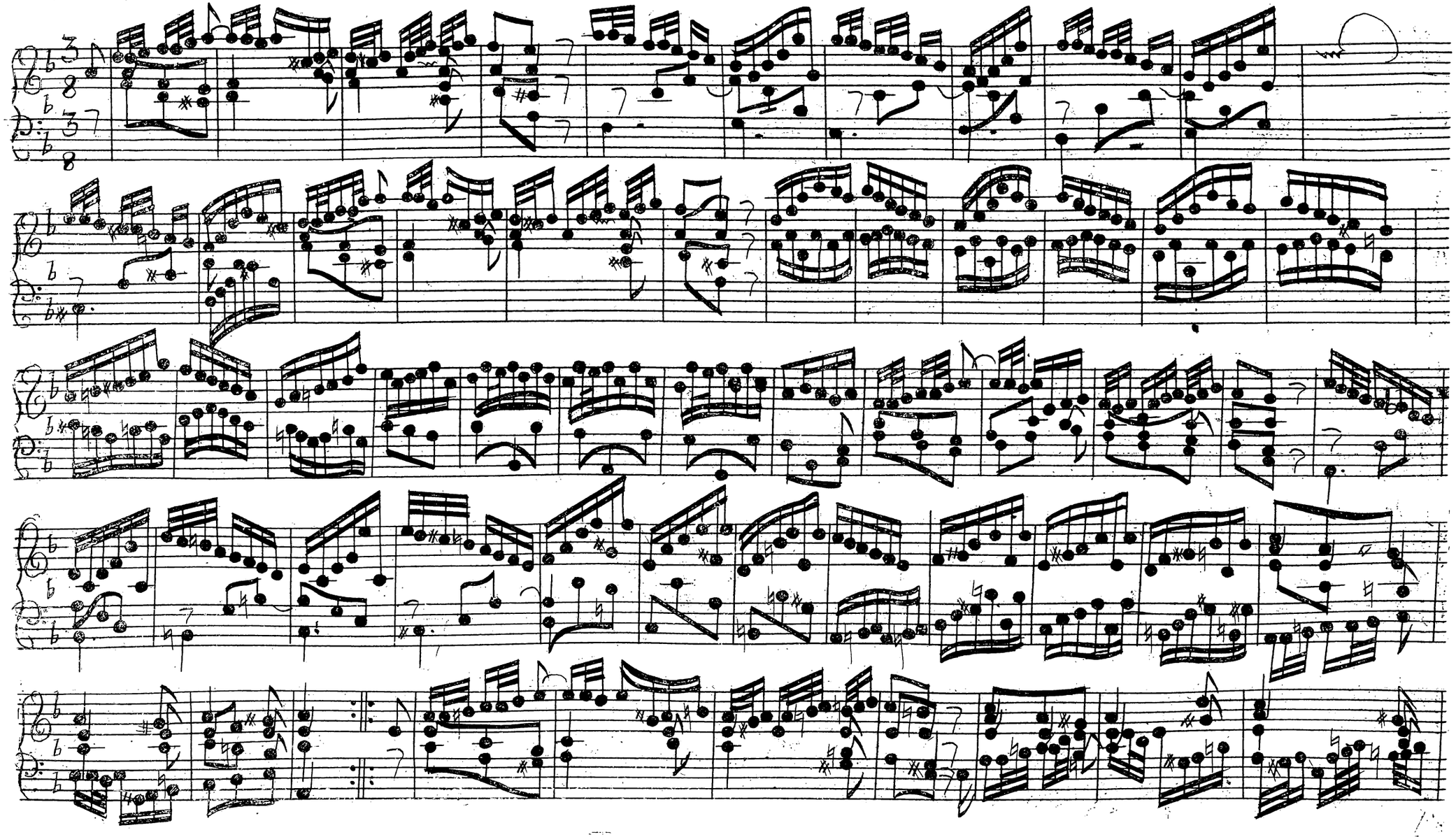

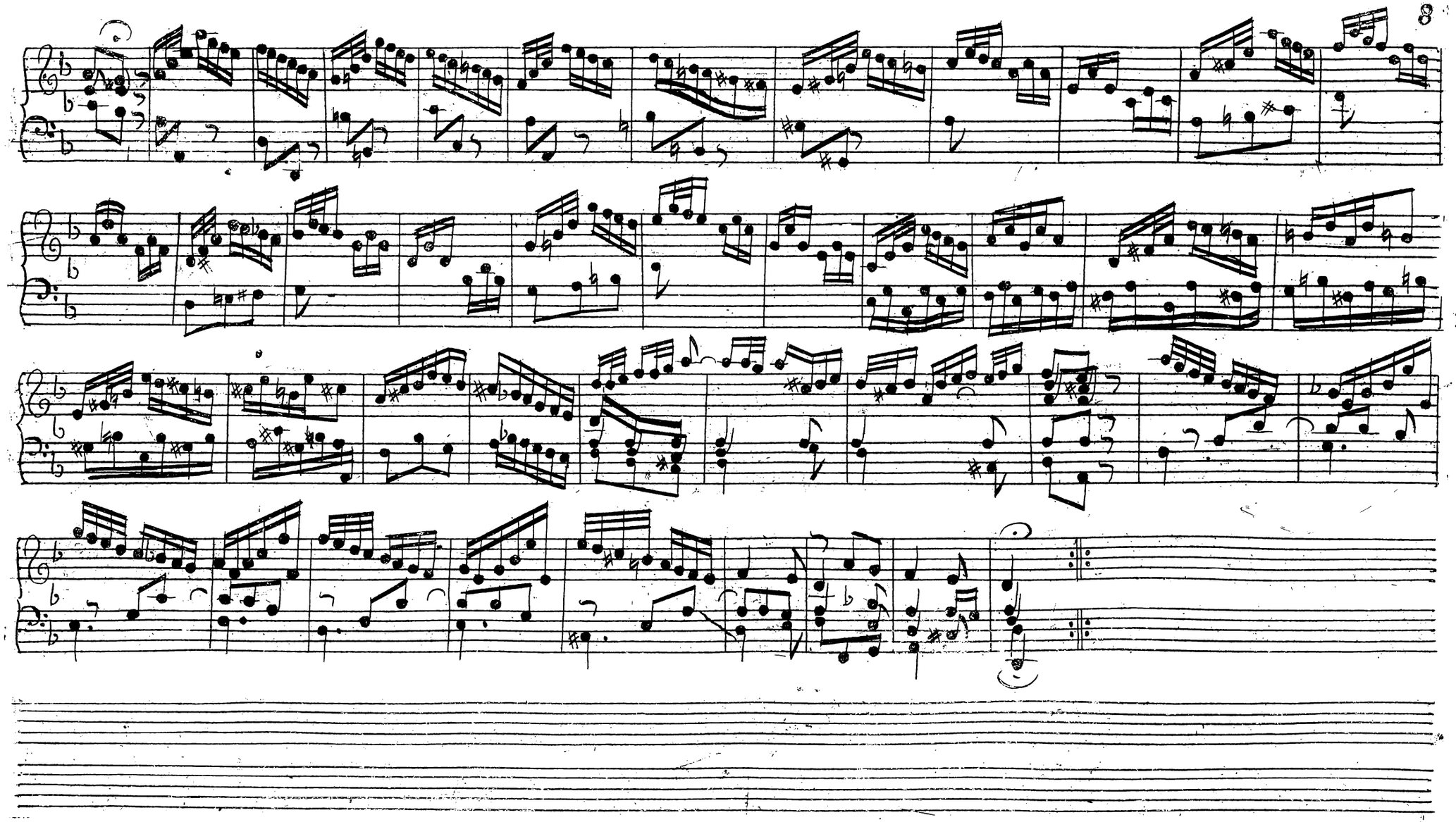

7 Courante.

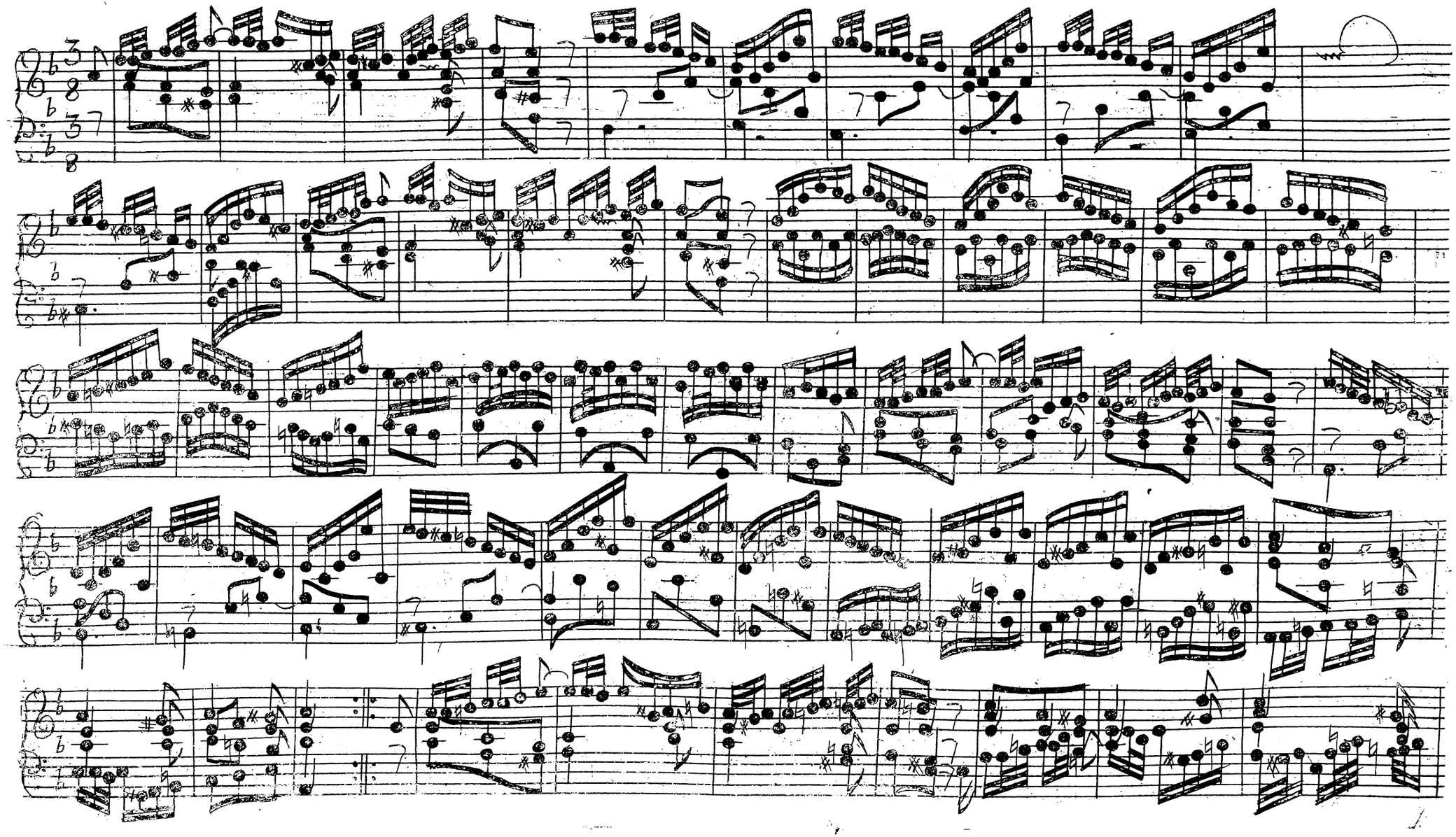

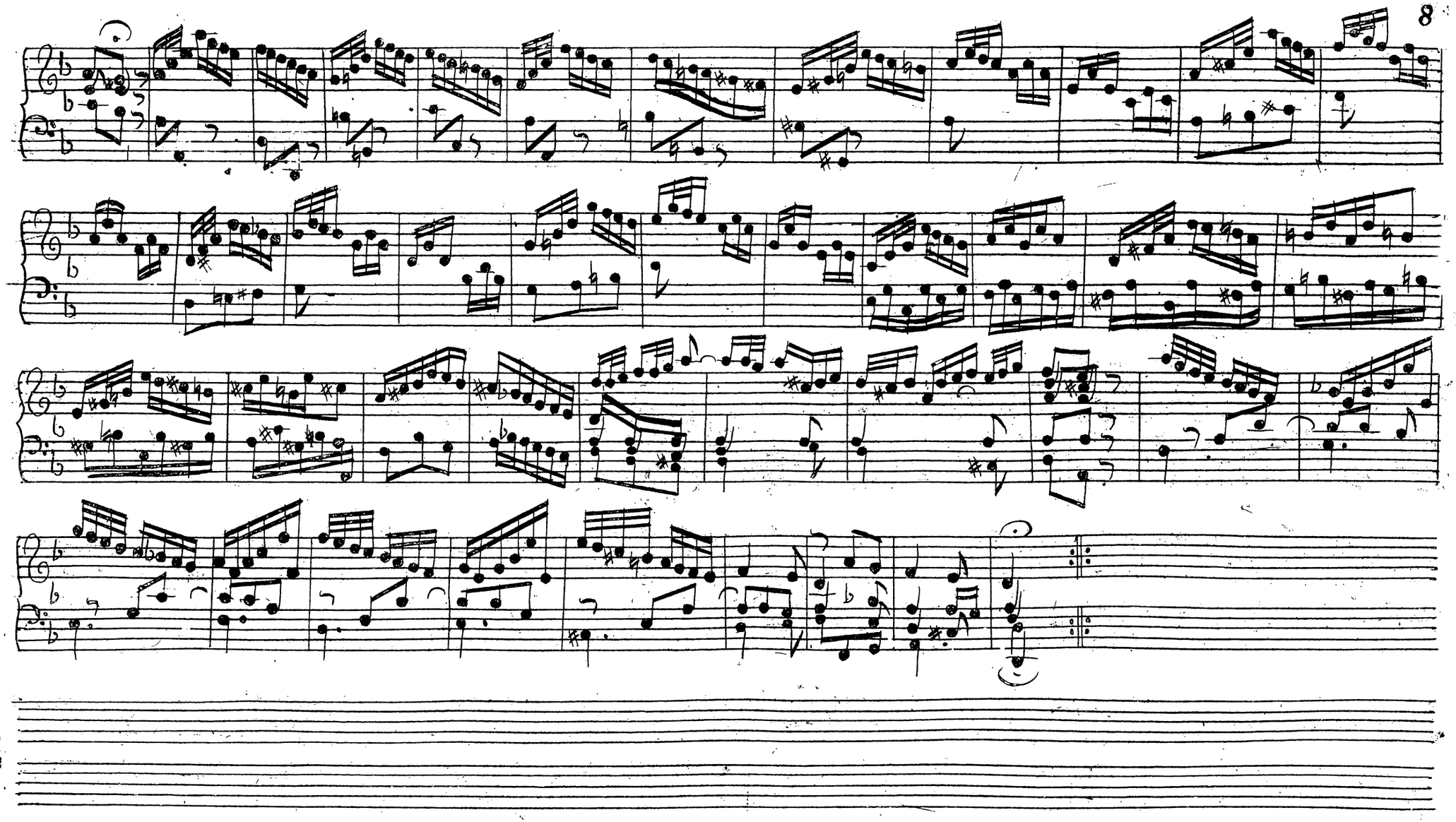

9 Sarabande.

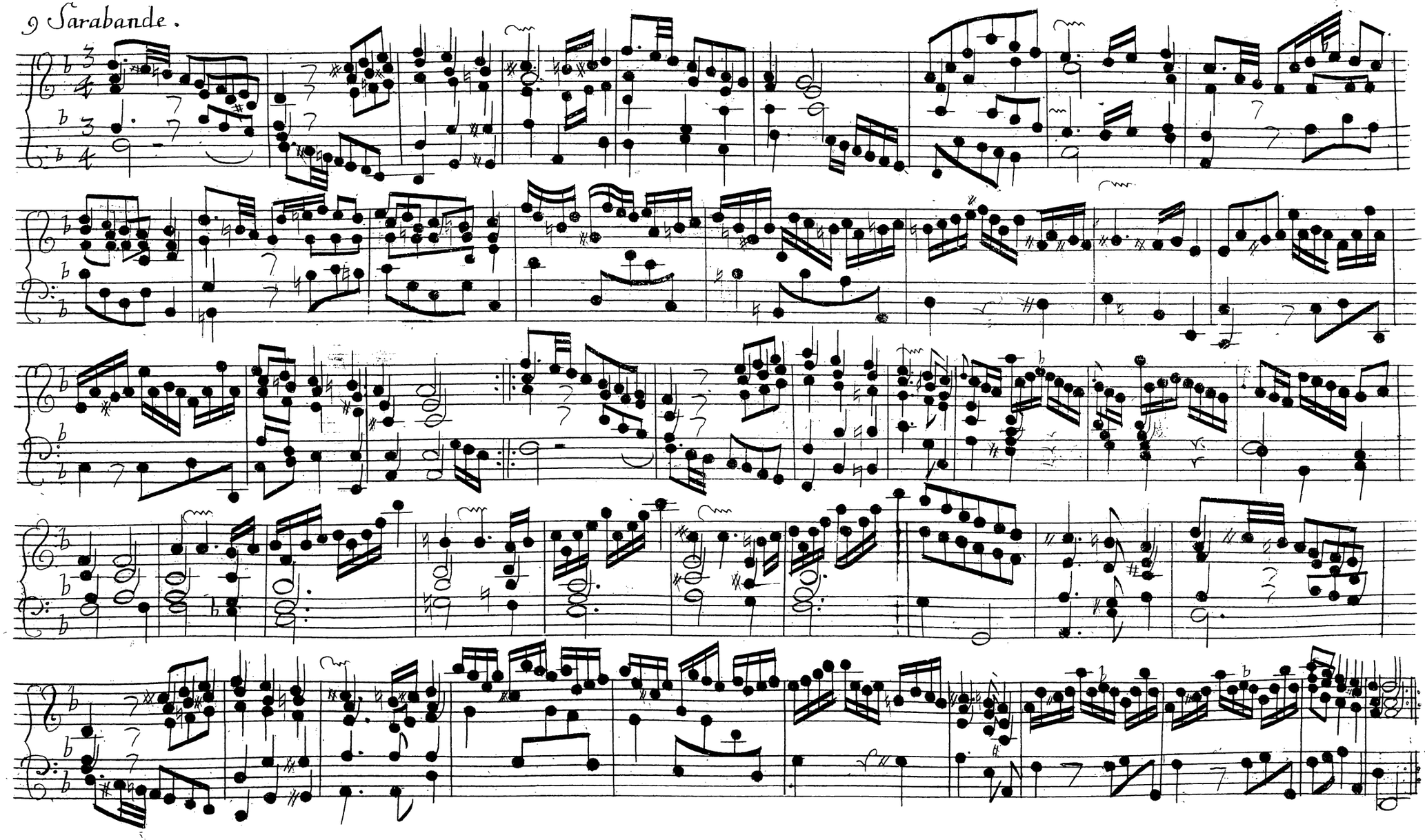

Menuet

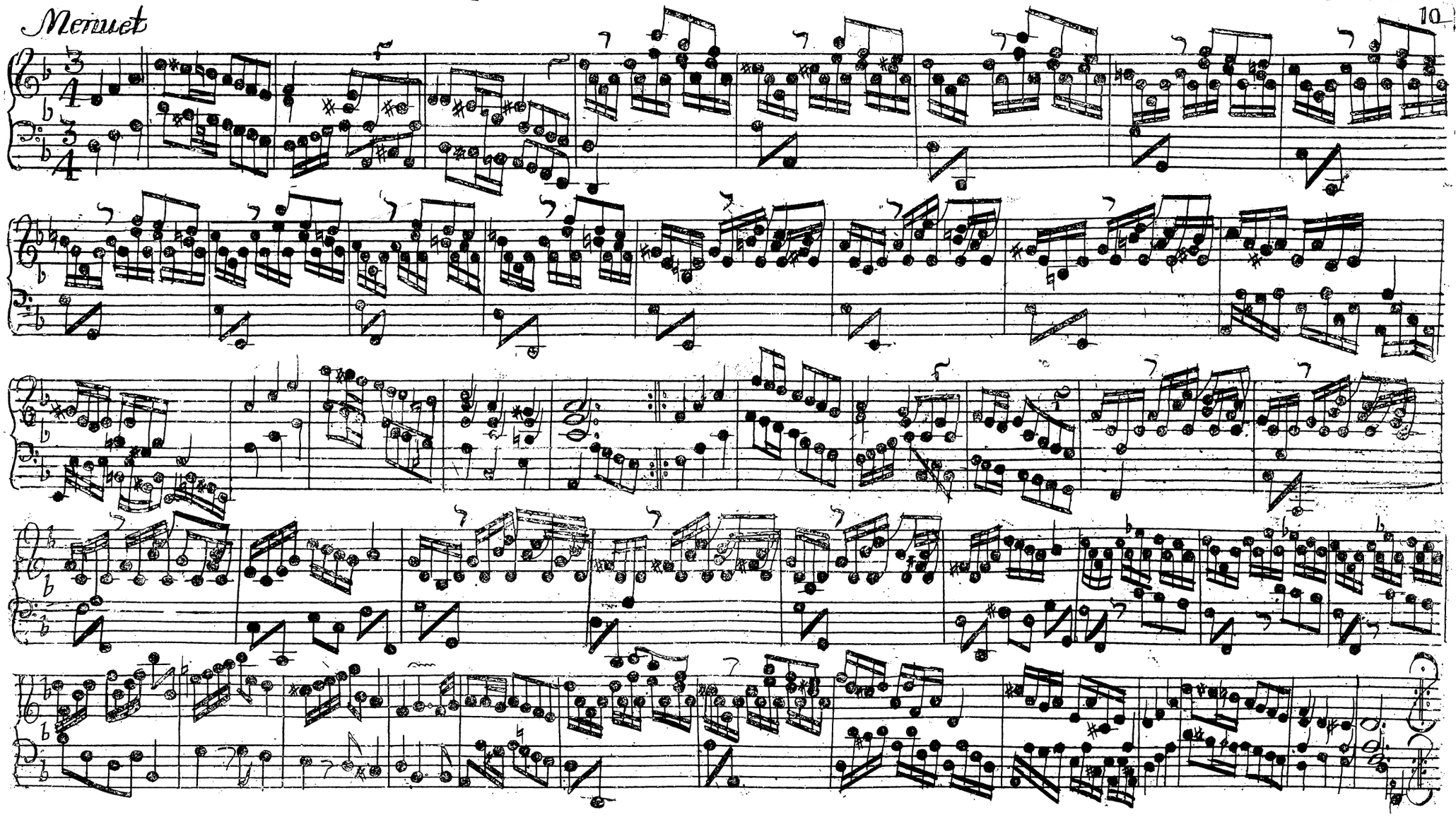

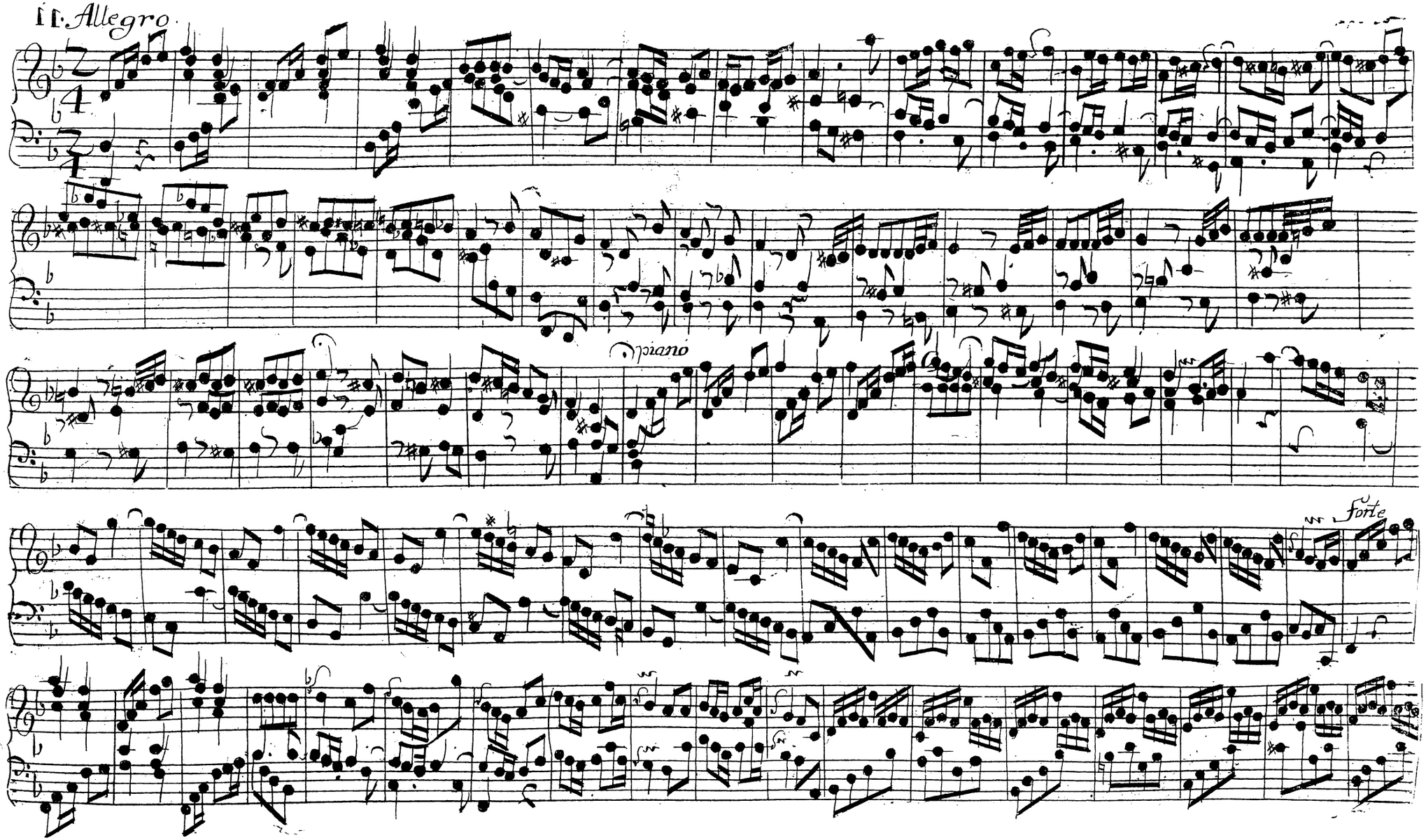
II. Allegro
piano
Forte

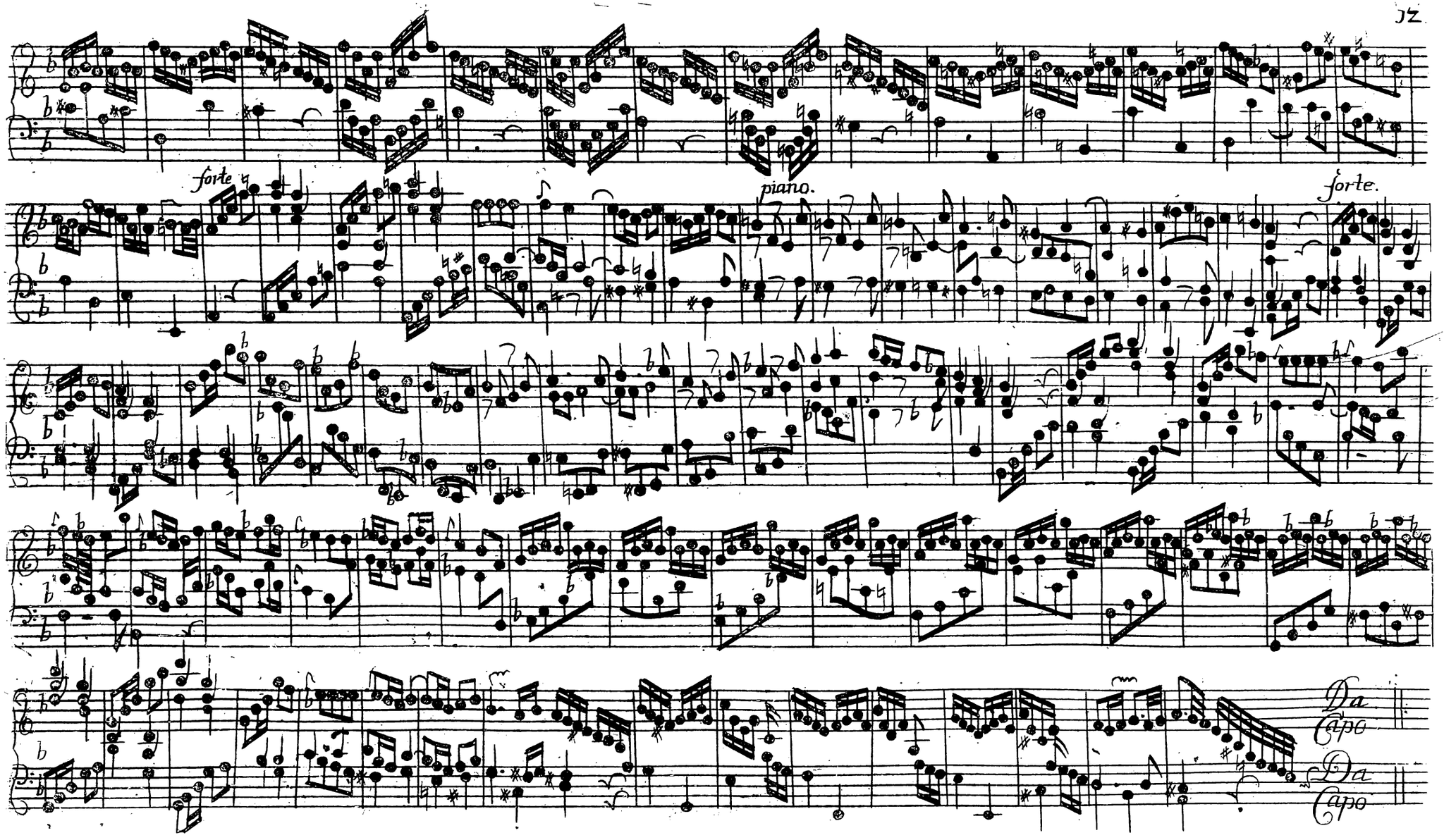
forte
piano.
forte.
Da Capo
Da Capo

CERTAMEN MVSICVM,

bestehend aus

Präludien, Fugen, Allemanden, Couranten, Sarabanden, Giquen,

wie auch

Menuetten, u. d. g.

Denen Clavier-Liebenden

zur Zeit-kürtzenden Belustigung verfertiget

von

Johann Peter Kellnern.

Vte SVITE.

Arnstadt, zu finden im Beumelburgischen Buchladen, 1748.

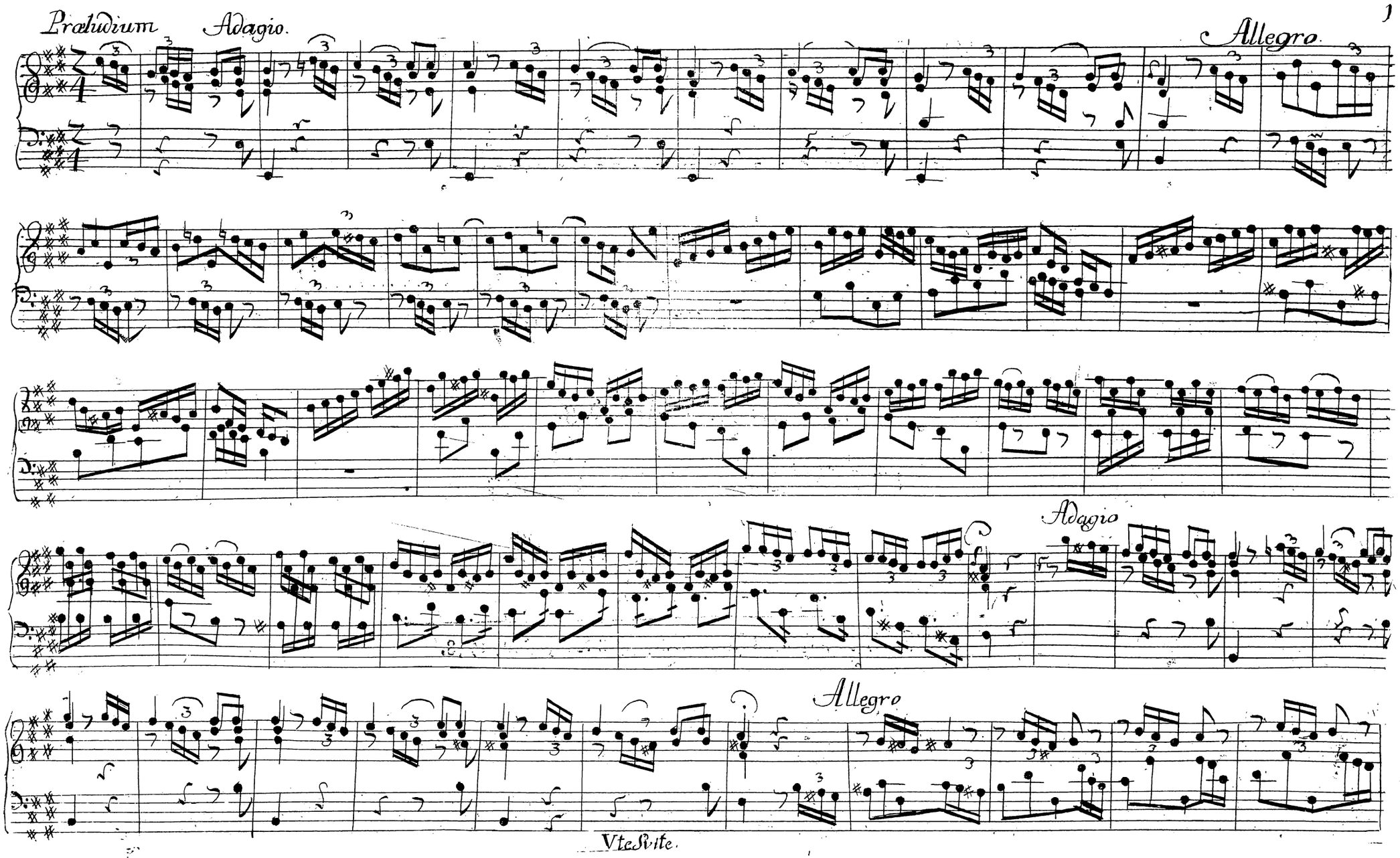
Præludium
Adagio.
Allegro
Adagio
Allegro
Vte Svite.

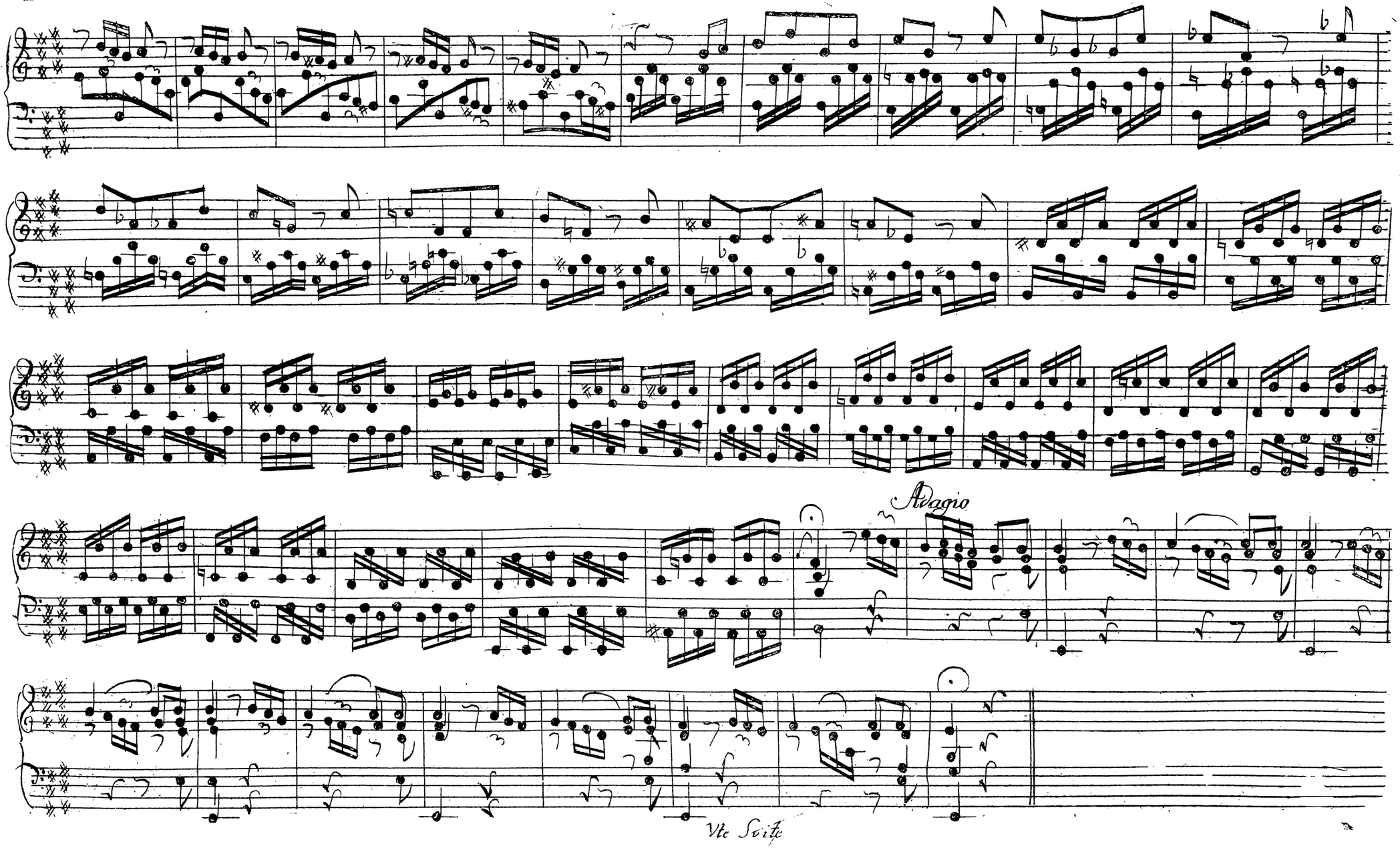
Adagio
Vte Suite

Fuga.

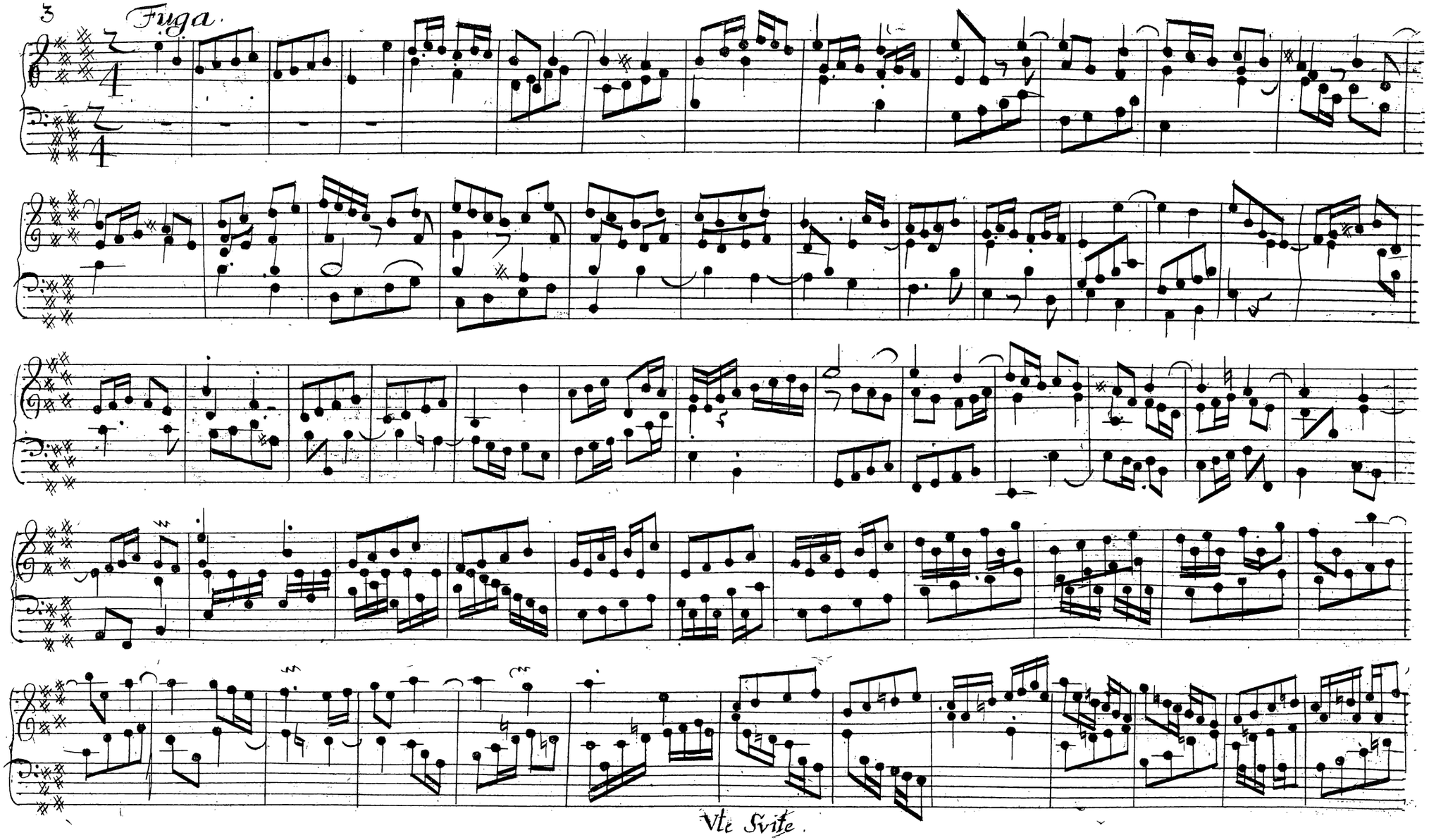

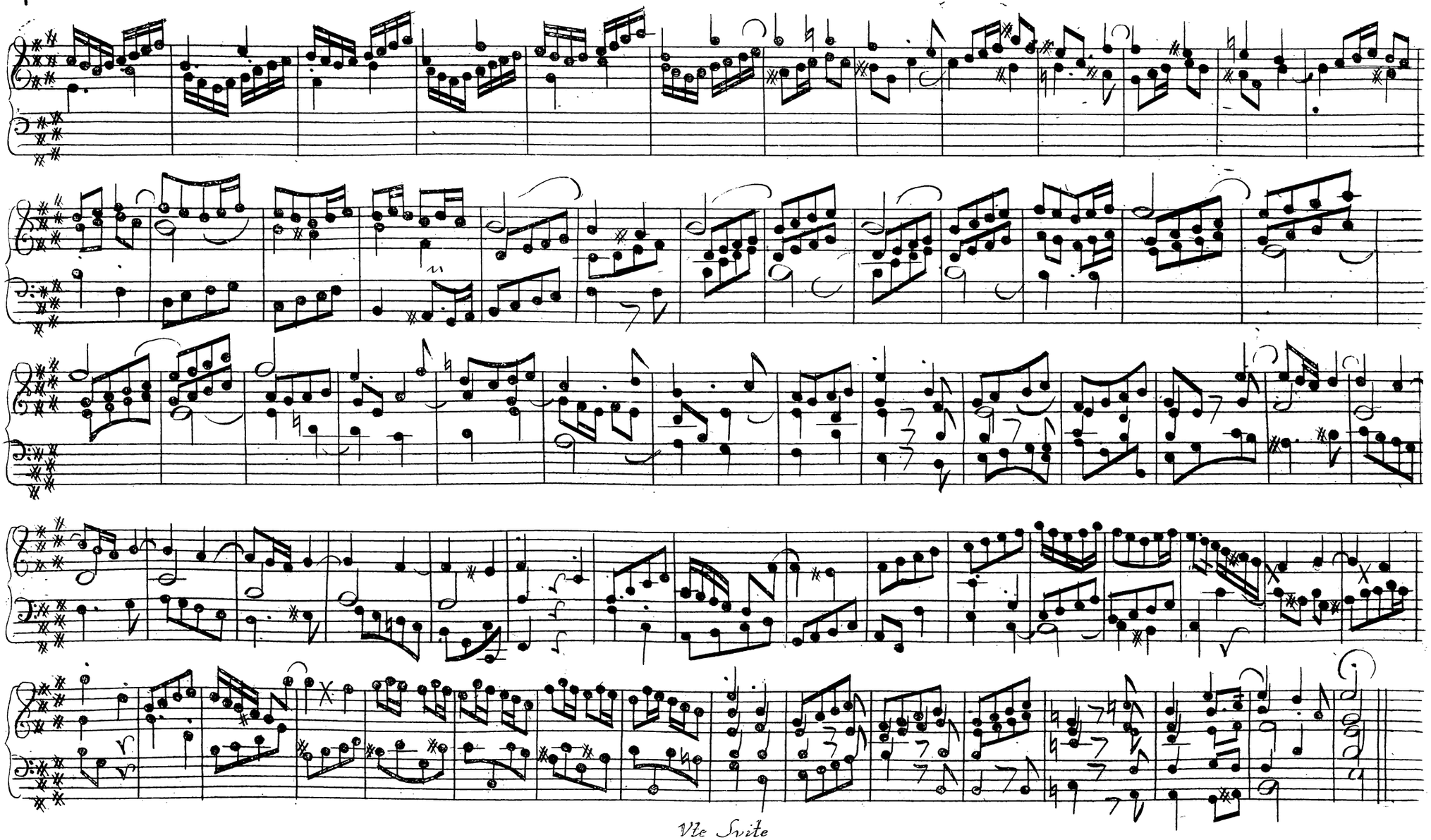

Allemande.

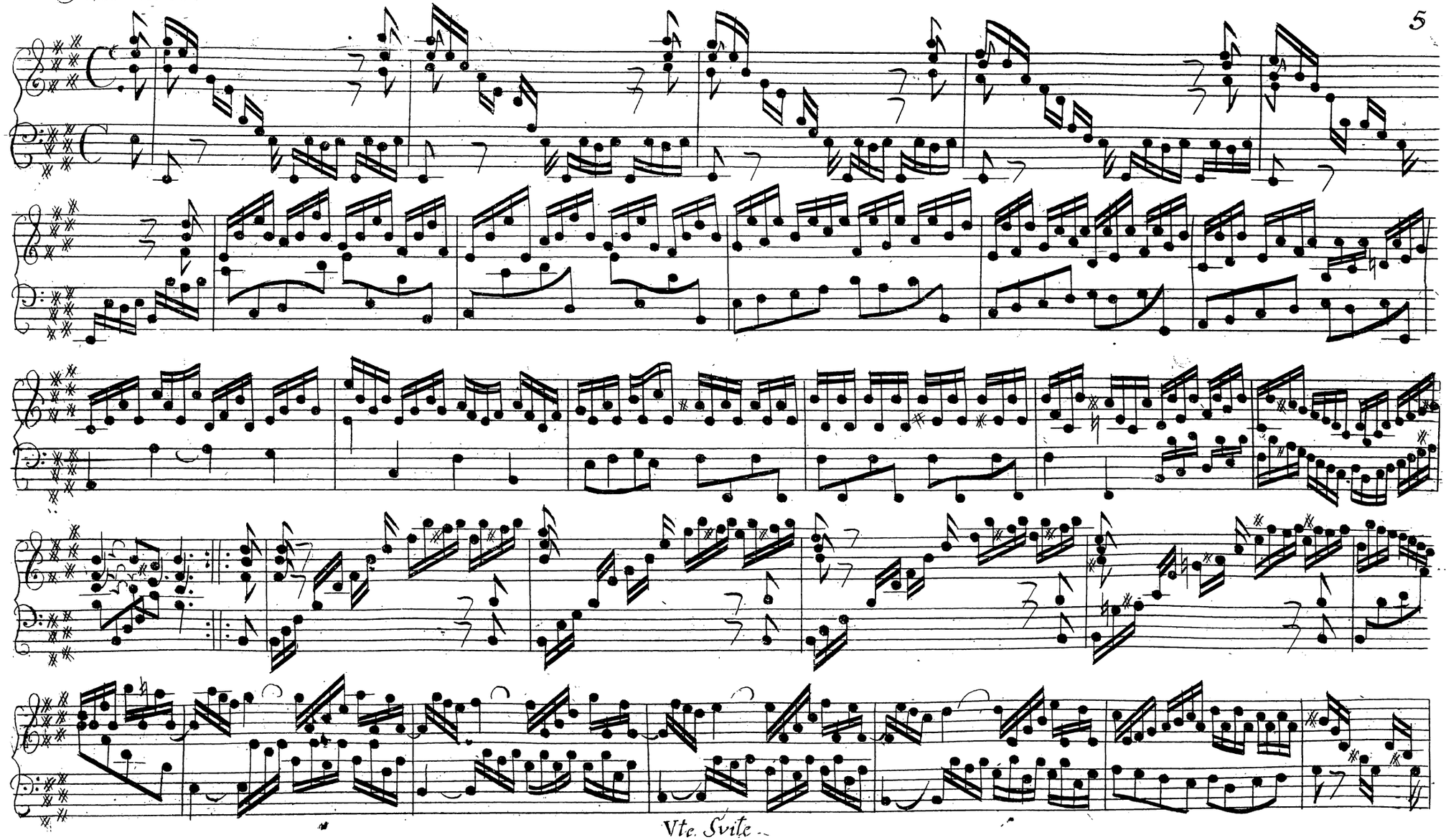

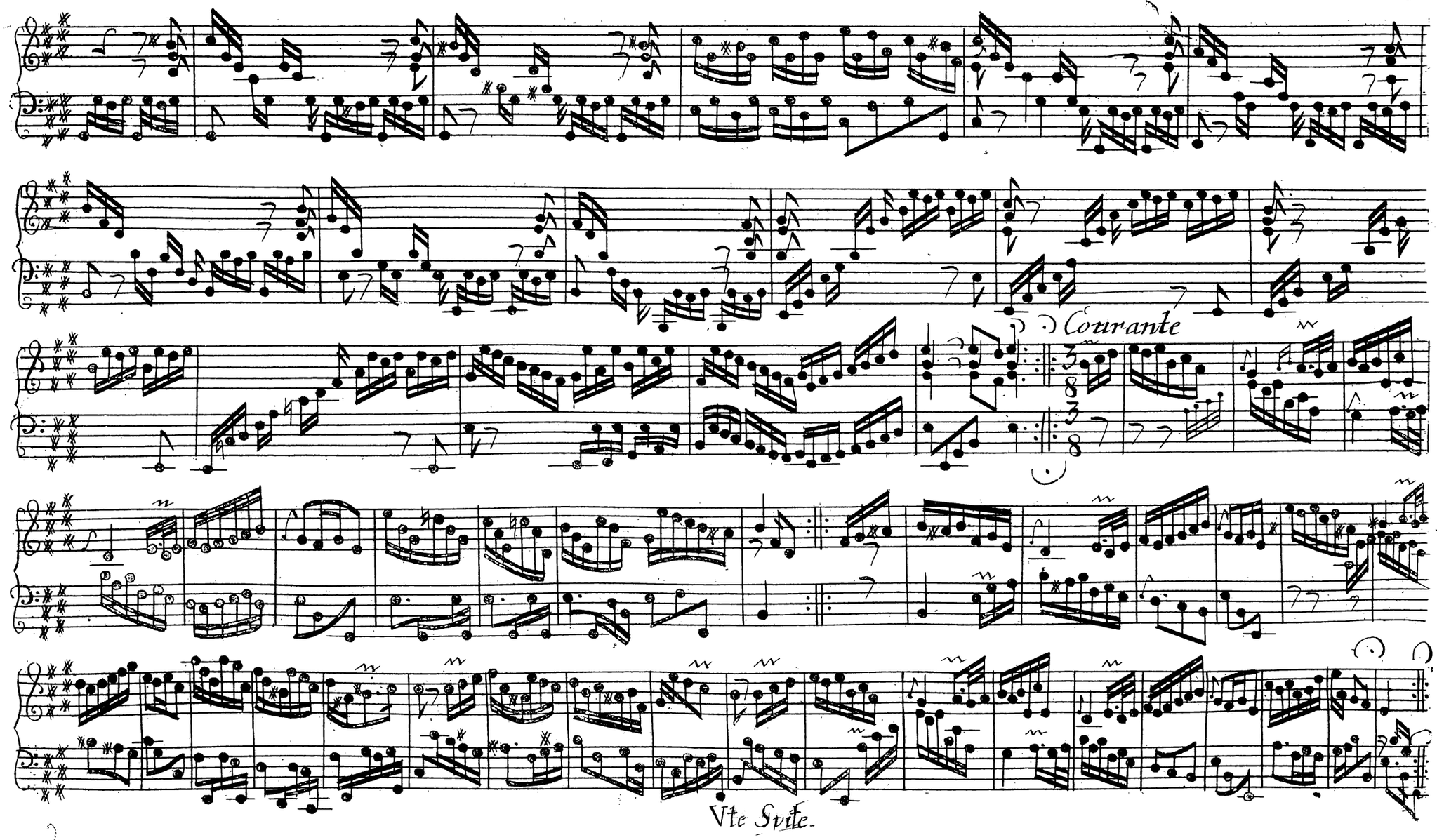
Courante
Vte Suite.

Adagio.

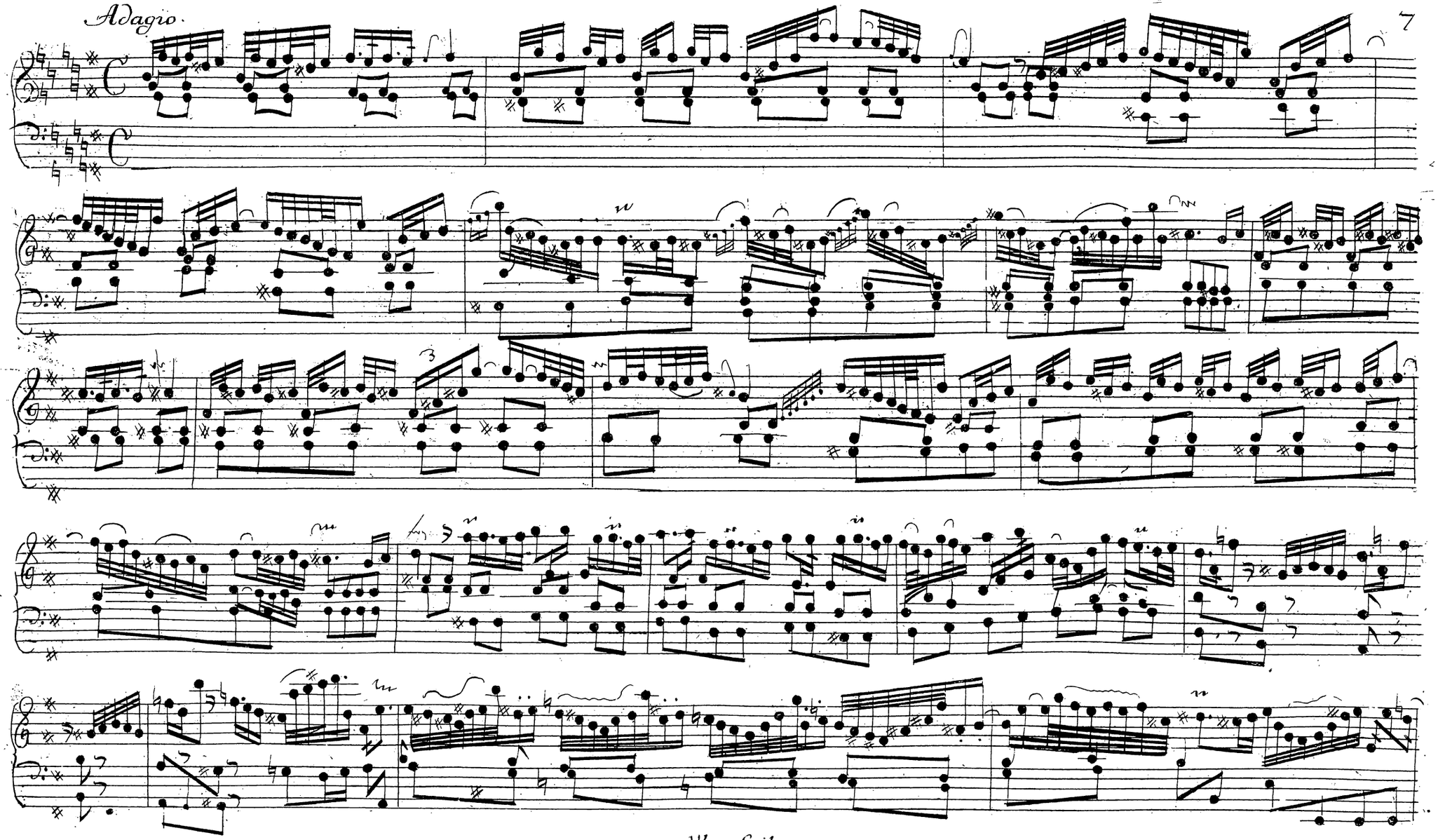

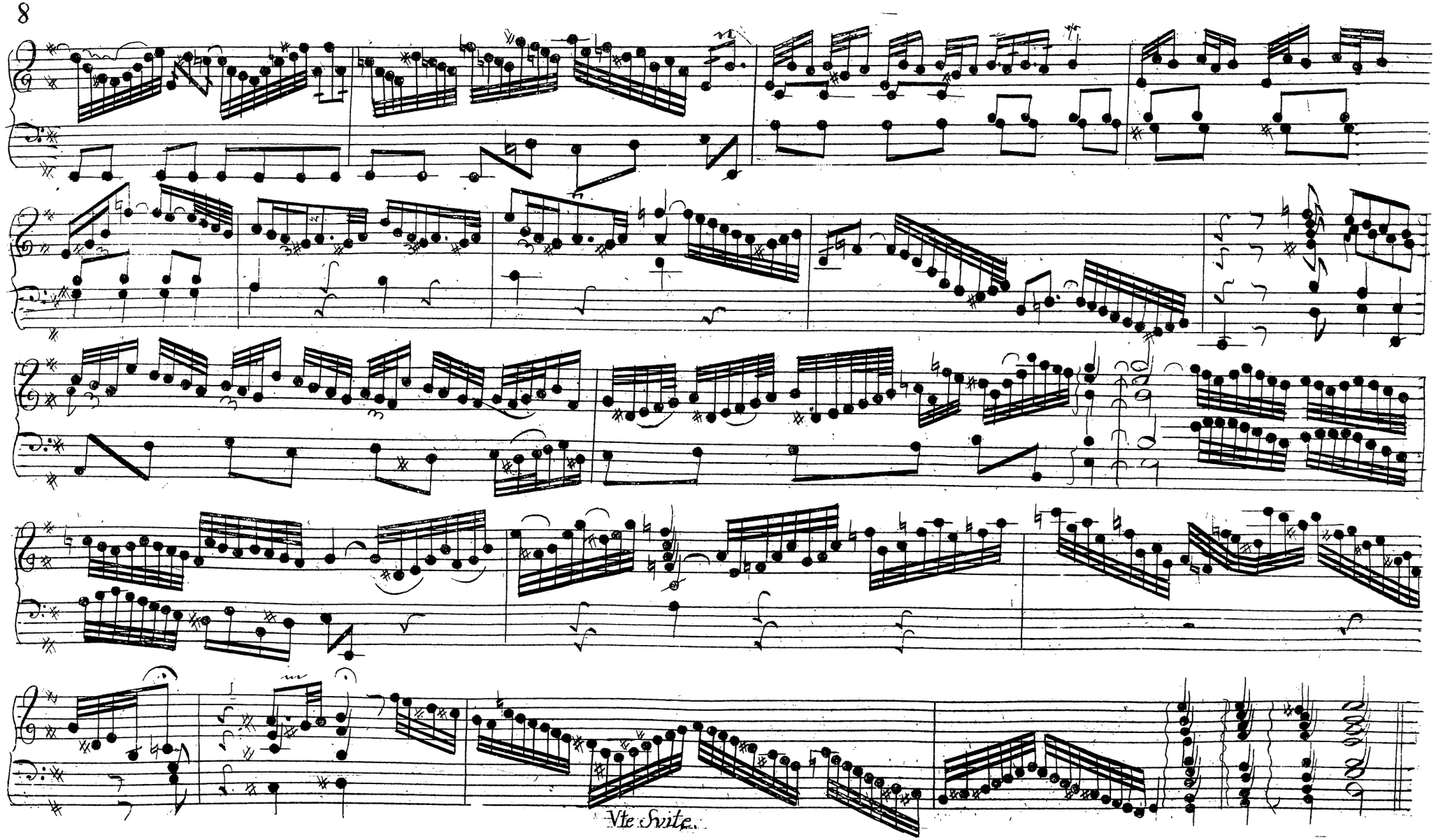
Vte Suite.

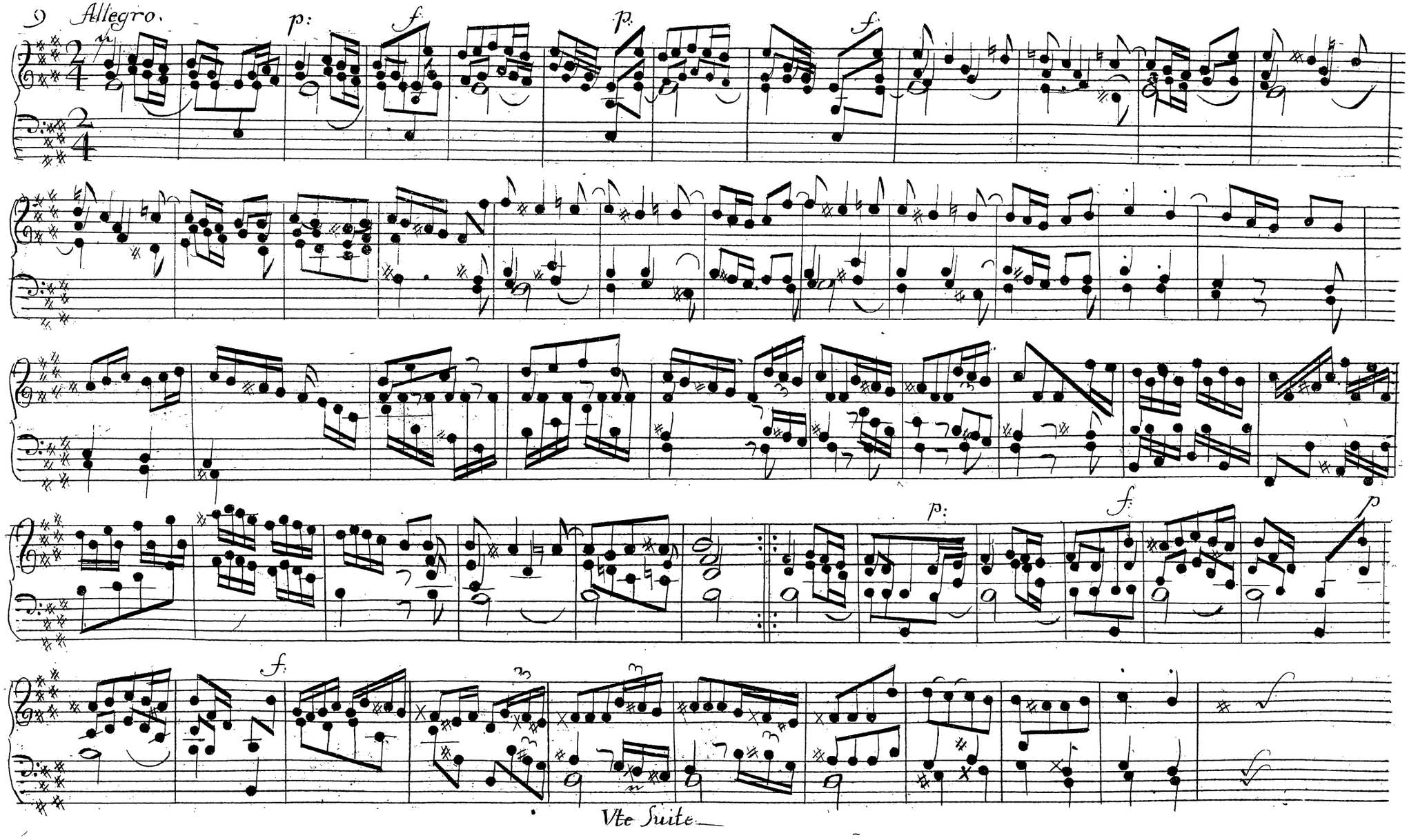
9 Allegro.
p:
f
p
f
p:
f
p
f
Vte Suite

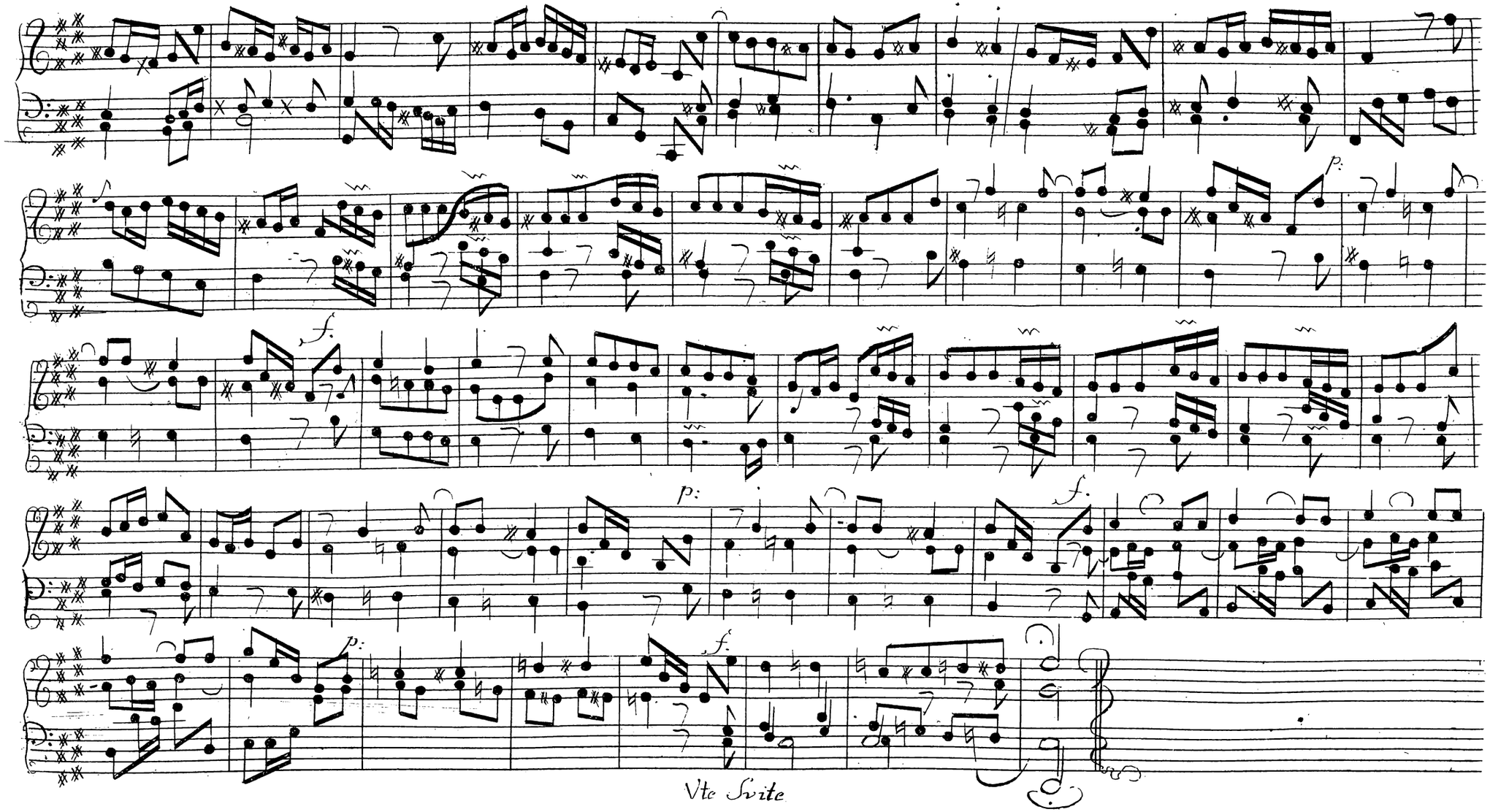

Vte Suite

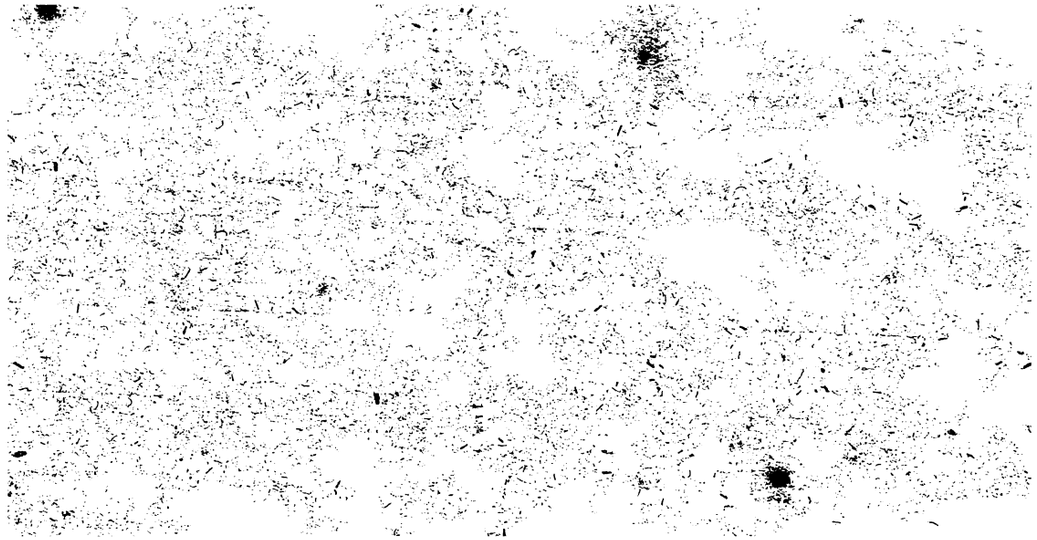

CERTAMEN MVSICVM,

bestehend aus

Präludien, Fugen, Allemanden, Couranten, Sarabanden, Giquen,

wie auch

Menuetten, u. d. g.

Denen Clavier-liebenden

zur Zeit-kürtzenden Belustigung verfertiget

von

Johann Peter Kellnern.

VIte und letzte SVITE.

Arnstadt, zu finden im Beumelburgischen Buchladen, 1749.

C. D. Præludium

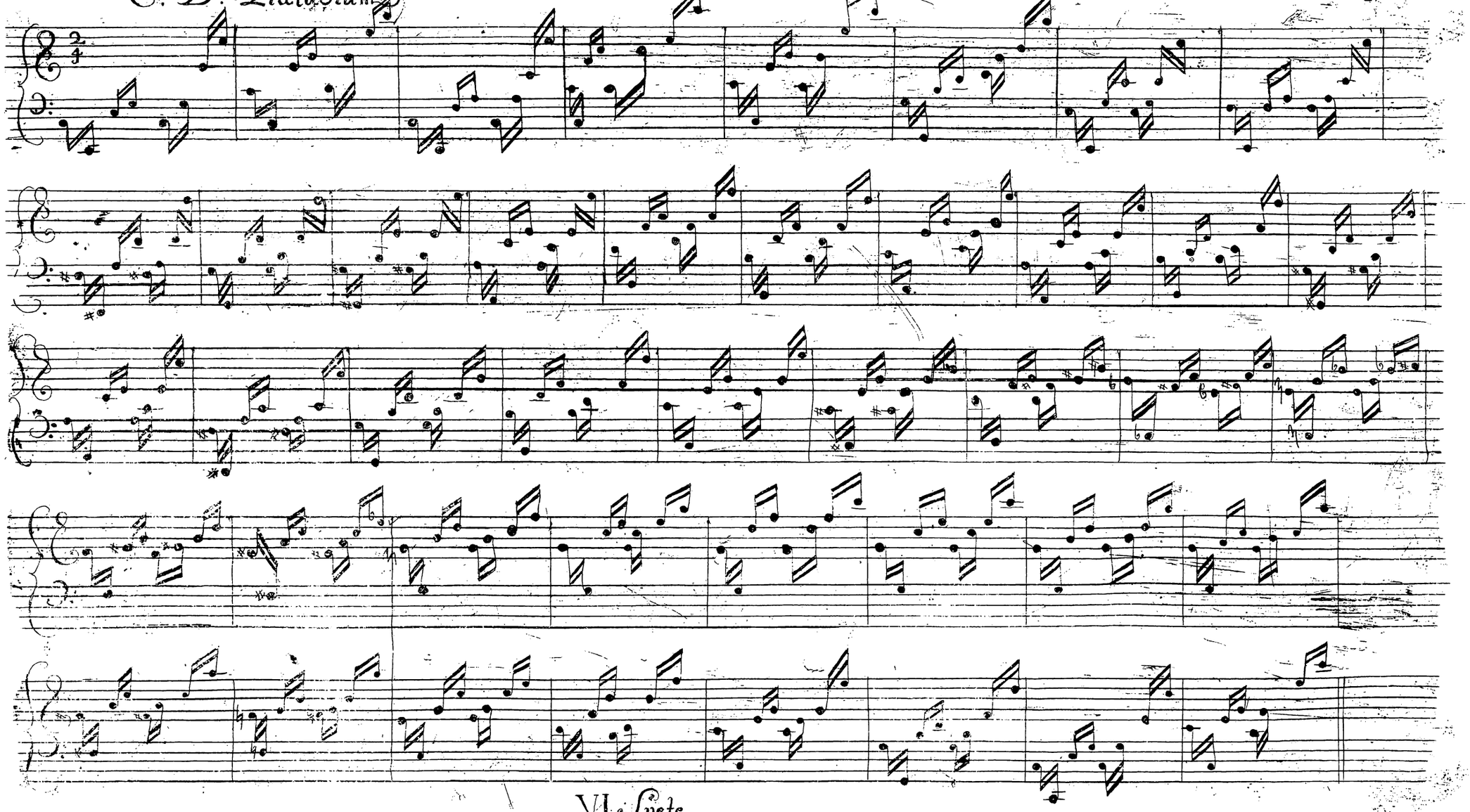

VI Svite,

Fuga.

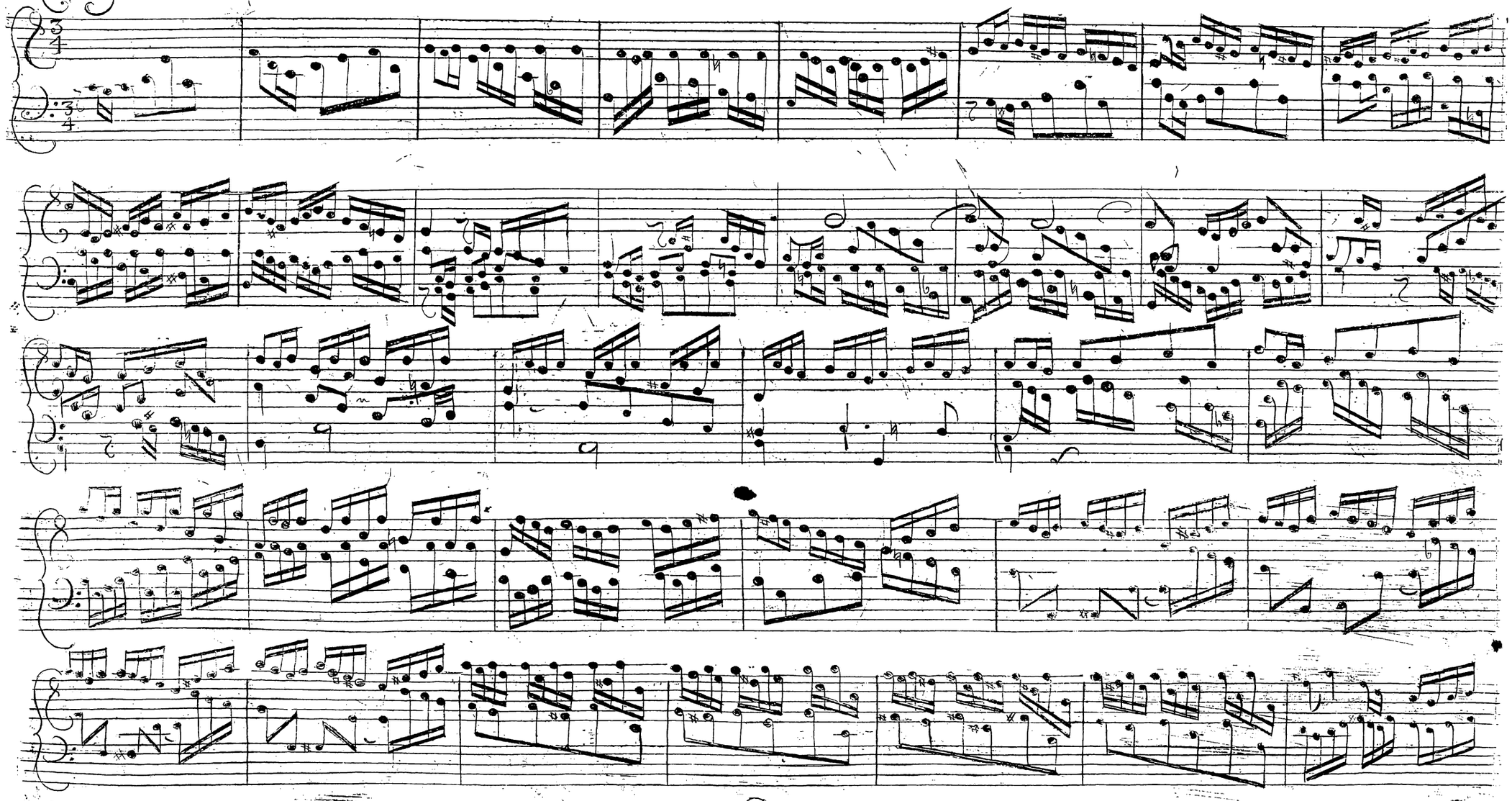

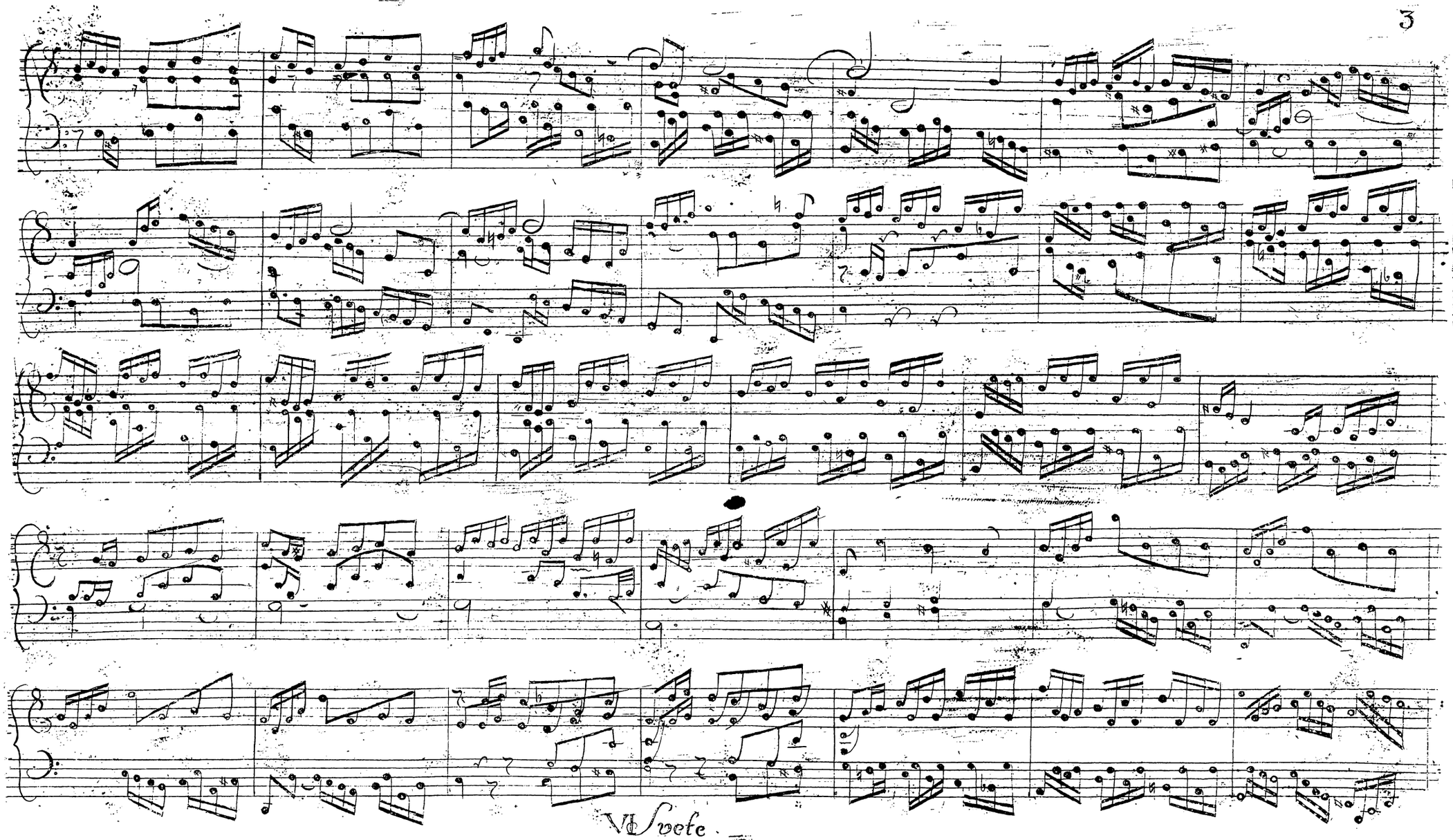
VI Svete

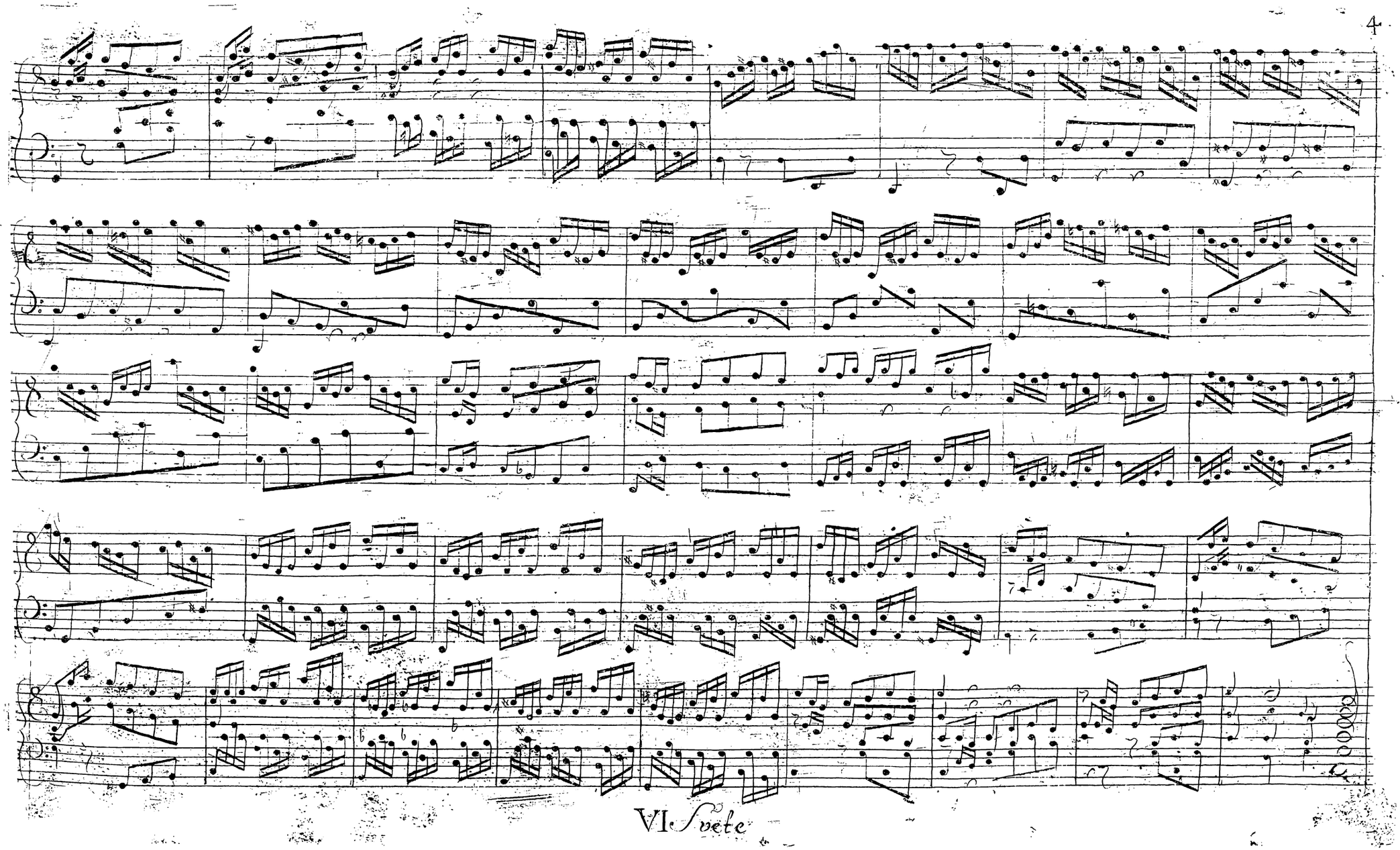
VI. Svete

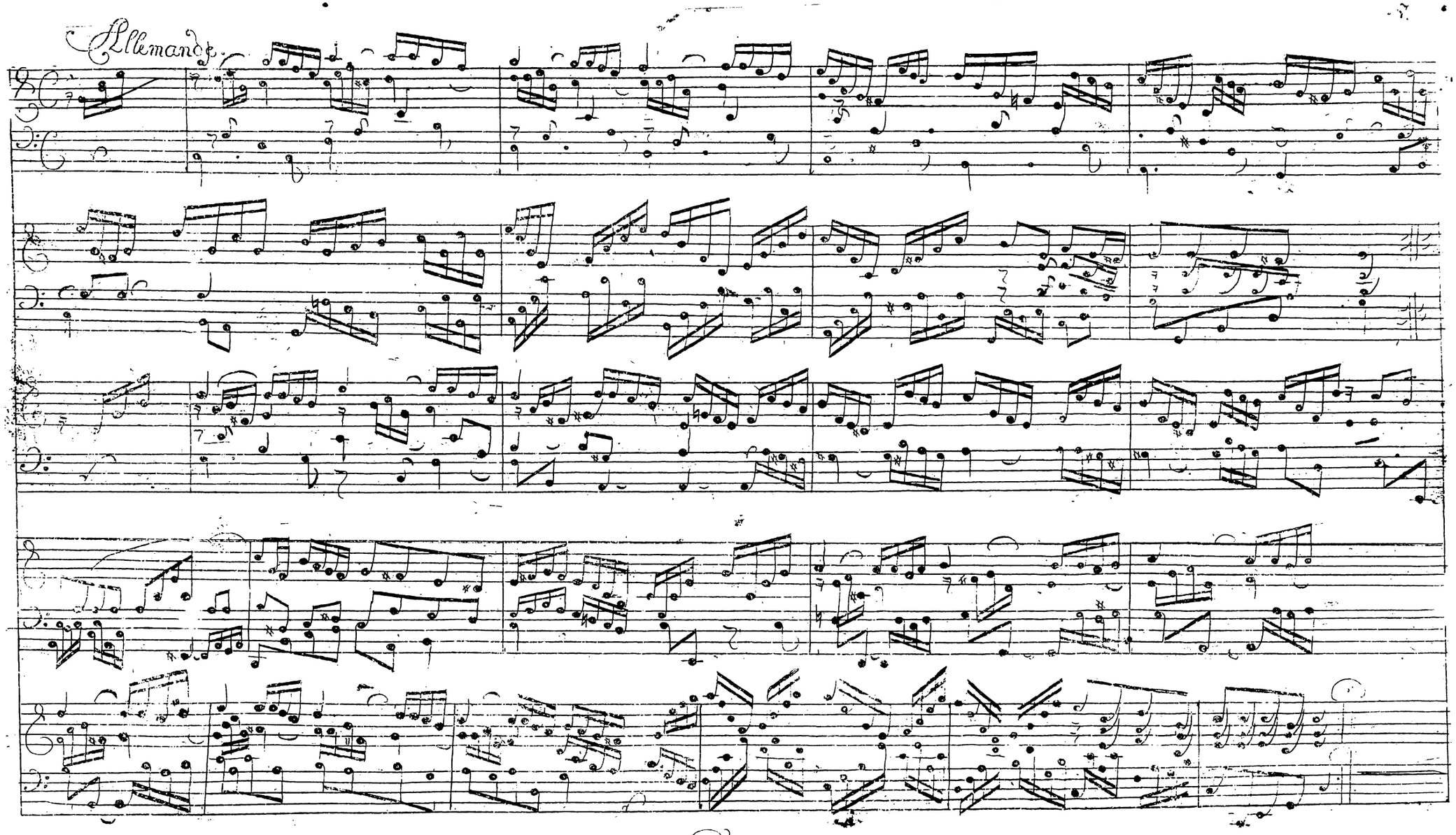
Allemande.

Courante.

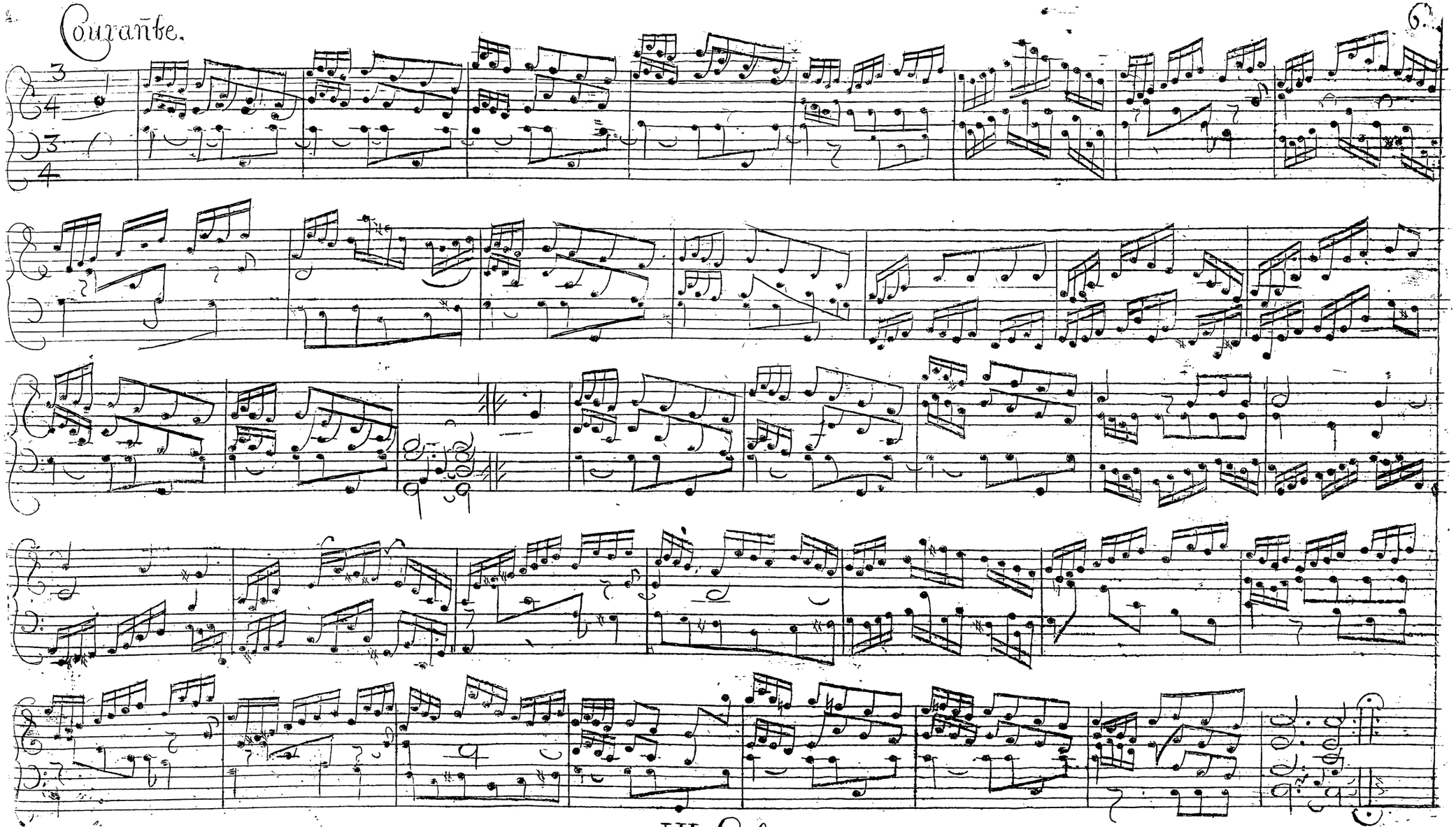

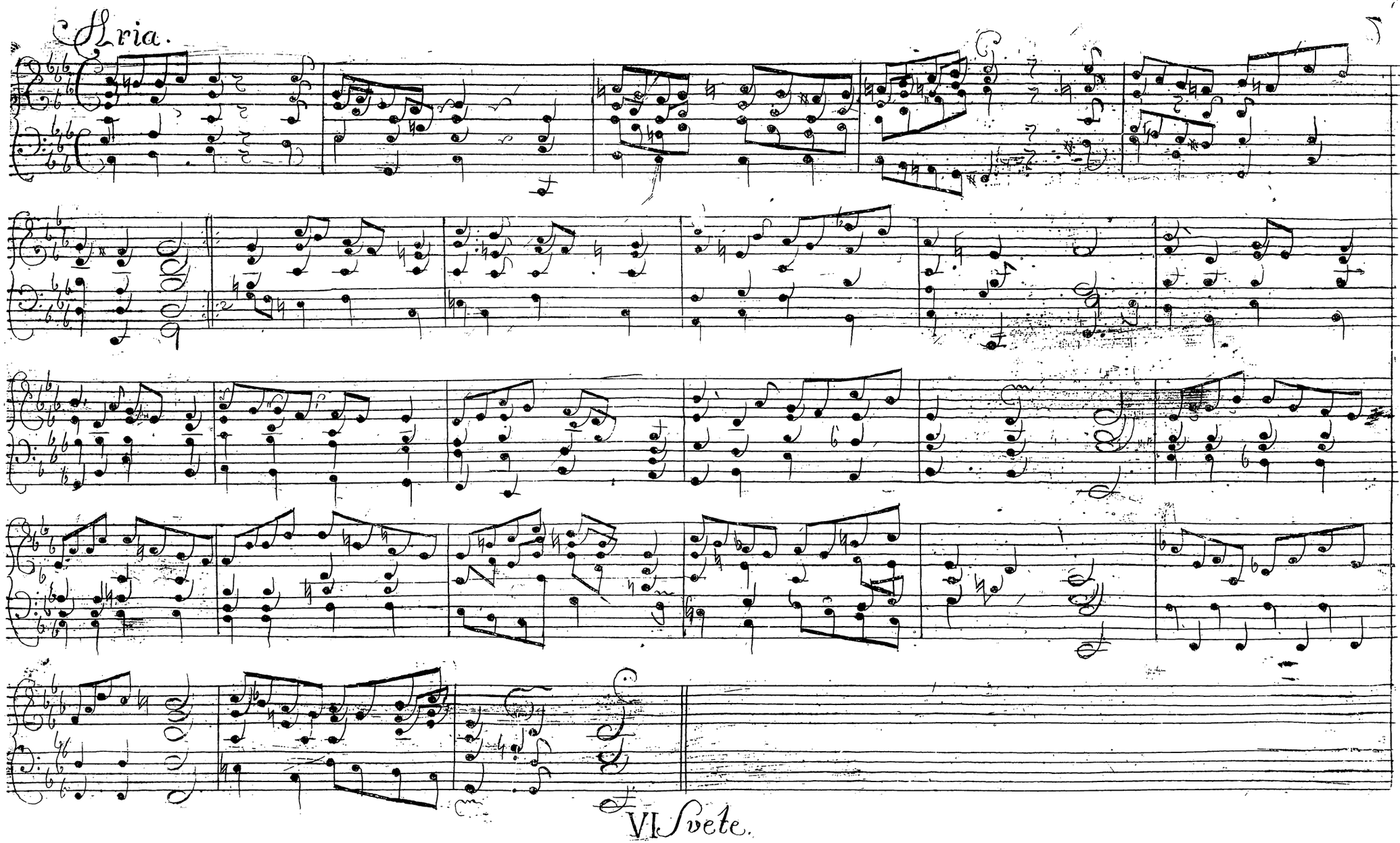
Gloria.
VI Svete.

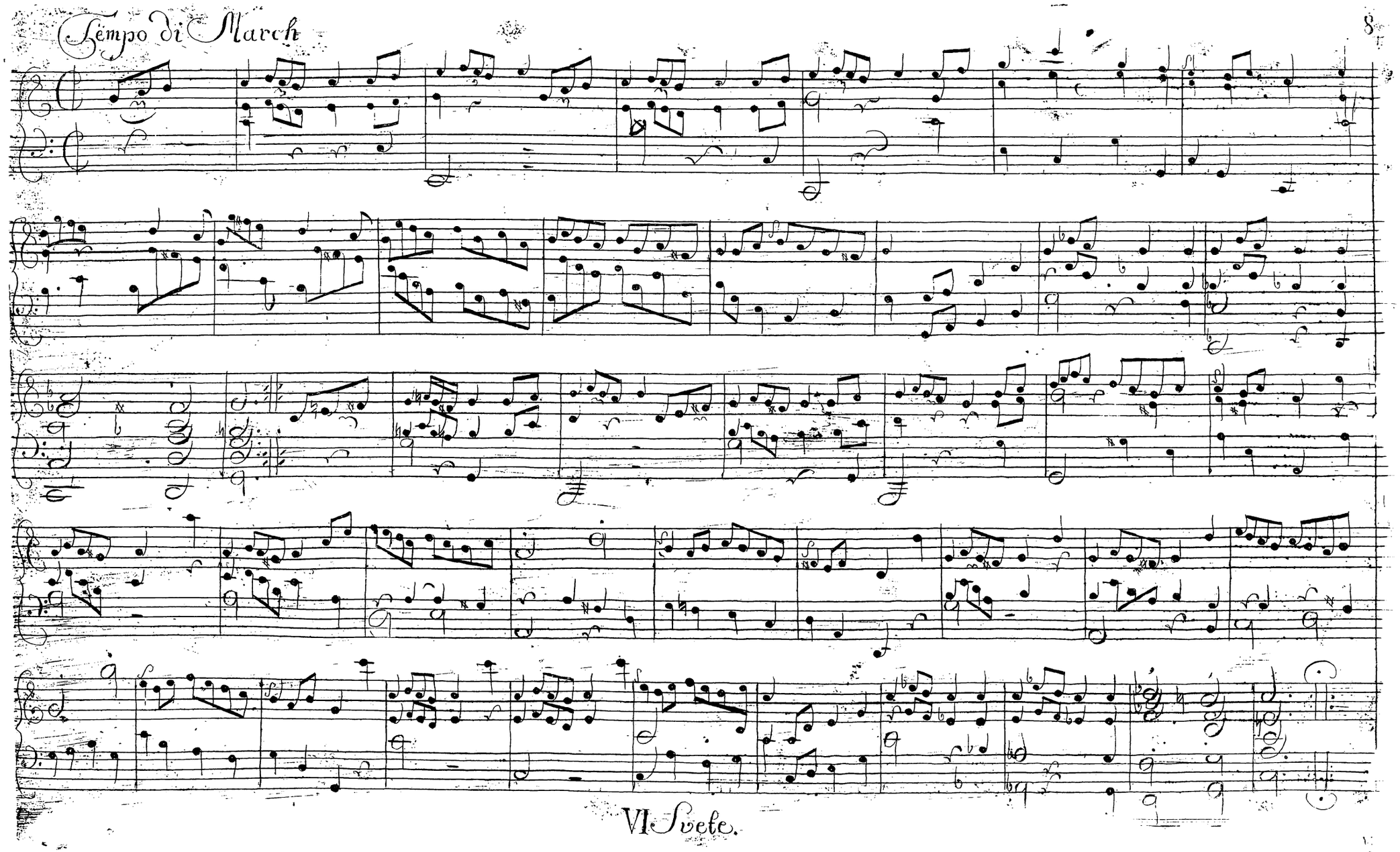

VI Svete.

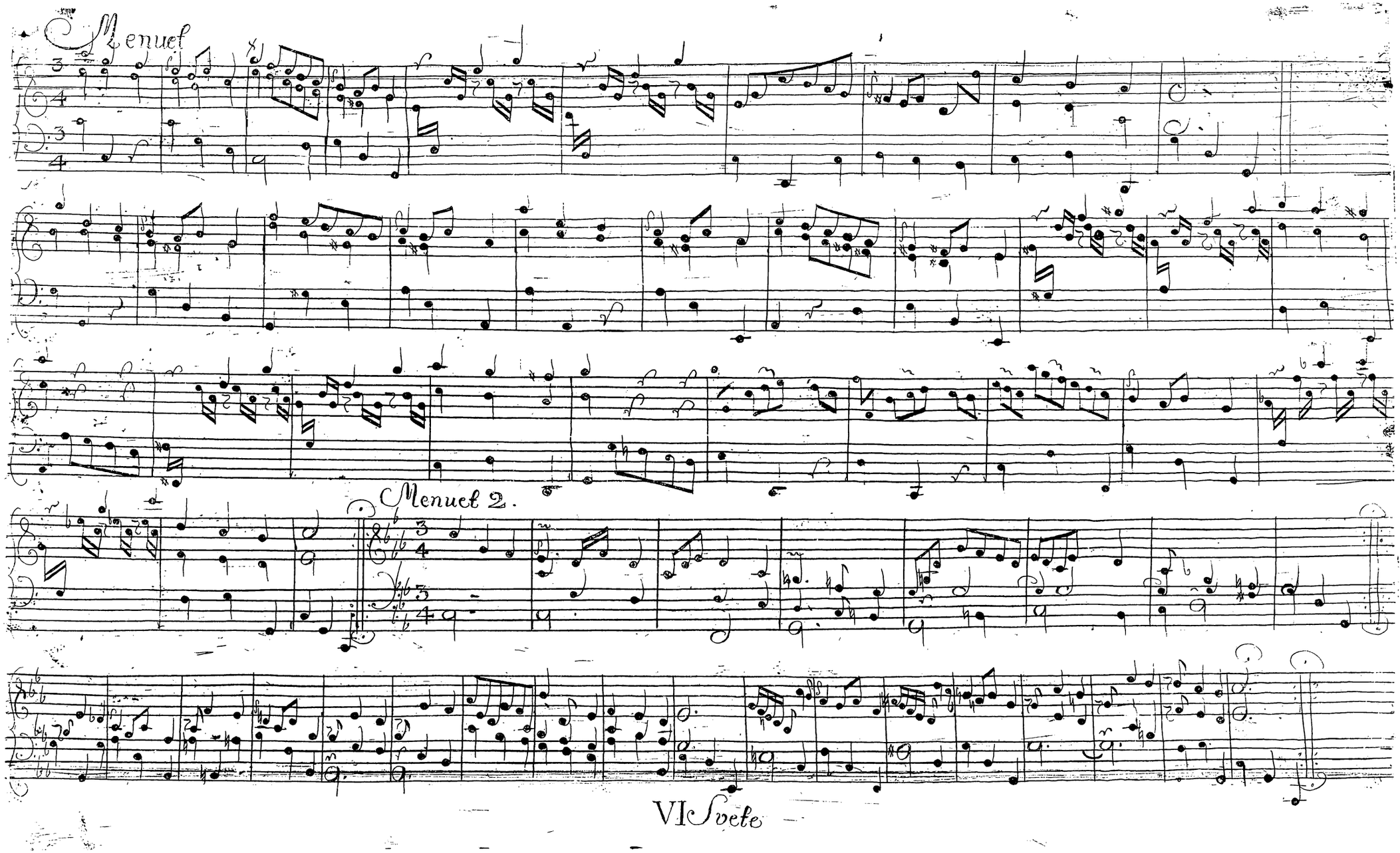
Menuet
Menuet 2.
VI Svele

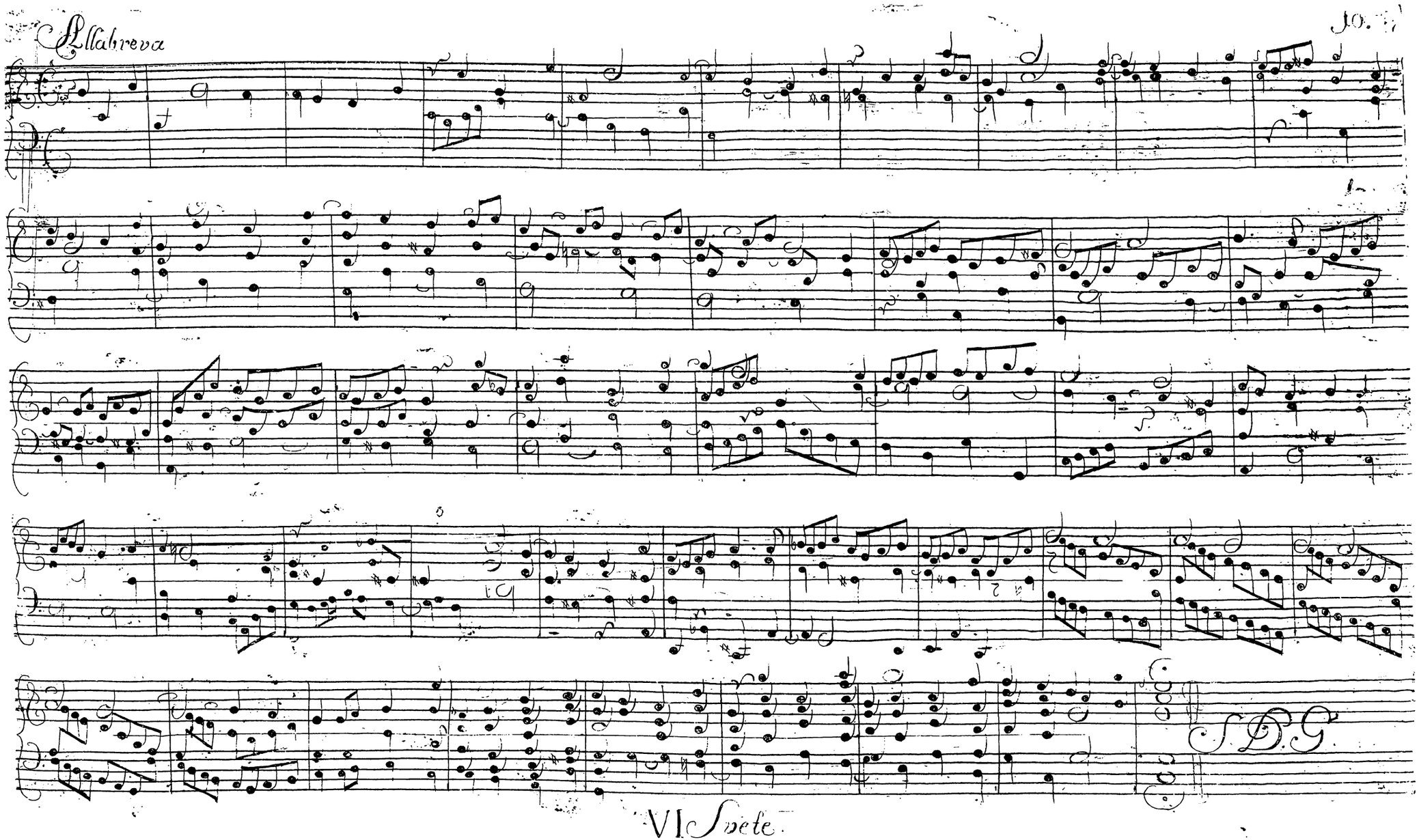
Allabreva
10.
S.D.G.
VI Suite