

Sixième  
**SINFONIE**  
à  
grand Orchestre  
dédiée

à la Société des Amis de la Musique  
de l'Empire Autrichien à Vienne

par  
**J. W. KALLIVODA**  
Maître de Chapelle de S. A. S. le Prince de Fürstenberg.

Op. 132.

P. 6 Rthlr.

Propriété de l'Éditeur.  
Enregistré aux archives de l'union.

**LEIPZIG**

au Bureau de Musique de C. F. Peters.

2891.

à Londres, chez J. J. Ewer & C<sup>o</sup>

**SINFONIA.**  
(Nº 6.)

Andante.

Viola

Cor.1.

pp

pp

pp

Fl.

ff

1

Allº non tanto.

p

p

cre - - - - - scen - - -

do

pp

A

ff

p

1

VIOLINO PRIMO

VIOLINO PRIMO

con tutta la forza

ANDANTE  
con moto.

*p*

*pp* sempre legato

*dim.*

*pp*

*mf* *pp*

sempre legato

*mf* *pp*

VIOLINO PRIMO

**SCHERZO.** Presto.

Poco più lento.

TRIO.

pp

sempre pp

pp

VIOLINO PRIMO

Tempo primo.

Molto vivace.

FINALE.

0 3

*f* *pp*

*p*

*f*

*ff*

**SINFONIA.** (N°6.) *Andante.* *pp* Viola *pp* **6** *ff*

*Allegro non tanto.* **1** *p*

*pp* **A** *ff*

*p*

- A triplet of eighth notes in the first staff.
- Dynamic markings such as *pp* (pianissimo), *p* (piano), and *ff* (fortissimo) with the instruction "con tutta la forza".
- Accents and slurs throughout the piece.
- Chordal markings **D** and **E** above the staves.
- Technical markings like "1" and "6" above notes.
- Repeating rhythmic patterns in the lower staves.

ANDANTE  
con moto.

*p*

*pizz.*

*pp*

*arco*

*pp*

*mf*

*pp*

*pizz.*

*G*

*arco*

*ff*

*cresc.*

*p*

*pp*

*pizz.*

1 *arco*  
*pp* *ff*

**H** 2 *ben marcato*  
*ff*

*p* *pp* *pizz.*

*arco*  
*pp* 3

1 *diminuendo*

**SCHERZO.** *Presto.*

Poco più lento.

TRIO.

Molto vivace.

FINALE.

- Staff 3: Continuation of the first ending.
- Staff 5: Fourth ending (4), accents (>) over notes.
- Staff 7: Continuation of the *ff* section.
- Staff 9: Continuation of the second ending.

SINFONIA.  
(Nº 6.)

Andante.

*solo*

*pp*

6

*ff*

VIOLE

ANDANTE  
con moto.

duo  
p

pizz.  
pp

pp

arco  
arco  
mf

pp  
pp  
pizz.

G arco  
ff

VIOLE

*ben marcato*

*ff*

*p*

*pp*

*pizz.*

*pizz.*

*arco*

*pp*

*arco*

*pp*

*1*

*dimi - - - nu - - - en - - - do*

*1*

*dimi - - - nu - - - en - - - do*

Presto.

SCHERZO.

Poco più lento.

TRIO.

Tempo primo.

Molto vivace.

FINALE.

Eleventh staff of music, 3/8 time signature, key signature of one flat. Includes a dynamic marking of *pp* and first ending brackets labeled '1'.

Andante.

VIOLONCELLO e BASSO

I. W. Kalliwoda. Op. 132.

SINFONIA.  
(N° 6.)

Vcllo *pp* *ff* 6

Basso *ff* 6

Bassi *p* 1

Allegro non tanto.

Vcllo

Basso

Bassi *p*

*pp* *ff* A

*p*

*pizz.*

*pp*

*pizz.*

*arco*

*ff*

*p*

**B**

*arco*

*ff*

*6 6*

*p*

**I**

**II**

**C**

*p*

*pizz.*

*p*

*ff*

*arco*

*ff*

*pizz.*

*pp*

*pizz.*

*arco* *3* *ff* *pizz.* *p* *arco* *3* *ff*

*6* *6*

*p*

*ff*

*con tutta la forza*

ANDANTE con moto. *Vello.*

pp

pizz.

Bassi *pizz.*

*pp*

1 *arco*

*ff*

VOLONCELLO e BASSO

*ben marcato*

*ff*

*p.*

*pp*

*ppp*

*pizz.*

*pizz.*

*pizz.*

1 2 3 4 5 6 7 8 9

*arco*

*arco*

*pp*

di - mi - nu - en - do

**SCHERZO.** Presto.

**Bassi**

Poco più lento.

TRIO.

16

pp

16

pizz.

pp

16

16

pizz.

16

16

pizz.

p

1

1

f

Tempo primo

*arco*

Molto vivace.

VIOLONCELLO e BASSO

FINALE.

2

*p* cre - - - - - scen - - - - - do

*ff* *p* Vello

*p*

*p* pizz.

3

Bassi *arco* *ff*

Bassi

VIOLONCELLO e BASSO

Bassi

*ff*

*M*

*pp*  
*pizz.*  
*p*

Bassi *arco*

*ff*  
*Vello*  
*p*

*pizz.*  
*p*

FINE.

FLAUTO PRIMO

I.W. Kalliwoda. Op. 132. 1

Andante.

SINFONIA.  
(Nº6.)

9 *pp* *ff*

Allegro non tanto. 2 16 11 *p* *ff*

5 4 *p* *solo*

4 *pp*

3 3 3 3 *p* *ff*

*p* *ff* B

3 3 1

1

I. 1 *p*

C II. *solo* 2 4 *p*

FLAUTO PRIMO

FLAUTO PRIMO

3  
p  
ff  
ff  
p  
ff  
con tutta la forza  
6.6.

ANDANTE  
con moto.

9 solo p  
9 solo pp mf  
G ff  
pp  
p

FLAUTO PRIMO

2do 1mo

*p*

*pp* *ff*

**H**

*p* *ff*

*p* *f* *pp*

*pp* solo

*pp* di - mi - nu - en - do

SCHERZO. Presto.

*ff*

**I** 8

FLAUTO PRIMO

Poco più lento.

*f* Scherzo da Capo senza replica.

Molto vivace.

FINALE.

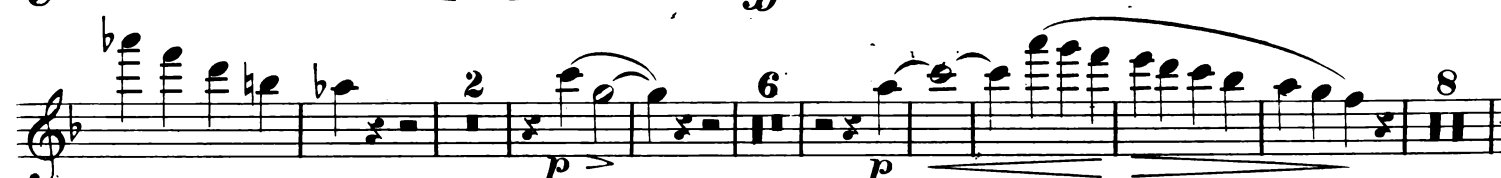

*solo*  
*p*  
*ff*  
*ff*  
*fff*

29

1

0

*ff*

*fff*

FINE.

FLAUTO SECONDO

I. W. Kalliwoda. Op. 132.<sup>1</sup>

Andante.

SINFONIA.  
(Nº 6.)

9 *pp* *ff*

Allegro non tanto. **A**

2 29 *ff*

5 12 *p*

4 3 3 3 3 *p*

*ff* *p* *ff*

**B** 1

1

I. 1 *dim.* *p* II. 12

FLAUTO SECONDO

*ff*

4

*ff*

6. 6.

*con tutta la forza*

**ANDANTE**  
con moto.

37 1<sup>mo</sup>

*ff*

*G*

*p*

7 solo

*p*

*pp*

2

FLAUTO SECONDO

**SCHERZO.** *Presto.*

FLAUTO SECONDO

Poco più lento.

TRIO.

*f* Scherzo da Capo senza replica.

**FINALE.** *Molto vivace.*

3 *ff*

25 *p* 24 *p* *ff*

38 *ff*

1 29 *ff* 1

1 *M* 1

FLAUTO SECONDO

FINE.

OBOE PRIMO

I. W. Kalliwoda. Op. 132. 1

Andante.

SINFONIA.  
(No 6.)

12 *ff*

*Allegro non tanto.*

*solo p*

*solo ff*

*solo p*

*solo p*

*solo p*

*3 p*

*3 ff*

*B*

*I. 1 dim. p*

*II. solo p*

2

OBOE PRIMO

OBOE PRIMO

OBOE PRIMO

ANDANTE con moto. Clar. **G**

38 *ff*

9 *solo p*

1

*pp* *ff*

**H**

3 *ff*

4 *p* *f*

7 *solo p* 2 *p*

6 *solo*

1 4 *solo pp* 1

**SCHERZO.** *Presto.* *ff*

*I solo p* *ff*

*1* *11*

*5 K ff*

*1*

*1 solo p*

*ff*

*Fine.* **TRIO.** *Poco più lento.* *108* *Clar.*

Scherzo da Capo senza replica.

Molto vivace.

FINALE.

3

ff

2 solo

8

9

8

12

ff

L

1 solo

p

1

p

1

OBOE PRIMO

FINE.

OBOE SECONDO

I.W. Kalliwoda. Op. 132. 1

**SINFONIA.** (Nº 6.) *Andante.* 12 *ff*

*Allegro non tanto.* 1 29 *A* *ff*

ANDANTE  
con moto.

**SCHERZO.** *Presto.* *ff*

**I** **8** *p.* *ff*

**1** **11**

**5 R.** *ff*

**1**

*p.* *ff*

**Fine.** **TRIO.** *Poco più lento.* **108** *Clar.*

Scherzo da Capo senza replica.

Molto vivace.

FINALE.

3 *ff*

12 *p* 9 *p* 23 *p*

*ff*

*ff*

*ff*

*L*

13 *p* 1 19

*ff*

27 *ff* 1 1 1

3 1 1

*M* 1 1

FINE.

Andante.

SINFONIA.  
(Nº 6.)

9 *pp* *ff*

Allegro non tanto.

1 *p*

14 **A** *ff*

6 *p* *p*

2 *p*

3 *p* *ff* *p*

3 *ff* **B**

1. *p*

**C** *p* *solo* 4

CLARINETTO PRIMO in B

solo  
 ff  
 3 3 3 3  
 3 3 3 3  
 3 3 3 3  
 D  
 2 solo  
 pp solo  
 ff con tutta la forza  
 10 E  
 p ff  
 1 solo  
 p> 3  
 2 1  
 3 3 3 3  
 p  
 3 3 3 3  
 ff p ff F

9

ANDANTE con moto.

ff

H

p

ff

p

f

pp

solo

p

pp

pp

solo

dimi - - - - - nuen - - - - - do

**SCHERZO.** *Presto.*

ff

solo

p

ff

Poco più lento.

**TRIO.**

Scherzo da Capo senza replica.

CLARINETTO PRIMO in B

Molto vivace.

FINALE.

3

*ff*

1

17

*p>*

*p*

1

1

*p>*

*ff*

1

1

3

*ff*

*solo*

*p*

1

1

3

1

1

*ff*

*be*

*be*

CLARINETTO PRIMO in B

CLARINETTO PRIMO in B

Andante.

SINFONIA.  
(Nº6.)

9 *pp*

Allegro non troppo.

1 *p*

14 **A** *ff*

6 *p* 2 1

3 3 3 *p*

3 3 3 *ff* *p*

3 **B** *ff*

1. 1. *p* 11

ff

11 *ff con tutta la forza*

10 *p* *ff* **E**

10 *p* 2 1

3 3 3 3 3 3 *p*

3 3 3 3 3 *ff* *p* *ff*

**F**

ANDANTE  
con moto.

ff

H

p

ff

p

f

pp

6

p

pp

1

2

1

di - mi - nu - en - do

Presto.

SCHERZO.

ff

1

I

8

p

ff

Main musical score for Clarinet II, measures 1-15. The music is in G major and 2/4 time. It features a series of eighth-note patterns and slurs. Measure numbers 5, 7, and 1 are indicated. A dynamic marking of *ff* appears in measure 10. The piece concludes with a double bar line and the word "Fine."

*Poco più lento.*

**TRIO.**   
Trio section starting at measure 16, in G minor and 6/4 time. It features a series of dotted half notes. Measure numbers 16, 16, 16, and 5 are indicated. Dynamic markings of *p* and *f* are present. The section ends with a double bar line and a sharp sign.

Scherzo da Capo  
senza replica.

Molto vivace.

FINALE.

FINE.

FAGOTTO PRIMO

I.W. Kalliwoda, Op. 132. 1

Andante.

SINFONIA.  
(Nº 6.)

6 solo pp ff

Allegro non tanto.

p p

11 A ff

solo p

solo p

1 1

pp p ff

3 3 3 3 B

p ff

dim. p C

solo p

FAGOTTO PRIMO

2 *solo*

*p* *ff*

*pp* *ff con tutta la forza*

*pp* *solo*

*ff*

*p* *solo*

*p*

*p*

FAGOTTO PRIMO

ANDANTE  
con moto.

FAGOTTO PRIMO

ff

H

1 solo

p

ff

p

f

solo

pp

pp

2 solo

pp

2 solo

dimi - - - nu - - - en - - - do

Presto.

SCHERZO.

ff

I 1 2 3 4 5 6 7 8

p

ff

FAGOTTO PRIMO

3 9 5 K  
ff  
p  
Fine.

Poco più lento.

TRIO. 6/4

16 16 5  
p

*f* Scherzo da Capo senza replica.

Molto vivace.

FINALE.

FAGOTTO PRIMO

3 M *ff* *p* solo *ff* *p* *p* *ff* *N* *3*

FAGOTTO PRIMO

Eleventh staff of music, bass clef, 3/4 time signature. It features a *fff* dynamic marking and a series of eighth notes.

FINE.

FAGOTTO SECONDO

I.W. Kalliwoda. Op. 132. <sup>1</sup>

Andante.  
12

SINFONIA.  
(Nº 6.)

Allegro non tanto.

Eleventh staff of music, bass clef, C major, 4/4 time.

Twelfth staff of music, bass clef, C major, 4/4 time.

Thirteenth staff of music, bass clef, C major, 4/4 time. Features first and second endings, a *dim.* dynamic, and a piano (*p*) dynamic. Marked with '11'.

FAGOTTO SECONDO

ANDANTE con moto.   

Eleventh staff of music, bass clef, 3/4 time signature. It features a series of eighth notes with accents.

Twelfth staff of music, bass clef, 3/4 time signature. It begins with a piano (*p*) dynamic and features a first ending bracket labeled '6'.

FAGOTTO SECONDO

3 4 5 6 7 8

*ff*

*f* 3 9

5 **R**

*ff*

1 2 3 4 5 6 7 8

*p*

*ff* Fine.

Poco più lento.

**TRIO.** 16

*p*

16

16 5

1 1

*p* *f*

Scherzo da Capo  
senza replica.

Molto vivace.

FINALE.

FAGOTTO SECONDO

FINE.

CORNO PRIMO

I.W. Kalliwoda. Op. 132. 1

SINFONIA. (Nº 6.) Andante. in F.

6 *solo* *pp* 1 *ff*

*solo* *p* 7 *p* 2

Allegro non tanto.

*solo* *p* 3 *solo* *p* 8 *ff* A

6 4 *p* 11 *p* 3 3

3 3 3 3 3 3 3 3 3 3

B *ff* 3 3 3 3

6 *ff*

1 *dimi - - - nuen - - - dop*

II. C 7 *solo* *p* 2 *ff* 3 3

3 3 3 11

CORNO PRIMO

ff D

*marcato*

2 *solo* *p* 3 6 6 *ff con tutta la forza*

3 3 2 *solo* *p*

9 *ff* E

1 2 3 4 5 6 *p* 6

*p*

3 *solo* 5 3 3 3 3 *p*

3 3 3 3 3 3 *p*

*ff* F

*p*

in F Es.  
39

ANDANTE con moto.  $\frac{3}{4}$

G

6 solo

p Corno in Es. p

1 2 3 4 5 6

7 8 9 10 11

3

3 H5

4

9 solo

5

solo

pp

2

2

dim.

SCHERZO. *Presto. in F.* *ff*

*Poco più lento.* **TRIO.** *108*

Scherzo da Capo  
senza replica.

Molto vivace. in F

FINALE.

1

*p* *ff*

24 *solo* *p* 16 *p*

2 *p* *ff*

1

L 21 *p*

9 *ff*

39 *ff*

M

7 *solo* *mf*

4 *ff*

1 2 3 4 5 6 7 8 9 10 8

*p*

CORNO SECONDO

I.W.Kalliwoda. Op.132.

Andante. in F.

SINFONIA.  
(Nº6.)

13

*ff*

All<sup>o</sup> non tanto.

1 2 7

*p*

solo

15

*ff*

A

6 8 11

*p* *p*<sub>3</sub> *p*<sub>3</sub> *p*<sub>3</sub> *p*<sub>3</sub>

**B**

*ff* *ff*

6

*ff*

*dim.* *p*

**C**

11

*ff*

11

CORNO SECONDO

in F. Es.

ANDANTE con moto.

39

G

11

Corno in Es.

4 5 6 7 8 9 10 11

3 H 5

4

9 solo

1 2 3 4 5 6

7 8 9 10 11

5

10

CORNO SECONDO

SCHERZO. *Presto in F.*  $\frac{3}{4}$  *ff*

*Fine.* **TRIO.** *Poco più lento.*  $\frac{6}{4}$  **108**

Scherzo da Capo senza replica.

Molto vivace. in F.

FINALE.

1

28

16

2

1

L

41

27

Ob.

10

M

15

4

1

2

3

4

5

6

7

8

9

10

12

FINE.

TROMBA PRIMA in F

I.W. Kalliwoda. Op. 132.

Andante.

13

SINFONIA (Nº 6.)

Eleventh staff of music, starting with a *p* dynamic. It includes measure numbers '6', '10', and '20'.

TROMBA PRIMA in F

50

*ff*

*ff*

*ff*

N 1 23 *solo*  
*mf*

3 0 13 *solo*  
*p* *ff* *p*

4  
*p*

1 2 3 4  
*p*

5 6 7 8 9 10 11  
*ff*

*ff*

TROMBA SECONDA in F

**F**  

**ANDANTE con moto.**  
**G**  

**SCHERZO.**  
**Presto.**  

TROMBA SECONDA in F

50

*ff*

*p*

*ff*

*p*

*ff*

*p*

1 2 3 4 5 6 7 8 9

10 11

*ff*

*ff*

*ff*

**SINFONIA.** (No. 6.) *Andante.* **12** *ff*

*Allegro non tanto.* **1** **29 A** *ff*

**6** **28 B** *ff*

**2** **1.** **II.** **1** **15** *p* **C**

**2** **21 D** *ff*

**13** *con tutta la forza* *ff*

**18** **E** *ff*

**34**

TROMBONE di BASSO

**F**  
*ff* *f*

*p* *ff*

*con tutta la forza*

**ANDANTE**  
con moto. **39** **G**

**42** **Viol. I mo** **H**

**5** **47**

**Presto.**  
**SCHERZO.** **1** **1** **1** **1**

**I** **11**

**7** **1** **1** **1**

1 1 1 25 **K**  
*ff*

7

1 1 1 1  
*ff*

11  
*ff*

7 Fine. **TRIO.** Poco più lento. Flauto  
 108  
 Scherzo da Capo  
 senza replica.

Molto vivace.  
**FINALE.** 4 1 54  
*ff*

Viol. 1mo  
*ff*

3 L 43 Oboe  
*ff*

3 1 3 37

TROMBONE di BASSO

Flauto

*b2*

ff

M

23

ff

52

Viol.

ff

N

35

0

29

p

ff

13

p

ff

ff

FINE.

Andante.  
13

SINFONIA.  
(Nº6.)

tr tr tr tr

*ff* All<sup>o</sup> non tanto.

5 1 7

*pp*

14 A 2

*ff*

6 20

*p* 3 3 3 3 3 3

*ff* 8 *tr*

*p* I. II. 1

40 Oboe D Timp. *tr*

*ff* 5 1

2 3 4 5 6

*pp*

7 8 9 10 11

12 13 14 3 3 6 6 6 6 6 3 3

*ff*

13 E

*ff*

1 2 3 4 5 6

*tr* 10 *p* 4 solo *pp* 5

TIMPANI in F. C.

3 3 3 3 3 3 3 3 3 3

*p*

*ff* *ff* *p*

6 6 6 6 6 6 6 6 8 *tr*

*ff* *ff* *p*

3 3 3 3 3 3 3 3 3 3 2

*ff*

3 *tr* 6 6 6 6 6 6 6 6 *tr*

*ff*

ANDANTE *con moto.* 39 *G*

*ff*

*ff*

*ff*

*ff*

*ff*

*ff*

39 *H* *tr* *tr* *tr* *tr* 54 *pp*

*ff* *pp*

SCHERZO. Presto. 1 1 1

*ff*

2 1 I

7 4 3

*pp* *ff*

1 1 1 1

25 K  
ff

1 2 3 4 5 6 7 8 9 7 1

ff

1 1 4 5 1

1 1 1 1 1

p

1 7 Fine. TRIO. 108

FINALE. Molto vivace. 4 ff

pp ff

39 Oboe ff

39 Tr. e Corni 8 M ff

1 solo 6 pp

TIMPANI in F. C.

4 *pp* *ff* 4 *pp* solo 1

2 3 4 5 6 7 8 28 Viol.

*pp* *ff*

1 N 1 23

Corno. Timp. *p* 3 *p* *ff* 0 3 *pp* solo

1 2 3 4 5 6 7 8 9

1 2 3 4 5 6 7 8 9 10 11

8 *ff* 1 1

*ff*

FINE.