LES NATIONALITÉS MUSICALES

L'ÉCOSSE

F. KALKBRENNER.

Op: 184.

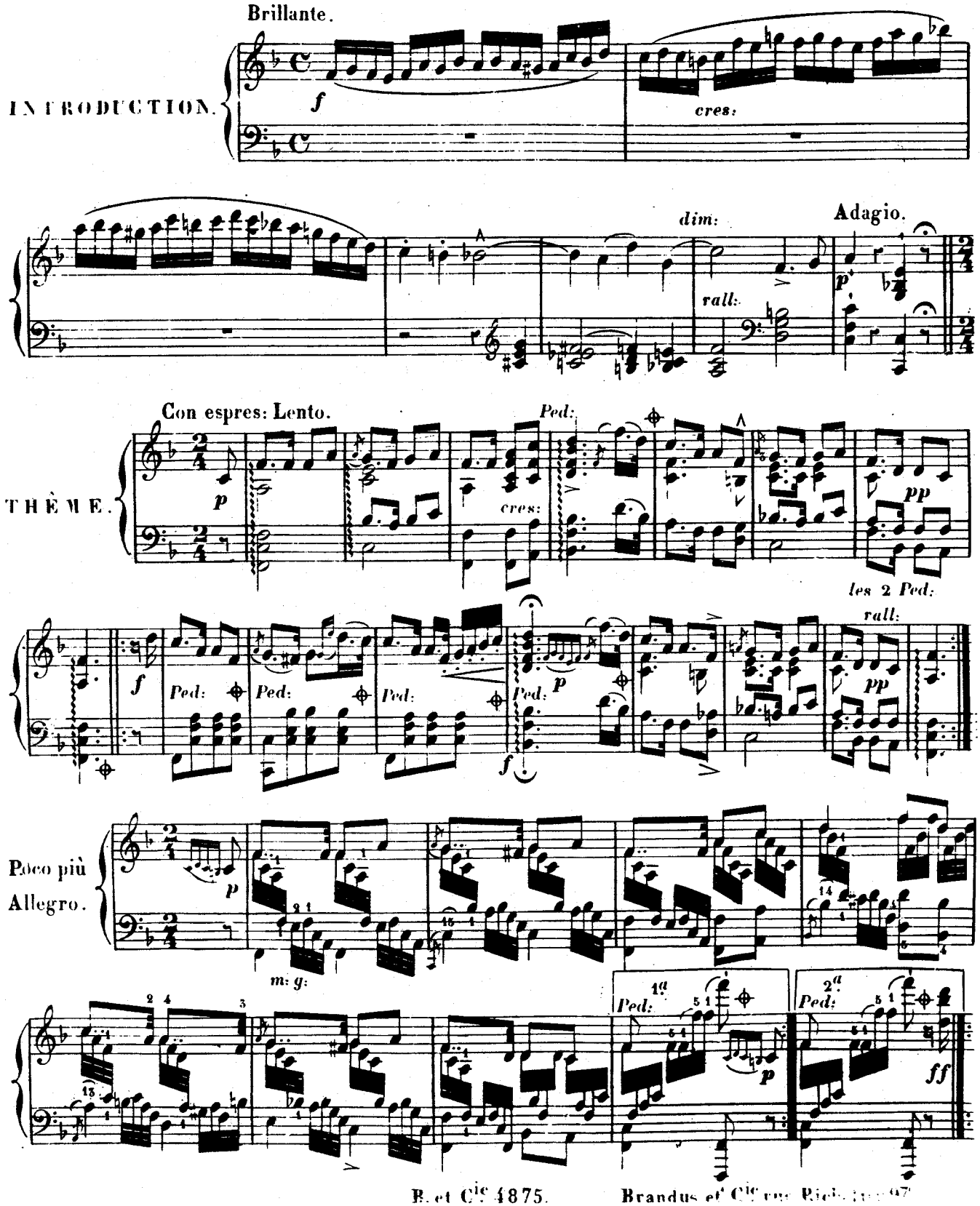

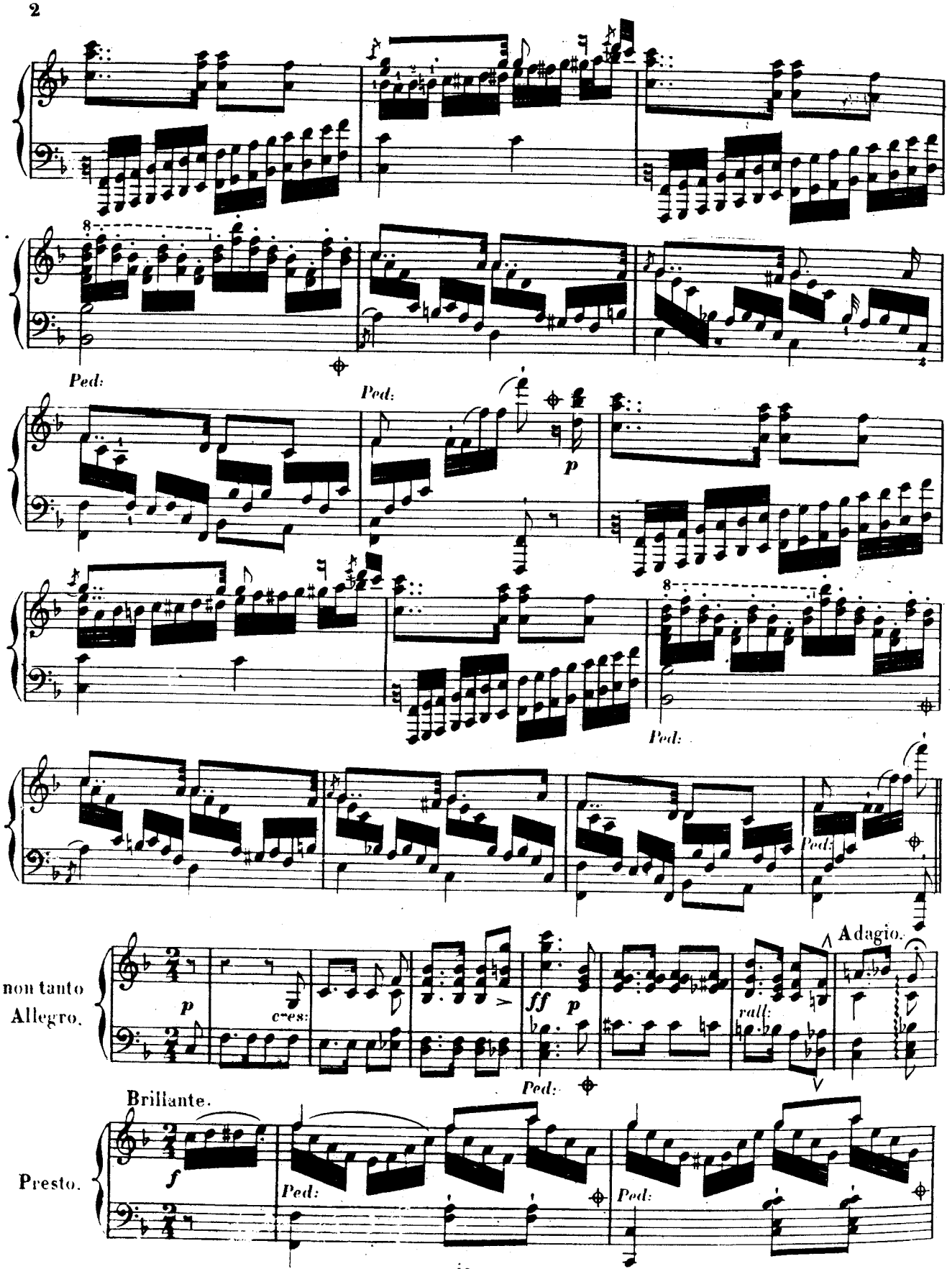
Ped:
Ped:
p
Ped:
Ped:
Adagio.
non tanto
Allegro.
p
cres:
ff
p
rall:
Ped:
Brilliante.
Presto.
f
Ped:
Ped:

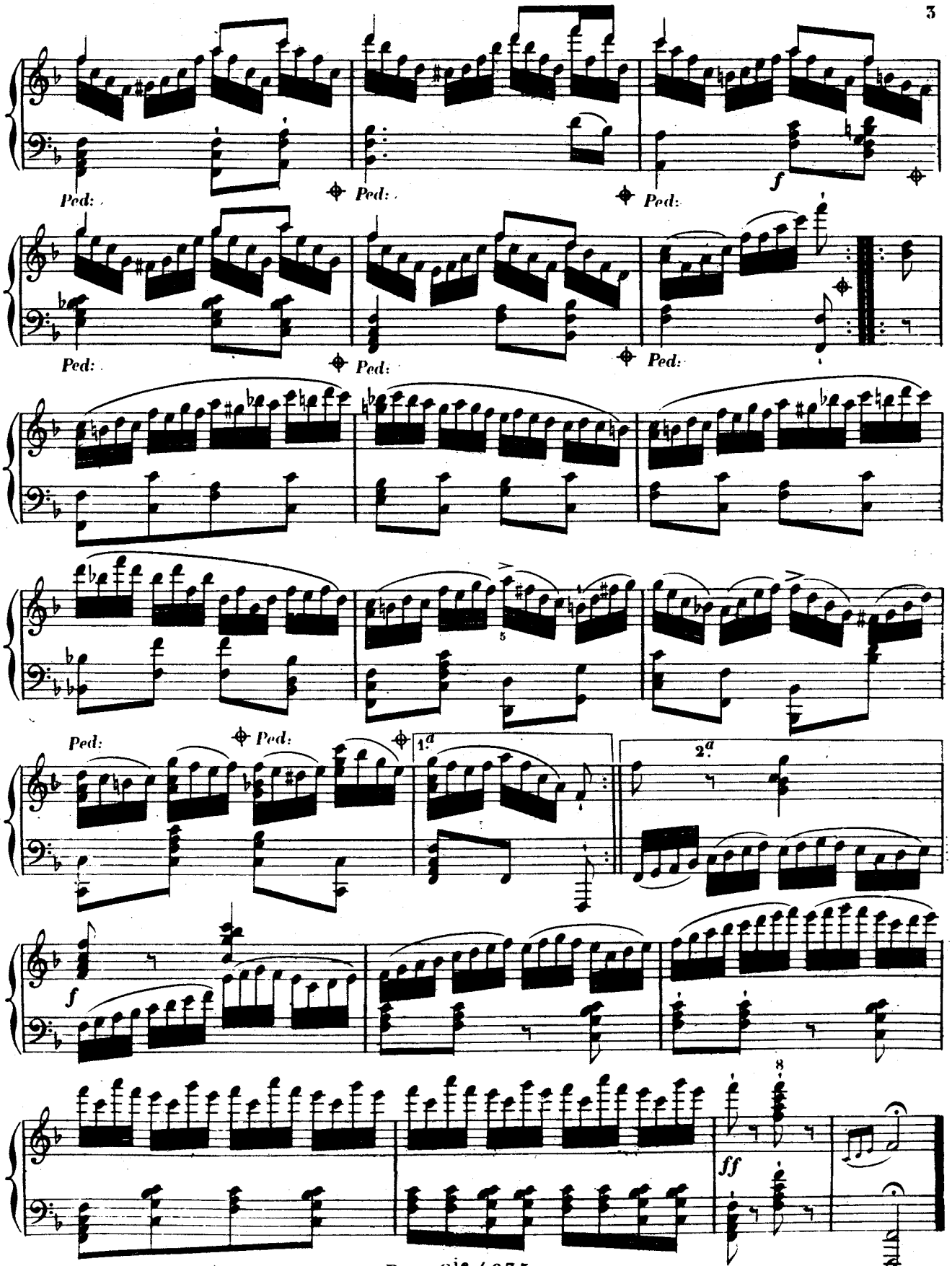
Ped:
Ped:
Ped:
f
Ped:
Ped:
Ped:
Ped:
Ped:
1.a
2.a
f
ff

LA RUSSIE.

NOTTURNO.

Cantabile.

Molto espressione.

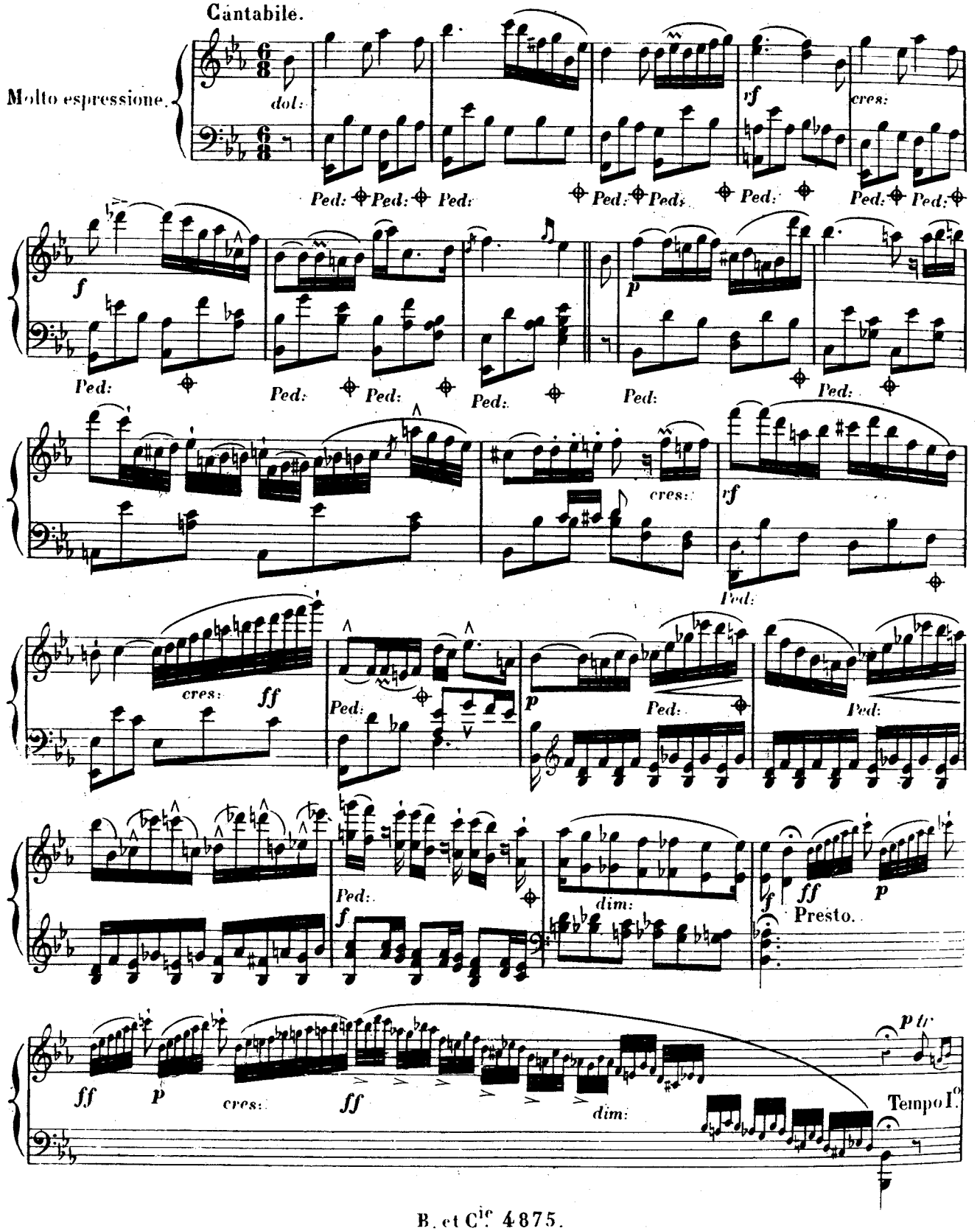

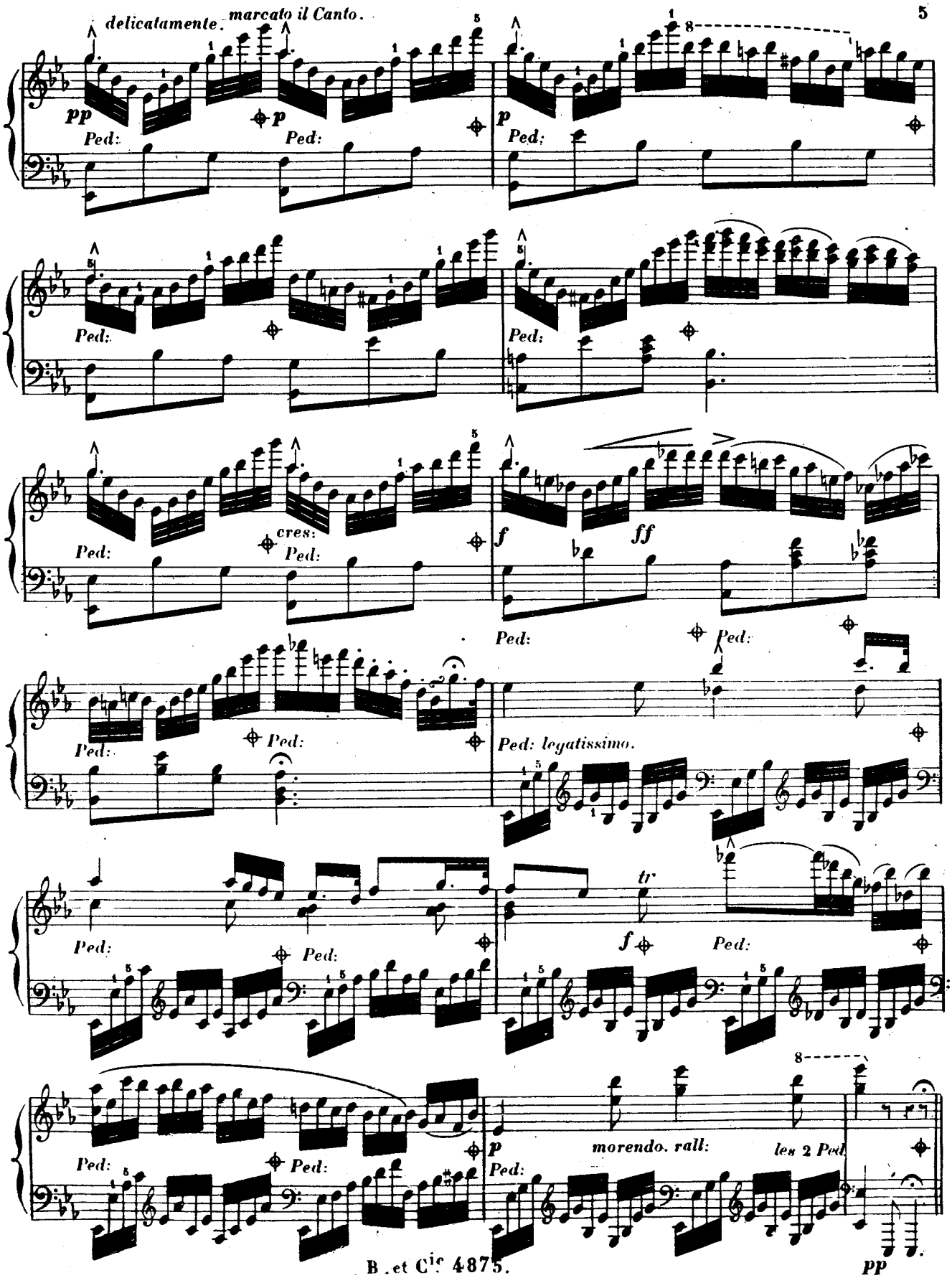
delicatamente.
marcato il Canto.
pp
p
Ped:
cres:
f
ff
Ped: legatissimo.
tr
morendo. rall:
les 2 Ped
pp

NAPLES.

TARANTELLA.

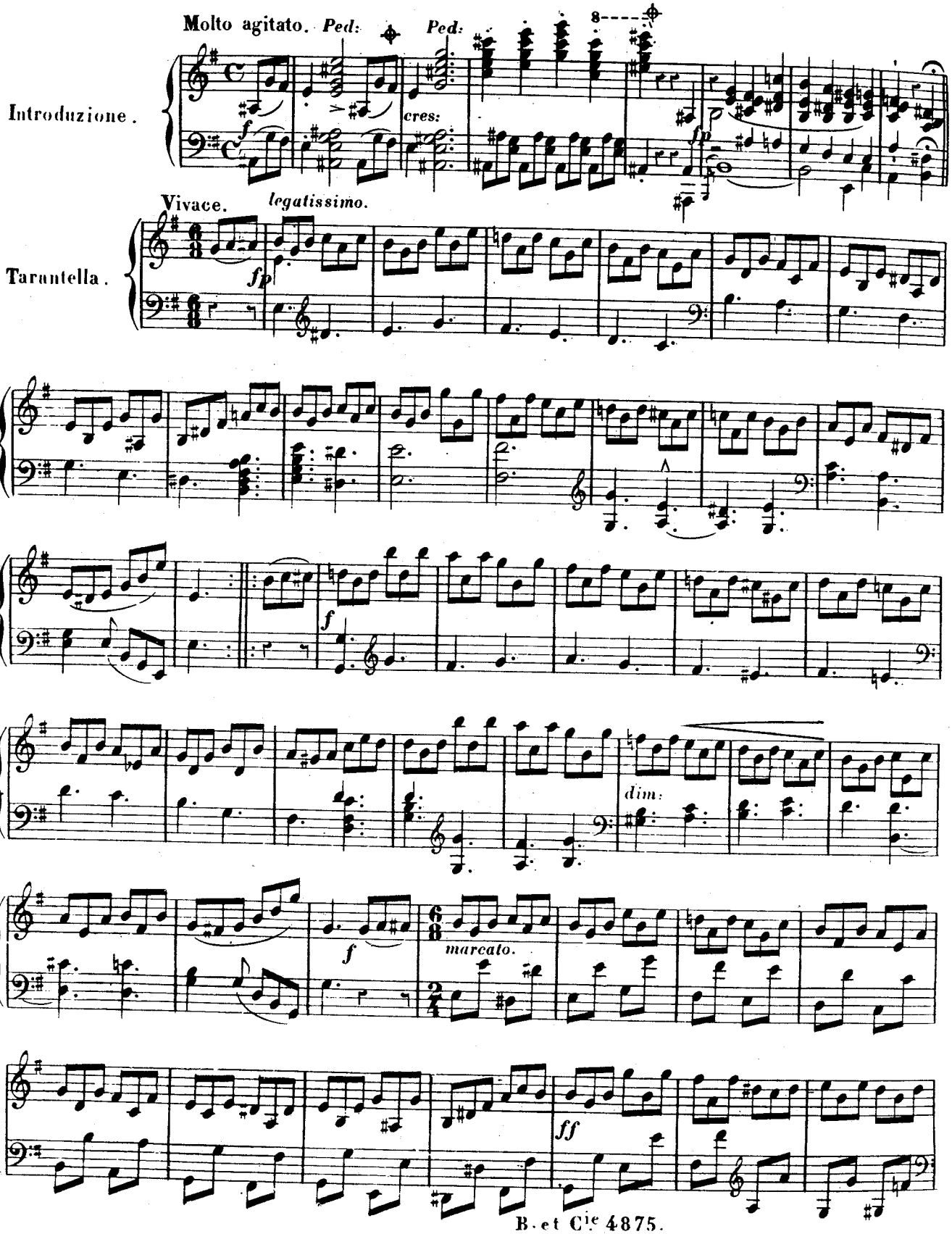

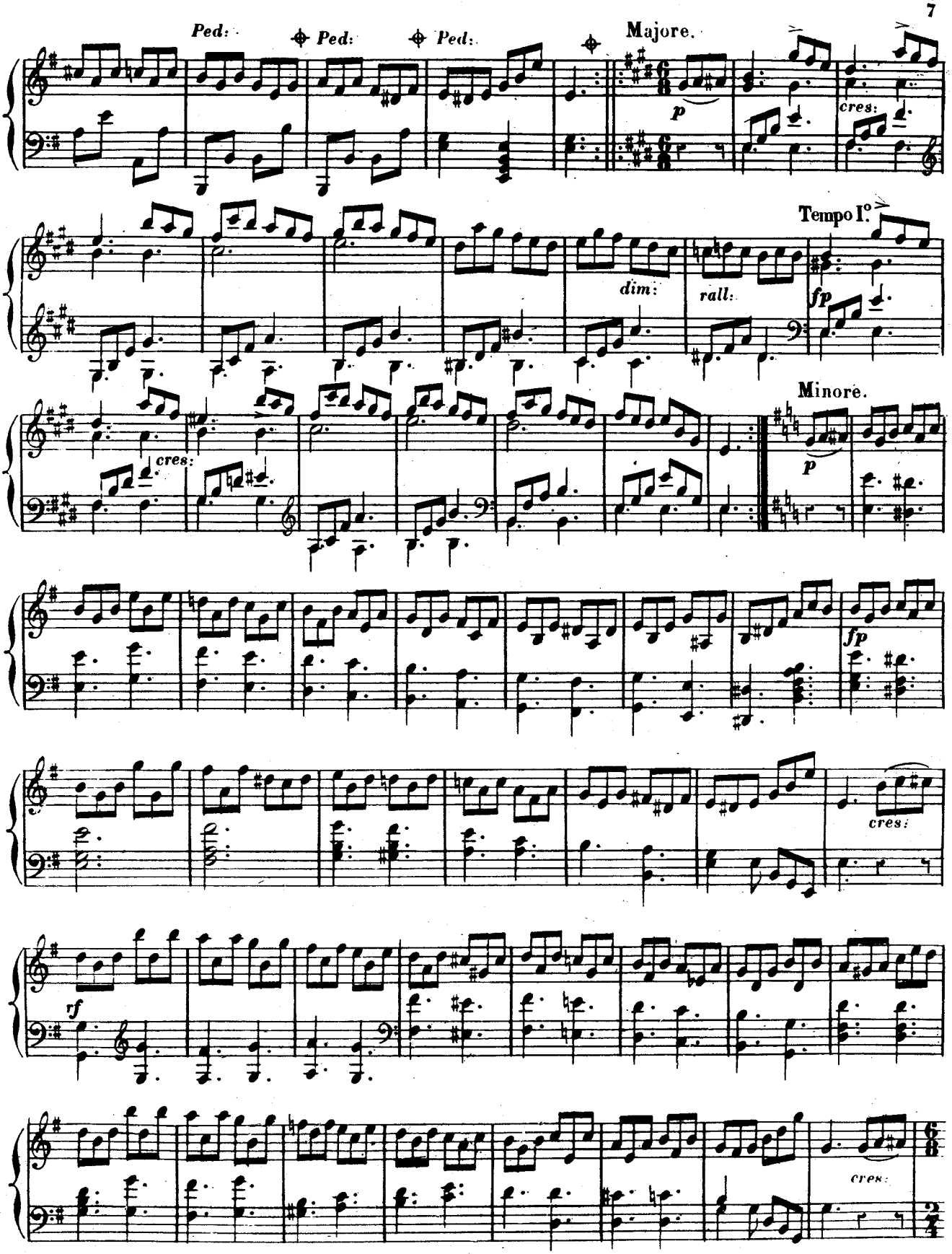
Ped:
Ped:
Ped:
Majore.
p
cres:
Tempo I.°
dim:
rall:
fp
Minore.
cres:
p
fp
cres:
rf
cres:

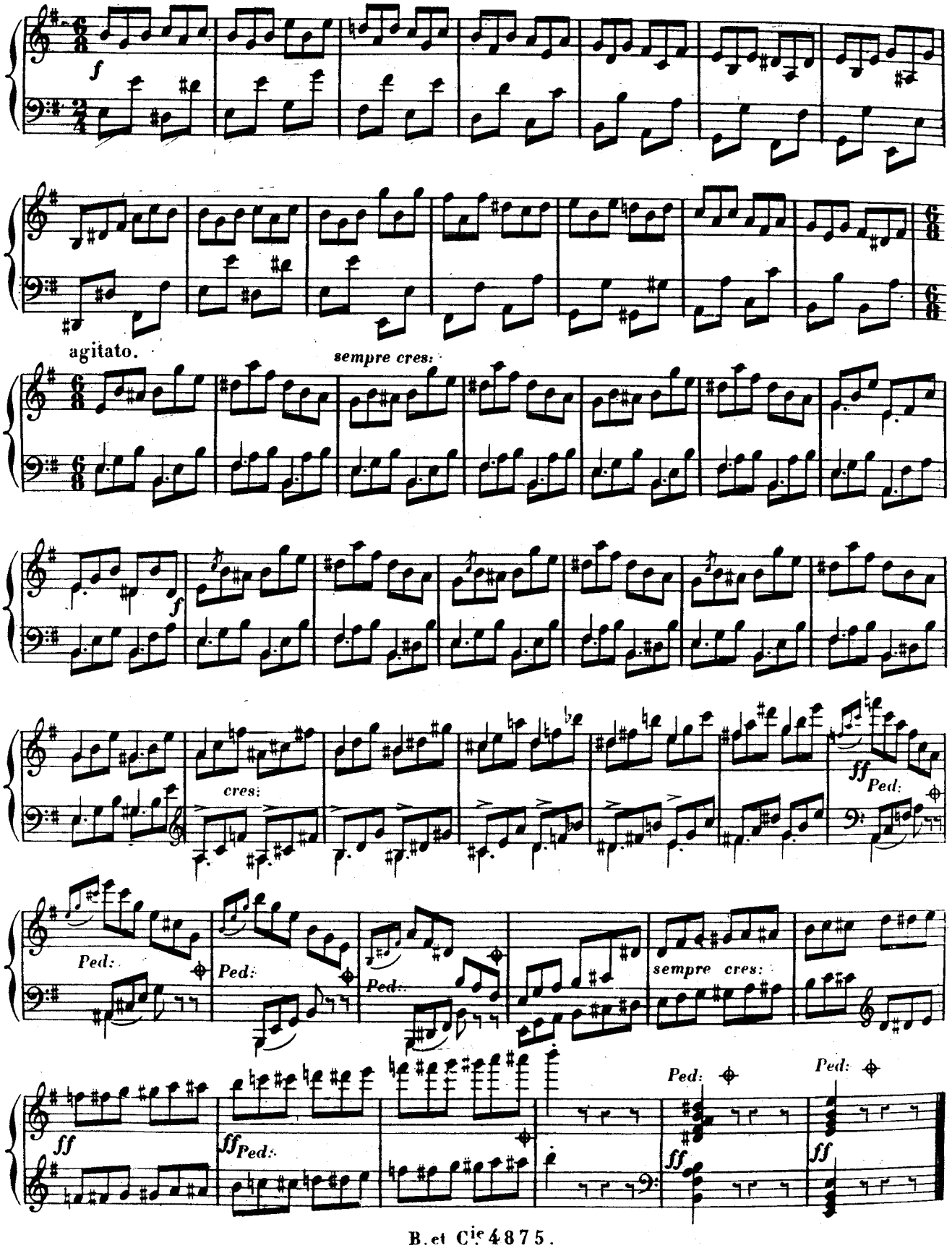
f
agitato.
sempre cres:
f
cres:
ff
Ped:
Ped:
Ped:
Ped:
sempre cres:
ff
ff
Ped:
ff
Ped:
ff
ff

L'ANGLETERRE.

MARCHE DES GRENADIERS.

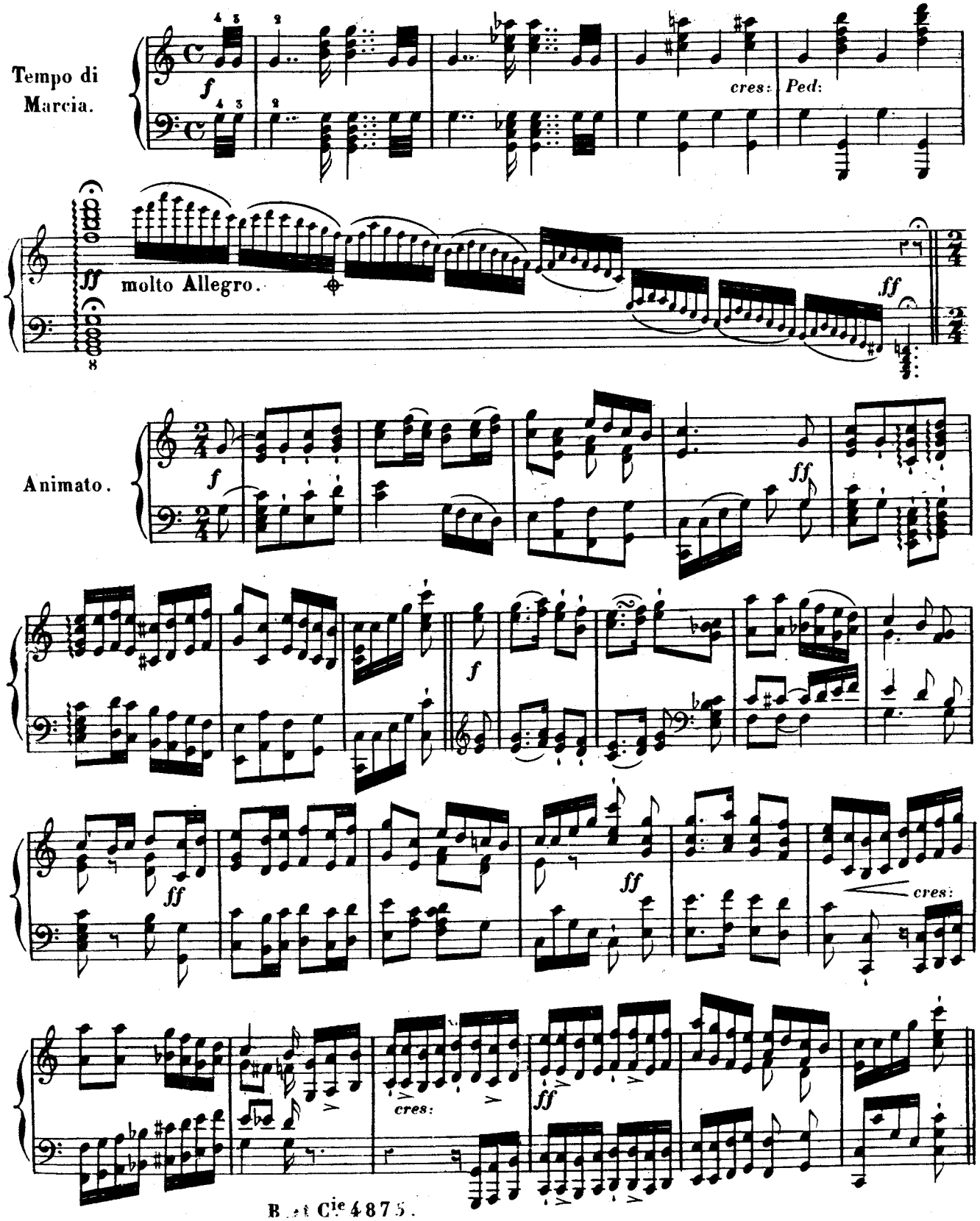

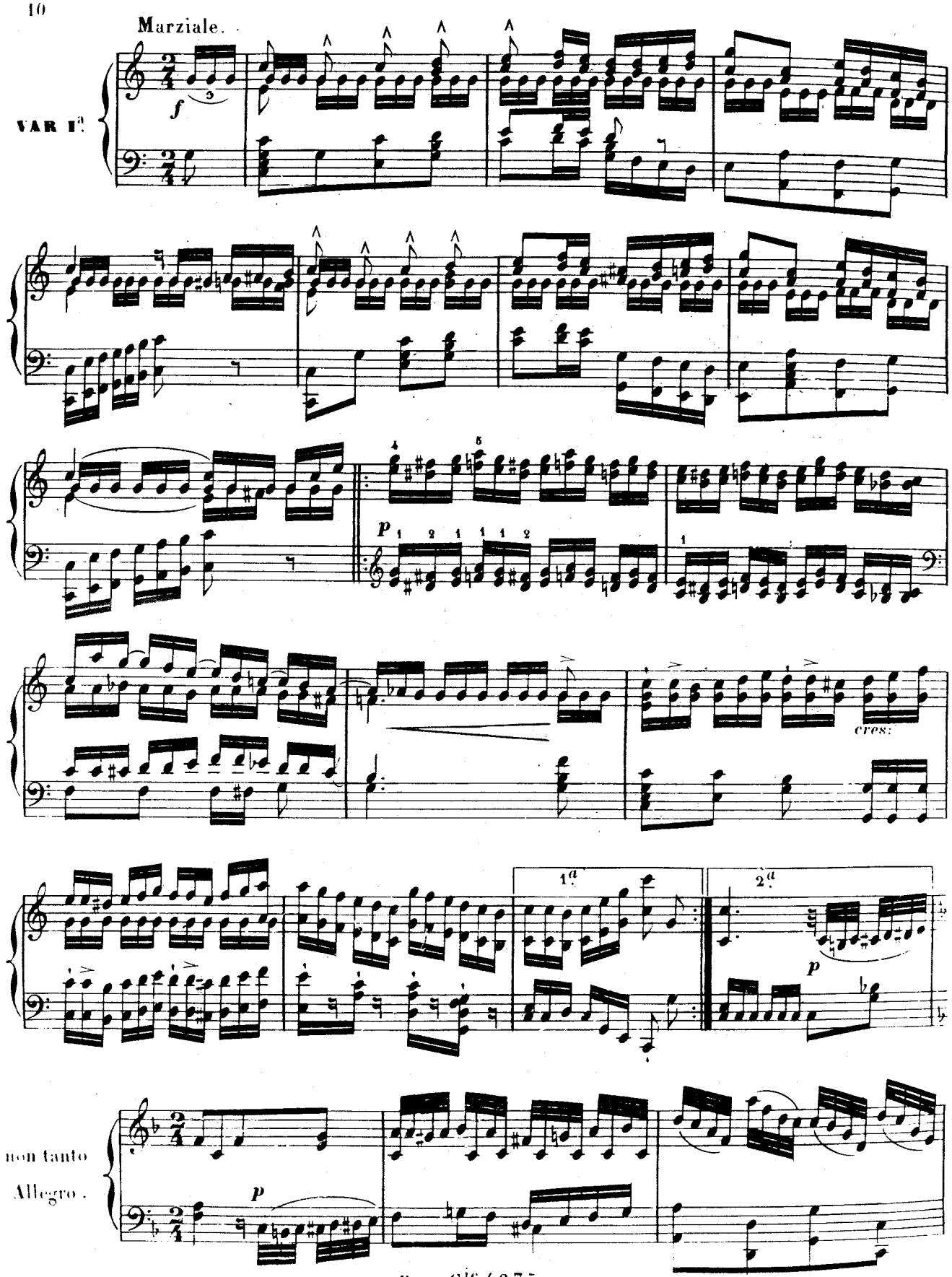
Marziale.
VAR I.a
f
p
cres:
1.a
2.a
p
non tanto
Allegro.
p

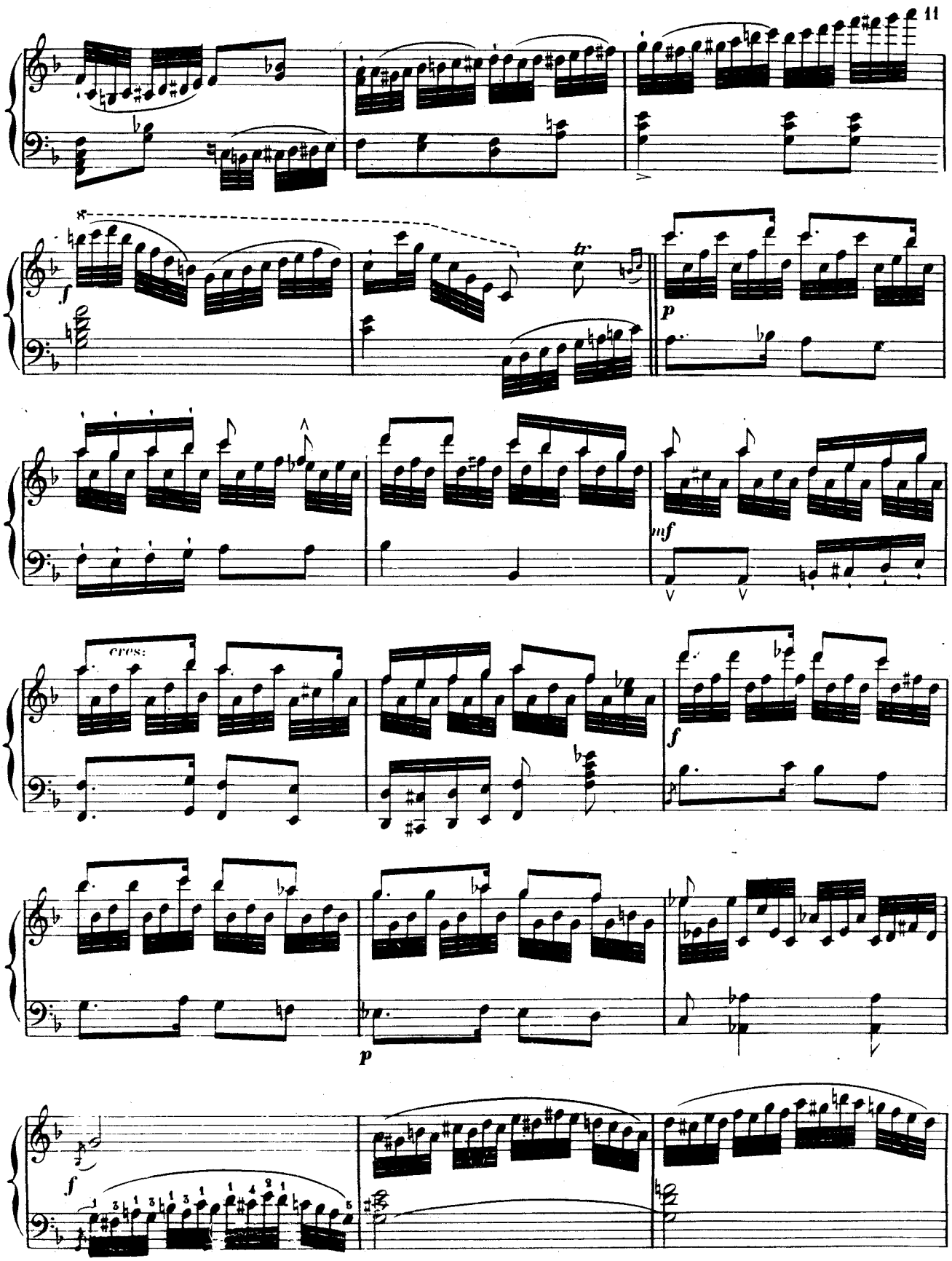
f
tr
p
mf
cres:
f
p
f

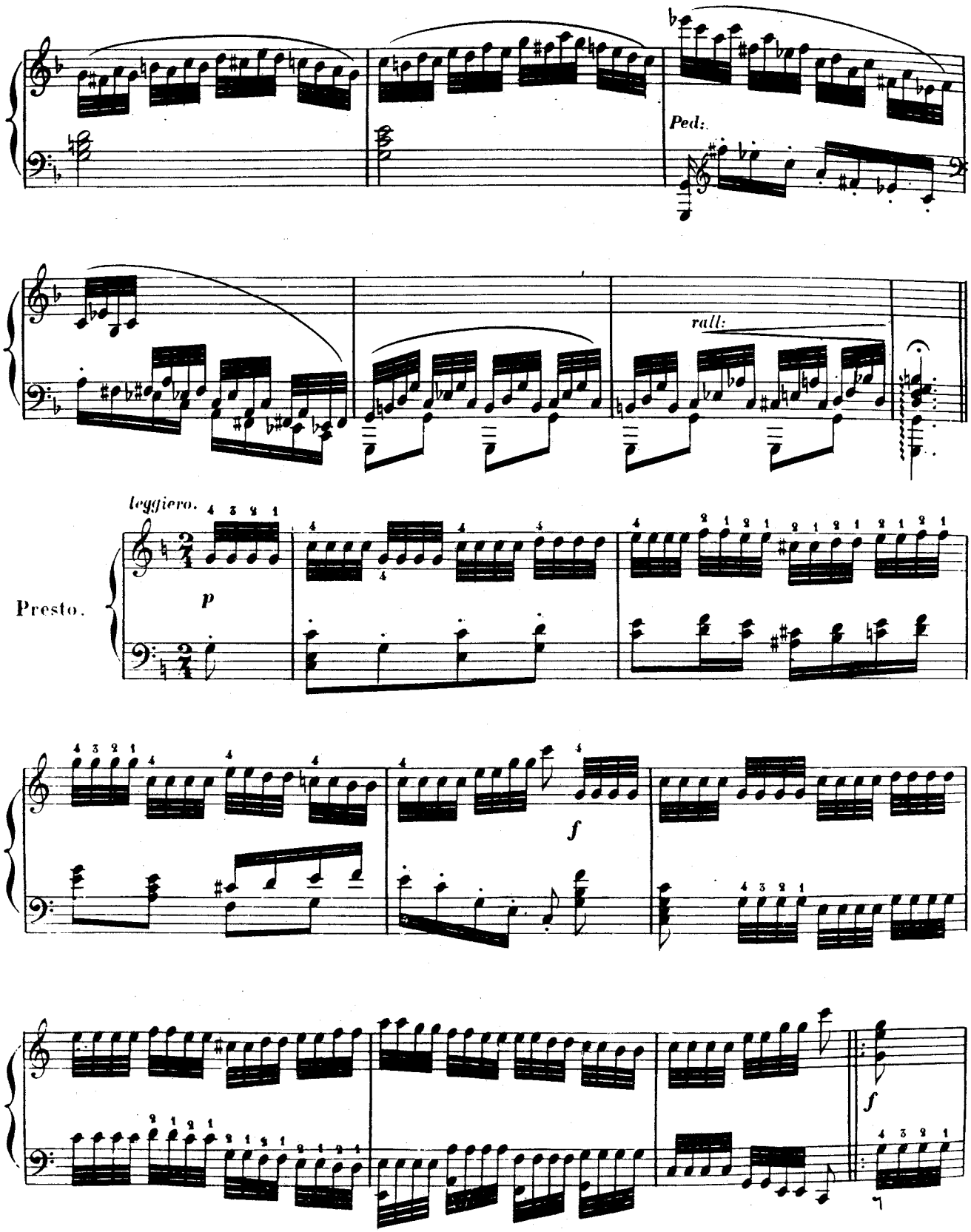
Ped.
rall.
leggiero.
Presto.
p
f
f

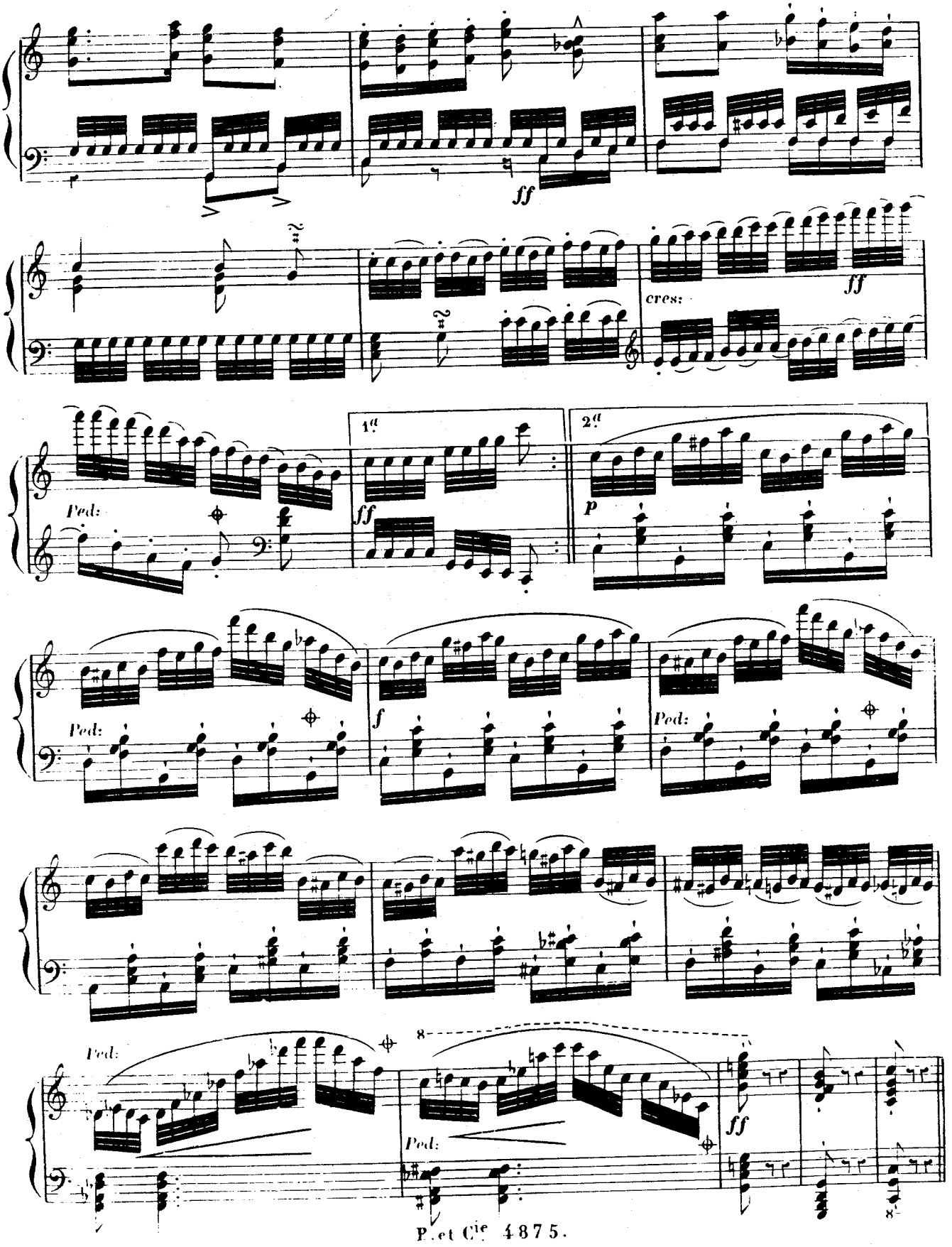
ff
cres:
ff
1.a
2.a
ff
p
Ped:
Ped:
f
Ped:
Ped:
8
Ped:
ff
8

L'ALLEMAGNE.

WALZER.

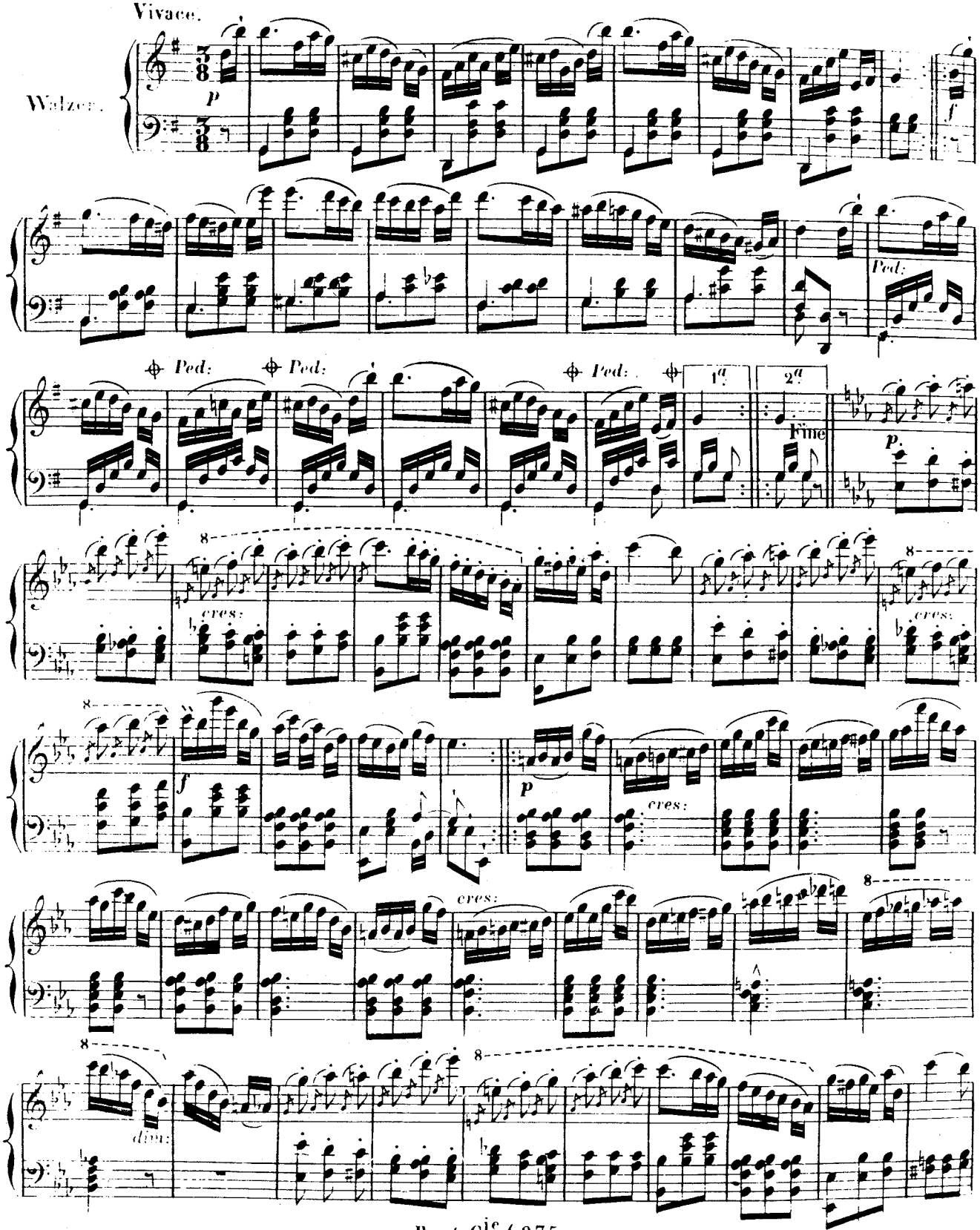

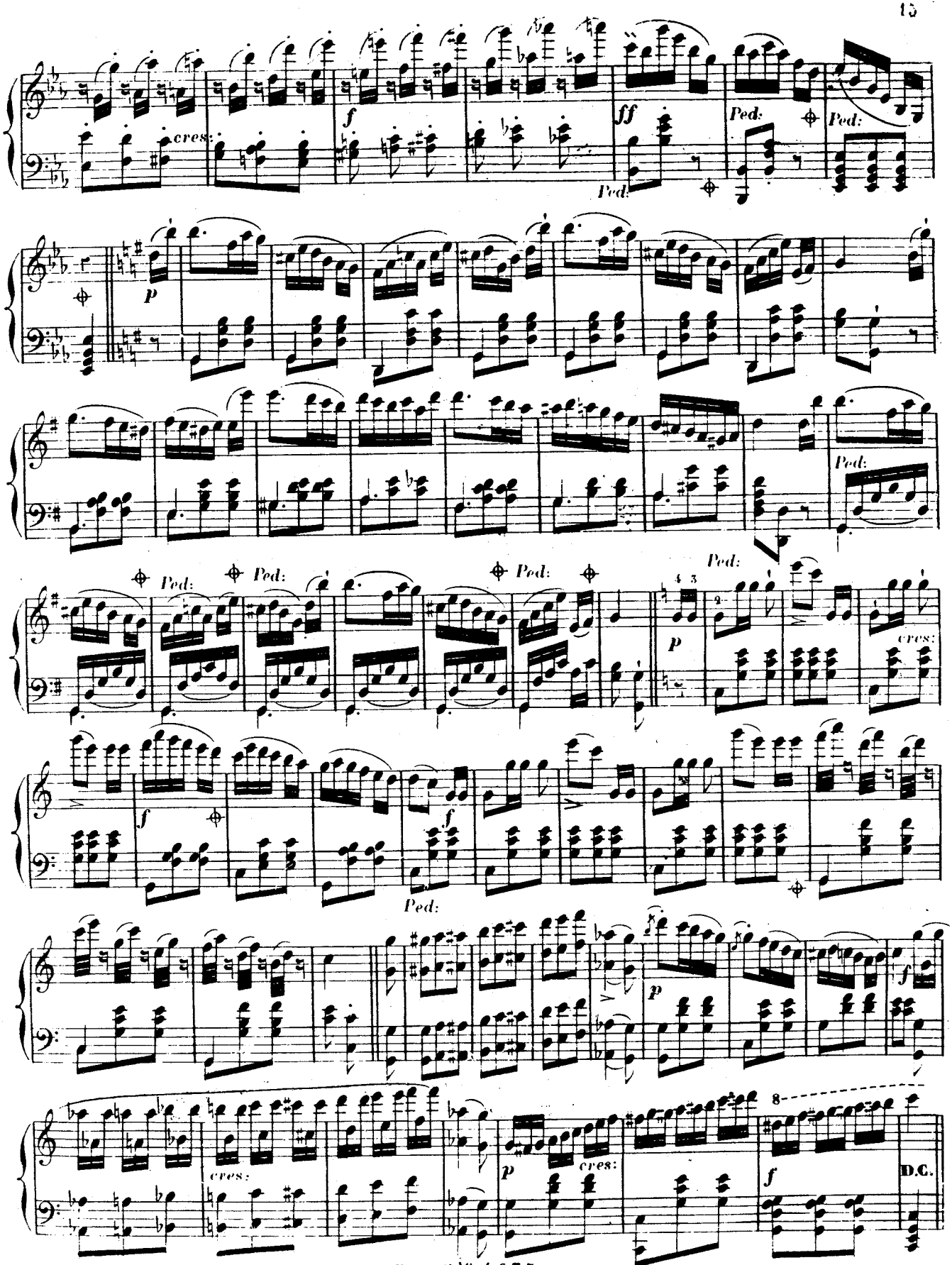
cres:
f
ff
Ped:
p
cres:
D.C.

L'IRLANDE.

(2 *Thèmes qui ont plus d'un siècle.*)

Espressivo molto legato.

Moderato quasi Adagio.

dol:

Ped: douce.

pp

cres:

tr

f

cres:

Ped.

Minore.

p

legato.

f

p

cres:

rf

sempre cres:

f

cres:

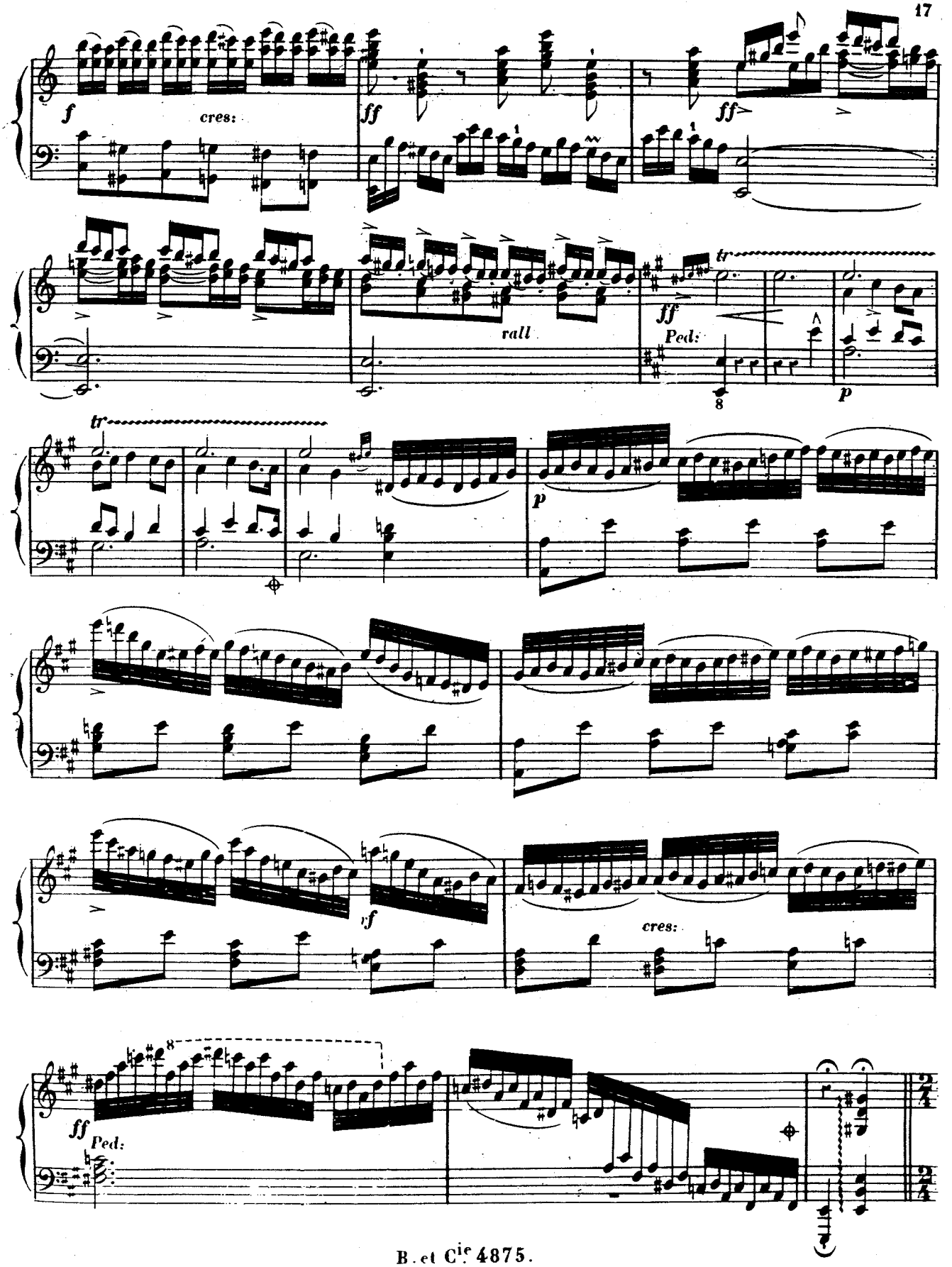
f
cres:
ff
ff
rall
ff
Ped:
tr
p
tr
p
vf
cres:
ff
Ped:

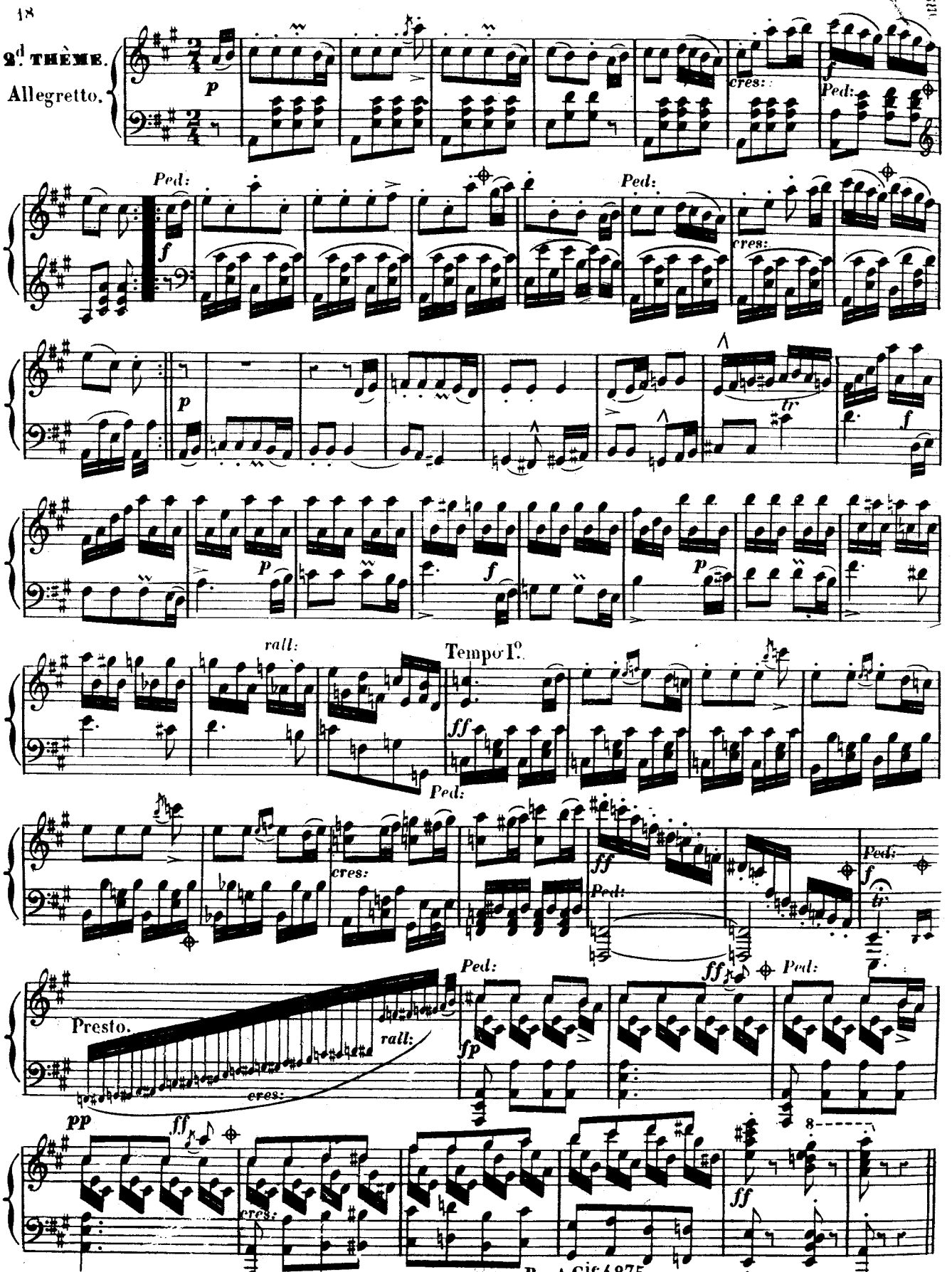
2.d THÈME.
Allegretto.
p
cres:
f
Ped:
Ped:
Ped:
cres:
f
p
tr
f
p
f
p
rall:
Tempo I.o
ff
Ped:
cres:
ff
Ped:
Ped:
f
tr
Presto.
rall:
cres:
Ped:
fp
ff
Ped:
pp
ff
cres:
8
ff