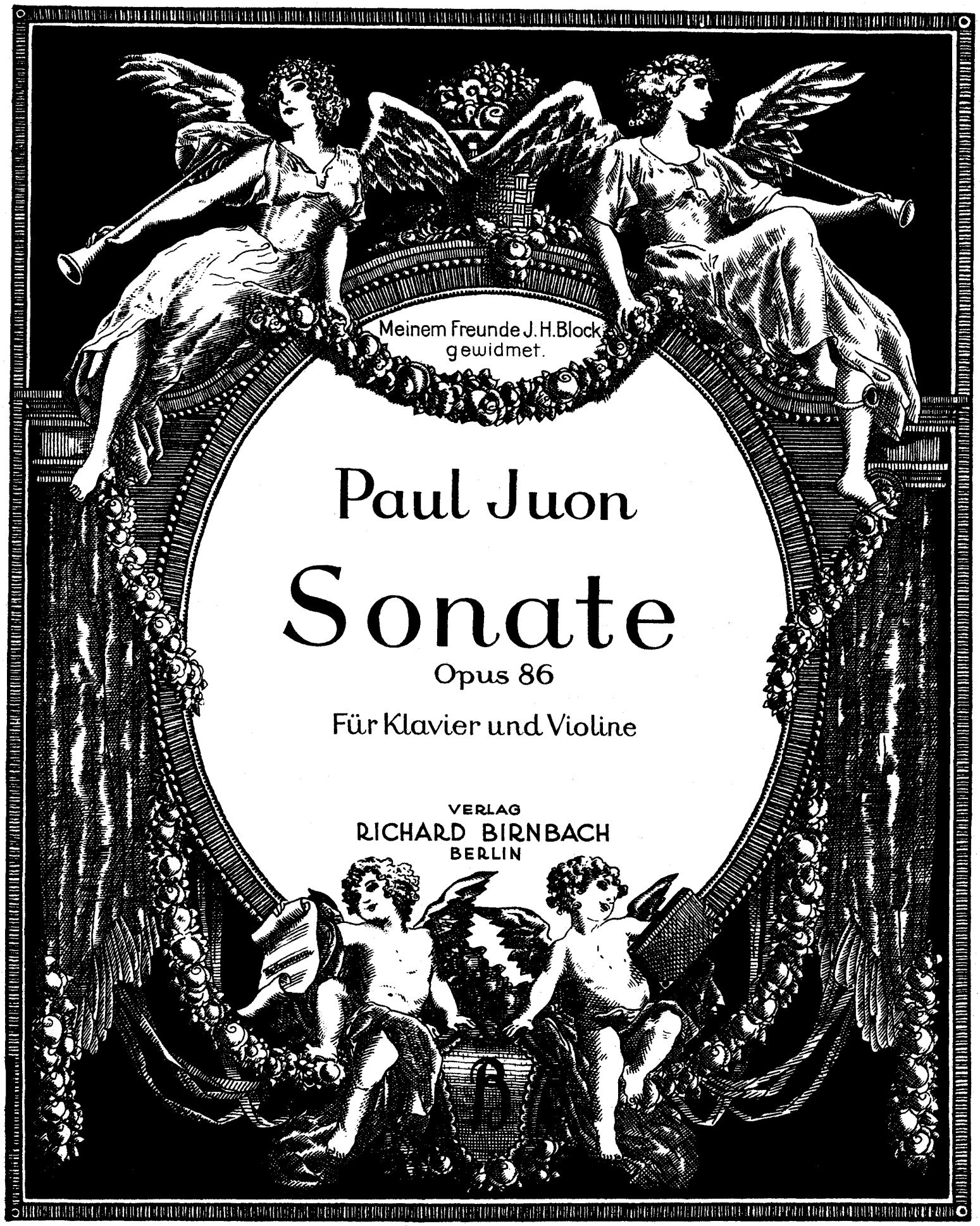
Meinem Freunde J. H. Block
gewidmet.
Paul Juon
Sonate
Opus 86
Für Klavier und Violine
VERLAG
RICHARD BIRNBACH
BERLIN

Meinem Freunde J. H. Block gewidmet

Paul Juon

Sonate

Opus 86

Für Klavier und Violine

AUFFÜHRUNGSRECHT VORBEHALTEN

VERLAG RICHARD BIRNBACH, BERLIN SW

BIRNBACH'S
VIOLIN-COLLECTION
AUSERWÄHLTE WERKE FÜR VIOLINE MIT KLAVIERBEGLEITUNG

Nr.		Mark
1.	**Beethoven, L. v.,** op. 46. »Adelaïde« *(Bearbeitet von Zogbaum)*	1.80
2.	**Bendel, F.** Sonate in E-moll	9.—
3.	**Berény, H.,** op. 7. »Ungarische Weisen«	2.40
4.	**Drdla, Fr.,** op. 130. »Lohengrin«-Fantasie	2.50
5.	— op. 133. »Tannhäuser«-Fantasie	2.50
6.	**Galkine, N. W.** Serenade	1.50
7.	**Kreutzer, C.** Violin-Solo aus dem »Nachtlager von Granada« *(Bearbeitet von Zajic)*	1.80
8.	**Leoncavallo, R.** »Pensée d'Automne«. Rêverie	2.40
9.	**Moritz, E.,** op. 29. »Drei Capricen«: Nr. 1 (*An Wladislaw Waghalter*)	1.50
10.	— — Nr. 2 (*An Cecilie Hansen*)	1.50
11.	— — Nr. 3 (*An Carl Flesch*)	1.50
12.	— op. 33. Nr. 1. Méditation	1.50
13.	— Nr. 2. Romanze	1.50
14.	— Nr. 3. Humoreske	1.50
15.	— Nr. 4. Capriccio	1.50
16.	— Nr. 5. Burleske	1.50
17.	**Noren, H. G.,** op. 8. »Albumblatt«	2.40
18.	**Reznicek, E. N. v.** Violinkonzert in E-moll	6.—
19.	**Sauret, E.,** op. 21. »Souvenir de Moscou«. Caprice brillant	4.20
20.	— op. 23. »Trois morceaux de salon«: Nr. 1. Chant du soir	2.20
21.	— — Nr. 2. Pensée fugitive	1.80
22.	— — Nr. 3. Mazourka	1.80
23.	— op. 31. »Romance et Tarantelle«	4.80
24.	— op. 39. »Pensées intimes«: Nr. 1. Aria	1.80
25.	— — Nr. 2. Gondoliera	1.80
26.	— — Nr. 3. Mélodie	1.80
27.	— — Nr. 4. Capriccietto	1.80
28.	— — Nr. 5. Tristesse	1.80
29.	— — Nr. 6. Valse gracieuse	2.40
30.	**Schillings, M.** Am Abend	4.80
31.	**Schmalstich, Cl.,** op. 54. Nr. 1. Elfenreigen	2.—
32.	— Nr. 2. Humoreske	2.—
33.	— Nr. 3. Romanze	1.50
34.	— Bübchens Wiegenlied	1.50
35.	**Vierling, G.,** op. 59. »Fantasiestück«	3.—

VERLAG
RICHARD BIRNBACH
BERLIN

Meinem Freunde J. H. Block gewidmet

Aufführungsrecht
vorbehalten

SONATE

Paul Juon, Op. 86

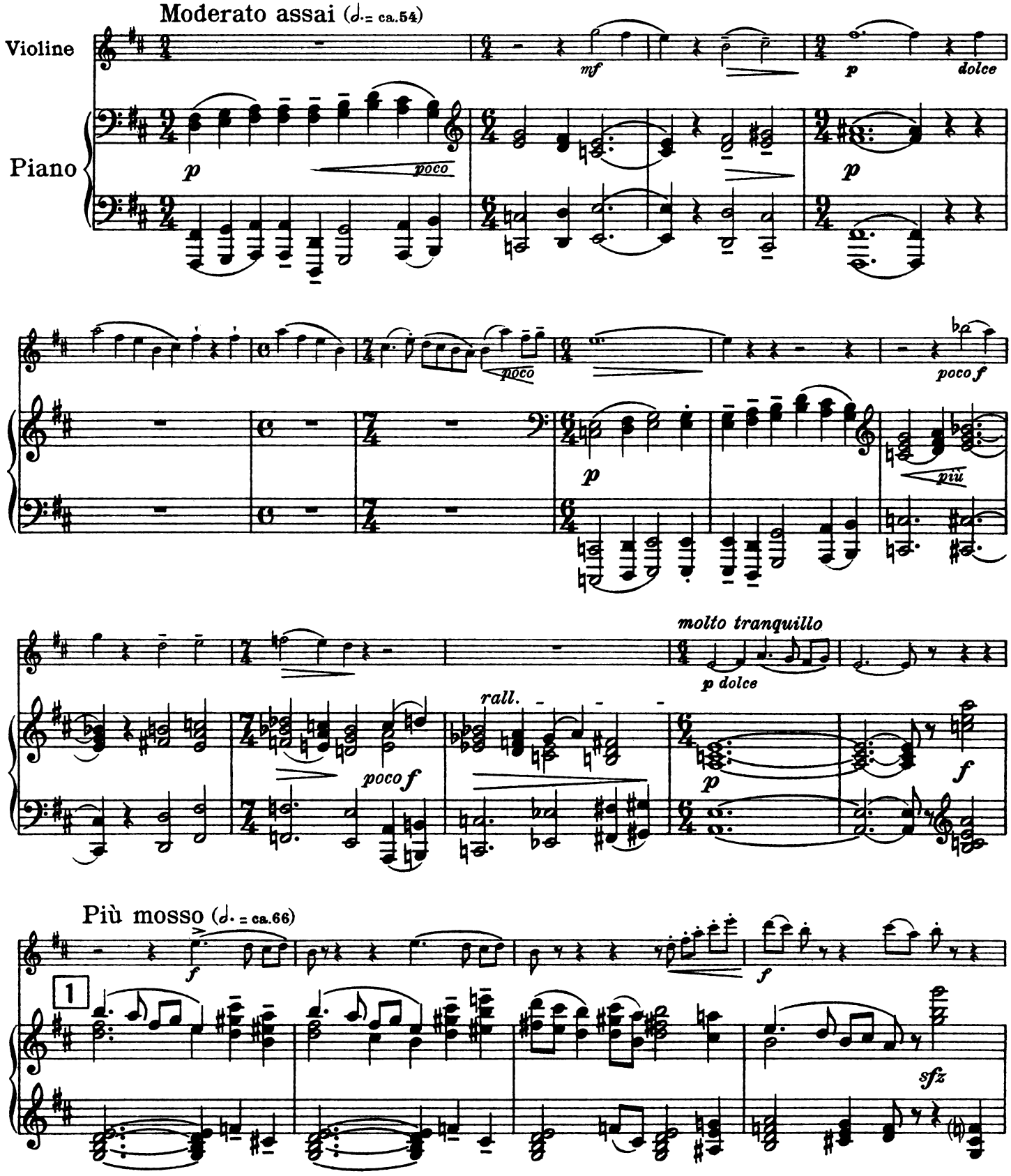

Copyright MCMXXX by Richard Birnbach, Berlin

R. B. 2419

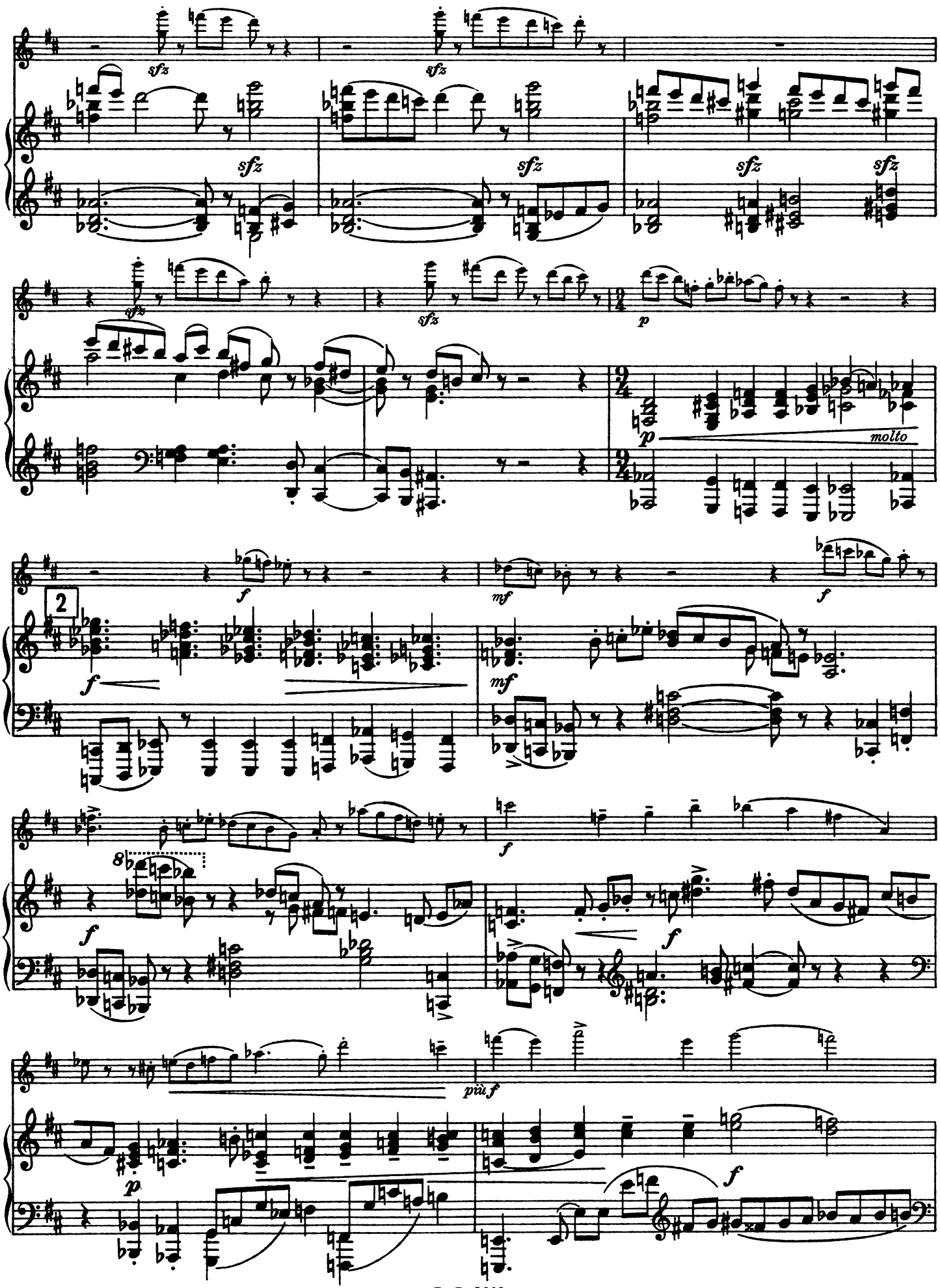
sfz
sfz
sfz
sfz
sfz
sfz
sfz
sfz
p
molto
f
mf
f
2
f
mf
8
f
f
più f
p
f

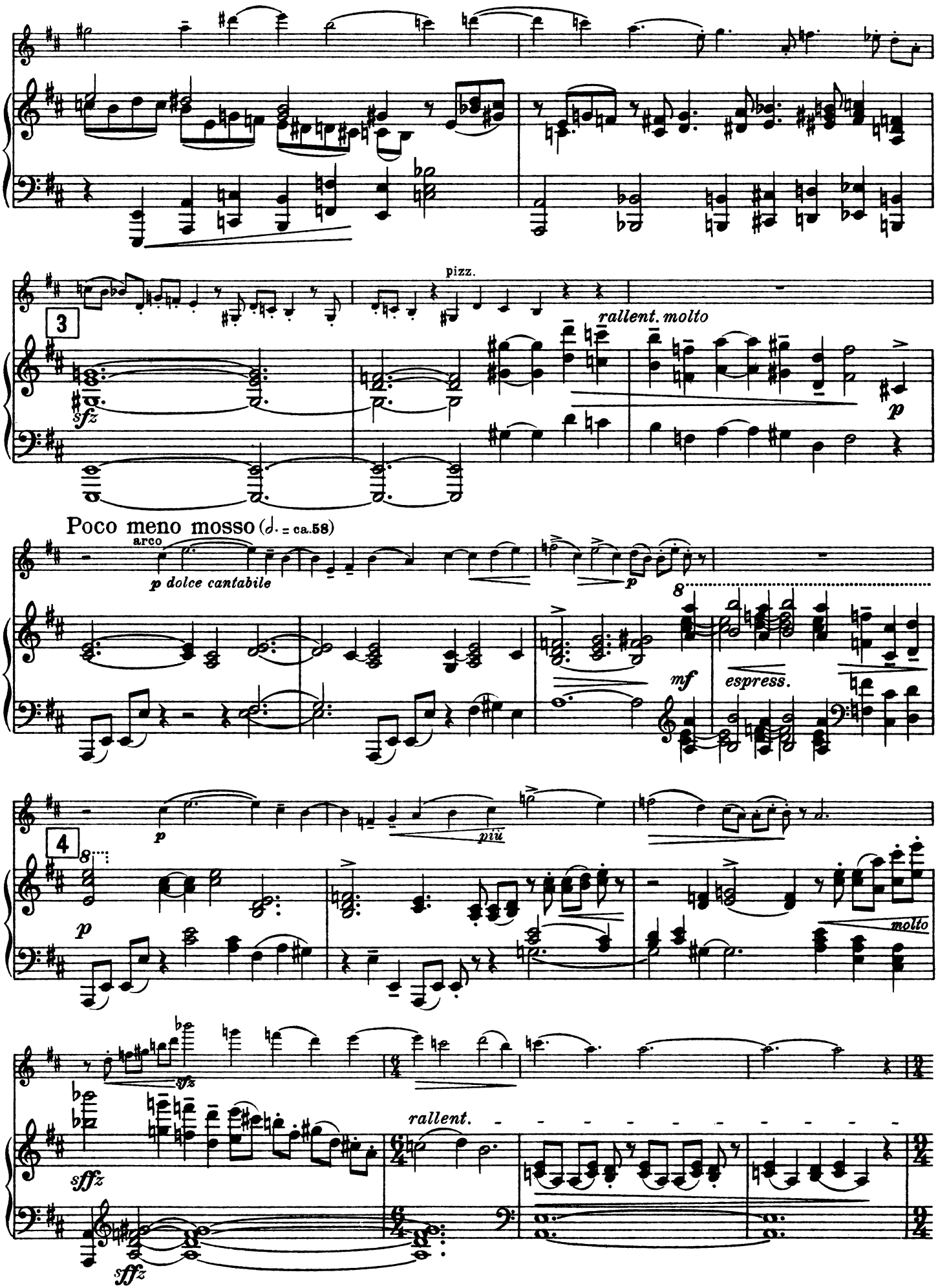
pizz.
3
rallent. molto
Poco meno mosso (𝅗𝅥. = ca.58)
arco
p dolce cantabile
mf
espress.
4
più
molto
rallent.

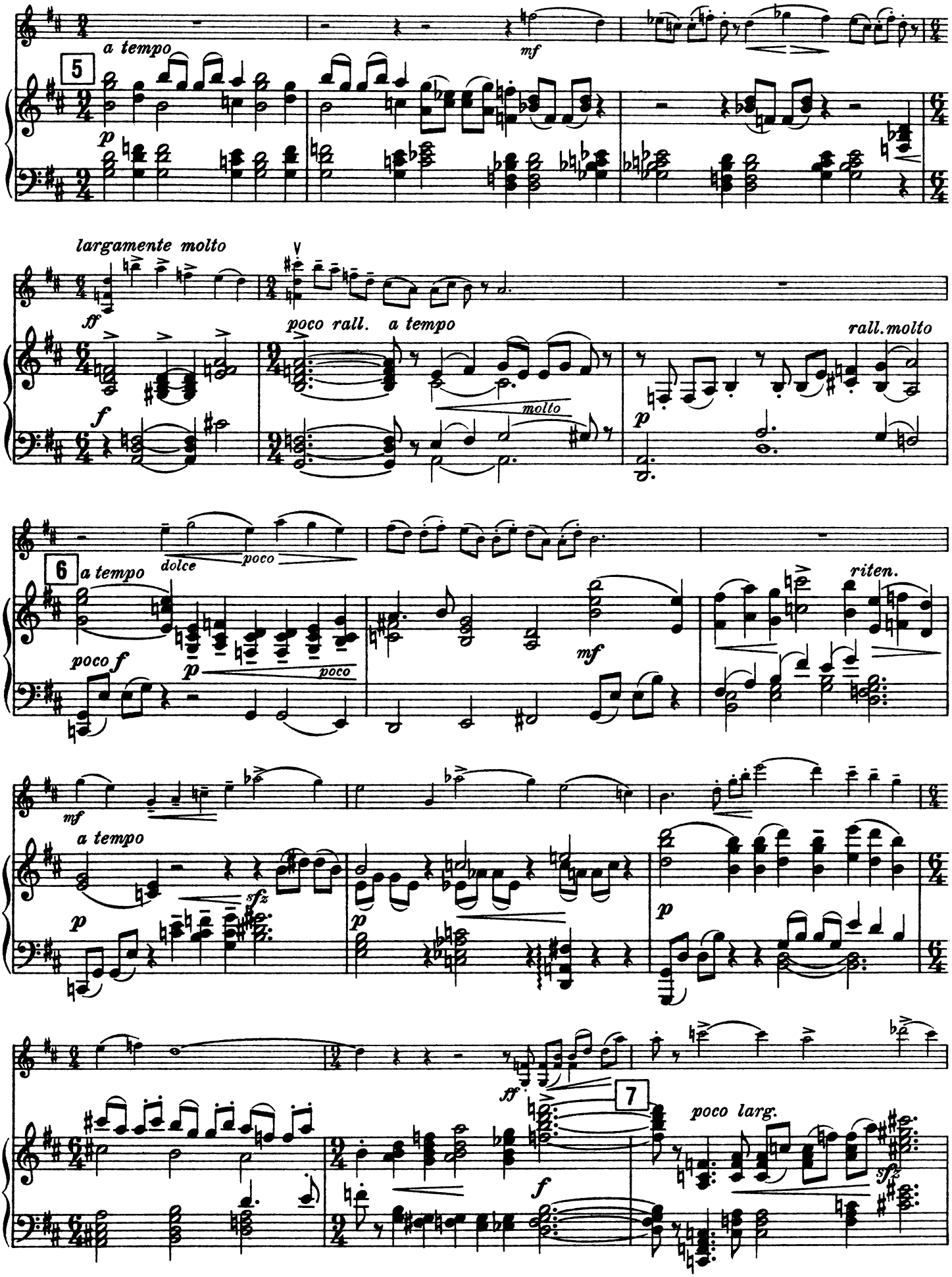
a tempo
5
mf
p
largamente molto
ff
poco rall.
a tempo
molto
rall. molto
f
p
dolce
poco
6
a tempo
poco f
p
poco
mf
riten.
mf
a tempo
sfz
p
p
p
ff
7
poco larg.
f
sfz

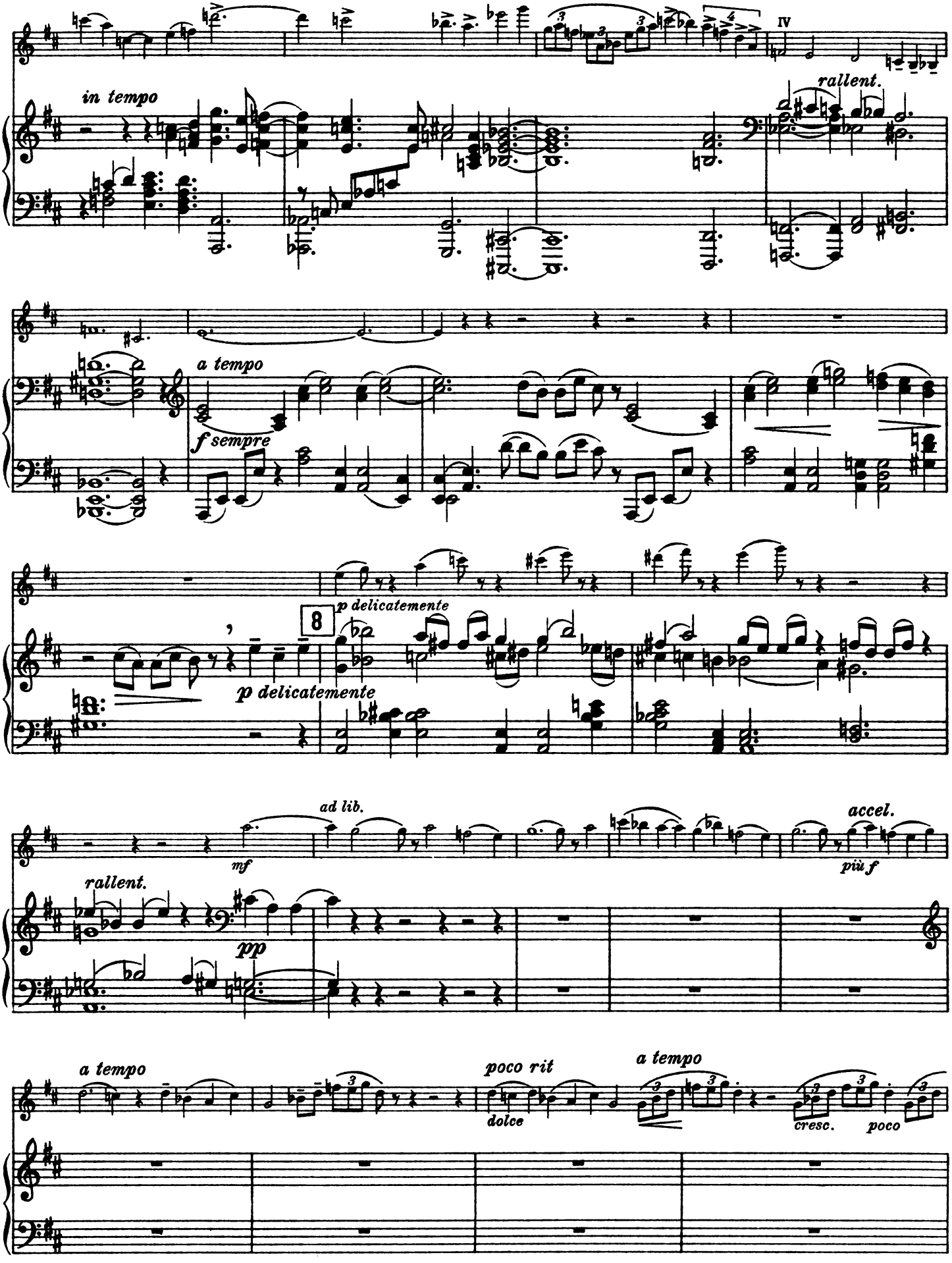
in tempo
rallent.
a tempo
f sempre
p delicatemente
8
p delicatemente
ad lib.
mf
accel.
più f
rallent.
pp
a tempo
poco rit
dolce
a tempo
cresc.
poco

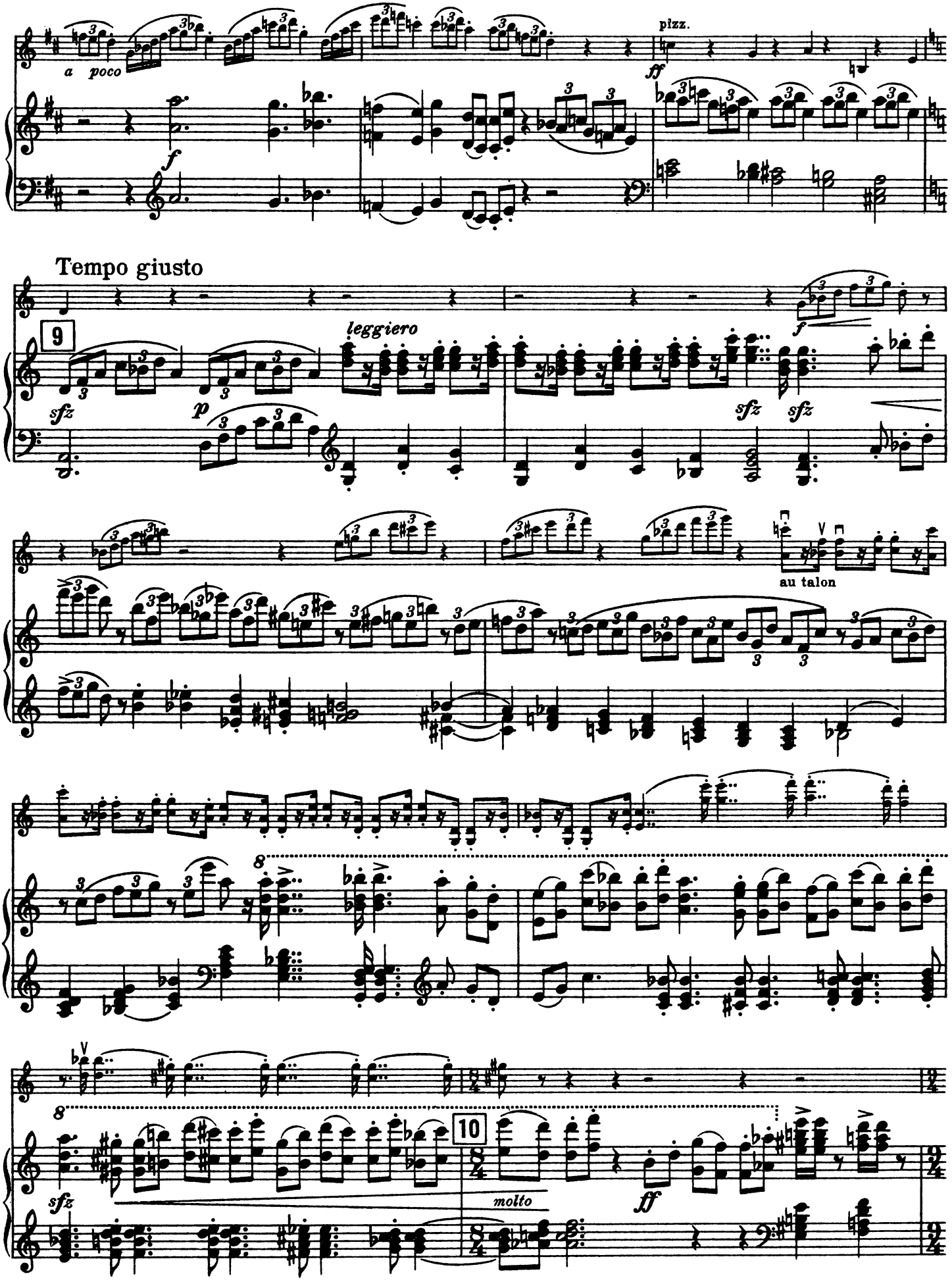
a poco
f
pizz.
ff
Tempo giusto
9
leggiero
sfz
p
f
sfz
sfz
au talon
8
sfz
10
molto
ff

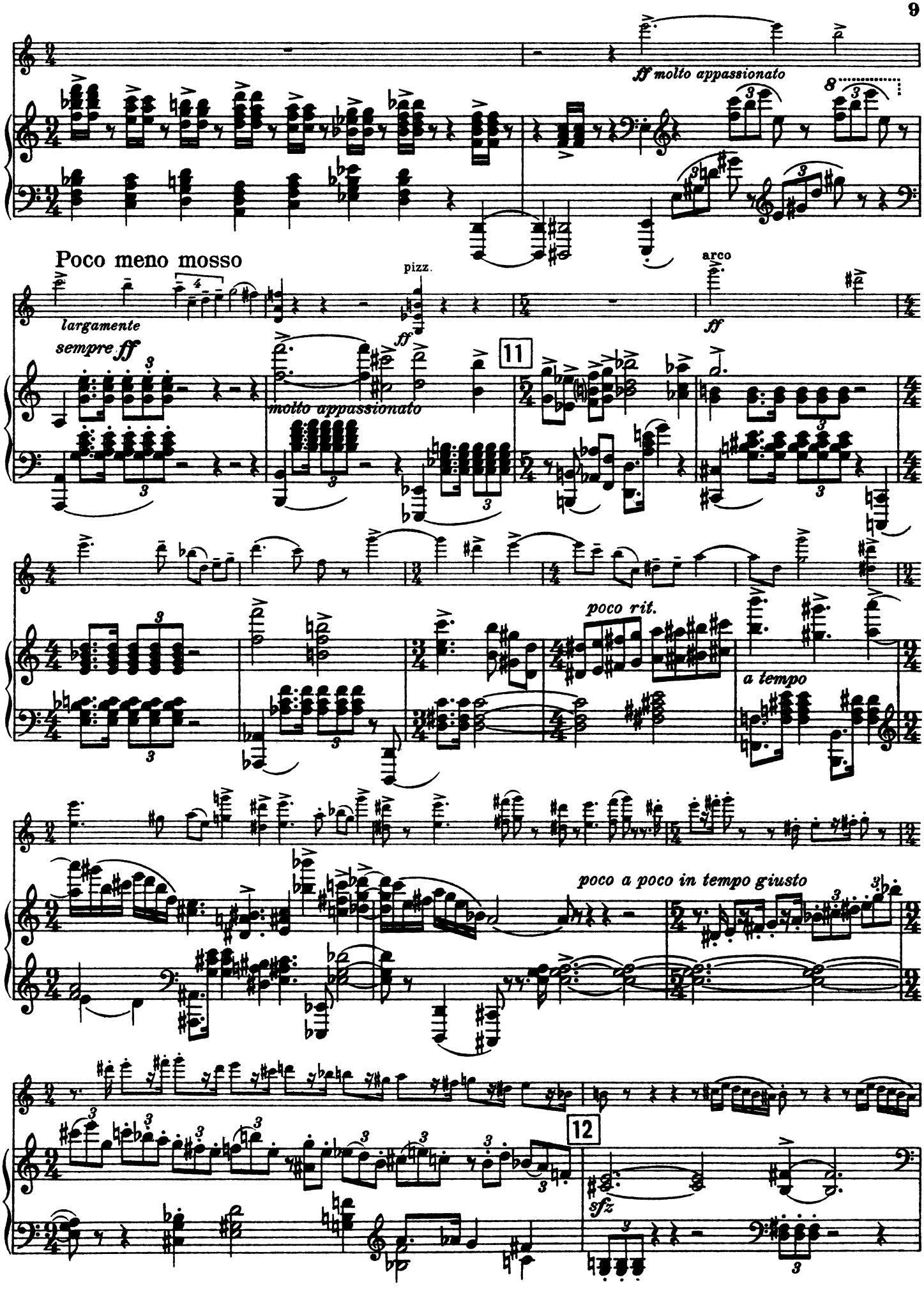
ff molto appassionato
Poco meno mosso
largamente
sempre ff
pizz.
ff
arco
ff
molto appassionato
11
poco rit.
a tempo
poco a poco in tempo giusto
12
sfz

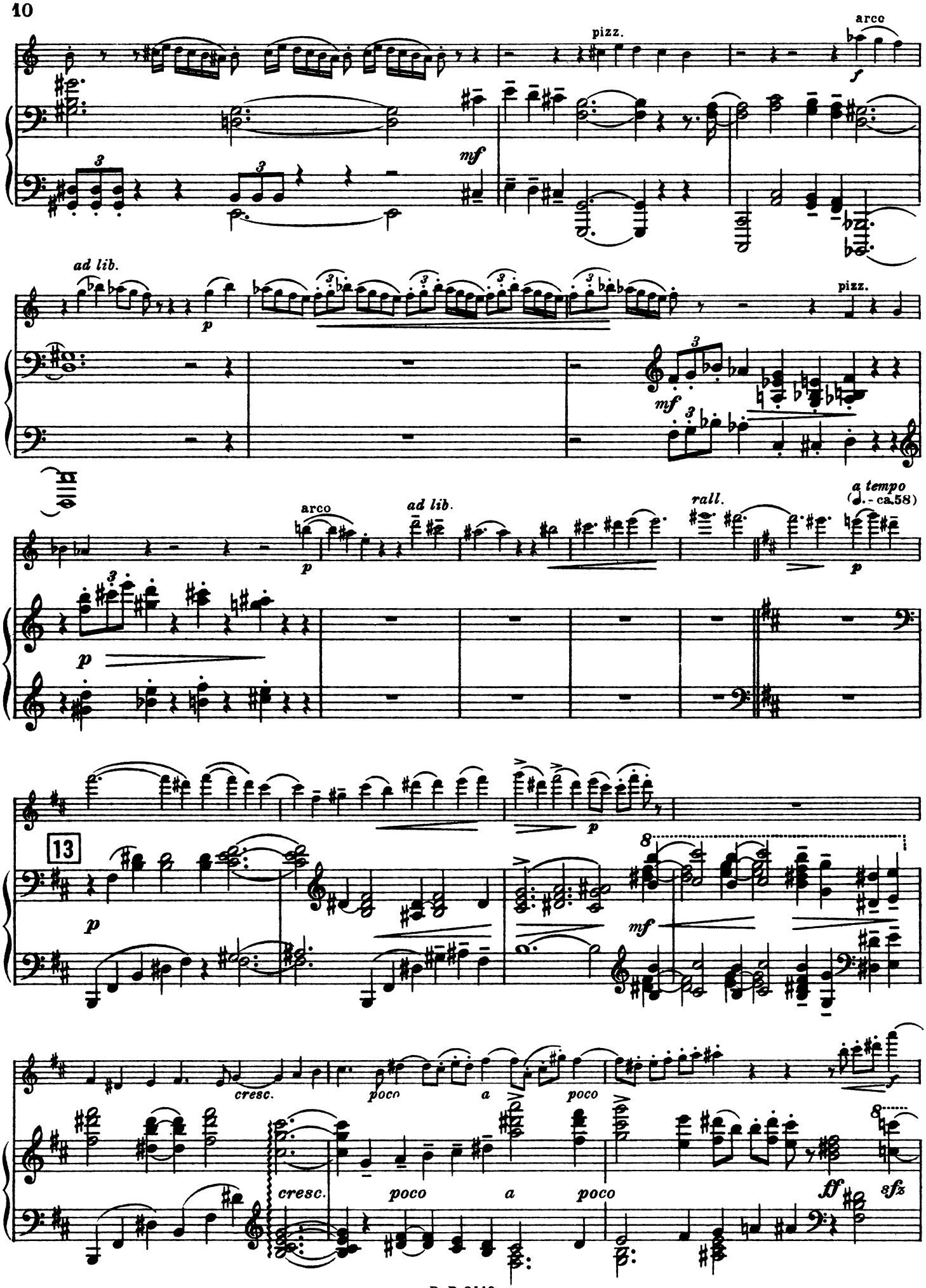
pizz.
arco
f
mf
ad lib.
p
pizz.
mf
arco
ad lib.
p
rall.
a tempo
(♩.= ca.58)
p
p
13
p
8
mf
cresc.
poco
a
poco
cresc.
poco
a
poco
ff
8fz

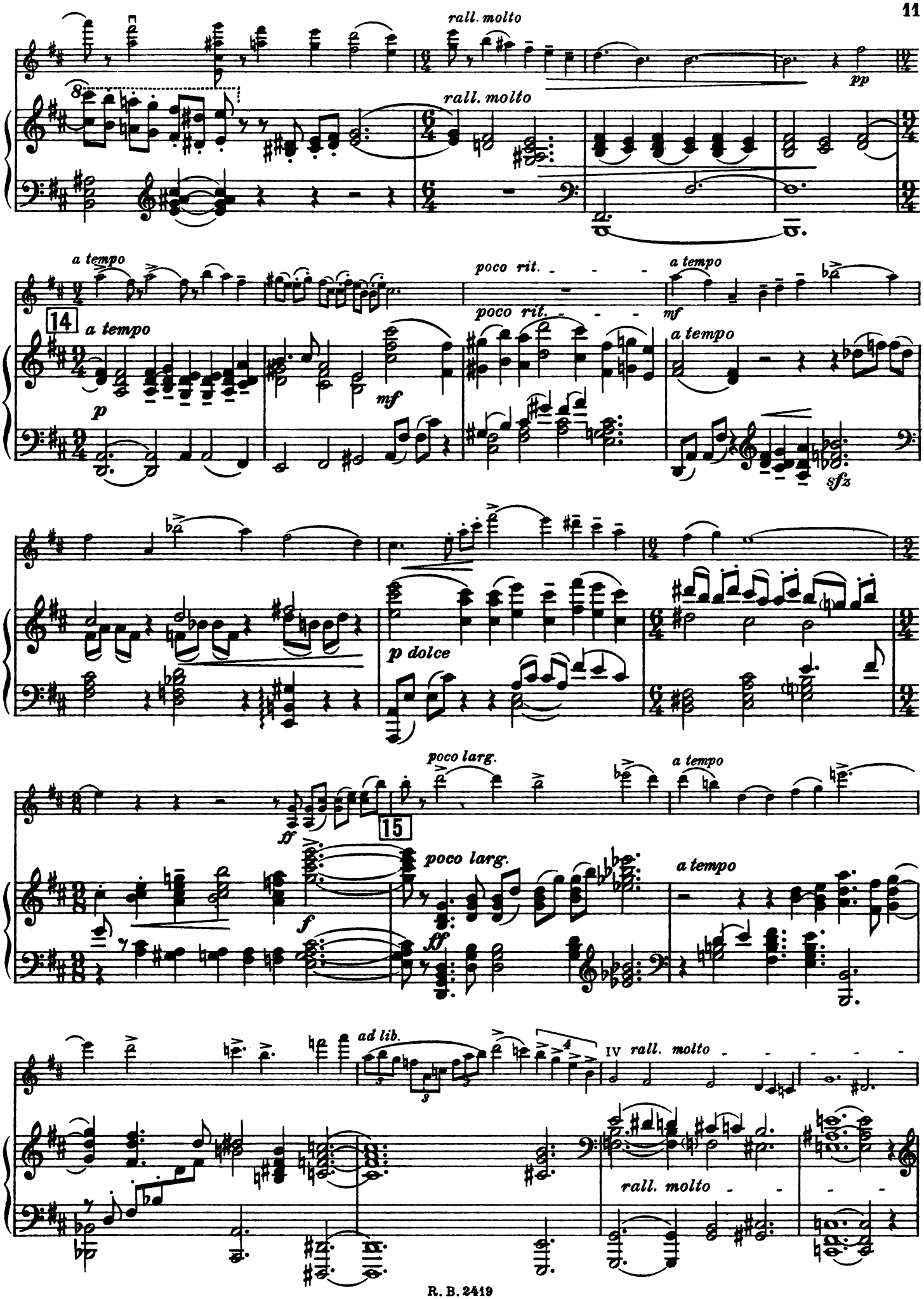
rall. molto
rall. molto
pp
a tempo
poco rit.
a tempo
14
a tempo
p
mf
poco rit.
mf
a tempo
sfz
p dolce
poco larg.
a tempo
ff
15
f
poco larg.
ff
a tempo
ad lib.
IV rall. molto
rall. molto

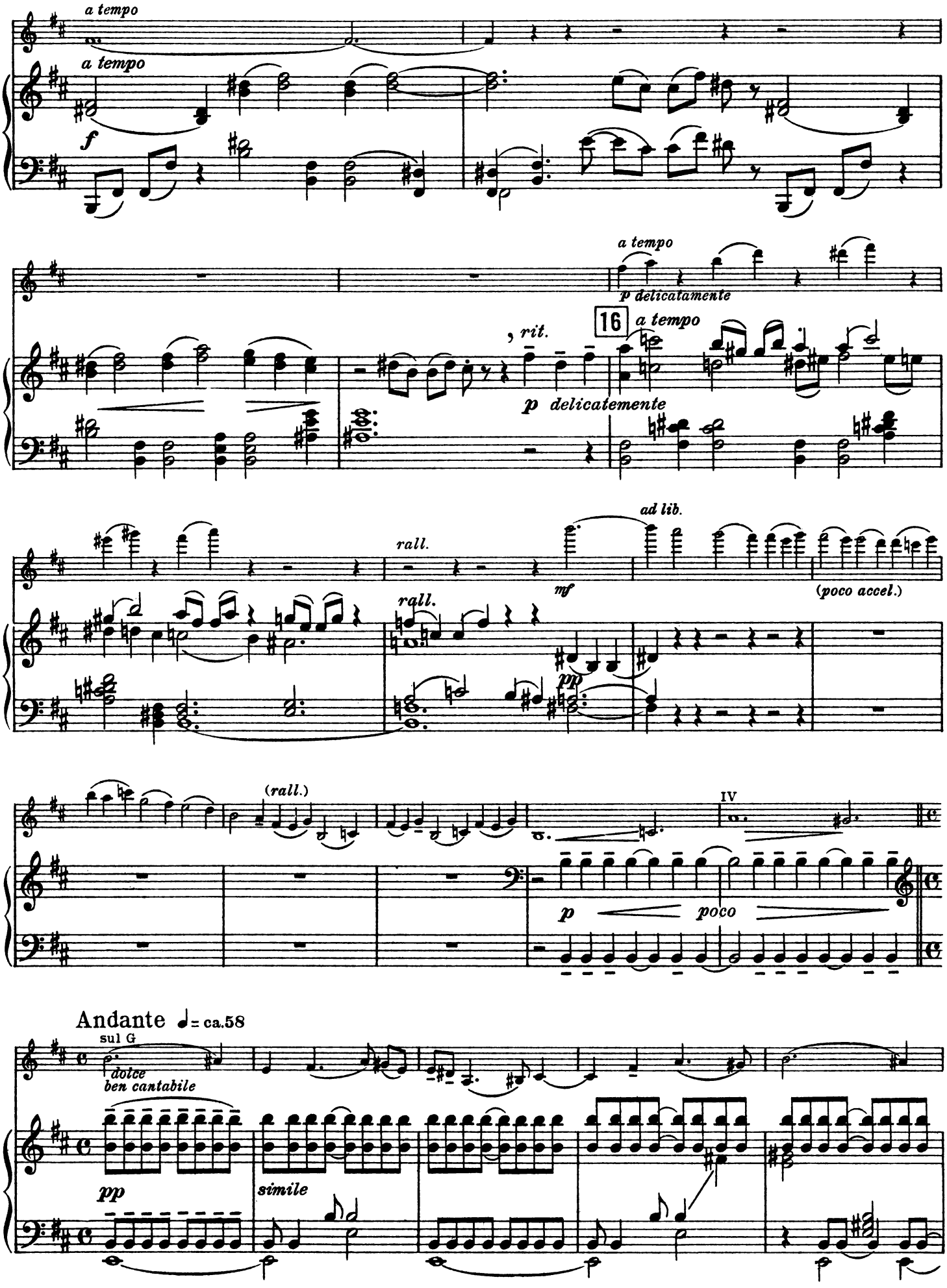
a tempo
a tempo
f
a tempo
p delicatamente
16
a tempo
, rit.
p delicatemente
rall.
ad lib.
mf
(poco accel.)
rall.
pp
(rall.)
IV
p
poco
Andante ♩= ca.58
sul G
dolce
ben cantabile
pp
simile

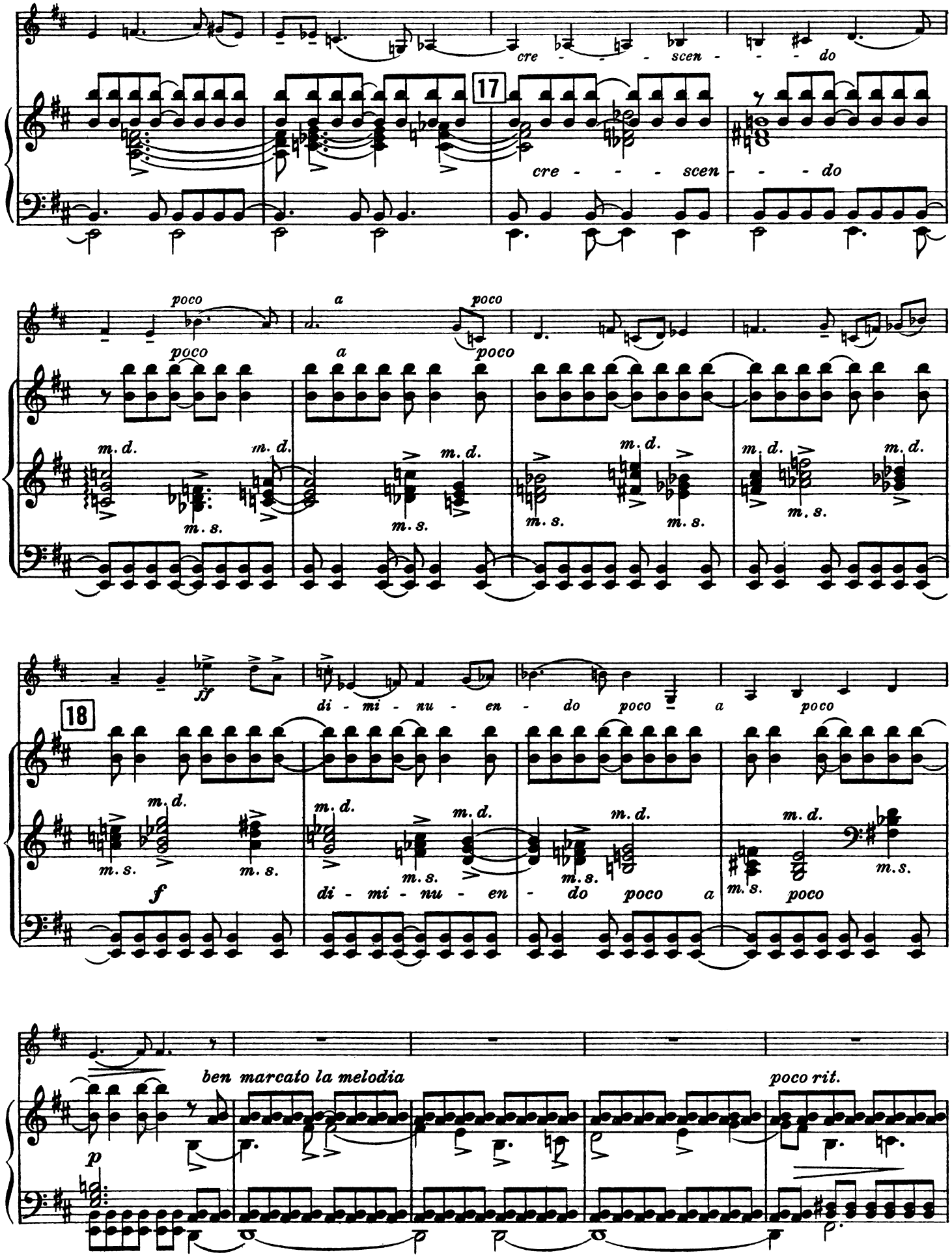
cre - - - scen - - - do
17
cre - - - scen - - - do
poco
a
poco
m. d.
m. s.
jf
di - mi - nu - en - do poco a poco
18
f
di - mi - nu - en - do poco a poco
ben marcato la melodia
poco rit.
p

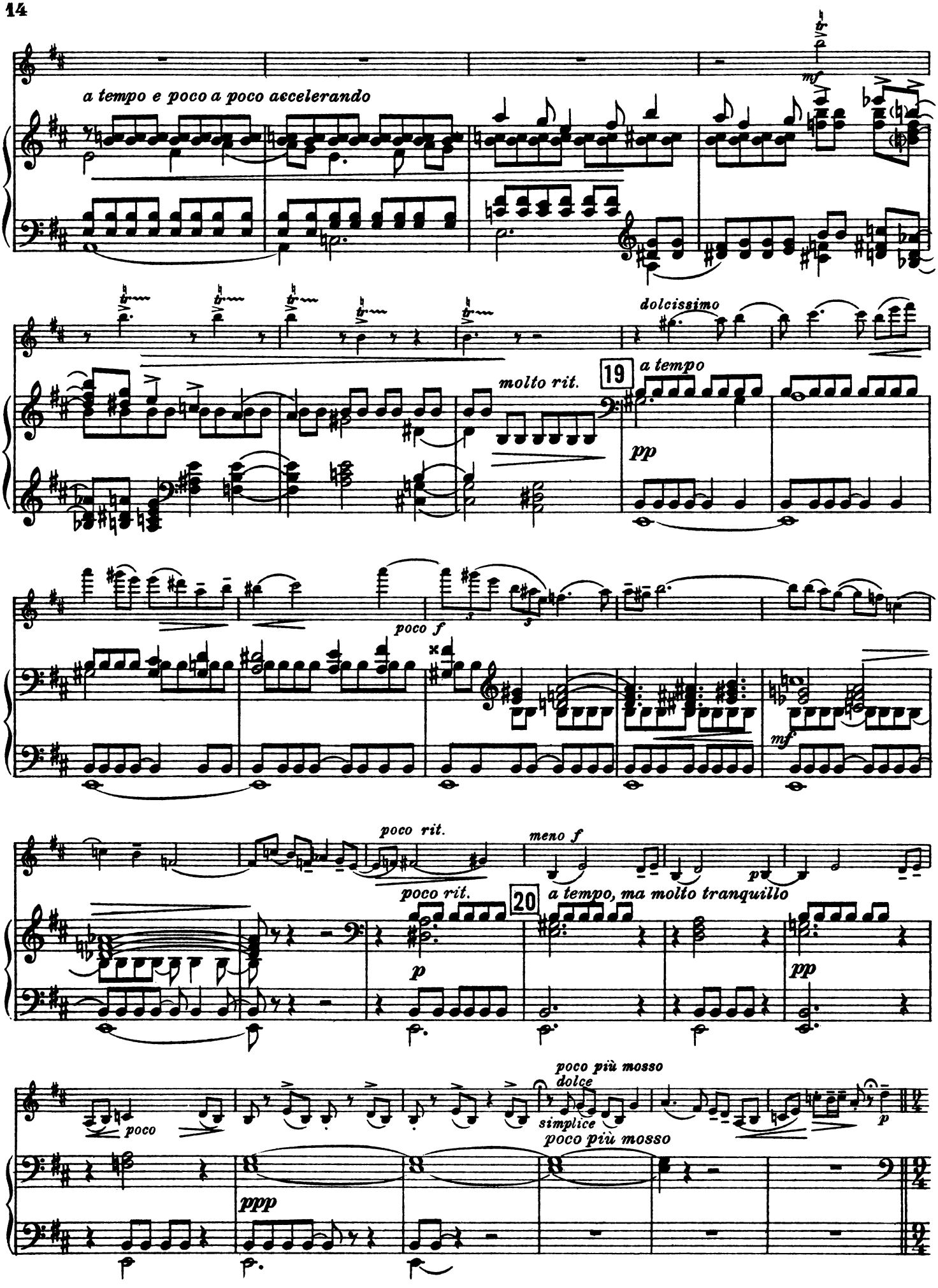
a tempo e poco a poco accelerando
mf
dolcissimo
molto rit.
19
a tempo
pp
poco f
mf
poco rit.
meno f
poco rit.
20
a tempo, ma molto tranquillo
p
pp
poco
poco più mosso
dolce
simplice
poco più mosso
p
ppp

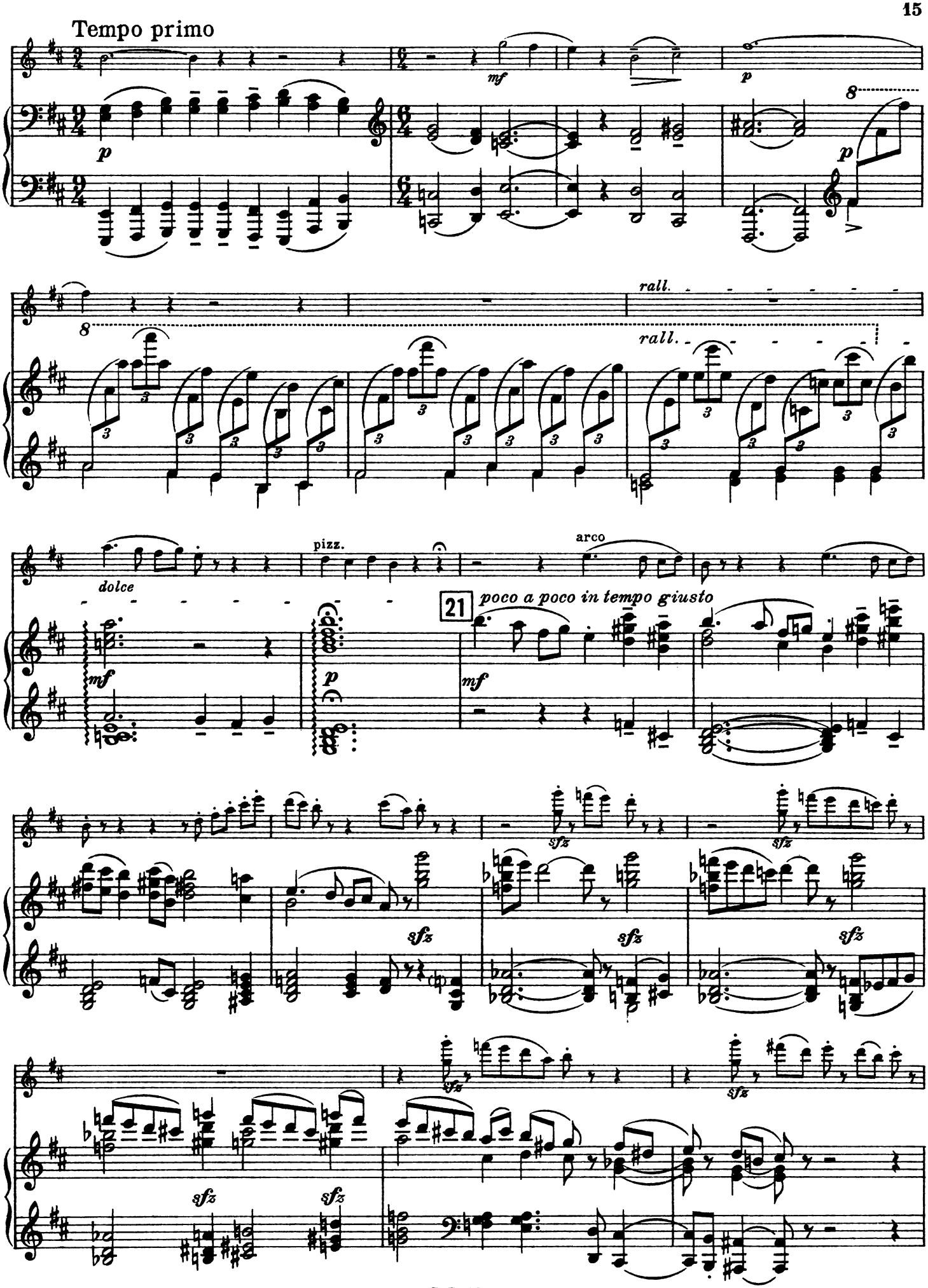
Tempo primo
mf
p
8
rall.
dolce
pizz.
arco
21
poco a poco in tempo giusto
sfz

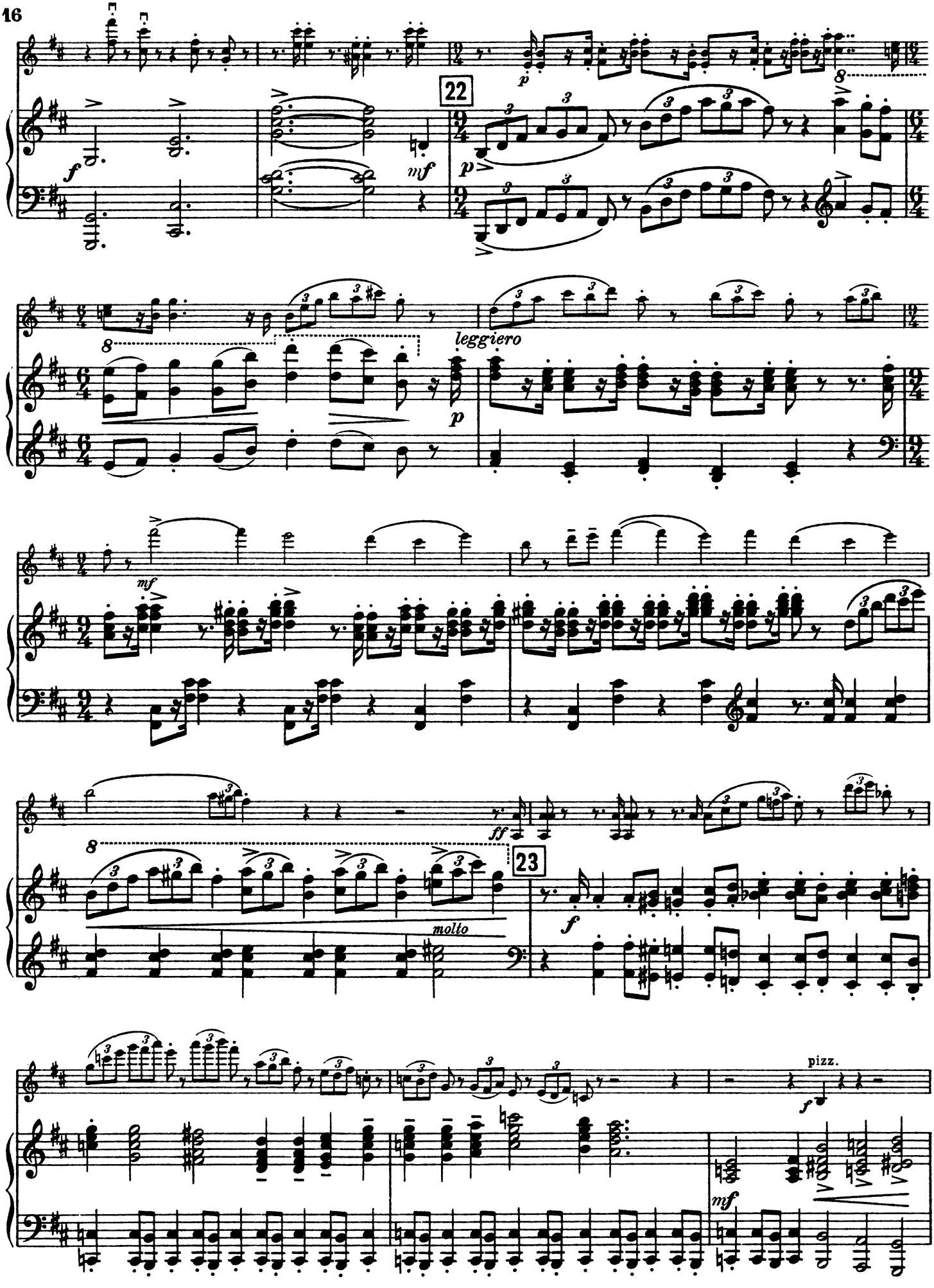
22
leggiero
molto
23
pizz.

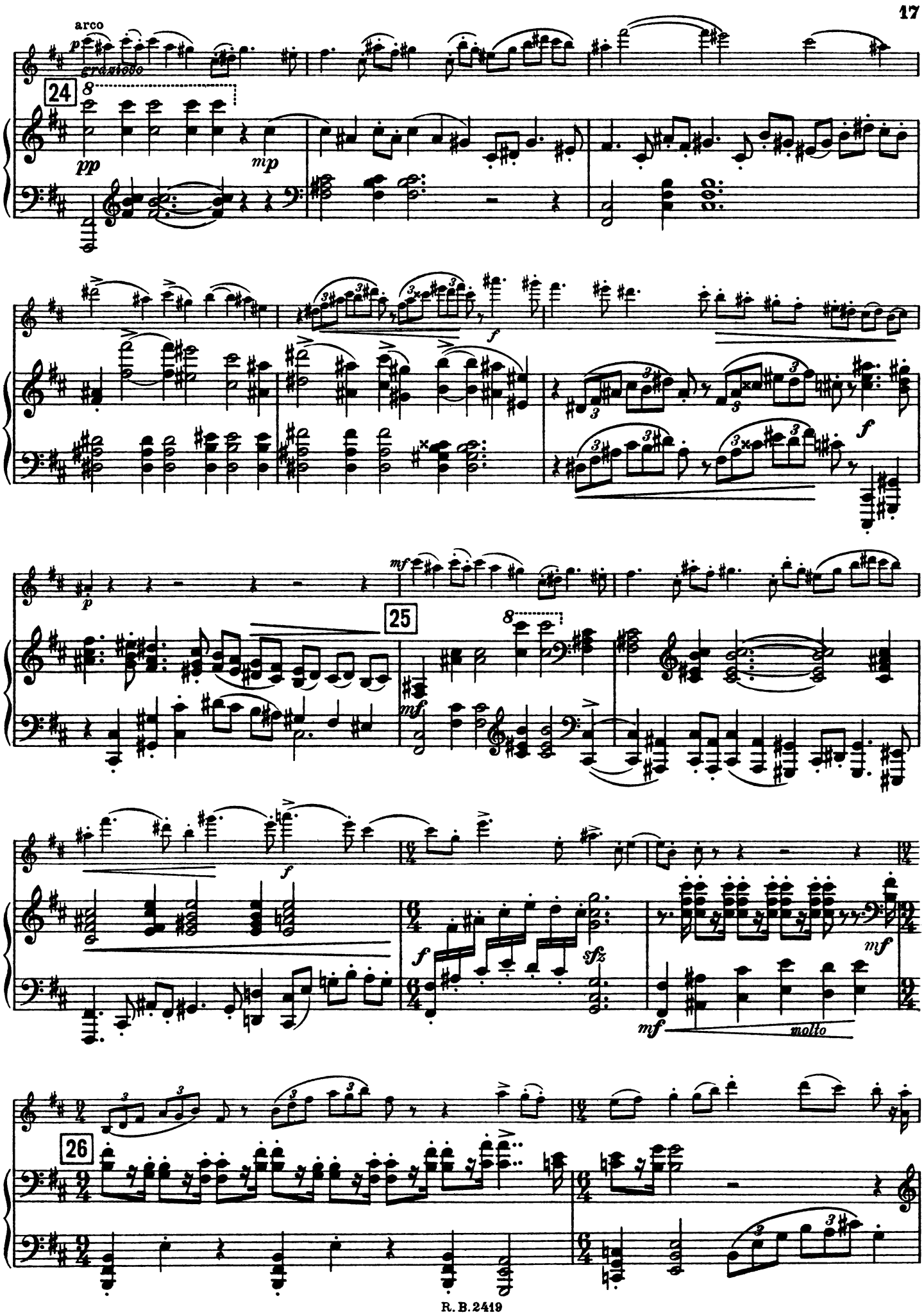
arco
p
grazioso
24
8
pp
mp
f
p
mf
25
8
mf
f
f
sfz
mf
mf
molto
26

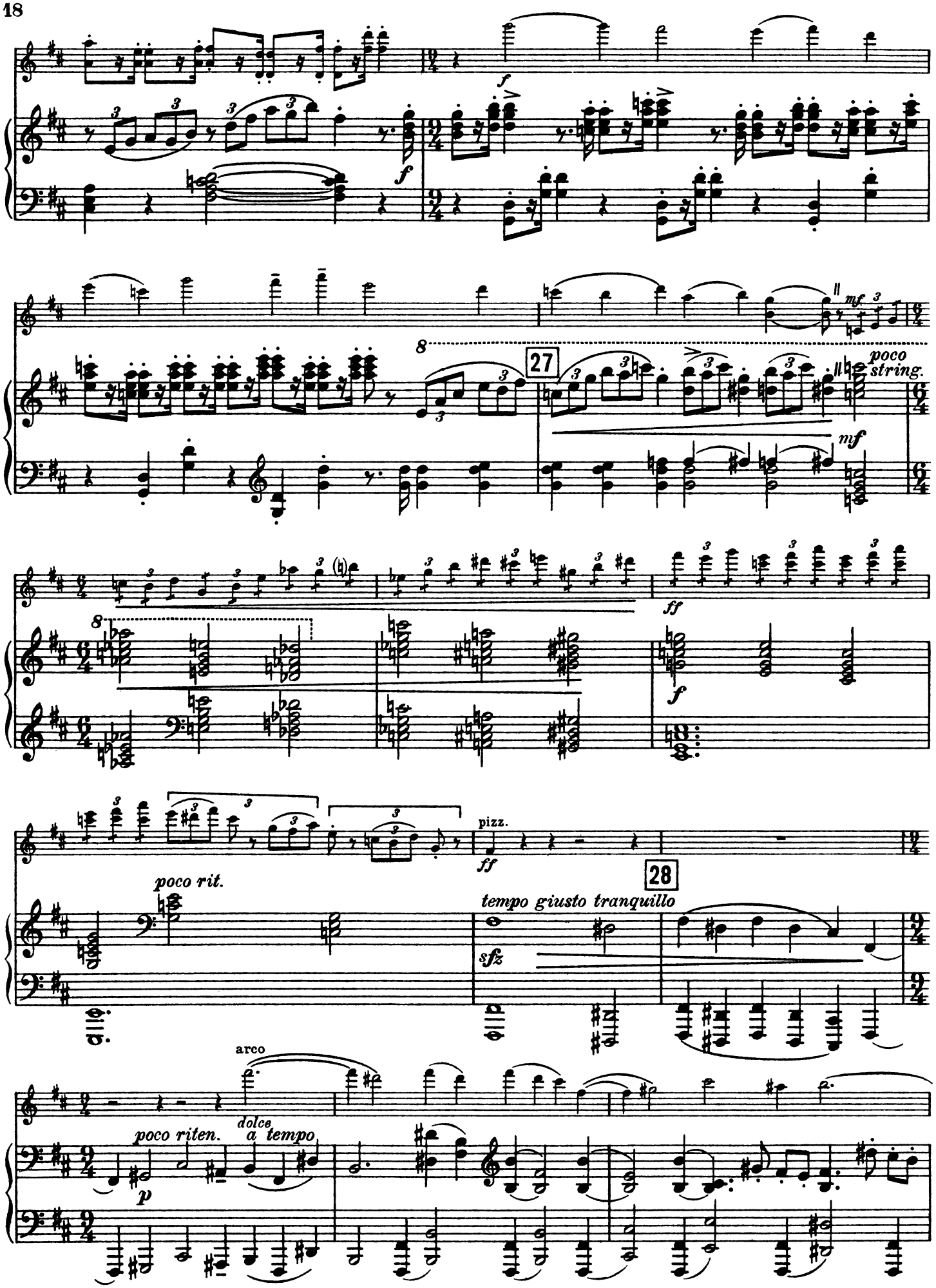
f
f
mf
poco string.
mf
ff
f
pizz.
ff
poco rit.
28
tempo giusto tranquillo
sfz
arco
dolce
poco riten.
a tempo
p

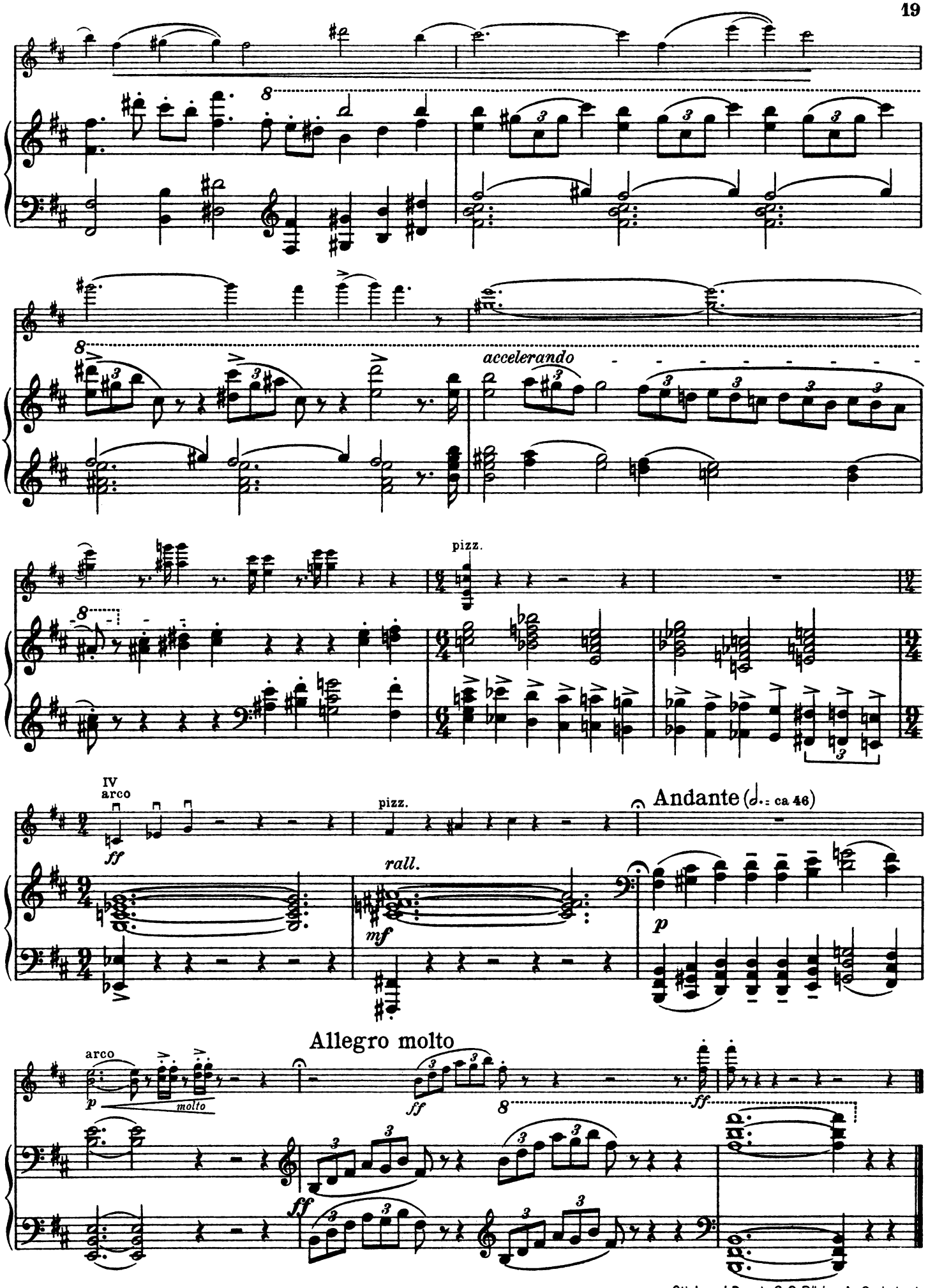

Stich und Druck C. G. Röder A.-G., Leipzig.

KLAVIERMUSIK

aus dem Verlage

RICHARD BIRNBACH (C. A. CHALLIER & CO.) · BERLIN

C. Ansorge

Op. 6. **Valse-Impromptu** ..... 2.—
Op. 8. **Traumbilder** ..... 2.—

W. Berger

Op. 82. **Suite** (B-dur) ..... 5.—
Daraus einzeln:
No. 1. **Marsch** ..... 2.—
No. 2. **Canon** 1.50
Op. 82 No. 3. **Toccata** 1.50
No. 4. **Idylle** 1.80
No. 5. **Sarabande** 1.50
No. 6. **Capriccio** 2.50

A. Grünfeld

Op. 16. **Serenade** 1.50
Op. 17. **Mazurka III** 1.50
Op. 18. **Humoreske** ..... 2.—
Op. 20. **Mazurka IV** 1.50
Op. 21. **Barkarole** ..... 2.—
Op. 22. **Oktaven-Etüde II** 1.50
Op. 32. **Gavotte** 1.80
Op. 33. **Mazurka russe** ..... 2.—
Op. 34. **Serenade II** 1.50
Op. 41 No. 1. **Intermezzo** 1.50
No. 2. **Tanz-Arabeske** ..... 2.—
Op. 42 No. 1. **Romanze** 1.50
No. 2. **Walzer** ..... 2.—

H. Kaun

Op. 30. **Im Thüringer Land:**
No. 1. **Ballade** (Elgersburg) 1.50
No. 2. **Menuett** (Eisenach) 1.50
No. 3. **Elegie** (Schmücke) 1.50
No. 4. **Pastorale** (Wessertal) 1.50
No. 5. **Rondo** (Dietharz-Oberhof) 1.50
No. 6. **Adagio** (Ilmenau: Kickelhahn) 1.50
Op. 71. **Pierrot und Colombine** ..... 6.—
Daraus einzeln:
No. 1. **Begegnung** 2.20
No. 2. **Werbung** (Serenata) 1.50
No. 3. **Liebesfrühling** (Duett) 1.50
No. 4. **Zwist und Versöhnung** 2.20

R. Leoncavallo

Brise de mer. Impromptu 1.80
Sarabande. Danse ancienne 1.50

E. Moritz

Op. 22 No. 1. **Capriccio** ..... 1.—
No. 2. **Rondino** ..... 1.—
Op. 22 No. 3. **Intermezzo** ..... 1.—
No. 4. **Burleske** ..... 1.—

Ed. Poldini

Op. 67 No. 1. **Chant d'Avril** 1.50
No. 2. **Faridondaine** 1.50
No. 3. **Voix intimes** 1.50
Op. 68 No. 1. **Message** 1.50
No. 2. **Chagrin** 1.50
No. 3. **Gais propos** 1.50

E. N. v. Reznicek

Ernster Walzer 1.80
Walzerserenade 1.80
Vier sinfonische Tänze ..... 8.—
No. 1. **Polonaise** .... 3.— No. 3. **Ländler** ..... 2.—
No. 2. **Csárdás** ..... 2.— No. 4. **Tarantella** .... 3.—

C. Schmalstich

Op. 38 No. 1. **Arabeske** 1.50
No. 2. **Gondoliera** 1.50
No. 3. **Danse orientale** 1.50
No. 4. **Nocturno** 1.50
Op. 43 No. 2. **Reigen** (aus: Peterchens Mondfahrt) 1.80
Op. 65 No. 1. **Serenade** 1.80
No. 2. **Madrigal** 1.80
No. 3. **Menuett** 1.80
No. 4. **Walzer** 1.80
Op. 74 No. 1. **Nocturno** 1.80
No. 2. **Ballade** 1.80
Op. 75. **Fasching.** Suite. Alle Sätze zusammen ..... 5.—
No. 1. **Ouvertüre** 1.50
No. 2. **Harlekins Ständchen** 1.50
No. 3. **Pierrette** 1.50
No. 4. **Liebesduett** 1.50
No. 5. **Finale** 1.50
Flirtation. Caprice 1.80
Italienische Nacht. Gondoliera 1.80
Odaliske. Orientalisches Intermezzo 1.80
Scheherazade. Exotische Tanzszene 1.80
Schmetterlings-Reigen. Intermezzo 1.80
Tanzrausch. Walzer-Intermezzo 1.80
Improvisationen über berühmte Lieder:
No. 1. **Beethoven.** Ich liebe dich 1.50
No. 2. **Mendelssohn.** Ach, wie so bald 1.50
No. 3. **Mendelssohn.** Auf Flügeln des Gesanges 1.50
No. 4. **Mendelssohn.** Venetianisches Gondellied 1.50
No. 5. **Schubert.** Ave Maria 1.50
No. 6. **Schubert.** Die Forelle 1.50
No. 7. **Schubert.** Das Heideröslein 1.50
No. 8. **Schubert.** Der Lindenbaum 1.50
No. 9. **Schubert.** Ständchen 1.50
No. 10. **Weingartner.** Liebesfeier 1.50

Bitte, verlangen Sie Auswahlsendungen durch jedes namhafte Musiksortiment, eventuell direkt vom Verlage!

RÖDERDRUCK LEIPZIG