

507

61999

SYMPHONIE ROMANTIQUE

PAR

VICTORIN JONCIÈRES

réduite

POUR PIANO A 4 MAINS

par l'Auteur.

Partition d'Orchestre
net 15^f

Parties d'Orchestre

Prix net : 7^f

Paris, Maison G. FLAXLAND
DURAND, SCHOENEWERK et Cie
Successieurs.
4, Place de la Madeleine, 4.
Propriété pour tous pays.

61999

SYMPHONIE ROMANTIQUE

PAR

VICTORIN JONCIÈRES

réduite

POUR PIANO A 4 MAINS

par l'Auteur.

Partition d'Orchestre
net 15^f

Parties d'Orchestre

Prix net : 7^f

Paris, Maison G. FLAXLAND
DURAND, SCHÖNEWERK et C^{ie}
Successeurs.

4, Place de la Madeleine, 4.
Propriété pour tous pays.

MAISON G. FLAXLAND
DURAND, SCHÖNEWERK et C^{ie}
4, Place de la Madeleine

La copie des parties d'Orchestre de cette œuvre
est interdite et sera poursuivie comme Contrefaçon,
s'adresser aux Éditeurs propriétaires.

TOUTE REPRODUCTION
PAR L'ACTEUR DU LA
CRUPE DE LA ROSSIGNOL
MENT POURSUIVIE.

SYMPHONIE ROMANTIQUE

PARTITION D'ORCHESTRE.

VICTORIN JONCIÈRES.

Andante. (M. ♩ = 72)

FLUTES.

HAUTOIS.

CLARINETTES en LA.

BASSONS.

TROMPETTES en MI.

CORS en MI.

CORS en SI grave.

TROMBONES.

TIMBALES en SI MI FA#.

VILONS.

ALTOS.

VOLONCELLES.

CONTREBASSES.

Un poco ritenuto.

pesante dim.

dolce.

Un poco ritenuto.

pesante dim.

Viol.

Vcllo et C.B.

Musical score for the first system, featuring the following instruments and parts:

- Hb.** (Horn in B-flat): *p* (piano), *sf* (sforzando) markings.
- Cl.** (Clarinet): *sf* (sforzando) markings.
- Bb.** (Bassoon): *sf* (sforzando) markings.
- Cors. en MI.** (Trumpet in C): *p* (piano), *1^o* (first horn) marking.
- Timb.** (Timpani): *pp* (pianissimo) marking.
- Strings:** *p* (piano), *arco.* (arco) marking.

Red markings (accents) are present above several notes in the Hb, Cl, Bb, and Cors. en MI. parts.

Musical score for the second system, featuring the following instruments and parts:

- Fl.** (Flute): *pp* (pianissimo) marking.
- Hb.** (Horn in B-flat): *sf* (sforzando) marking.
- Cl.** (Clarinet): *sf* (sforzando) marking.
- Bb.** (Bassoon): *sf* (sforzando) marking.
- Cors. en MI.** (Trumpet in C): *1^o* (first horn) marking.
- Timb.** (Timpani): *p* (piano) marking.
- Strings:** *pp* (pianissimo) marking, *pizz.* (pizzicato) marking.

Red markings (accents) are present above several notes in the Hb, Cl, Bb, and Cors. en MI. parts.

A red cross is marked above the Bb part in the first measure of this system.

A red cross is marked above the Cors. en MI. part in the second measure of this system.

A red cross is marked above the string part in the second measure of this system.

- Staff 1: *ff*
- Staff 2: *ff*
- Staff 3: *SOLI. à 2. f ff*
- Staff 4: *SOLI. à 2. f ff*
- Staff 5: *ff* (with handwritten red annotation *Tutti*)
- Staff 6: *ff* (with handwritten red annotation *Cres*)
- Staff 7: *ff*
- Staff 8: *ff* (with handwritten red annotation *Ped*)
- Staff 9: *ff*
- Staff 10: *ff*
- Staff 11: *ff*
- Staff 12: *ff*
- Staff 13: *ff*
- Staff 14: *arco. ff*

The notation is as follows:

SOLO.

fp

cresc. sempre.

fp

fp

cresc. sempre.

cresc. sempre.

fp

f

fp

f

fp

cresc. sempre.

fp

cresc. sempre.

fp

cresc. sempre.

fp

cresc. sempre.

fp

arco.

cresc. sempre.

fp

Div.

fp

D.

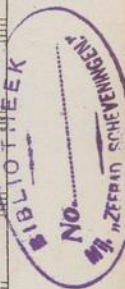

Fl.
Hth
Cl.
B^{us}
Tromp.
Cors.
Tromb.
Timb.
Vl^{lo} et C-B.

en harm.
en harm.
Vl^{lo}

ff
ff
ff
ff
ff
ff
ff
ff
ff
ff
p
p
p
p

Cl.
B^{us}
Cors.
Vl^{lo} et C-B.

SOLI.
SOLI.
pp pizz.

rall. molto. tempo.
rall. molto. tempo.

à 2.
1^a.

Fl.
H^{tb}
Cl.
Cors. en MI.
Vlle of C.B.

à 2.
espress.

SOLI

SOLI

Fl.
espress.
H^{tb}
Cl.
B^{ss}
Cors.
p
pp

SOLI

Fl.

1^o SOLO.

Hth

1^o SOLO.

Cl.

B^{ps}

Cors.

Fl.

Hth à 2.

Cl. 1^o

Cors. 1^o

V^{llo} et C. B.

Fl. 1^{st}

H $^{\text{b}}$

Cl. 1^{st}

B $^{\text{b}}$ *SOLI*

Cors.

pp

pp

pp

pp

pp

pp

pp

Fl.

H $^{\text{b}}$ *1st SOLO.*

Cl. 1^{st}

B $^{\text{b}}$

Cors. on MI.

dolce.

Key features of the score include:

- Violin II:** Provides harmonic support with chords and moving lines.
- Viola:** Features a section marked *SOLI.* and *pp* (pianissimo).
- Cello/Double Bass:** Includes a section marked *SOLI.* and *pp*, as well as a section marked *pizz.* (pizzicato).
- Violin II (Lower Staff):** Contains a section marked *SOLI.* and *pizz.*, and another section marked *arco* (arco) and *p*.
- Viola (Lower Staff):** Features a section marked *SOLI.* and *pizz.*.
- Cello/Double Bass (Lower Staff):** Includes a section marked *pizz.*.

The notation includes various musical symbols such as notes, rests, slurs, and dynamic markings. The overall texture is a blend of melodic and harmonic elements, with several sections where individual instruments take the lead (*SOLI.*).

cresc. poco a poco.

cresc. poco a poco.

cresc. poco a poco.

cresc. poco a poco.

cresc. poco a poco.

cresc. poco a poco.

cresc. poco a poco.

cresc. poco a poco.

cresc. poco a poco.

cresc. poco a poco.

cresc. poco a poco.

p

arco. *cresc.*

arco. *cresc.*

arco. *cresc.*

cresc.

Key features of the score include:

- A "SOLO." marking above the second staff in the fifth measure.
- Dynamics such as *fp* (fortissimo piano) and *div.* (divisi).
- Articulation marks like accents and slurs.
- Repeat signs and first/second endings in the lower staves.
- A large, complex rhythmic figure in the eighth staff, consisting of a series of eighth notes with slurs and accents.
- Various rests and note values throughout the piece.

Key features and markings include:

The notation includes various rhythmic values, slurs, and articulation marks, indicating a complex and expressive piece of music.

à 2.

SOLD.
pp

à 2.

à 2.

SOLI.
div.
pp

SOLI.
pp

SOLO.

Fl.

H^b

Cl.

Cor. St.

1^o
pp

p

Unis.

SOLO.

Fl. SOLO.

pp tranquillement.

H^b

Cl.

Cors.

ppp

cresc.

en harm.

pp

en harm.

pp

Col C. B.

pp

div. ad

Fl. SOLI. $\bar{\cdot}$

H^b SOLI. $\bar{\cdot}$

Cl.

B^{ss} $\bar{\cdot}$ *pp*

Cors. $\bar{\cdot}$ *1^o*

dolce.

arco

pp

Fl.

H^b

Cl.

B^{ss} $\bar{\cdot}$ *1^o*

Corsen M^l.

NO.

M^l. ZEEBAD SCHEFFEL

BLIOTHEK

- Staff 1 (Violin I):** Features a melodic line with dynamics *p* and *pp*, and articulation marks like *stacc.*
- Staff 3 (Viola):** Contains a melodic line with dynamics *p* and *pp*.
- Staff 4 (Violoncello):** Features a melodic line with dynamics *p* and *pp*.
- Staff 9 (Violin I):** Features a melodic line with dynamics *p* and *pp*, and articulation marks like *stacc.*
- Staff 10 (Violin II):** Features a rhythmic pattern with dynamics *p* and *pp*, and the instruction *pizz.* (pizzicato).
- Staff 11 (Viola):** Features a rhythmic pattern with dynamics *p* and *pp*, and the instruction *SOLI.* (soliloquy).
- Staff 12 (Violoncello):** Features a rhythmic pattern with dynamics *p* and *pp*, and the instruction *SOLI.* (soliloquy).
- Staff 13 (Violin I):** Features a melodic line with dynamics *p* and *pp*, and articulation marks like *stacc.*
- Staff 14 (Violin II):** Features a melodic line with dynamics *p* and *pp*, and articulation marks like *stacc.*
- Staff 15 (Viola):** Features a melodic line with dynamics *p* and *pp*, and articulation marks like *stacc.*
- Staff 16 (Violoncello):** Features a melodic line with dynamics *p* and *pp*, and articulation marks like *stacc.*

The notation also includes various rhythmic values, accidentals, and articulation marks throughout the score.

The word *cresc.* (crescendo) is written in italics at the beginning of staves 1, 3, 9, 12, and 13. The notation includes various rhythmic values, slurs, and ties throughout the piece.

E

SOLO.
JIT

ANDANTE.

And^e sostenuto. (M $\frac{4}{4}$ = 58)

FLUTES.

HAUTBOIS.

CLARINETTES en LA.

BASSONS.

CORS en MI.

CORS en UT.

TIMBALES. SI - MI - FA.

VIOLONS. 4^e Corde - 3^e C^e - 4^e C^e

ALTOS. div. Unis.

VIOLONCELLES.

CONTRABASSES.

Fl.

H¹

Cl.

B¹

Cors en MI.

Timb.

Col C.B.

dim.

dim.

dim.

dim.

1^o

2^o

3^o

4^o

5^o

6^o

7^o

8^o

9^o

10^o

11^o

12^o

13^o

14^o

15^o

16^o

17^o

18^o

19^o

20^o

21^o

22^o

23^o

24^o

25^o

26^o

27^o

28^o

29^o

30^o

31^o

32^o

33^o

34^o

35^o

36^o

37^o

38^o

39^o

40^o

41^o

42^o

43^o

44^o

45^o

46^o

47^o

48^o

49^o

50^o

Fl.

H^b

Cl.

B^{us}

Cor en MI.

Timb.

V^{lle} et C. B.

dim. sempre. *dolciss.* *pp*

dim. sempre. *dolciss.* *pp*

dim. sempre. *dolciss.* *pp*

dim. sempre. *dolciss.* *pp*

pppp

p¹ SOLO.

pizz.

SOLI, dolc.

Fl.

H^b

Cl.

B^{us}

Cor en MI.

Timb.

V^{lle} et C. B.

cresc. *f*

cresc. poco a poco. *f¹*

cresc. poco a poco. *2^o*

pp *cresc. sempre.* *f*

p *cresc. sempre.* *f*

pp *cresc. sempre.* *f*

cresc. poco a poco. *cresc. sempre.* *f*

cresc. poco a poco. *cresc. sempre.* *f*

cresc. poco a poco. *cresc. sempre.* *f*

cresc. poco a poco. *cresc. sempre.* *f*

arco. *cresc. sempre.* *f*

cresc. poco a poco. *cresc. sempre.* *f*

Fl. *f* *dimin.*

H^b *ff* *dimin.*

Cl. *f* *ff* *dimin.*

B^s *f* *ff* *dimin.*

Cor en MI. *f* *ff* *dimin.*

Violin *f* *ff* *dimin.* *pp*

Viola *f* *ff* *dimin.* *pp*

Cello *f* *ff* *dimin.* *pp*

Double Bass *f* *ff* *dimin.* *pp*

arco.

B

1^o SOLO.

Fl. *p*

H^b *p*

Cl. *ppp* *p*

B^s *ppp* *p*

Cor en MI. *ppp* *p*

Timb. *ppp* *p*

Violin *ppp* *p*

Viola *ppp* *p*

Cello *ppp* *p*

Double Bass *ppp* *p*

arco.

div. *pizz. arco.*

SOLO

Unis.

exp.

pizz.

3^e C^e

Fl 1^o SOLO.

H^bp

Cl. 1^o SOLO.

B^{us}

Cors en UT.

42.

Fl SOLO.

H^b SOLO.

Cl SOLO.

B^{us} SOLO.

Cors

espress.

pp

pp

Fl
Hb
Cl
Bss

p *p* *p* *p* *p* *p*

f *pp* *pp* *pp* *pp* *pp*

SOLO. *dim.* *dim.* *dim.* *dolcis.* *dolcis.* *dolcis.*

D *Animato.*

perdendosi. *ppp* *f* *f* *f* *f* *f* *f*

perdendosi. *ppp* *f* *f* *f* *f* *f* *f*

perdendosi. *ppp* *f* *f* *f* *f* *f* *f*

Animato. *div.* *Unis.* *div.*

Animato.

à 2.

SOLO

f *mf* *f* *mf* *f* *mf* *f* *mf* *f* *mf*

1^o

A circular library stamp is visible on the left side of the page, partially overlapping the musical notation.

Fl. à 2.
 H^b
 Cl.
 B[♭]
 Cor en MI
 F

BIBLIOTHEEK
 No.
 M^{rs}. J. ZEEBARD SCHEMINGEN

rall. un poco e dim. *rall. sempre.*

E

dim. *pp* *ppp* *SOLI.* *p* *1^o*

rall. *ppp* *SOLI.* *p* *1^o*

dim. *pp* *ppp* *dim. sempre.* *p* *1^o*

rall. sempre e dim. *pp* *ppp* *ppp* *ppp* *ppp* *ppp* *ppp* *ppp*

p *rall.* *pp* *ppp* *ppp* *ppp* *ppp* *ppp* *ppp*

rall. *pp* *ppp* *ppp* *ppp* *ppp* *ppp* *ppp*

rall. *pp* *ppp* *ppp* *ppp* *ppp* *ppp* *ppp*

pizz. *pp* *ppp* *ppp* *ppp* *ppp* *ppp* *ppp*

dim. sempre. *ppp*

F

Fl.

H^{tb}

Cl.

B^{sa}

Cors.

4^o C^o

ext^a

mf *f* *f* *f* *f* *f* *f* *f* *f* *f* *f* *f*

mf *mf* *mf* *mf* *mf* *mf* *mf* *mf* *mf* *mf* *mf* *mf*

G

Fl.

H^{tb}

Cl.

B^{sa}

Cors.

1^o SOLO.

SOLI.

pp *pp* *pp* *pp* *pp* *pp* *pp* *pp* *pp* *pp* *pp* *pp*

f *f* *f* *f* *f* *f* *f* *f* *f* *f* *f* *f*

dim. *dim.* *dim.* *dim.* *dim.* *dim.* *dim.* *dim.* *dim.* *dim.* *dim.* *dim.*

H^b SOLO. *pp*
 Cl. 1^o SOLO. *pp*
 B^{us} SOLO. *pp*
ppp *ppp* *ppp* *ppp*

v *v* *v* *v* *v* *v* *v* *v*
dim. sempre.
dim *ppp*
ppp
v *v* *v* *v* *v* *v* *v* *v*
pp *dim. sempre.* *ppp*
dim. *ppp*
dim. *div.* *ppp*
dim. *ppp*
ppp

Annotations and markings include:

- SOLI.** (Solo)
- pp* (pianissimo)
- pppp* (pianississimo)
- express.* (expressive)
- 1^o SOLO.* (First Solo)
- morendo.* (diminuendo)
- rall molto.* (rallentando molto)
- Col. C-B.** (Cello/Bass)
- Trill markings (trills) on the strings.
- Trill markings (trills) on the woodwinds.

SCHERZO AGITATO.

(M. ♩ = 126).

FLUTES.

HAUTBOIS

CLARINETTES
en LA.

BASSONS.

TROMPETTES
en MI.

1^{er} et 2^{es} CORS
en MI.

3^e COR en RÉ.

4^e COR en SI bémol

TROMBONES.

CYMBALES.

TIMBALES
en FA#SIMI.

VIOLONS.

ALTO.

VIOLONCELLES.

CONTREBASSES.

1^{er} SOLO.
son bouche.
fp

SOLO.
son bouche.
fp

ppp

ppp

misterioso.
ppp

misterioso.
ppp

pizz.
ppp

(M. ♩ = 126).

Cl.

1^o SOLO.

B¹^o

1^o SOLO.

Cors en MI.

Cors en Ré.

pp

Cl. cresc.

B¹^o cresc.

dim.

dim.

Musical score for the first system, featuring:

- Cl. (Clarinet)
- B^{us} (Bassoon)
- Cors en MI. (Corn in E)
- Cor en SI bas. (Cor Anglais)
- Fl. (Flute)
- Cl. en LA. (Clarinet in B)
- Col. C. B. (Cello/Double Bass)

Dynamic markings include *pp*, *ppp*, *pp*, *cresc. un poco.*, and **SOLI.**

Musical score for the second system, featuring:

- Fl. (Flute)
- Cl. en LA. (Clarinet in B)
- B^{us} (Bassoon)
- Cors en MI. (Corn in E)
- Cor en SI. (Cor Anglais)
- Fl. (Flute) - marked **SOLO.**
- Cl. en LA. (Clarinet in B) - marked *mf*
- Col. C. B. (Cello/Double Bass) - marked *mf*

Dynamic markings include *mf* and **SOLO.**

- 1° SOLO.**: First solo section, appearing in the upper staves.
- à 2.**: Second ending or repeat section, also appearing in the upper staves.
- Dynamics**: *mf* (mezzo-forte) and *f* (forte) are used throughout the score.
- Staffing**: The score is organized into systems of staves, with some staves appearing to be for different instruments or voices.
- Notation**: Includes various note values, rests, and articulation marks.

Fl. *piano, mais les temps bien marqués.*

H^{tb}

Cl.

B^{us}

Cors. *1^o* *pp cresc.* *f*

Tromb.

Unis. *pp* *sempre cresc.* *f*

V^{le} et C-B. *pp* *sempre cresc.* *f*

SOLO.

Fl.

H^{tb}

Cl.

B^{us}

Cors. *1^o* *f* *dim.*

Tromb.

Unis. *f* *dim.*

V^{le} et C-B. *f* *dim.*

dim. *p* *cresc.* *cresc.* *cresc.* *cresc.* *cresc.*

mf *pizz.* *p* *arco.* *cresc.*

Cl. 1^o

dim. 3 2

B \flat

dim. pp

Cors. en MI.

pp

pp

pp

pp

pp

pp

pp

pp arco.

Hth

Cl

B \flat

2^o

pp

Cor en MI.

Cor en SI.

Div.

SOLI.

pp

cresc.

Col C-B.

ff

ff

ff

ff

f

10

Violin I

Violin II

Viola

Violoncello

Double Bass

Col C-B.

pizz.

1^o

1^o

à 2.

1^o

3^o

Col C-B.

H H H H H

1^o

2.

Cors en MI.
1^o

1^o

pp *cresc. sempre.*

Cor en SI.

3^o

Div.

pp *cresc. sempre.*

pp

pp

Col C-B.

pp

- dim.* (diminuendo) appearing in the first, second, and eighth staves.
- SOLI.** (Solo) marking in the second staff.
- rall.* (rallentando) markings in the fourth, seventh, eighth, and ninth staves.
- ff** (fortissimo) markings in the eighth and ninth staves.
- p* (piano) and **pp** (pianissimo) markings in the eighth and ninth staves.

The notation is arranged in a multi-staff format, with some staves containing complex rhythmic patterns and others featuring more melodic lines. The page concludes with a **pp** marking and a *rall.* instruction.

Cl. Più lento.

B^{2^{es}}

Più lento.

pp

ppp

pp

ppp

pp

ppp

C 1^o Tempo.

B^{2^{es}}

SOLO.

pp

SOLO.

pp

Coro. en MI.

La 2^{de} Fl. prend la 1^{re} Fl.

1^o Tempo.

SOLO.

pp

SOLO.

pp arco.

pizz.

pp arco.

H^b **CL.** **B^{us}** **C^{or}s.** **SOLI.**

pp *cresc.* *pp* *cresc.* *cresc.* *SOLI.* *cresc.* *SOLI.* *p* *cresc.*

Fl. G^{de} et P^{te} **H^b** **CL.** **B^{us} 2^o** **Tr^{omp.}** **SOLI.** **Tr^{omb.} 1^o et 2^o**

cresc. à 2. *cresc.* *cresc.* *à 2.* *cresc.* *1^o* *cresc.* *SOLI.* *cresc.* *cresc.* *cresc.* *cresc. sempre*

rall. un poco.

H^{1b}

B^{us}

Tromp. 1^o

Tromb. 1^o

f

f

rall. un poco.

dim.

3/2

3/2

H^{1b}

B^{us}

Cors en MI.

Cors en SI.

pp

pp

f

SOLO.

dim.

rall.

ppp

ppp

ppp

SOLO. rall.

pp dim.

ppp

ppp

D

H^b a Tempo.

Cl.

B^{es} **SOLI.**
pp *cresc. poco a poco.* *p*

Cor en RÉ. *cresc. sempre.*

a Tempo. *cresc. poco a poco.*

pp *cresc.*

pp *cresc.*

pp *pizz.* *cresc. poco a poco.* *arco.* *cresc. sempre.*

Fl. *cresc.* *à 2.*

H^b *mf*

Cl. *mf*

B^{es} *mf*

Cor en RÉ.

Cor en SI. *cresc. sempre.*

Col G-B. *mf*

Key markings and annotations include:

- mf* (mezzo-forte) dynamic markings in the first, second, third, fourth, sixth, eighth, and ninth staves.
- mf* dynamic markings in the fifth, seventh, and tenth staves.
- mf* dynamic marking in the eleventh staff.
- Articulation marks (accents) above notes in the eighth, ninth, and tenth staves.
- The instruction "Cymbales seules." (Cymbals alone) written above the eleventh staff.
- Key signature changes: *b \flat* and *b \natural* markings in the eleventh and twelfth staves.
- A red circular stamp on the right side of the page, containing the text: "NEDERLANDSCHE RADIO UNIE" and "SCHIEDAM".

tremolo.

Cl.

B^{ns}

Cor en MI.

Cor en B^b.

2^e et 3^e Tromb. *dim. sempre.*

Timb. *dim. sempre.*

Col. C. B. *dim. sempre.*

dim.

p

dim. sempre.

Cl.

B^{ns} SOLO. *pp*

4^e Cor en SI.

SOLO. *pp*

pp

pizz.

p

SOLO.

Fl. ^{1^o}
 H^b 1^o SOLO.
 Cl. 1^o SOLO.
 1^o Bⁿ
 arco.
 pp

Fl.
 Cl.
 Bⁿ
 Timb.
 VII^{le} et C.B.
 pizz.
 pp

H¹ 1^o SOLO

Cl. 1^o

B¹^s

Timb. SOLI.

pizz.
pp

1^{er} et 2^e Cors **F** And^{te} maestoso (M = 66)

4^e Cor.

Vlles en 3 pupitres. pizz. arco. p. pp

pizz. arco. p.

pizz. arco. p.

pizz. p.

enchainez avec le final.

N° 4.

FINALE.

Andante con moto. (M ♩ = 66)

Musical score for various instruments including Flûtes, Hautbois, Clarinettes en LA, Bassons, Trompettes en MI, Cors, Trombones, Timbales, Violons, Altos, Violoncelles, and Contrebasses.

Cl.

B \flat

Cours en MI.

Cour en Ré.

Cour en SI.

Vll^e et C. B.

cresc. *sf*

H \flat

Cl.

B \flat

Cours en MI.

Cour en Ré.

Cour en SI.

Vll^e et C. B.

dim. *sf*

dim. *p*

dim. *sf*

dim. *sf*

sf

The notation includes various musical symbols such as notes, rests, and dynamic markings. The page is numbered 83 in the top right corner.

Key performance markings and annotations include:

Un peu plus vite.

(1)

ff

ff

ff

ff

SOLI.

ff

1º

f

ff

SOLI.

ff

f

f

f

f

f

f

f

f

f

(1) Les Flûtes s'arrêtent au Ré comptent la mesure entière

4^e Corde -
 SOLI. dolc.
pp

10

cresc.

cresc.

cresc.

cresc.

cresc.

cresc.

en harm.

cresc. sempre.

cresc. sempre.

en harm.

1

cresc. *f*
 cresc.
 cresc.
 cresc.
 cresc. sempre.
 cresc. sempre.
 cresc. *f*
 cresc.
 cresc.
 cresc. *liv.*

Pressez.

ff

Pressez.

Pressez.

dim.

dim.

dim.

dim.

dim.

dim.

dim.

dim.

dim.

dim.

dim.

dim.

dim.

Col. C.B.

dim.

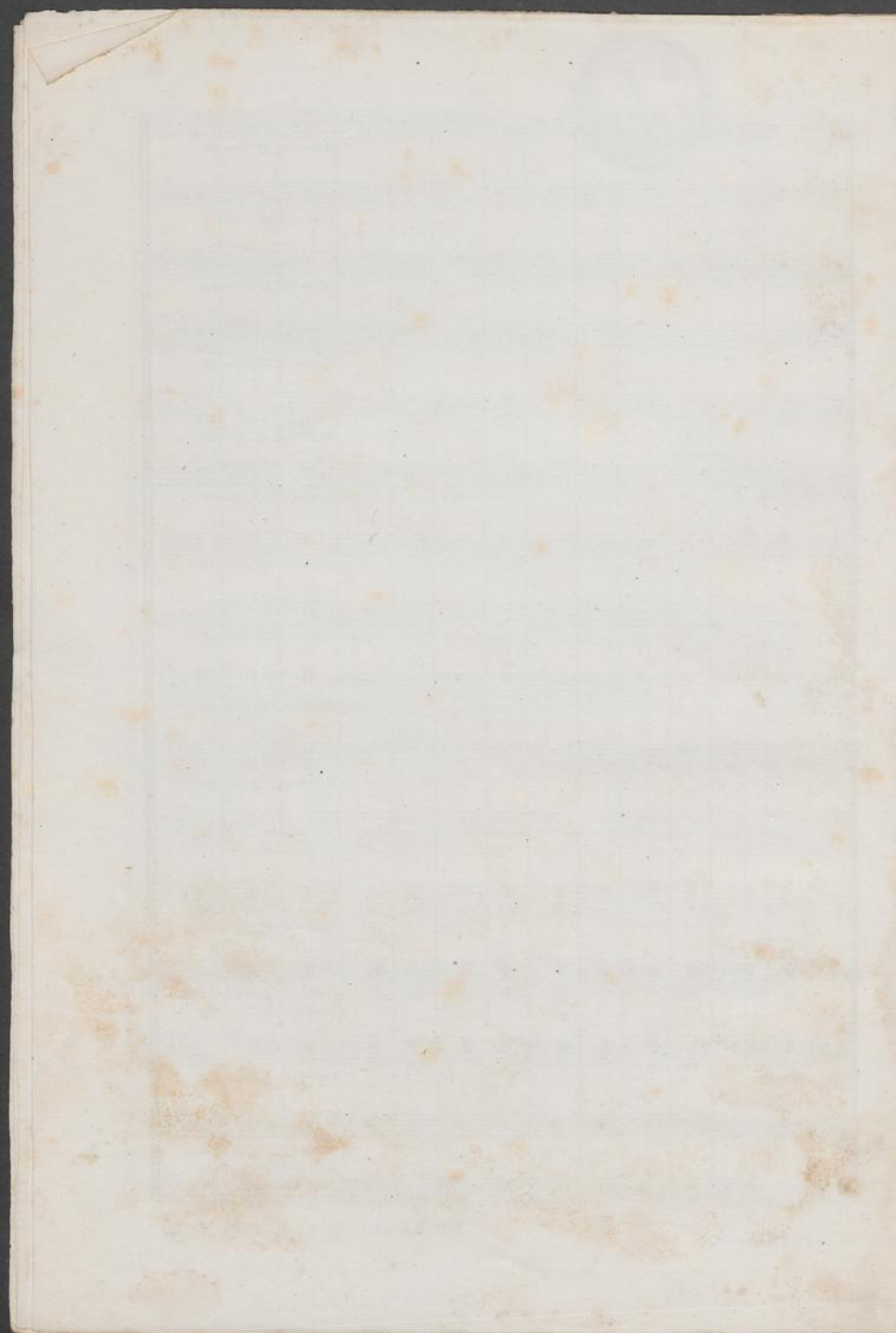

— SYM

Publications format in-8°.

MAISON G. FLAXLAND

DURAND, SCHÖNEWERK ET C

SUCCESEURS

4, Place de la Madeleine, à PARIS

BIBLIOTHÈQUE DU CHANTEUR

ÉCHOS DE FRANCE.

Recueils des plus célèbres Airs, Romances, Duos, Trios. 2 volumes. Chaque, net. 7 »

ÉCHOS DU TEMPS PASSÉ.

Recueils de Chansons, Noëls, Madrigaux Brunettes, Airs, Chansons à boire, Chansons à danser, des xvi^e, xvii^e, xviii^e, xix^e, xx^e, xxi^e, xxii^e siècles, suivis de Chansons populaires, transcrits avec accompagnement de piano par Wekerlin. 3 vol. Chaque. net. 7 »

R. SCHUMANN

50 Mélodies avec texte allemand et traduction française de Jules Barbier. 1 volume. net. 10 »
Op. 79. Mélodies dédiées à la jeunesse, avec texte allemand et traduction française de V. Wilder. 1 vol. net. 7 »
Op. 74 et 108. Chansons Espagnoles. Spanisches Liederspiel et Spanische Liebes Lieder, avec texte allemand et paroles françaises. 1 vol. net. 7 »

FRANZ ABT

40 Mélodies, paroles françaises de Victor Wilder. 1 vol. net. 7 »

ÉCHOS D'ITALIE

1^{er} Volume. Airs, Romances, Ariettes, Duettinos et Chansons espagnoles.
2^e Volume. Airs, Romances, Ariettes, Duettinos et Chansons napolitaines.
3^e Volume. Cavatines célèbres.
4^e Volume. Trios, Quatuors et Quintettes, suivis d'un Quatuor espagnol.
5^e Volume. Duos.
6^e Volume. Les Maîtres italiens des xvii^e et xviii^e siècles. Chaque volume, net. 7 »

ÉCHOS D'ESPAGNE

Chansons et Danses populaires, Paroles françaises et espagnoles. 1 vol. net. 7 »

ÉCHOS D'ANGLETERRE

Avec texte anglais et traduction française de Louis Gallet, transcrits avec accompagnement de piano par Wekerlin. 1 vol. net. 7 »

ÉCHOS D'ALLEMAGNE

Recueils des plus célèbres Airs, Mélodies, Romances, Duettinos, poésies française d'Ad. Larmande. 2 vol. Chaque. net. 7 »

ÉCHOS DE POLOGNE

Mélodies de Moniuszko, paroles française d'Alfred des Essarts. 1 vol. net. 7 »

ÉCHOS DU MONDE RELIGIEUX

Recueils de musique sacrée à une et plusieurs voix, d'Arcandell, Palestrina, Gædron, Carissini, Porcell, Cald' Haendel, Marcello, Clari, S. Bach, polèse, Haydn, Martini, Mozart, Rig' Daux, Beethoven, Weber, Schumann etc. 2 vol. Chaque. net. 7 »

BEETHOVEN, MOZART, H

40 Mélodies, poésie française de J. Barbier. 1 vol. net. 7 »

MEYERBEER

12 Duos avec texte allemand et traduction française de Jacques Rollin et Larmand. 1 vol. net. 7 »

L'ÉPIQUE

Scènes et Chansons. 1 vol. net. 7 »

MUSIQUE RELIGIEUSE

SAINT-SAËNS

Oratorio de Noël, Solo et Chœurs. Partition, chant et piano. 1 vol. net. 5 »

MARCELLO

Psalmes, poésie française d'Alfred des Essarts. 1 vol. net. 7 »

A. DURAND

2^e Messe à 4 voix (Soli et Chœurs), avec accompagnement d'orgue. net. 7 »

MONIUSZKO

Litanies à la Sainte Vierge à quatre voix. S. A. T. B. net. 4 »

M^{me} DE GRANDVAL

Stabat à 4 voix, Soprano, Contralto, T^{en}or et Basse, Solo et Chœur, avec accompagnement de piano, et orgue ad libitum. 1 vol. net. 7 »

REGNAUD (JULES)

Stabat Mater à 4 voix, Soprano, Contralto, T^{en}or et Basse, avec accompagnement d'orgue, ad libitum. 1 vol. net. 7 »

BIBLIOTHÈQUE DU PIANISTE

Les Bonnes Traditions du Pianiste, 8 volumes. Chaque, net, 7 frs

1^{er} Volume.

Facile. Beethoven, Mozart, Haydn, Dussek, Hummel, Field, Schumann, Rameau.

2^e Volume.

Difficile. Beethoven, Mozart, Weber, Mendelssohn, Hummel, Ries, Scarlatti, Bach, Haendel.

3^e Volume.

Difficile. Copérin, Rameau, Haendel, S. Bach, E. Bach, Scarlatti.

4^e Volume.

Moyenne force. Beethoven, Mozart, Haydn, Dussek, Siebeli, Field, Schubert, Mendelssohn, Haendel, Couperin, E. Bach, J.-C. Bach.

5^e Volume.

Œuvres choisies de Chopin.

6^e Volume.

Difficile. Morceaux de concours du Conservatoire.

7^e Volume.

Facile. Volume préparatoire.

8^e Volume.

Œuvres choisies de R. Schumann.

BEETHOVEN

Collection complète de ses 9 Symphonies arrangées à 4 mains par Watts. 2 vol. petit in-4 oblong. Chaque. net. 10 »
Collection complète de ses 38 Sonates pour piano seul. 2 vol. in-8. Chaque. net. 10 »

ÉCHOS D'ALLEMAGNE

Transcriptions par Kruger. net. 7 »

ÉCHOS D'ITALIE

Transcriptions par d'Eresby. net. 7 »

R. SCHUMANN

Collection de ses 4 symphonies arrangées à 4 mains par l'auteur et par Hennecke. 1 vol. petit in-4. net. 10 »

30 Mélodies choisies, transcrites pour piano seul par Clara Schumann. net. 10 »

HAYDN

Collection de 20 Symphonies arrangées à 4 mains par Watts. 2 vol. petit in-4. Chaque. net. 10 »

A. DURAND

101 Choraux de Bach pour orgue, harmonium ou piano. net. 8 »

FRELON

Transcriptions pour orgue expressif, 1

MOZART

Collection de 6 Symphonies arrangées à 4 mains par Watts. 1 vol. petit in-4. Collection complète de ses œuvres pour piano seul. 2 vol. in-8. 1^{er} vol. net. 5^e vol. net. 2^e vol. net. 10 »

GADE

Aquarelles. 10 Poésies musicales. net. 7 »

ALLEMANIA

Recueil des plus célèbres valses de Strauss, Lanner, Labitzky. net. 7 »

BIBLIOTHÈQUE DRAMATIQUE

Partitions Piano et Chant, et Piano seul

ABERT, Astorga, chant et piano. net. 15 »
BRUCH (MAX), Fritolf, piano et chant. net. 6 »
GADE, La Fille du Roi des Aulnes, chant et piano. net. 7 »
E. GUIRAUD, Gracia-Green, ballet, p. s'net. 8 »
SAINT-SAËNS, Scènes d'Horace, chant et piano. net. 8 »
WEKERLIN, Les Revenants bretons, chant et piano. net. 6 »

R. WAGNER, Lohengrin, ch^{ant} et piano. net. 15 »
— — — — — piano seul. net. 10 »
— — — — — chant et piano. net. 20 »
— — — — — piano seul. net. 10 »
— — — — — Tannhauser, ch^{ant} et piano. net. 15 »
— — — — — piano seul. net. 10 »
— — — — — Le Vais. Fantôme, ch^{ant} et p. net. 15 »
— — — — — piano seul. net. 10 »
YRVID, Les Amants de Véronne, p. et ch^{ant}. net. 15 »

SCHUMANN, L'Anathème du Chant. net. 10 »
— — — — — chant et piano. net. 10 »
— — — — — Manfred, chant et piano. net. 10 »
— — — — — Le Paradis et la Pèr, ch^{ant} et piano. net. 10 »
— — — — — Scènes de Faust, de Goethe, ch^{ant} et piano. net. 10 »
— — — — — Op. 71. Cant. de l'Avent, ch^{ant} et piano. net. 10 »