Più mosso. ♩ = 116.

col Ped.

col Ped.

Ped.



8601 Printed in England by Augener Ltd. Acton Lane; London. W. 4





# Phantasiestücke.

Allegro con brio. M. M. ♩ = 104.

Gustav Jensen, Op. 27.

VIOLINO.

VIOLA.

PIANO.

col Ped.

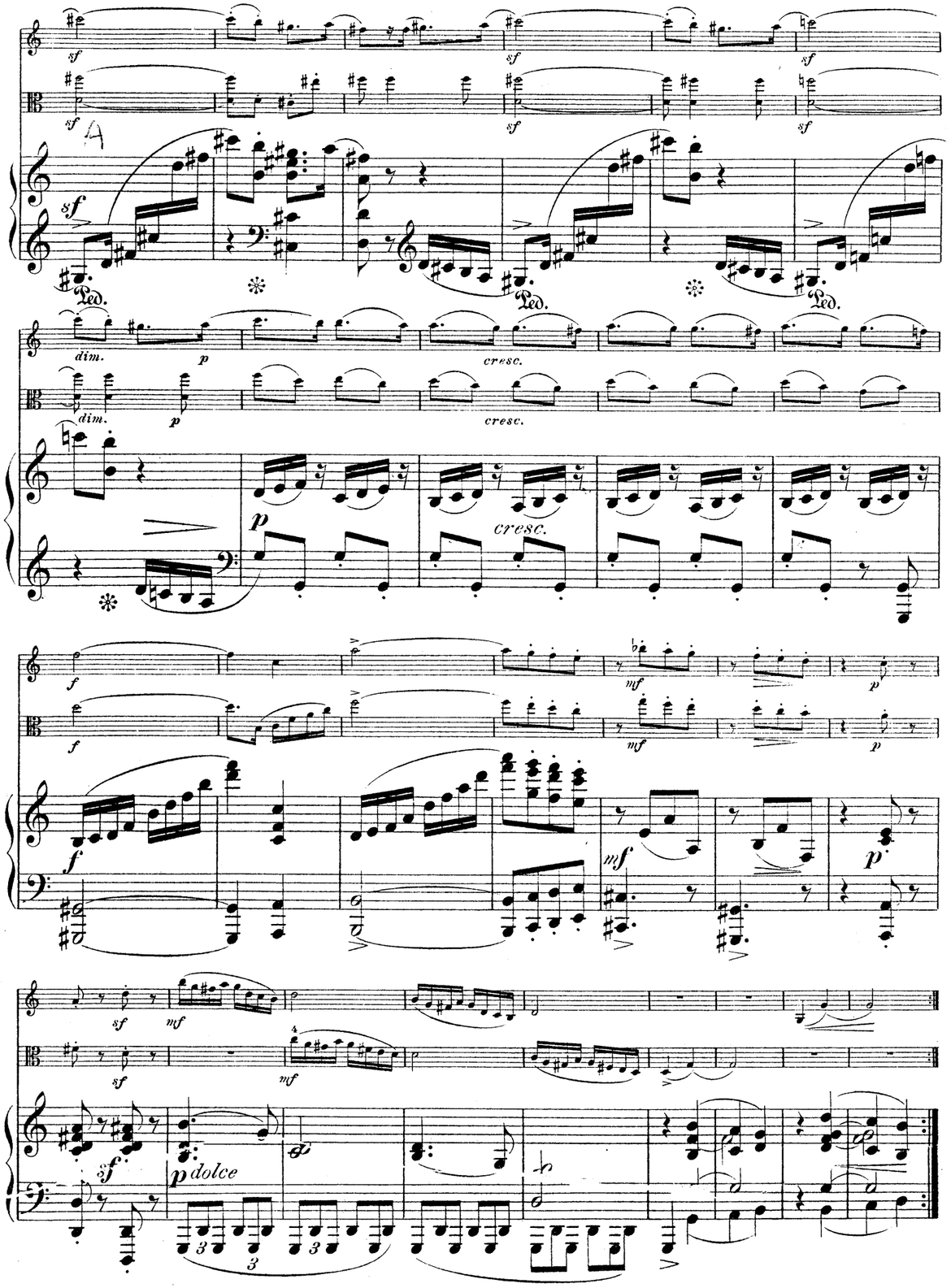
sf
Ped.
dim.
p
cresc.
f
mf
p dolce





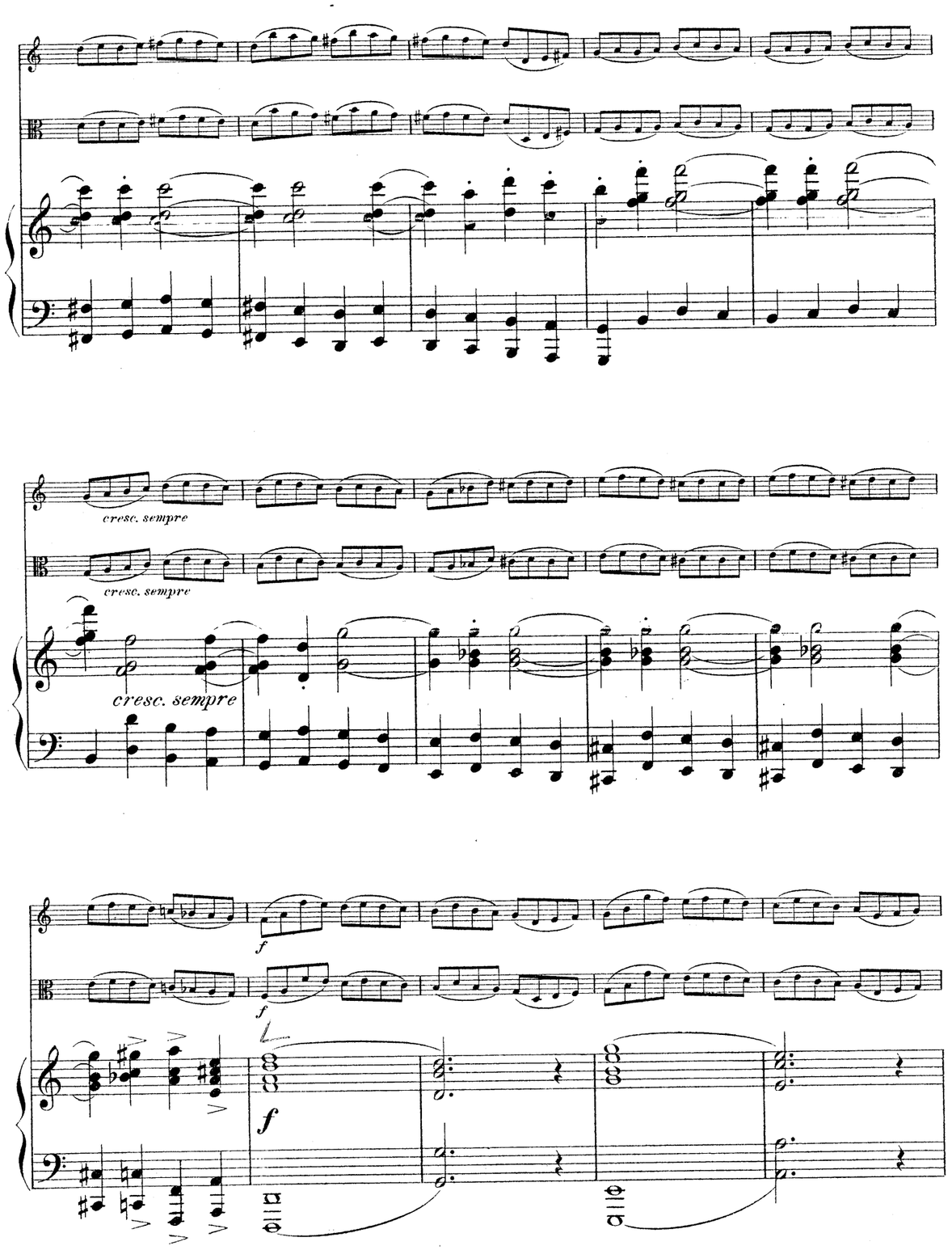
cresc. sempre
f

un poco più vivo

un poco più vivo

un poco più vivo

pp leggiero

segue

mf

mf

mf

il basso sempre stacc.

cresc.

sf

p accel. poco a poco

cresc.

sf

p accel. poco a poco

cresc.

sf

p

accel. poco a poco





poco f

mf

p

poco f

mf

p

poco f

1

p

cresc.

sf

mf

cresc.

sf

mf

cresc.

sf

p

col Ped.

cresc.

cresc.

cresc.

f

sf

f

sf

f

sf

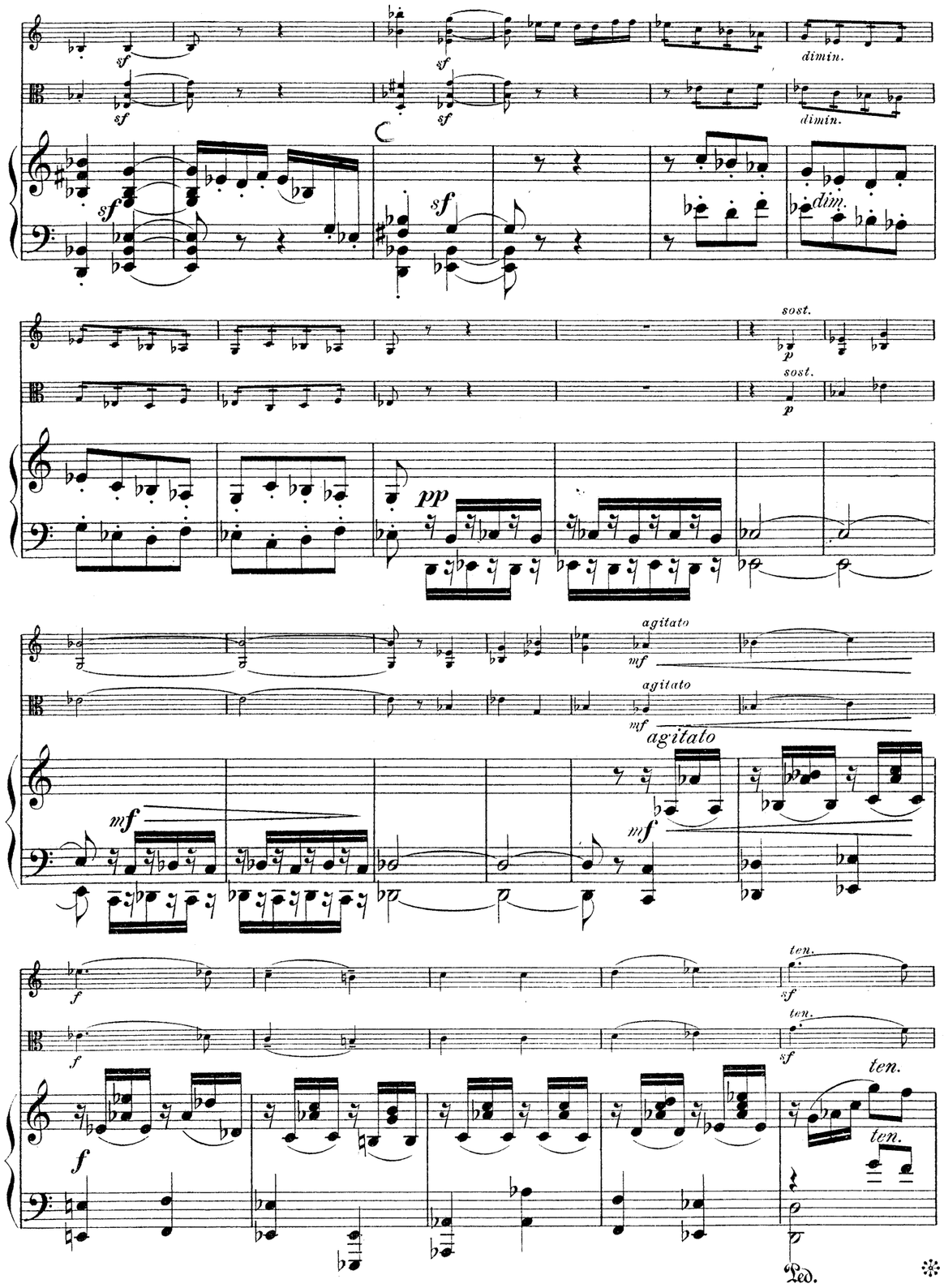
dimin.
dimin.
dim.
sost.
sost.
agitato
agitato
agitato
ten.
ten.
ten.
ten.
Ped.





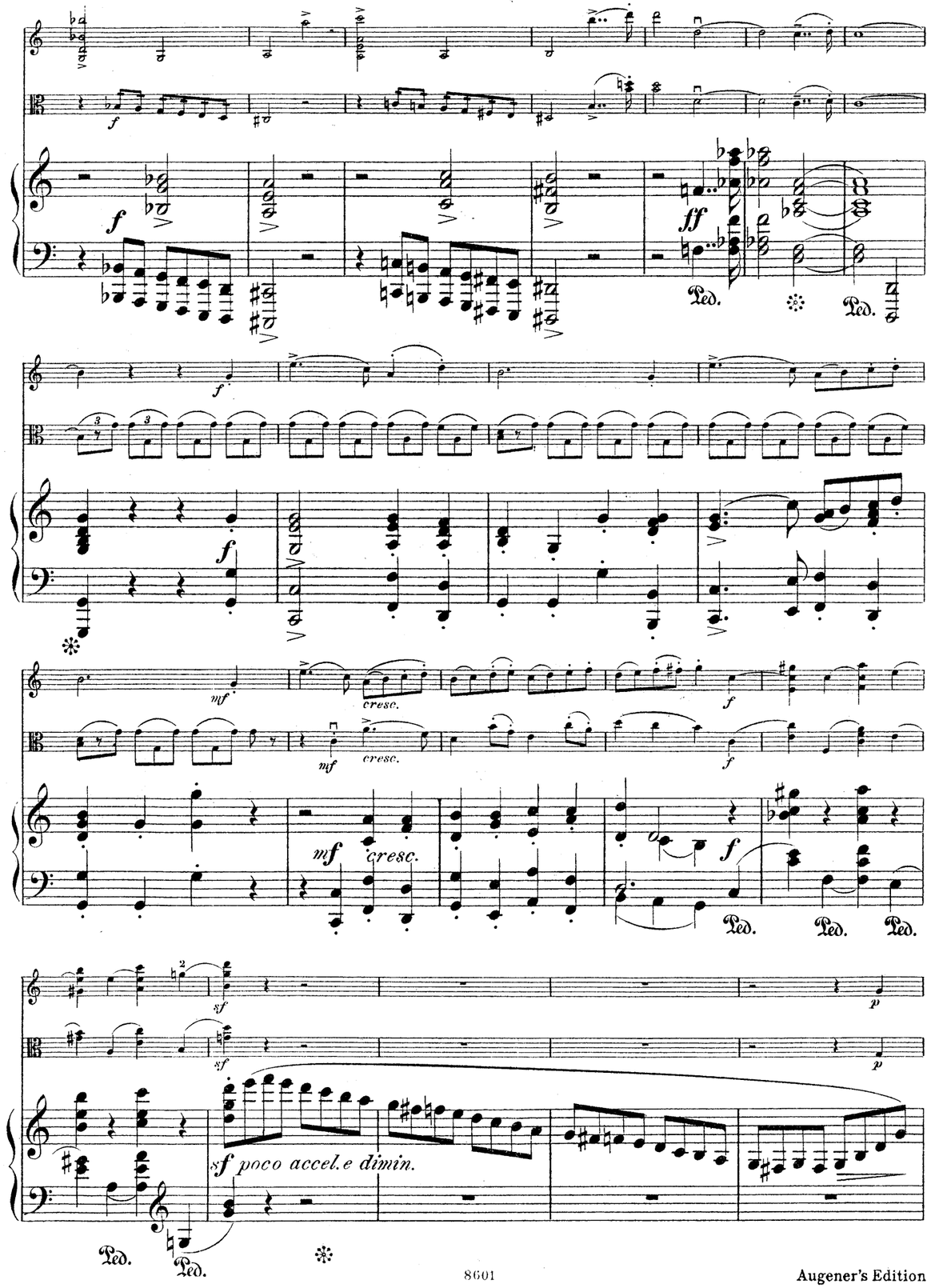
Ped.
Ped.
cresc.
cresc.
cresc.
Ped.
Ped.
Ped.
sf poco accel. e dimin.
Ped.
Ped.

marc.

marc.

cresc.

ff

mf

cresc.

f

cresc.

ff

mf

cresc.

f

cresc.

ff

p

f

Ped.

Ped.

f

f

ff

mf

sf

mf

sf

ff

Ped.

pesante

pesante

pesante

Ped.

poco rall.

a tempo

legg.

poco rall.

a tempo

poco rall.

a tempo

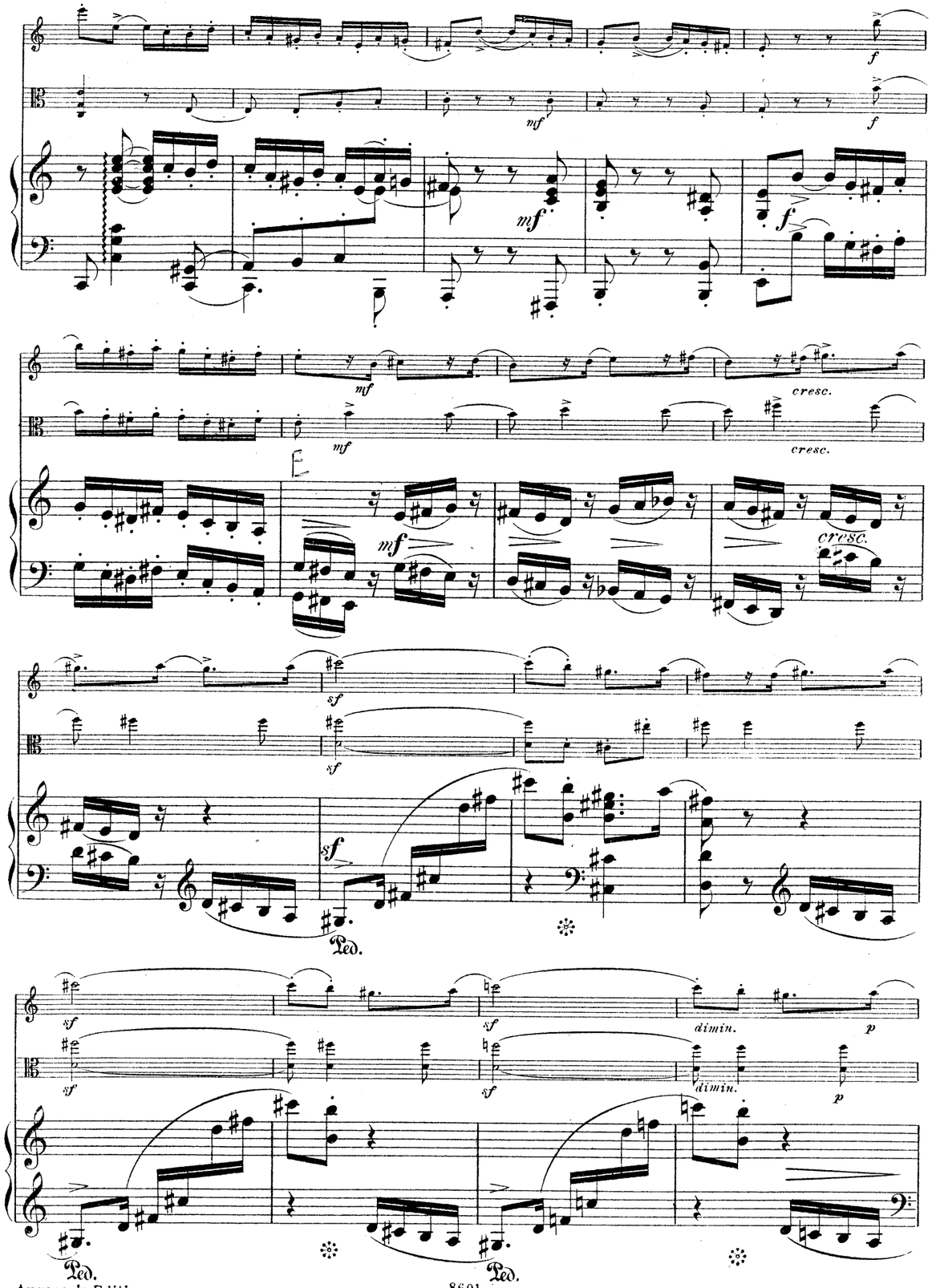
mf
f
cresc.
sf
dimin.
p
Ped.





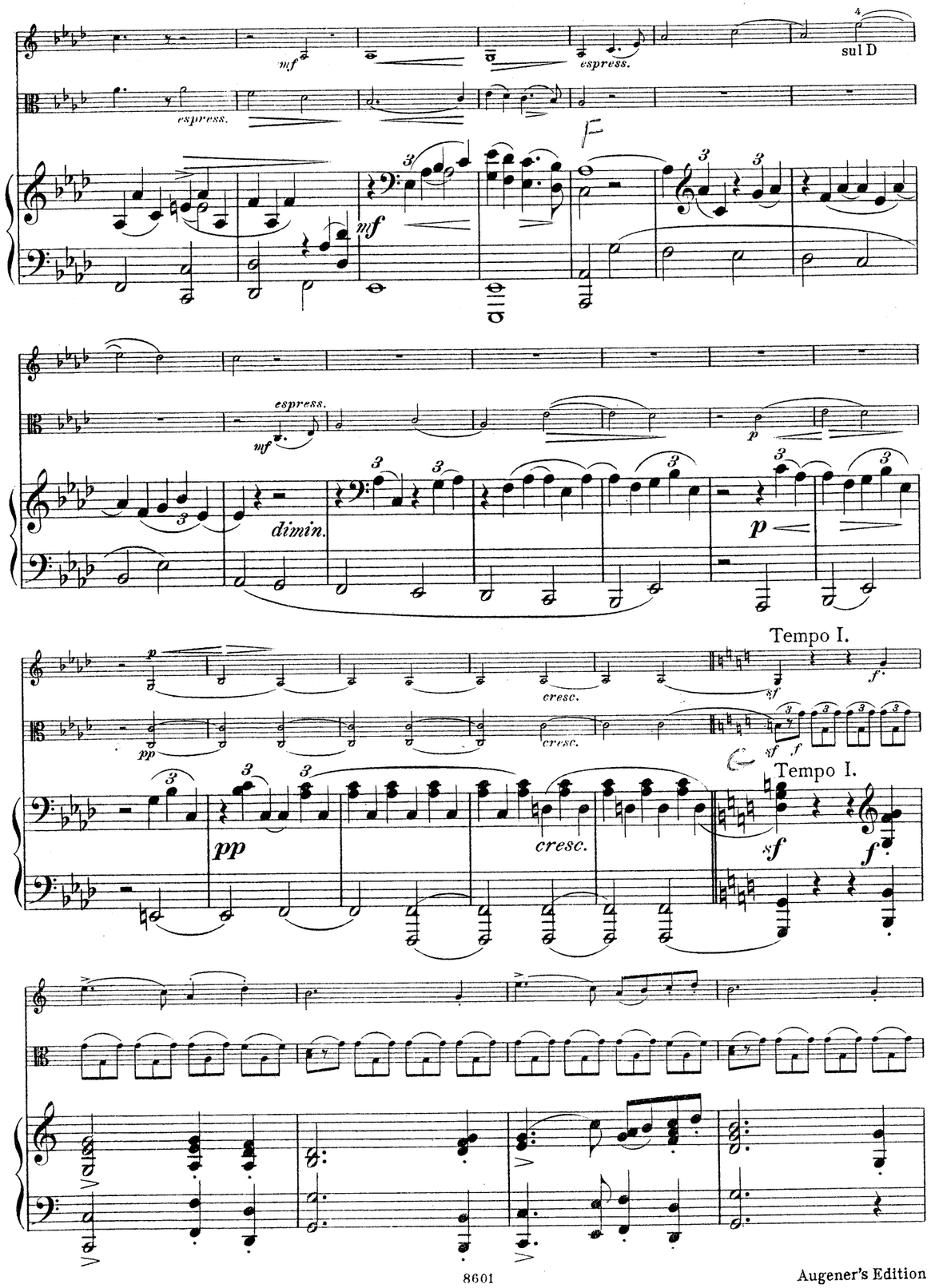
mf
espress.
sul D
F
dimin.
p
Tempo I.
cresc.
pp
sf
f

*p* *cresc. poco a poco*

*marc.* *p*

*pp* *cresc. poco a poco* *a poco*

*cresc. poco a poco*

*a tempo*

*f* *sf* *dim.* *poco rall.* *p espress.* *a tempo*

*f* *sf* *dim.* *poco rall.* *p espress.*

*f* *sf dim.* *a tempo* *pp*

*f*

*f*

*f*





*cresc.*

*cresc.*

*F* *p* *cresc.*

*f*

*f*

Ped.

*ff*

*ff*

*ff*

1

*mf cantabile*

*cresc.*

*mf*

*cresc.*

*mf*

*cresc.*

*col Ped.*

*f*

*f*

*ff*

*ff*

*ff*

Ped. Ped.





sul D

sul A

*dim.*

*dim.*

*p*

*p espress.*

*mf*

*mf*

*p*

*p*

*sf*

*p*

cresc.

mf cresc.

B

mf cresc.

f

f

Ped. Ped. Ped.

f

mf

marc. dim.

tranquillo

cantabile

espress.

tranquillo

cantabile

espress.

p

pp tranquillo

col Ped.





mf

p cresc. molto

stringendo

mf

p cresc. molto

stringendo

H

stringendo

p dolce

p cresc. molto

ff

ff

ff

Ped.

ff

ff

ff

Ped.

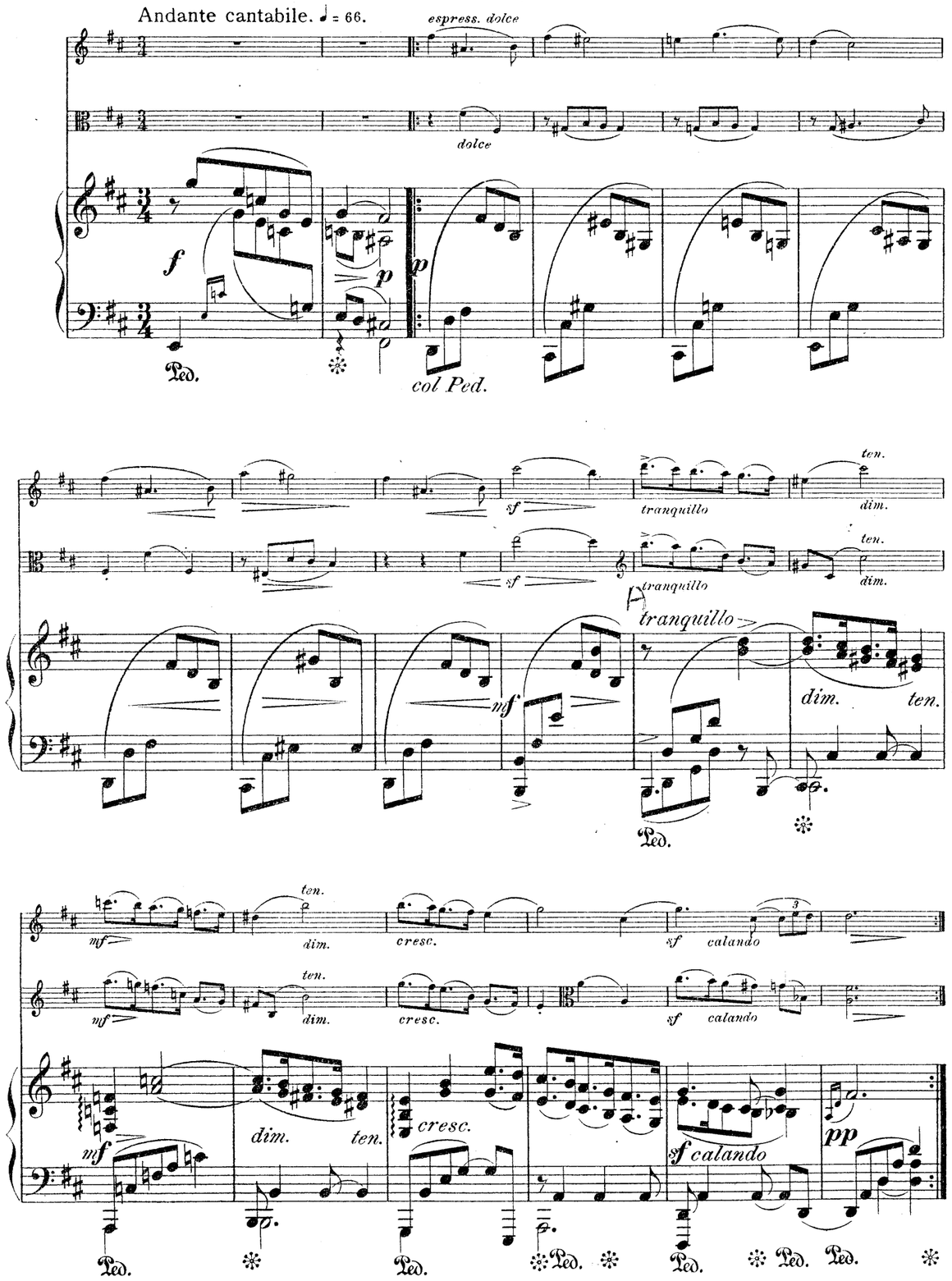
Andante cantabile. ♩ = 66.
espress. dolce
dolce
f
p
Ped.
col Ped.
sf
tranquillo
ten.
dim.
mf
cresc.
calando
pp





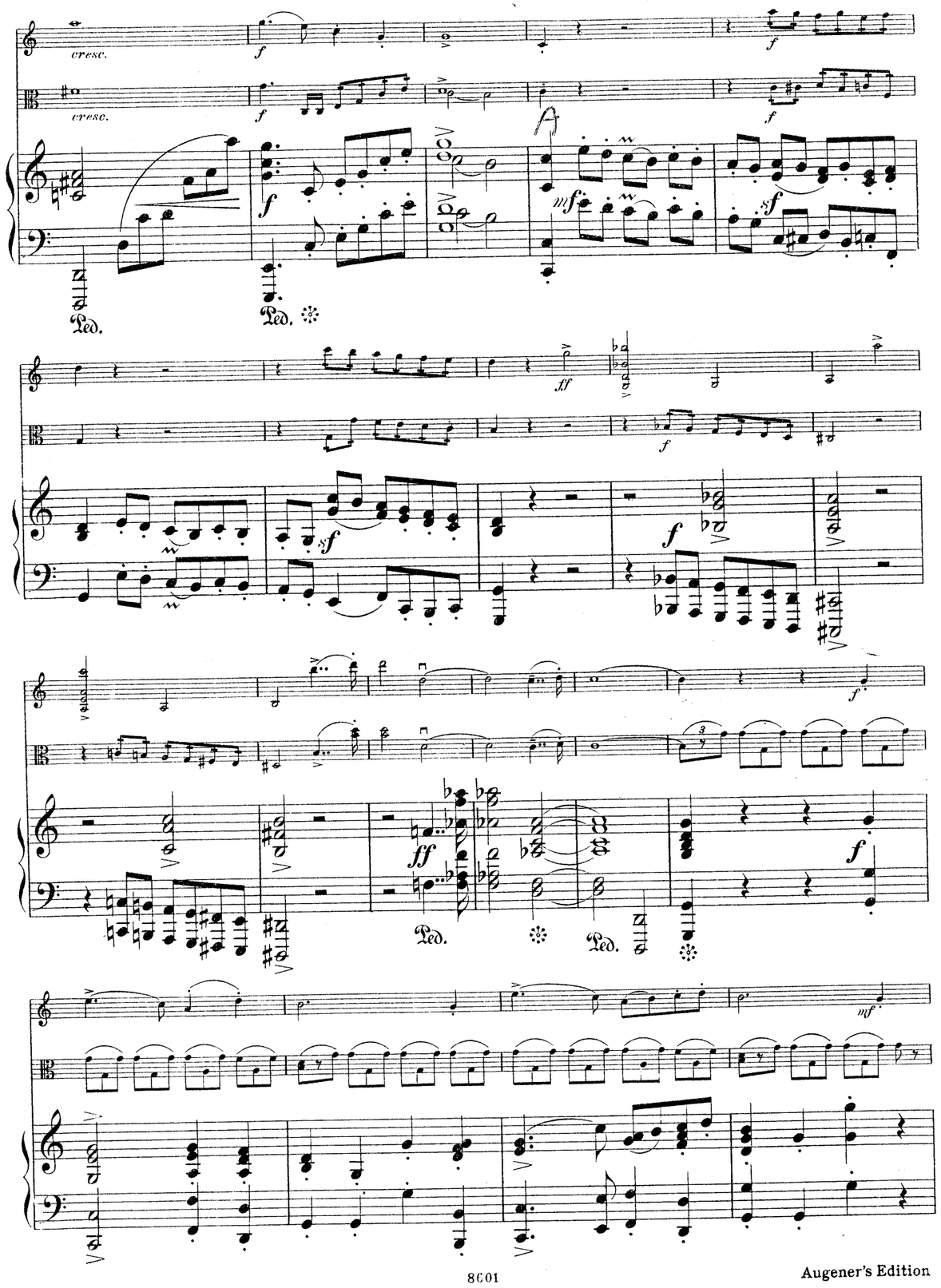
cresc.
f
mf
sf
ff
Ped.

Allegro con fuoco. 𝅗𝅥 = 84.

*f*

*marc.*

*cresc.*

*ff* *mf*

*cresc.*

*ff* *p*





*mf* *poco cresc.* *f* *con anima*

*col Ped.*

*dim. e riten.* *a tempo* *mf*

*espr.* *p cresc.*

B

*a tempo*

*dim. e riten.* *p cresc.*

*sf* *p* *dolce* *poco accel. cresc.* *rall.*

*p dolce*

*sf dimin.* *p* *poco accel. cresc.* *rall.* *sf*

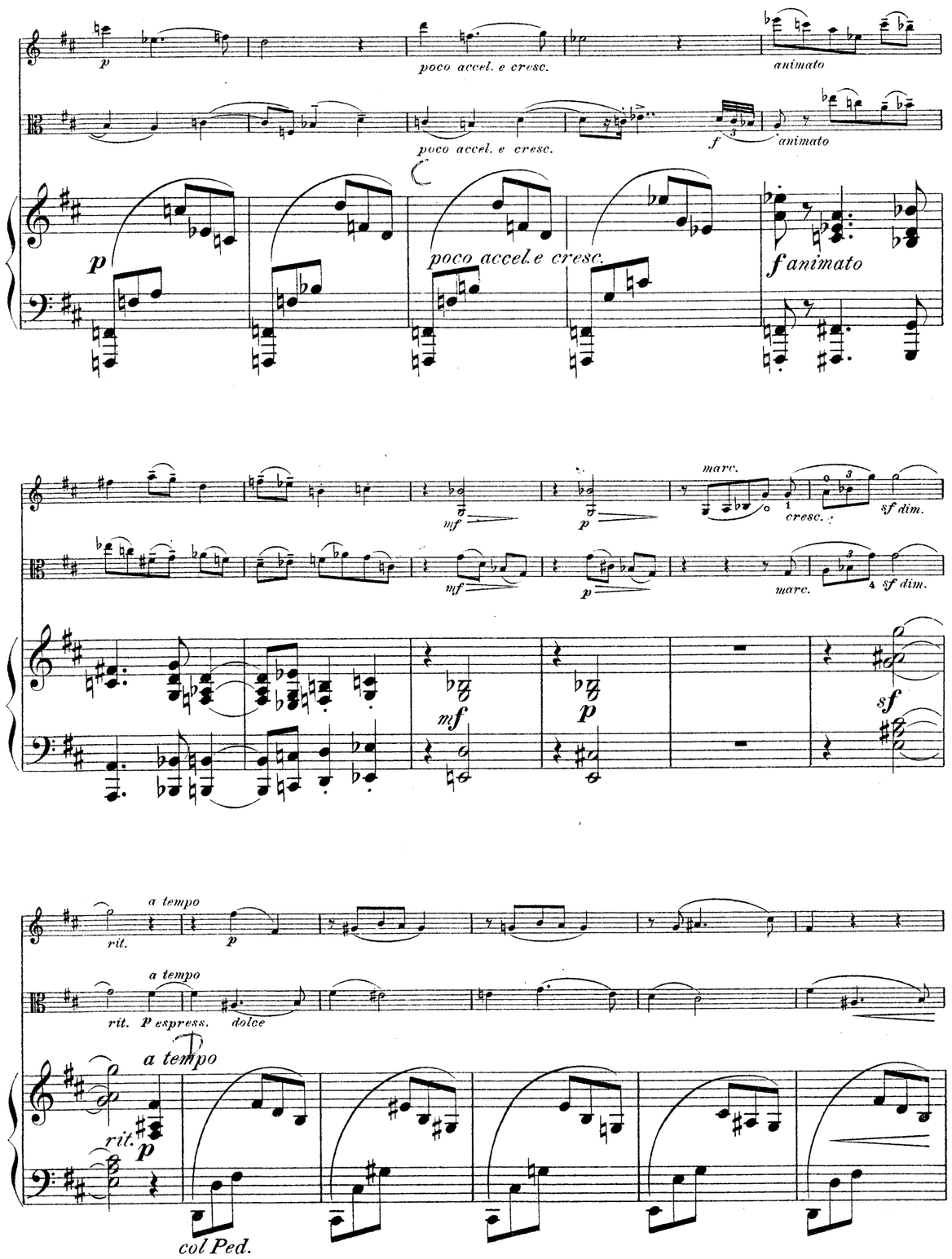
p
poco accel. e cresc.
animato
poco accel. e cresc.
f
animato
p
poco accel. e cresc.
f animato
mf
p
marc.
cresc.
sf dim.
mf
p
marc.
sf dim.
mf
p
sf
a tempo
rit.
p
a tempo
rit.
p espress.
dolce
a tempo
rit.
p
col Ped.





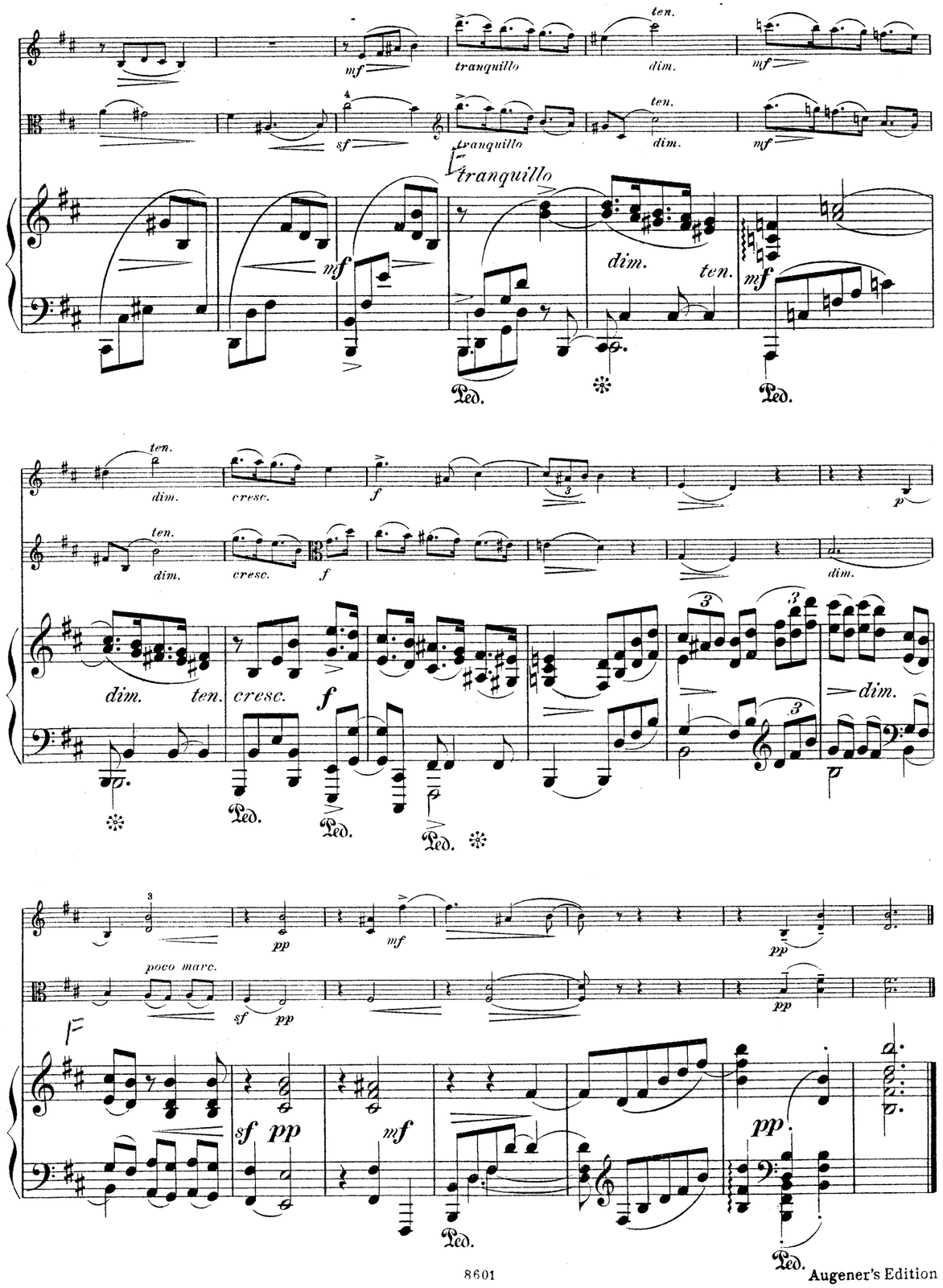
mf
tranquillo
ten.
dim.
mf
sf
tranquillo
ten.
dim.
mf
tranquillo
mf
dim.
ten.
mf
Ped.
Ped.
ten.
dim.
cresc.
f
p
ten.
dim.
cresc.
f
dim.
dim.
ten.
cresc.
f
dim.
Ped.
Ped.
Ped.
pp
mf
pp
poco marc.
sf
pp
pp
sf
pp
mf
pp
Ped.
Ped.

## MERTON MUSIC

**Merton Music** is devoted to making rare string chamber music accessible to players at prices which will positively encourage exploration. There are 925 items in the catalogue from 197 composers, most of whose names you will find in the border. Not all are masterpieces but very few deserve the neglect they have endured because their original publishers allowed them to go out of print. All can be posted to you direct from the publisher, Theo Wyatt, in London at the following standard price per page of music, post-free; a fraction of the price of commercial publications:

| | |
|---|---|
| U.K. | £0.10 |
| U.S.A | $0.20 |
| Germany | €0,20 |
| Holland | €0,20 |
| Australia | A$0.30 |
| Sweden | SEK1.50 |

The music is supplied in parts ready for the music stand on 100gsm A3 paper in a 160gsm cover. For many of these works separate scores are available.

For a free 24pp. catalog containing an order form and full instructions on how to pay in your own currency contact one of the following:

**Australia**
Stephanie Hicks, 21 Bally Street, Kelvin Grove, Queensland 4059
Phone: (07) 3352 5576 Fax: (07) 3258 6444
e-mail: hicksatmerton@hotmail.com

**Germany**
Wolfgang Schreiber, Franz-Schubert-Str. 12/1 69168 Wiesloch
Phone: 06222/385117 Fax: 06222/385119 e-mail: wolfg@ngi.de

**Holland**
Caroline Bouwman, Hobbemastraat 6''', 1071 ZA Amsterdam Phone: 020 6737943
e-mail: caroline_willem@hotmail.com

**Sweden**
John Teague, Wivalliusgatan 15, 7tr. 11260 Stockholm Phone: 08-6188486
Fax: 08-6185407 e-mail: john.teague@telia.com

**U.S.A.**
Meriel Ennik, 811 Seaview Drive, El Cerrito CA 94530 Phone: 510 527 6620
e-mail: mertonusa@yahoo.com

**U.K.**
Theo Wyatt, 8 Wilton Grove, London SW19 3QX Phone/Fax: 020 8540 2708
e-mail: mertonmusic@argonet.co.uk

(Prices current 2005)


VIOLIN

AUGENER'S EDITION

**No. 5275**

# G. JENSEN

## PHANTASIESTÜCKE

**Op. 27**

PIANO, VIOLIN & VIOLA


**MERTON MUSIC**
8 Wilton Grove, London SW19 3QX
Phone/Fax: 020 8540 2708
e-mail: mertonmusic@argonet.co.uk
No. 3822

# Phantasiestücke.

VIOLINO.

Allegro con brio. M. M. ♩= 104.

Gustav Jensen, Op. 27.

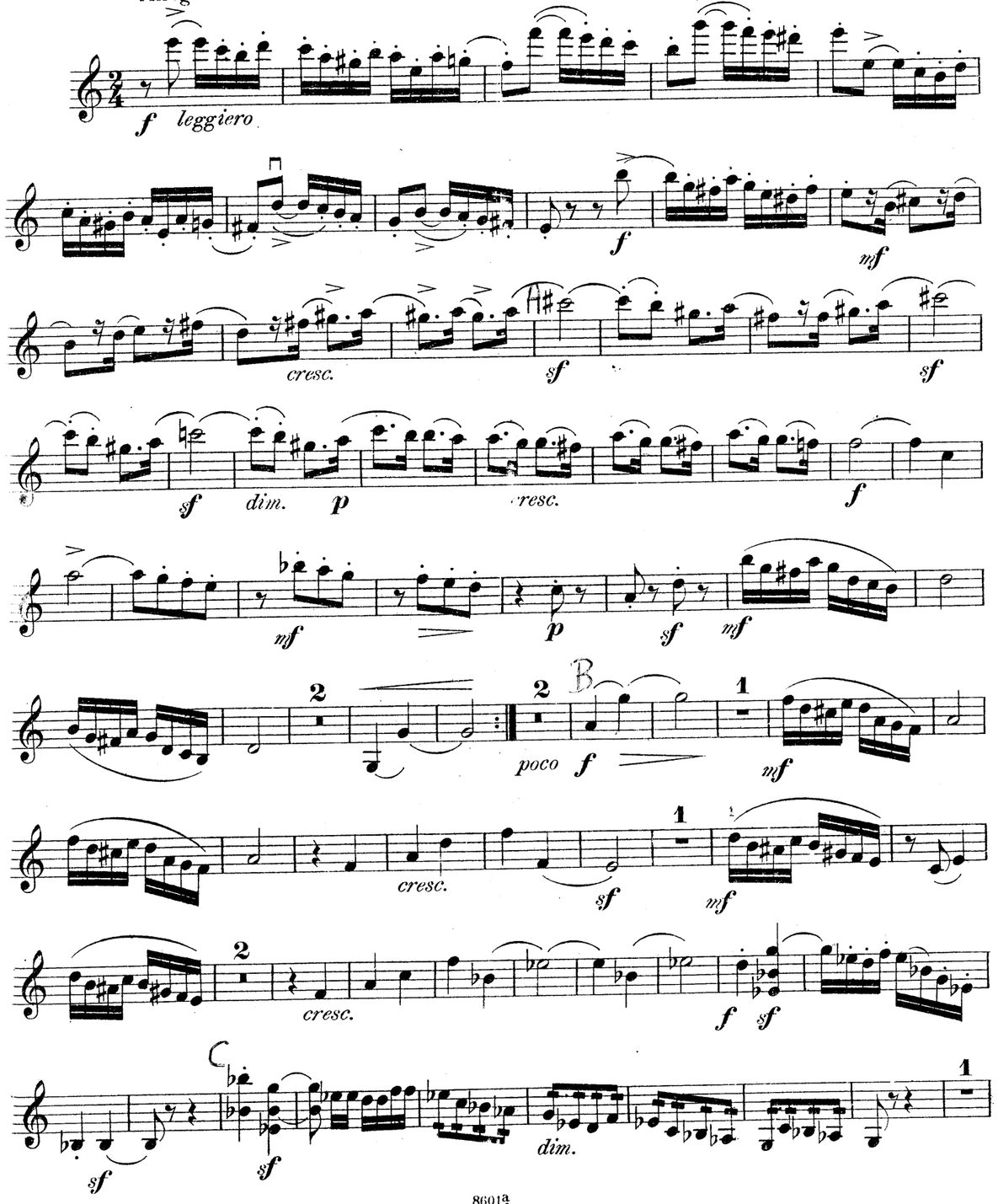






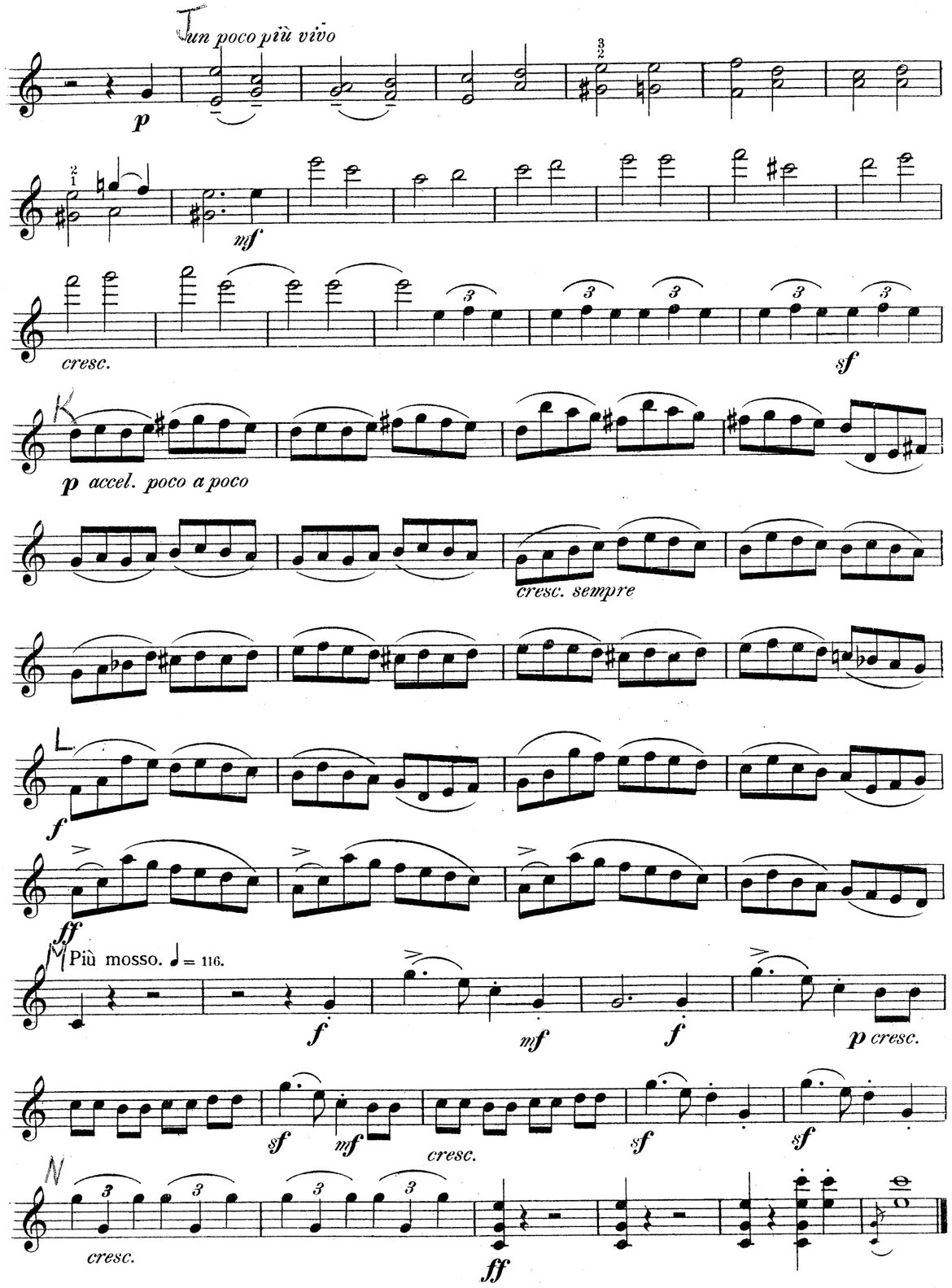




Printed in England by Augener Ltd. Acton Lane; London. W. 4

*p* *cresc.poco a poco*

*f* *dim.* *poco rall.* *sf*

E *a tempo*

*p espress.* *f*

F *espress.*

*mf* Sul D

5 *cresc.*

*p*

G Tempo I.

*sf* *f* H

*marc.*

*cresc.* *ff* *mf* *cresc* *f*

*f* *ff*

*f* *mf*

*cresc.* *f* *sf*





*sost.* *p* *agitato* *mf* *f*

*ten.* *sf* *ff*

*pesante* *poco rall.*

Tempo I.

D *legg.*

*f* E *mf*

*cresc.* *sf* *sf*

*sf* *dim.* *p* *cresc.* *f*

*ff*

*cantabile*

*mf* *cresc.*

Pfte.

*f* *ff* *mf*

*p* *cresc. molto* *stringendo* *ff* *ff*

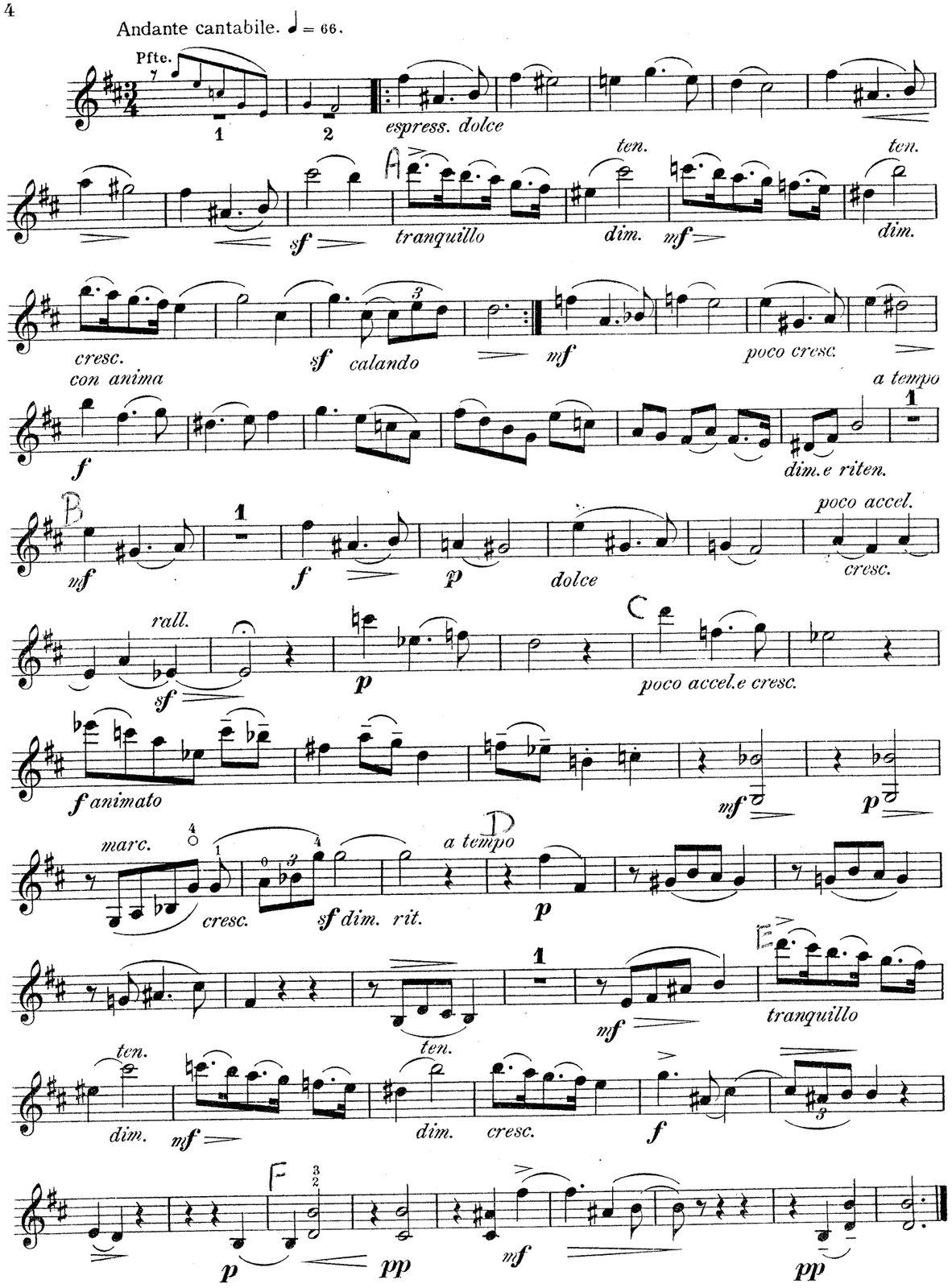
Andante cantabile. ♩ = 66.
Pfte.
espress. dolce
ten.
tranquillo
dim.
cresc.
con anima
calando
poco cresc.
a tempo
dim. e riten.
poco accel.
dolce
rall.
poco accel. e cresc.
f animato
marc.
a tempo
dim. rit.
tranquillo
dim.
cresc.





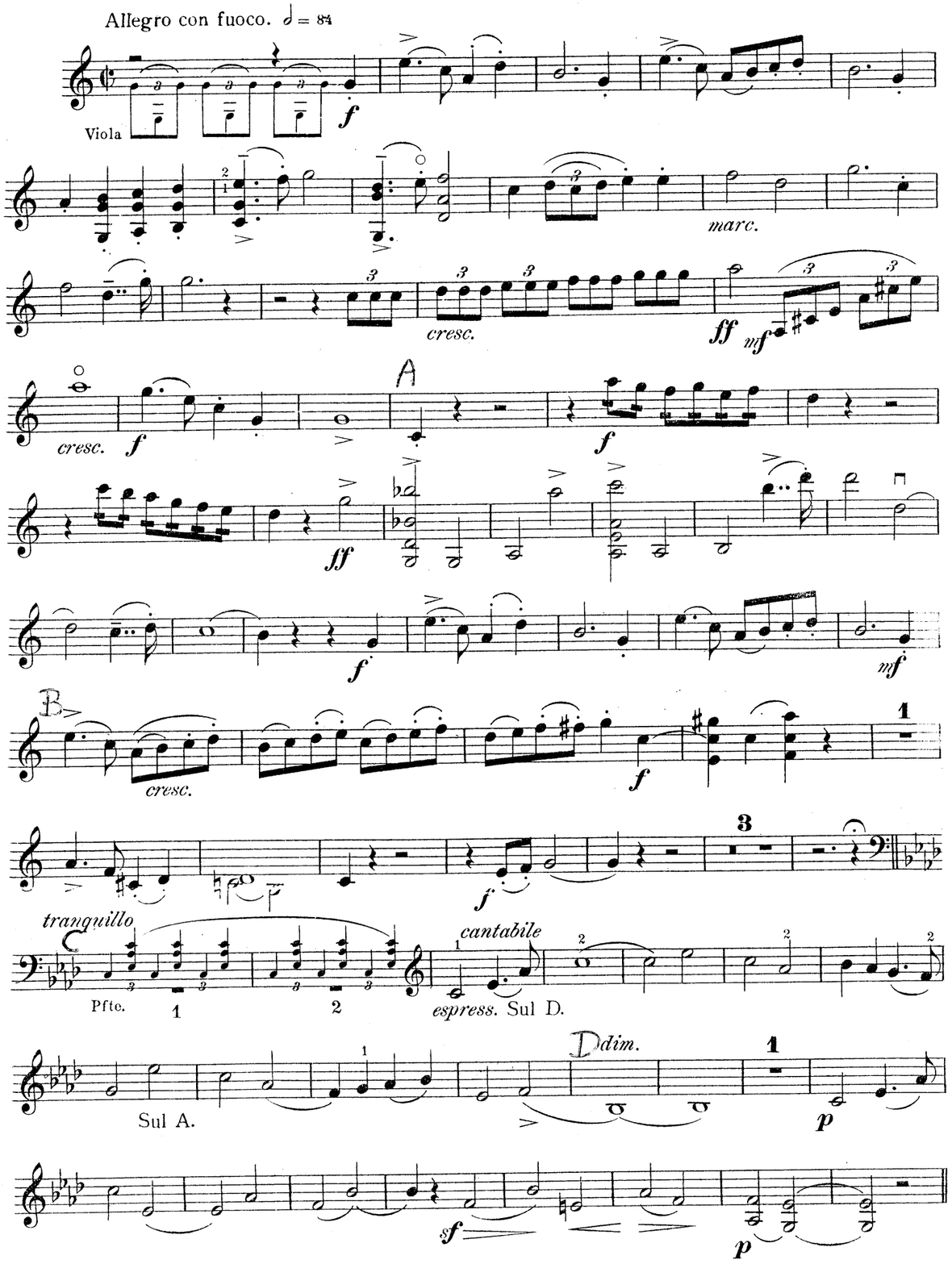
Allegro con fuoco. 𝅗𝅥 = 84
Viola
marc.
cresc.
tranquillo
Pfte.
cantabile
espress. Sul D.
Sul A.
dim.

BadarzewskaBaltBantockBarnettBattenBeachBeethovenBehrBenedictBennettBergerBerwaldBlumenfeldBoccheriniBohmBoisdeffreBordeseBoyceBrahmsBrandlBrodskyBruchBullBurgmüllerCampagnoliCarrBöhmCasellaCervettoChaminadeChopinClementiCoatesCorderoCowenCramerCuiDaquinDavidsDeBeriotDelibesDiabelliDittersdorfDohnányiDragonettiDreyschockEllerton-SmithEngelmannFaccioFarkasFauréFibichFinkFischerFlegierFranckFreudenbergGade-TaylorGermanGiulianiGlazounovGliereGoddardGoldmarkGouvyGrädenerGriegGrillGrützmacherHalmHänsellHaydnHeidrichHennessyHepworthHéritte-ViardotHermannHermmannHerzogenbergHeubnerHillerHoffmeisterHoffstetterHofmannHohlfeldHummelHurlstoneHüttenbrennerIadossohnJonesJensenJentschJerabekKielKirchnerKlughardtKopylowKörtekKrehlKretschmannKreutzerKrommerKrugKudelskiKuhlauLachnerLeeLeidzénLeonardLevyLiebeskindLindbladLindpaintnerLitolffLuigniLuxMaconnaMacFarrenMallingMannsMaysederMilicaMolliqueMozartMuthelNicolaiOlsenOnslowOrellanaOusseleyParryPergerParryPleyelPössingerPrevostPuchatRaffRaimondiRehbeinReinagleRetzerReussRheinbergerRichterRiemannRies-RimskyKorsakovRodeRombergRosenhainRubinstein

# MERTON MUSIC

**Merton Music** is devoted to making rare string chamber music accessible to players at prices which will positively encourage exploration. There are 925 items in the catalogue from 197 composers, most of whose names you will find in the border. Not all are masterpieces but very few deserve the neglect they have endured because their original publishers allowed them to go out of print. All can be posted to you direct from the publisher, Theo Wyatt, in London at the following standard price per page of music, post-free; a fraction of the price of commercial publications:

| | |
|---|---|
| U.K. | £0.10 |
| U.S.A | $0.20 |
| Germany | €0,20 |
| Holland | €0,20 |
| Australia | A$0.30 |
| Sweden | SEK1.50 |

The music is supplied in parts ready for the music stand on 100gsm A3 paper in a 160gsm cover. For many of these works separate scores are available.

For a free 24pp. catalog containing an order form and full instructions on how to pay in your own currency contact one of the following:

**Australia**
Stephanie Hicks, 21 Bally Street, Kelvin Grove, Queensland 4059
Phone: (07) 3352 5576 Fax: (07) 3258 6444
e-mail: hicksatmerton@hotmail.com

**Germany**
Wolfgang Schreiber, Franz-Schubert-Str. 12/1 69168 Wiesloch
Phone: 06222/385117 Fax: 06222/385119 e-mail: wolfg@ngi.de

**Holland**
Caroline Bouwman, Hobbemastraat 6''', 1071 ZA Amsterdam Phone: 020 6737943
e-mail: caroline_willem@hotmail.com

**Sweden**
John Teague, Wivalliusgatan 15, 7tr. 11260 Stockholm Phone: 08-6188486
Fax: 08-6185407 e-mail: john.teague@telia.com

U.S.A.
Meriel Ennik, 811 Seaview Drive, El Cerrito CA 94530 Phone: 510 527 6620
e-mail: mertonusa@yahoo.com

U.K.
Theo Wyatt, 8 Wilton Grove, London SW19 3QX Phone/Fax: 020 8540 2708
e-mail: mertonmusic@argonet.co.uk

(Prices current 2005)

BreamingBuonamiCarrBöhmCasellaCervettoChaminadeChopinClementiCoatesCorderoCowenCramerCuiDaquinDavidsDeBeriotDelibesDiabelliDittersdorfDohnányiDragonettiDreyschockEllerton-SmithEngelmannFaccioFarkasFauréFibichFinkFischerFlegierFranckFreudenbergGade-TaylorGermanGiulianiGlazounovGliereGoddardGoldmarkGouvyGrädenerGriegGrillGrützmacherHalmHänsellHaydnHeidrichHennessyHepworthHéritte-ViardotHermannHermmannHerzogenbergHeubnerHillerHoffmeisterHoffstetterHofmannHohlfeldHummelHurlstoneHüttenbrennerIadossohnJonesJensenJentschJerabekKielKirchnerKlughardtKopylowKörtekKrehlKretschmannKreutzerKrommerKrugKudelskiKuhlauLachnerLeeLeidzénLeonardLevyLiebeskindLindbladLindpaintnerLitolffLuigniLuxMaconnaMacFarrenMallingMannsMaysederMilicaMolliqueMozartMuthelNicolaiOlsenOnslowOrellanaOusseleyParryPergerParryPleyelPössingerPrevostPuchatRaffRaimondiRehbeinReinagleRetzerReussRheinbergerRichterRiemannRies-RimskyKorsakovRodeRombergRosenhainRubinstein

VIOLA

AUGENER'S EDITION

No. 5275

# G. JENSEN

## PHANTASIESTÜCKE

Op. 27

PIANO, VIOLIN & VIOLA

MERTON MUSIC
8 Wilton Grove, London SW19 3QX
Phone/Fax: 020 8540 2708
e-mail: mertonmusic@argonet.co.uk
No. 3822

# Phantasiestücke.

## VIOLA.

Allegro con brio. M. M. ♩ = 104.

Gustav Jensen, Op. 27.

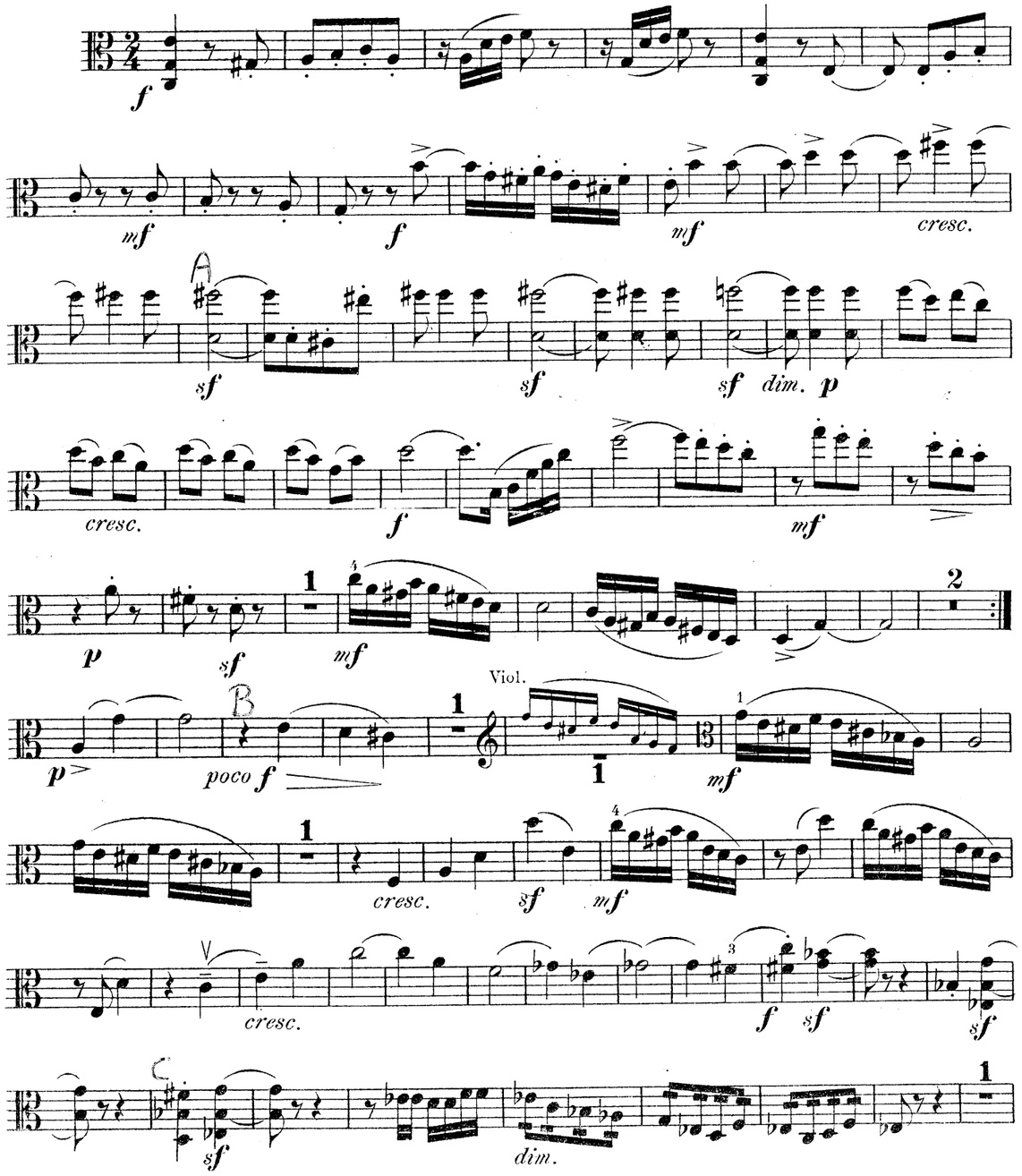






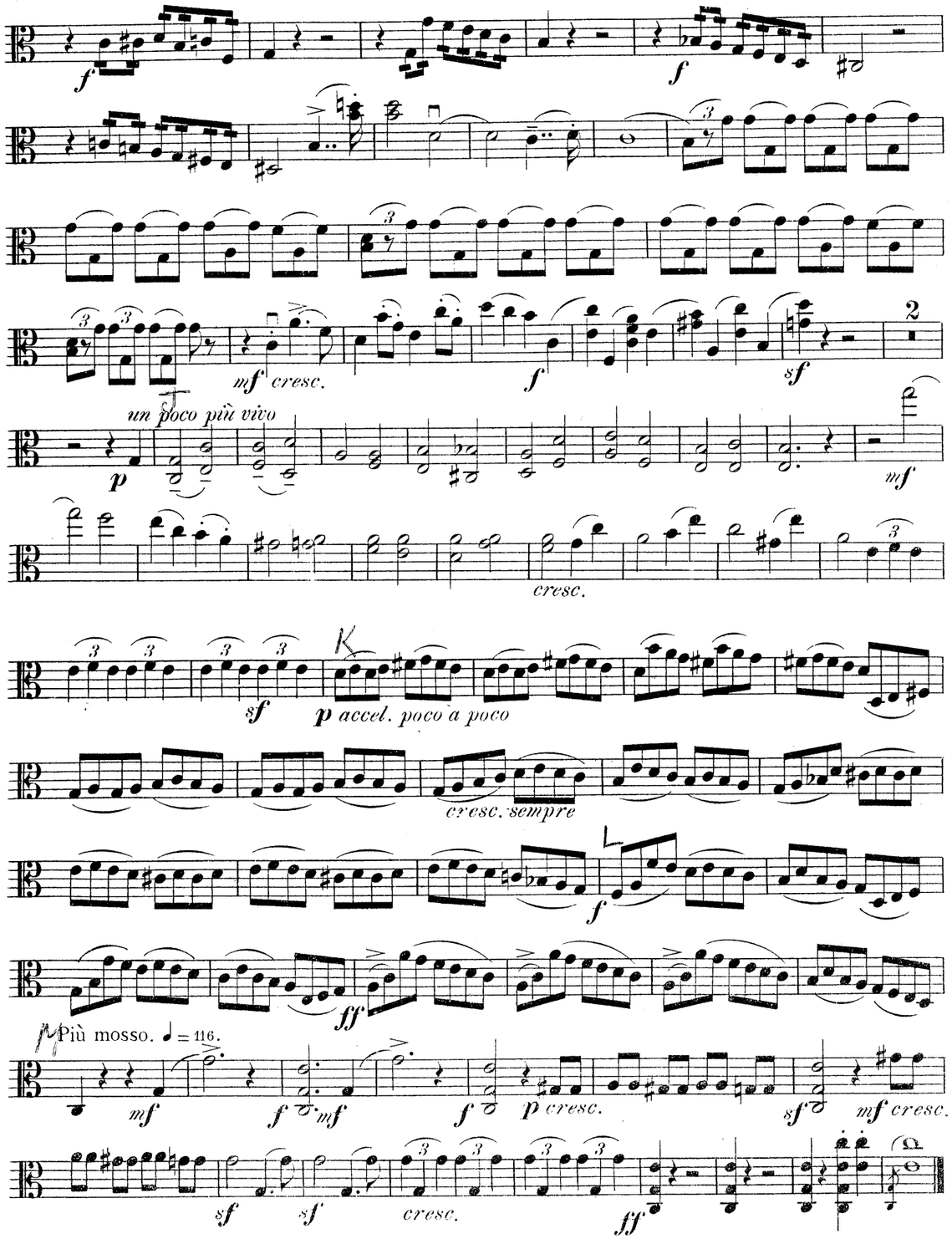




Printed in England by Augener Ltd. Acton Lane; London. W. 4

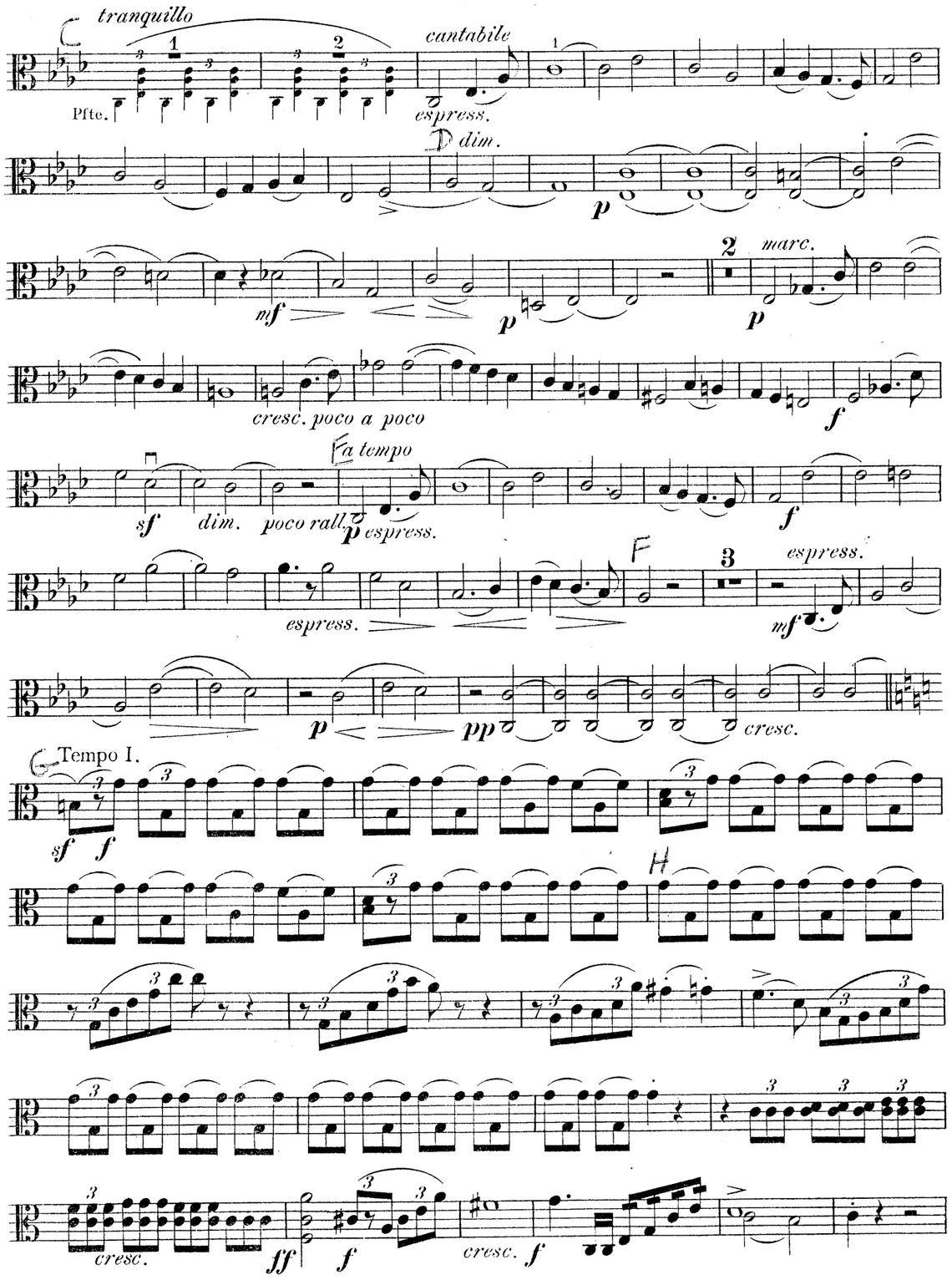
tranquillo
cantabile
Pfte.
espress.
dim.
marc.
cresc. poco a poco
a tempo
dim.
poco rall.
espress.
espress.
cresc.
Tempo I.
cresc.
cresc.





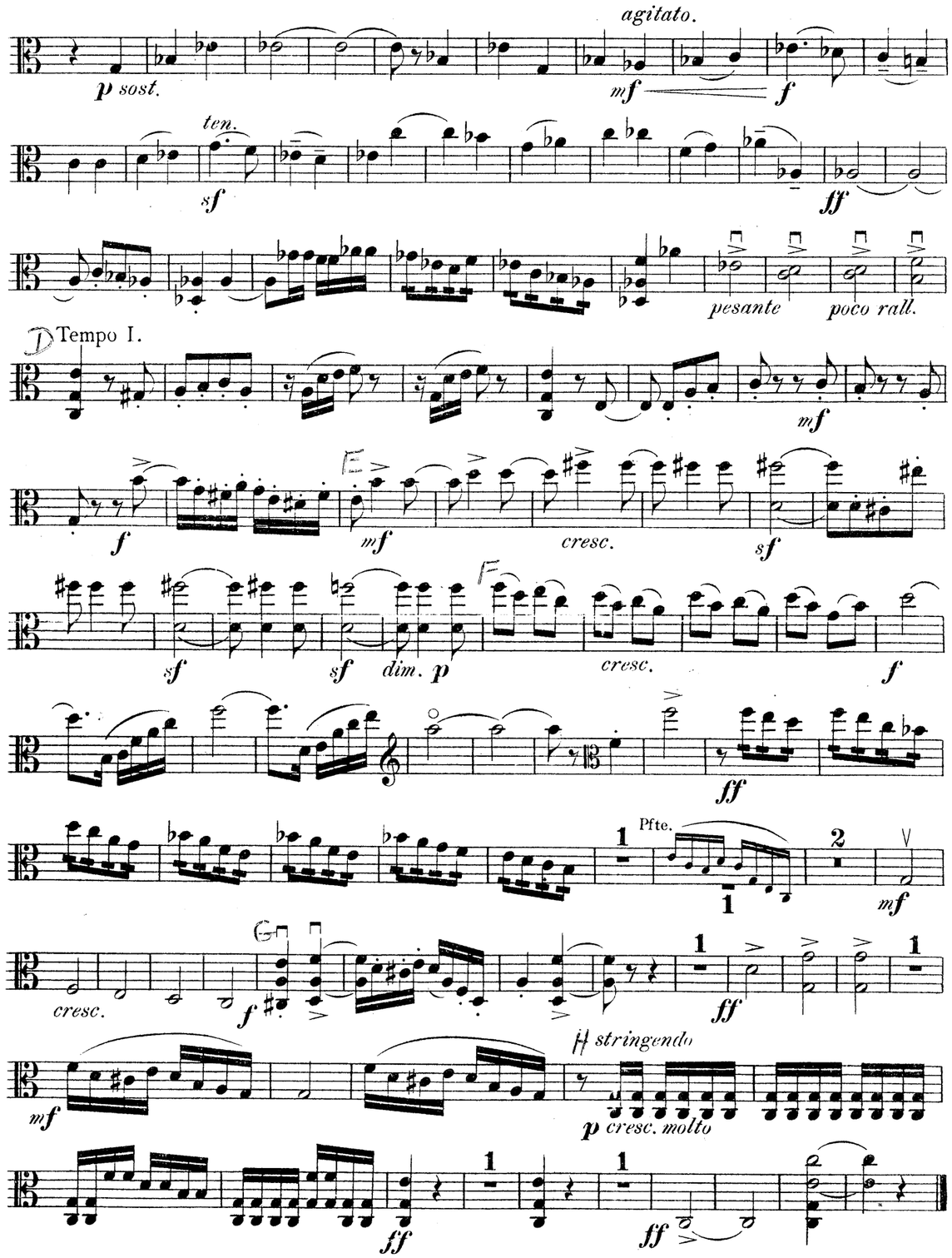
agitato.
p sost.
ten.
pesante
poco rall.
Tempo I.
cresc.
dim.
cresc.
Pfte.
cresc.
stringendo
p cresc. molto

Andante cantabile. ♩ = 66.

Pfte.

1 2

*dolce*

*sf* *tranquillo* *ten.* *dim. mf*

*ten.* *dim.* *cresc.* *sf calando* *mf*

*con anima* *f*

*dim. e riten.* *a tempo* *espress.* *p cresc.* *sf* *p dolce*

*poco accel.* *cresc.* *rall.* *sf smorz.* *p*

*cresc.* *poco accel.* *f*

*marc.* *a tempo* *mf* *p* *cresc.* *sf dim.* *rit.* *p espress. dolce*

*sf* *tranquillo*

*ten.* *dim. mf* *ten.* *dim. cresc.* *f*

*poco marc.* *dim.* *sf* *pp* *pp*





Allegro con fuoco. ♩ = 84.

*f*

*cresc.* *ff* *mf* *cresc.*

*f* *f*

*f*

*mf* *cresc.* *f*

2

*mf* *marc.* *dim.*

BardGoldmarkGouvyGrädenerGrieyGrillGrützmacherHalmHänsellHaydnHeidrichHennessyHepworthHéritte-ViardotHermannHerrmannHerzogenbergHeubergerHillerHoffmeister-HoffstetterHofmannHohlfeldHummelHurlstoneHüttenbrennerJadassohnJansaJensenJentschJerabekKielKirchnerKlughardtKopylevKörtekrehlKretschmannKreutzerKrommerKrugKudelskiKuhlauLachnerLeeLeykamLiebeskindLindblad LindpaintnerLitolffLutyghnsMannsMaysederMcfarrenMollingMoszkowskiNicholzNovaceKOlanderOnslowOrellanaOuseleyPerryPergerPleyelPössingerProutPuchnerRaffRaimondiRebenRéjerSauzaySchaffnerScharwenkaSchmittScholzSchubertSconfrinoShieldSimonettiSokolovSpeyerSpindlerSpohrStamitzStanfordStalkowskiStenhammarStephensStresenSvendsenTanéjevTaubertThiérioThernThomasThuilleUdbyeVanhalVaňhalVierlingVolkmannVoigtWalterWeyermannWihmWolfWolffrumWoodZelenski

# MERTON MUSIC

**Merton Music** is devoted to making rare string chamber music accessible to players at prices which will positively encourage exploration. There are 925 items in the catalogue from 197 composers, most of whose names you will find in the border. Not all are masterpieces but very few deserve the neglect they have endured because their original publishers allowed them to go out of print. All can be posted to you direct from the publisher, Theo Wyatt, in London at the following standard price per page of music, post-free; a fraction of the price of commercial publications:

| | |
|---|---|
| U.K. | £0.10 |
| U.S.A | $0.20 |
| **Germany** | €0,20 |
| **Holland** | €0,20 |
| **Australia** | A$0.30 |
| **Sweden** | SEK1.50 |

The music is supplied in parts ready for the music stand on 100gsm A3 paper in a 160gsm cover. For many of these works separate scores are available.

For a free 24pp. catalog containing an order form and full instructions on how to pay in your own currency contact one of the following:

**Australia**
Stephanie Hicks, 21 Bally Street, Kelvin Grove, Queensland 4059
Phone: (07) 3352 5576 Fax: (07) 3258 6444
e-mail: hicksatmerton@hotmail.com

**Germany**
Wolfgang Schreiber, Franz-Schubert-Str. 12/1 69168 Wiesloch
Phone: 06222/385117 Fax: 06222/385119 e-mail: wolfg@ngi.de

**Holland**
Caroline Bouwman, Hobbemastraat 6''', 1071 ZA Amsterdam Phone: 020 6737943
e-mail: caroline_willem@hotmail.com

**Sweden**
John Teague, Wivalliusgatan 15, 7tr. 11260 Stockholm Phone: 08-6188486
Fax: 08-6185407 e-mail: john.teague@telia.com

**U.S.A.**
Meriel Ennik, 811 Seaview Drive, El Cerrito CA 94530 Phone: 510 527 6620
e-mail: mertonusa@yahoo.com

**U.K.**
Theo Wyatt, 8 Wilton Grove, London SW19 3QX Phone/Fax: 020 8540 2708
e-mail: mertonmusic@argonet.co.uk

(Prices current 2005)

AbsilAlquenAmbrosioArensky,AspmayerAulinBargielBarnettBazziniBendlBennettBergerBertiniBissciolffBlancBlumenthalBoëlyBoiseldieuBordogniBoscheBottesiniBrahmsBrandtBrunswickCarrBuchardCarulliCervelliCesiCharlierCramerCuiDaseDavidDavidoffDe-ContiDeldevezDemerssemanDesgranges-ChalonDieppoDotzauerDresselEllertonErnstFesca-FétisFibichFinkFuchsGadeGangGebauerGermaniGiulianiGnessinGoltermannGouvyGrädenerGrieyGrillGrützmacherHalmHänsellHaydnHeidrichHennessyHepworthHéritte-ViardotHermannHerrmannHerzogenbergHeubergerHillerHoffmeister-HoffstetterHofmannHohlfeldHummelHurlstoneHüttenbrennerJadassohnJansaJensenJentschJerabekKielKirchnerKlughardtKopylevKörtekrehlKretschmannKreutzerKrommerKrugKudelskiKuhlauLachnerLeeLeykamLiebeskindLindblad LindpaintnerLitolffLutyghnsMannsMaysederMcfarrenMollingMoszkowskiNicholzNovaceKOlanderOnslowOrellanaOuseleyPerryPergerPleyelPössingerProutPuchnerRaffRaimondiRebenRéjerSauzaySchaffnerScharwenkaSchmittScholzSchubertSconfrinoShieldSimonettiSokolovSpeyerSpindlerSpohrStamitzStanfordStalkowskiStenhammarStephensStresenSvendsenTanéjevTaubertThiérioThernThomasThuilleUdbyeVanhalVaňhalVierlingVolkmannVoigtWalterWeyermannWihmWolfWolffrumWoodZelenski

AUGENER'S EDITION

**No. 5275**

# G. JENSEN

## PHANTASIESTÜCKE

Op. 27

PIANO, VIOLIN & VIOLA

MERTON MUSIC
8 Wilton Grove, London SW19 3QX
Phone/Fax: 020 8540 2708
e-mail: mertonmusic@argonet.co.uk
No. 3822

Bach Balakirew Barber Bartók Beethoven Berwald Bizet Blumenfeld Boccherini Borodin Brahms Bruch Bull Burgmüller Busoni Cage Casella Chaminade Chopin Clementi Corelli Couperin Cras Crusell Czerny Dancla David Debussy Delius Dohnányi Donizetti Dubois Dukas Dupont Durand Dvořák Elgar Enescu Faisst Fauré Field Fibich Fink Franck Gade Gál Gernsheim Gershwin Gibbons Glazunow Glière Godard Goldmark Gouvy Grädener Grieg Grill Grützmacher Halm Hänsel Haydn Heidrich Hennessy Hepworth Héritte-Viardot Hermann Herrmann Herzogenberg Heuberger Hiller Hoffmeister Hoffstetter Hofmann Hohlfeld Hummel Hurlstone Hüttenbrenner Jadassohn Jansa Jensen Jentsch Jerabek Kiel Kirchner Klughardt Kopylov Körte Krehl Kreutzer Krommer Krug Kudelski Kuhlau Lachner Leeb Lefèbvre Lindblad Lindpaintner Litolff Lumbye Maconchy Marais Marteau Mayseder Mendelssohn Molique Moscheles Mozart Neruda Nicolai Onslow Oreller Ouseley Parry Pejacsevich Pierné Pleyel Pössinger Prout Puchner Raff Raimondi Reinecke Reinhold Rheinberger Richter Riemann Rietz Rimsky-Korsakov Rode Romberg Rosetti Rubinstein Rüfer Sauzay Schaffner Scharwenka Schmitt Scholz Schubert Sconfrino Shield Simonetti Sokolov Speyer Spindler Spohr Stamitz Stanford Stalkowski Stenhammar Stephens Strebens Svendsen Tanéjev Taubert Thiériot Thern Thomas Thuille Udsye Vanhal Vieuxtemps Verhulst Viertling Volkmann Viotti Walter Weyermann Wichmann Wilm Wolf Wolfrum Wood Zelenski

# MERTON MUSIC

**Merton Music** is devoted to making rare string chamber music accessible to players at prices which will positively encourage exploration. There are 925 items in the catalogue from 197 composers, most of whose names you will find in the border. Not all are masterpieces but very few deserve the neglect they have endured because their original publishers allowed them to go out of print. All can be posted to you direct from the publisher, Theo Wyatt, in London at the following standard price per page of music, post-free; a fraction of the price of commercial publications:

| | |
|---|---|
| U.K. | £0.10 |
| U.S.A | $0.20 |
| Germany | €0,20 |
| Holland | €0,20 |
| Australia | A$0.30 |
| Sweden | SEK1.50 |

The music is supplied in parts ready for the music stand on 100gsm A3 paper in a 160gsm cover. For many of these works separate scores are available.

For a free 24pp. catalog containing an order form and full instructions on how to pay in your own currency contact one of the following:

**Australia**
Stephanie Hicks, 21 Bally Street, Kelvin Grove, Queensland 4059
Phone: (07) 3352 5576 Fax: (07) 3258 6444
e-mail: hicksatmerton@hotmail.com

**Germany**
Wolfgang Schreiber, Franz-Schubert-Str. 12/1 69168 Wiesloch
Phone: 06222/385117 Fax: 06222/385119 e-mail: wolfg@ngi.de

**Holland**
Caroline Bouwman, Hobbemastraat 6''', 1071 ZA Amsterdam Phone: 020 6737943
e-mail: caroline_willem@hotmail.com

**Sweden**
John Teague, Wivalliusgatan 15, 7tr. 11260 Stockholm Phone: 08-6188486
Fax: 08-6185407 e-mail: john.teague@telia.com

**U.S.A.**
Meriel Ennik, 811 Seaview Drive, El Cerrito CA 94530 Phone: 510 527 6620
e-mail: mertonusa@yahoo.com

**U.K.**
Theo Wyatt, 8 Wilton Grove, London SW19 3QX Phone/Fax: 020 8540 2708
e-mail: mertonmusic@argonet.co.uk

(Prices current 2005)

PIANOFORTE

AUGENER'S EDITION

**No. 5275**

# G. JENSEN

## PHANTASIESTÜCKE

Op. 27

PIANO, VIOLIN & VIOLA

MERTON MUSIC
8 Wilton Grove, London SW19 3QX
Phone/Fax: 020 8540 2708
e-mail: mertonmusic@argonet.co.uk
No. 3822