ADOLF JENSEN

KOMPOSITIONEN

FÜR PIANOFORTE ZU VIER HÄNDEN

Op.		
18.	Drei Stücke. Nr. 1. Scherzo. Nr. 2. Wiegenlied. Nr. 3. Pastorale	VA. 3252
43.	Idyllen. 8 Klavierstücke . .	VA. 3253
45.	Hochzeitsmusik	VA. 3254
59.	Abendmusik	VA. 3255
60.	Lebensbilder	VA. 3256
62.	Silhouetten. 6 Klavierstücke .	VA. 3257
65.	2 Stücke. Nr. 1. In der Rosenlaube. Nr. 2. Holländertanz .	VA. 3258

HERAUSGEGEBEN VON WILHELM KIENZL

Eigentum der Verleger für alle Länder

BREITKOPF & HÄRTEL

BERLIN :: BRÜSSEL LEIPZIG LONDON :: NEW YORK

V. A. 3252/58

Lebensbilder.

Im Rittersaal.

Ad. Jensen, Op. 60.
(1837-1879.)

Allegro festivo. (♩ = 132.)

1.

Secondo.

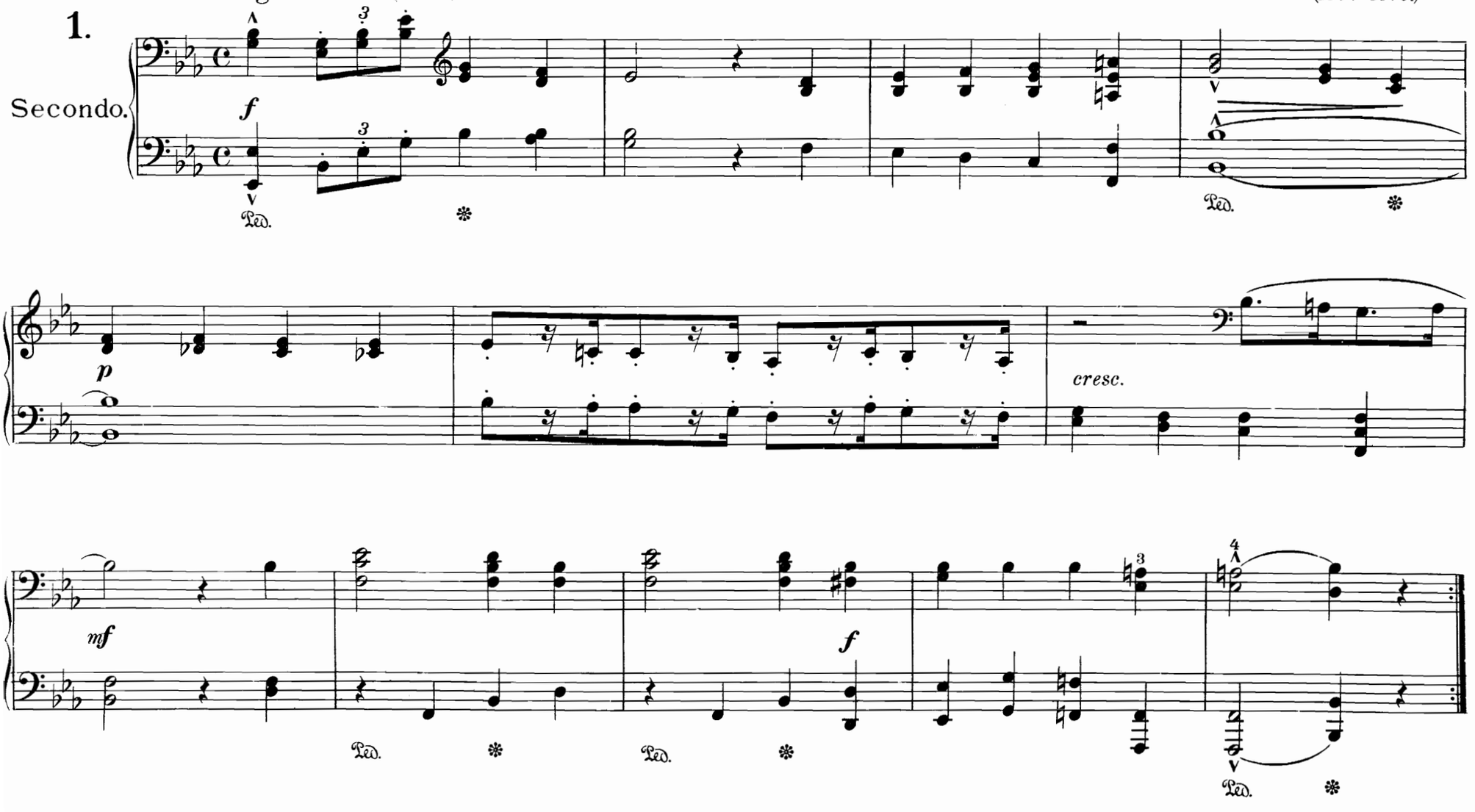

Lebensbilder.

Im Rittersaal.

Ad. Jensen, Op. 60.
(1837-1879.)

1.

Allegro festivo. (♩= 132.)

Primo.

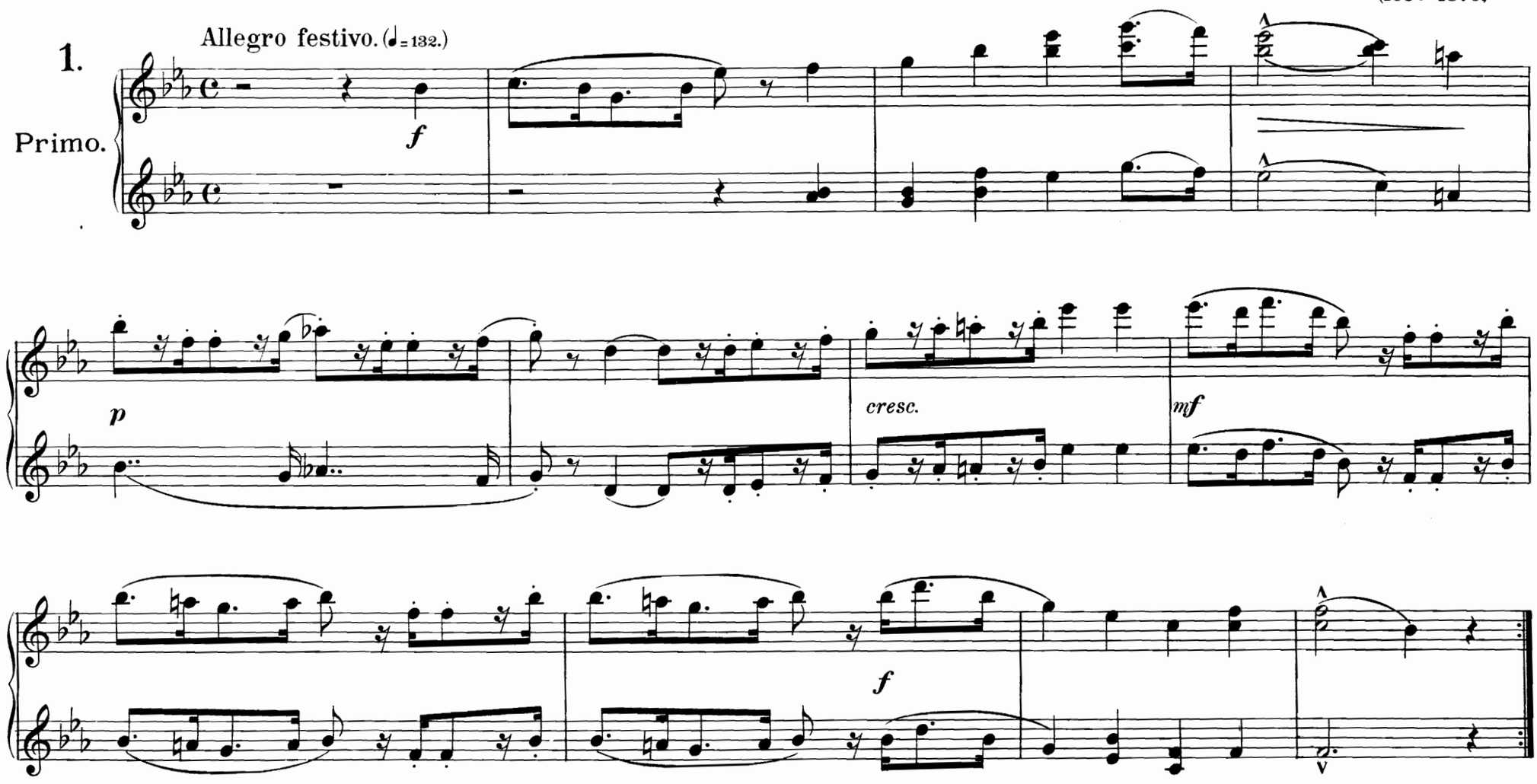

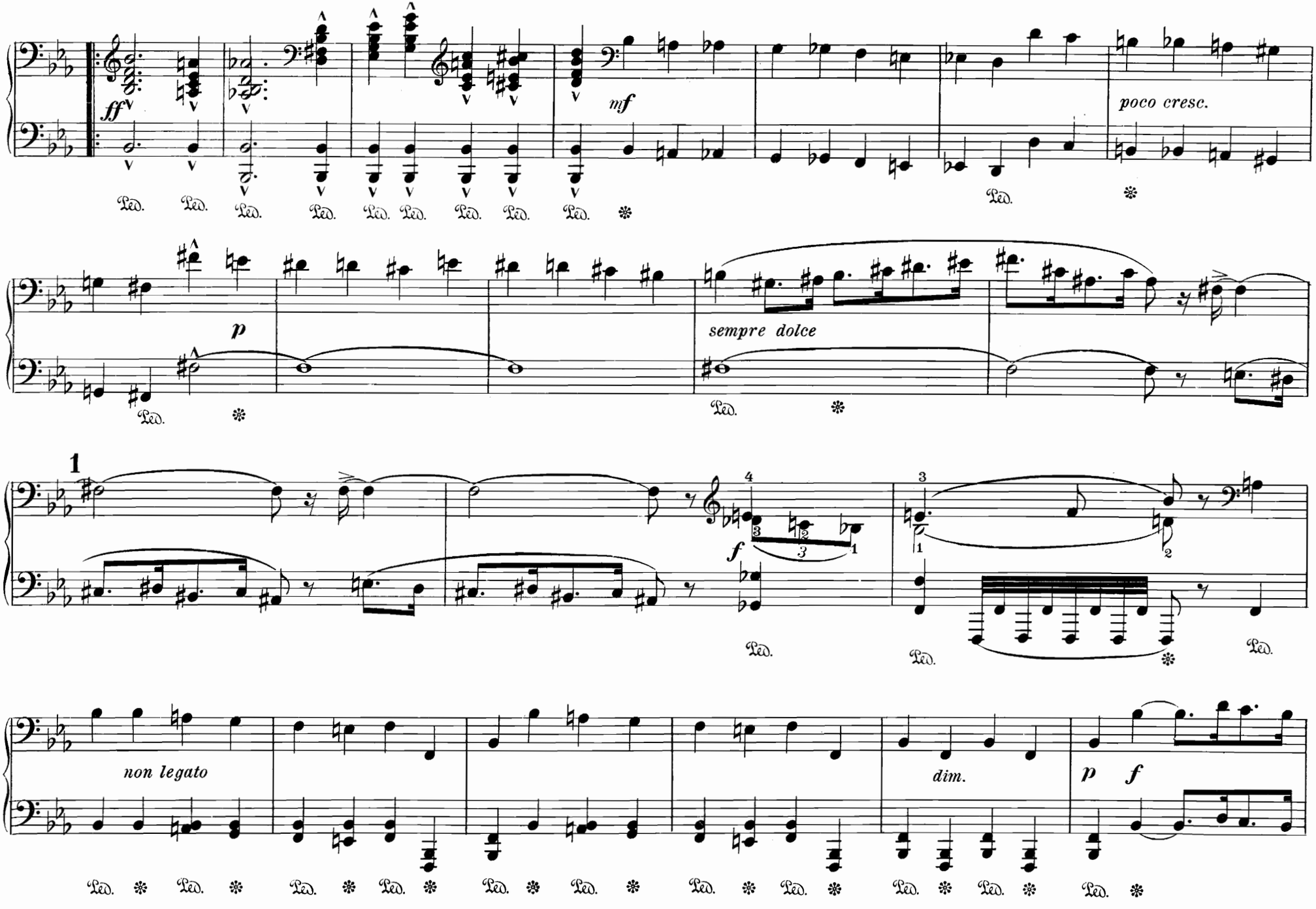
ff
mf
poco cresc.
p
sempre dolce
1
f
non legato
dim.
p
f

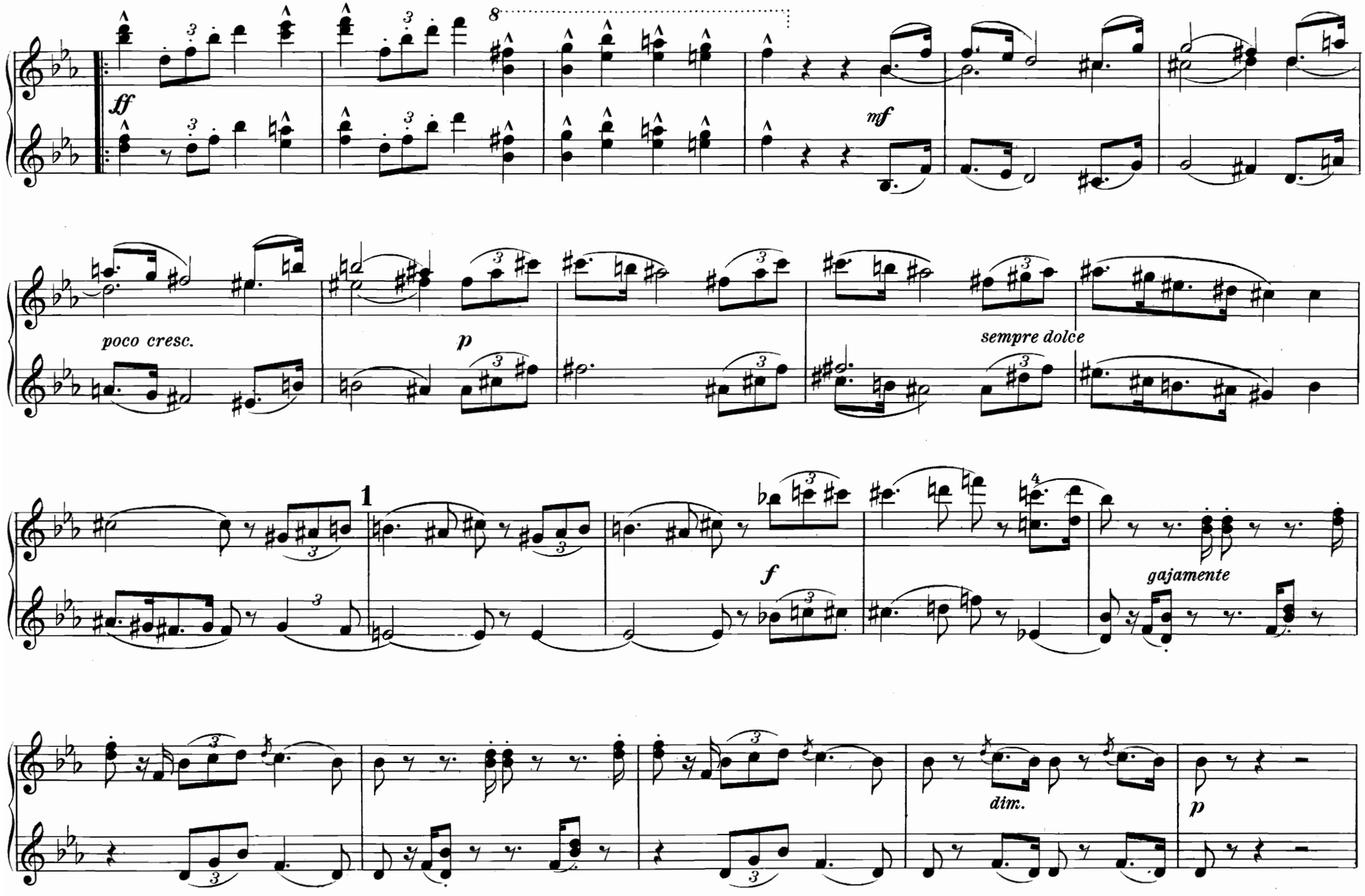
ff
mf
poco cresc.
p
sempre dolce
1
f
gajamente
dim.
p

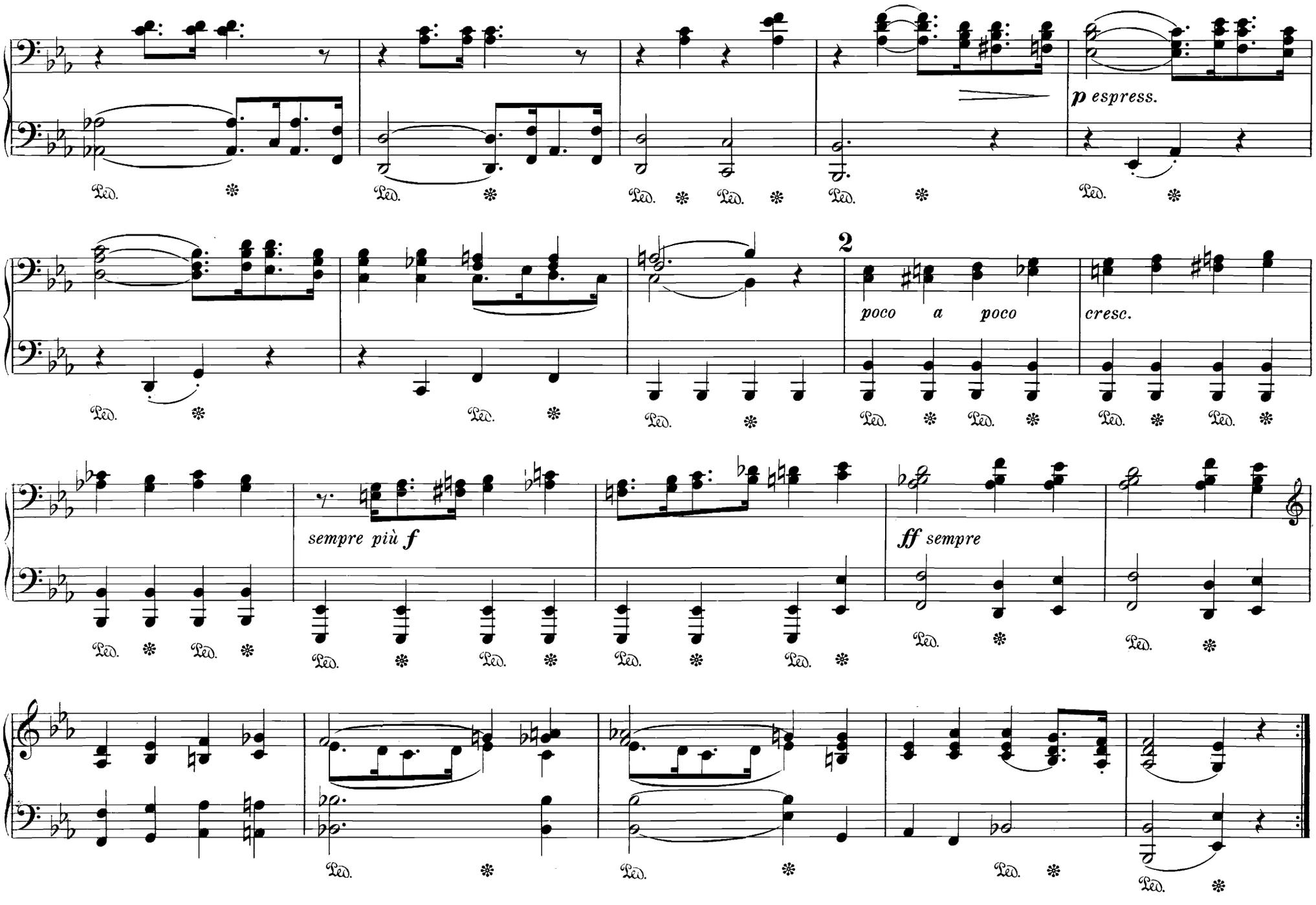
p espress.
2
poco a poco
cresc.
sempre più f
ff sempre
Ped.

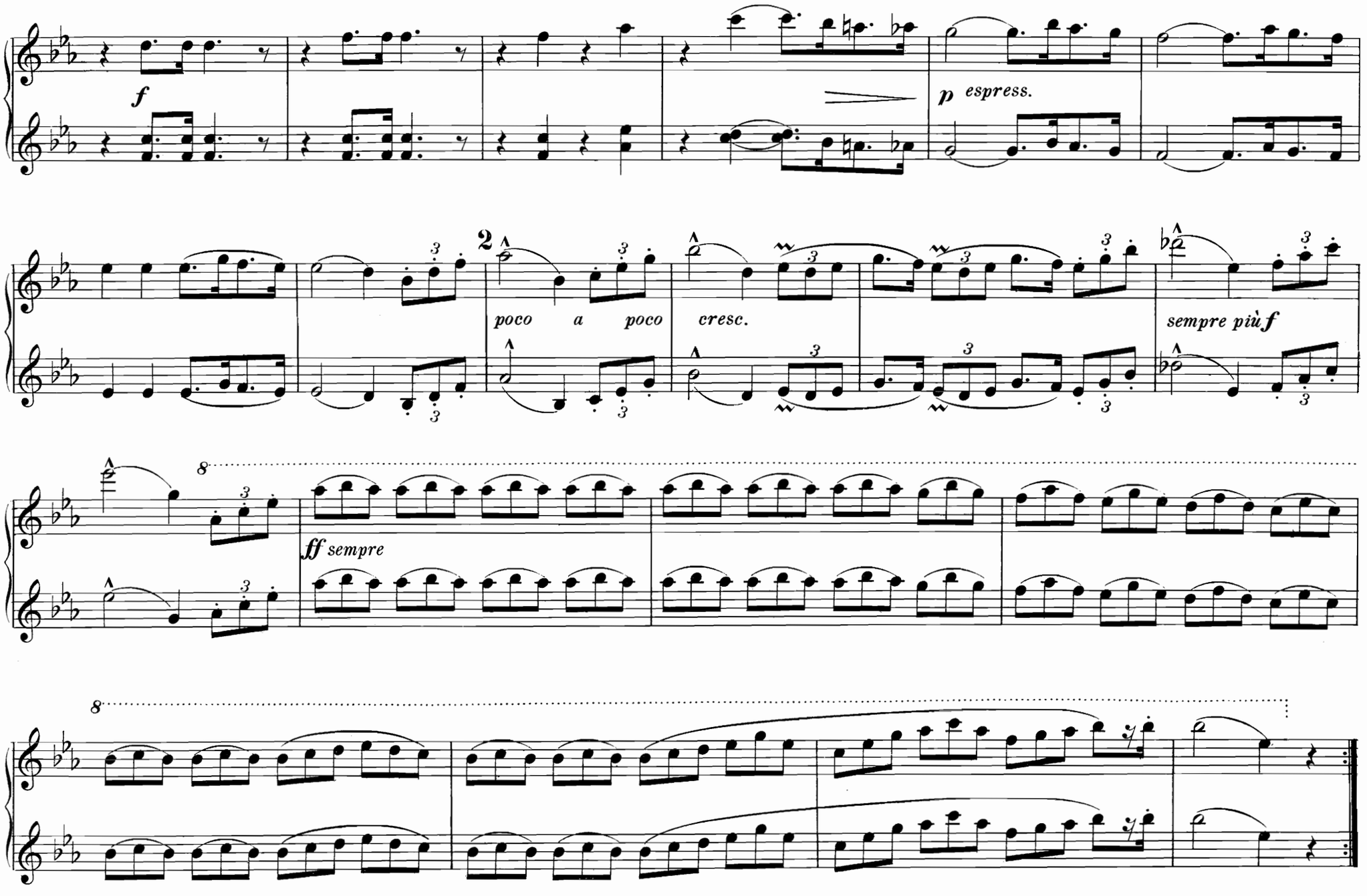
f
p espress.
2
poco a poco
cresc.
sempre più f
8
ff sempre
8

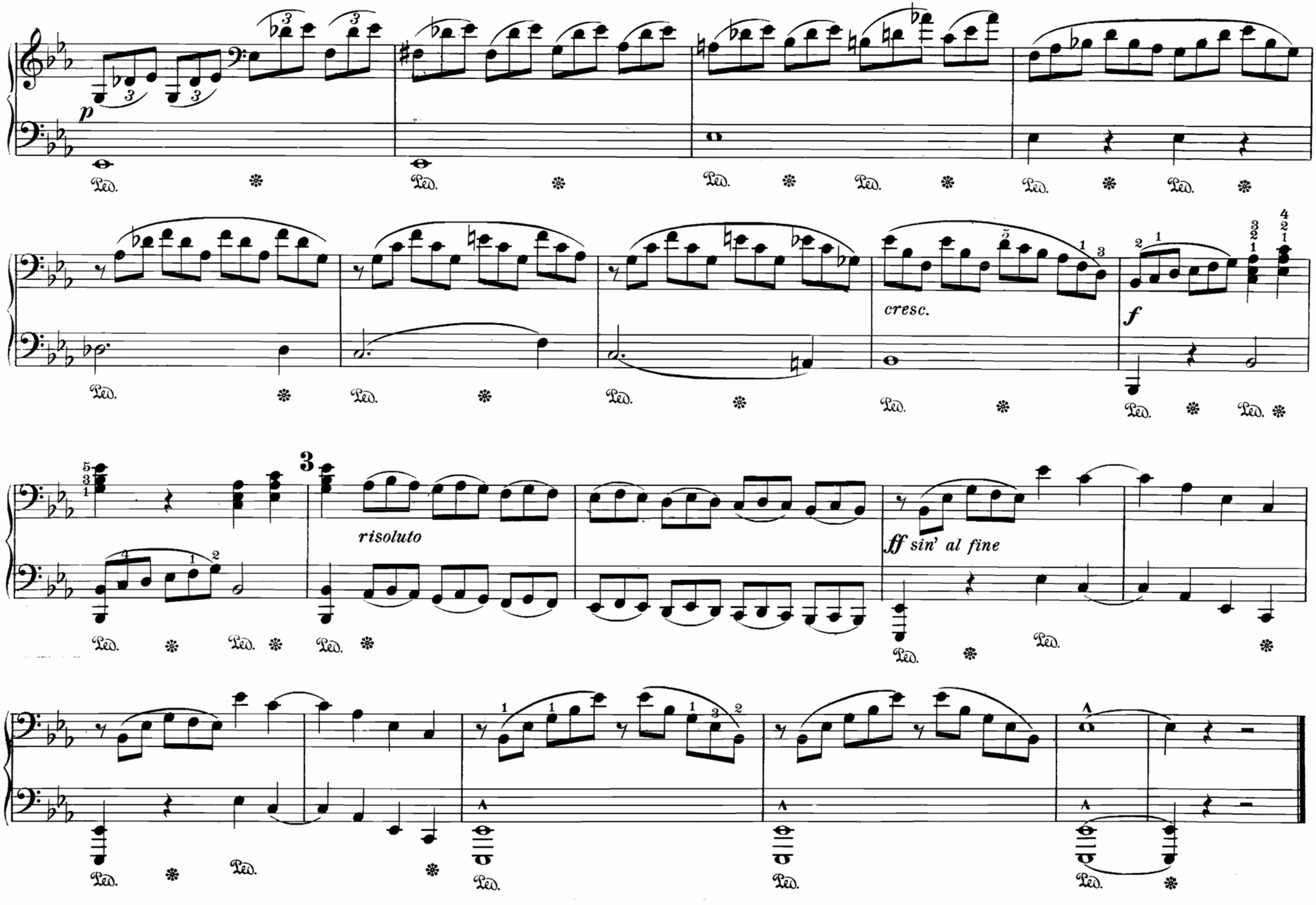
p
cresc.
f
risoluto
ff sin' al fine

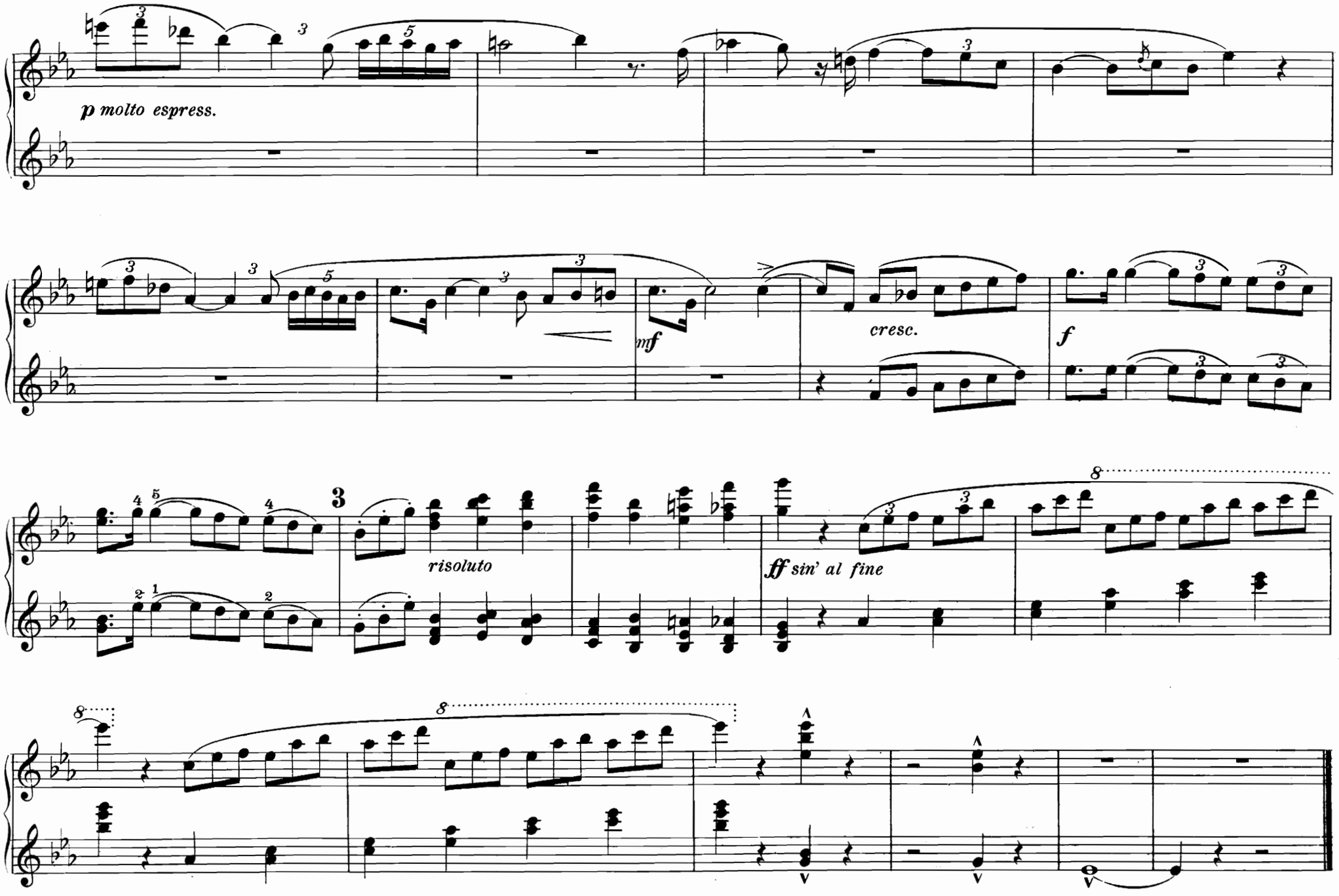
p molto espress.
mf
cresc.
f
risoluto
ff sin' al fine

Am Brunnen.

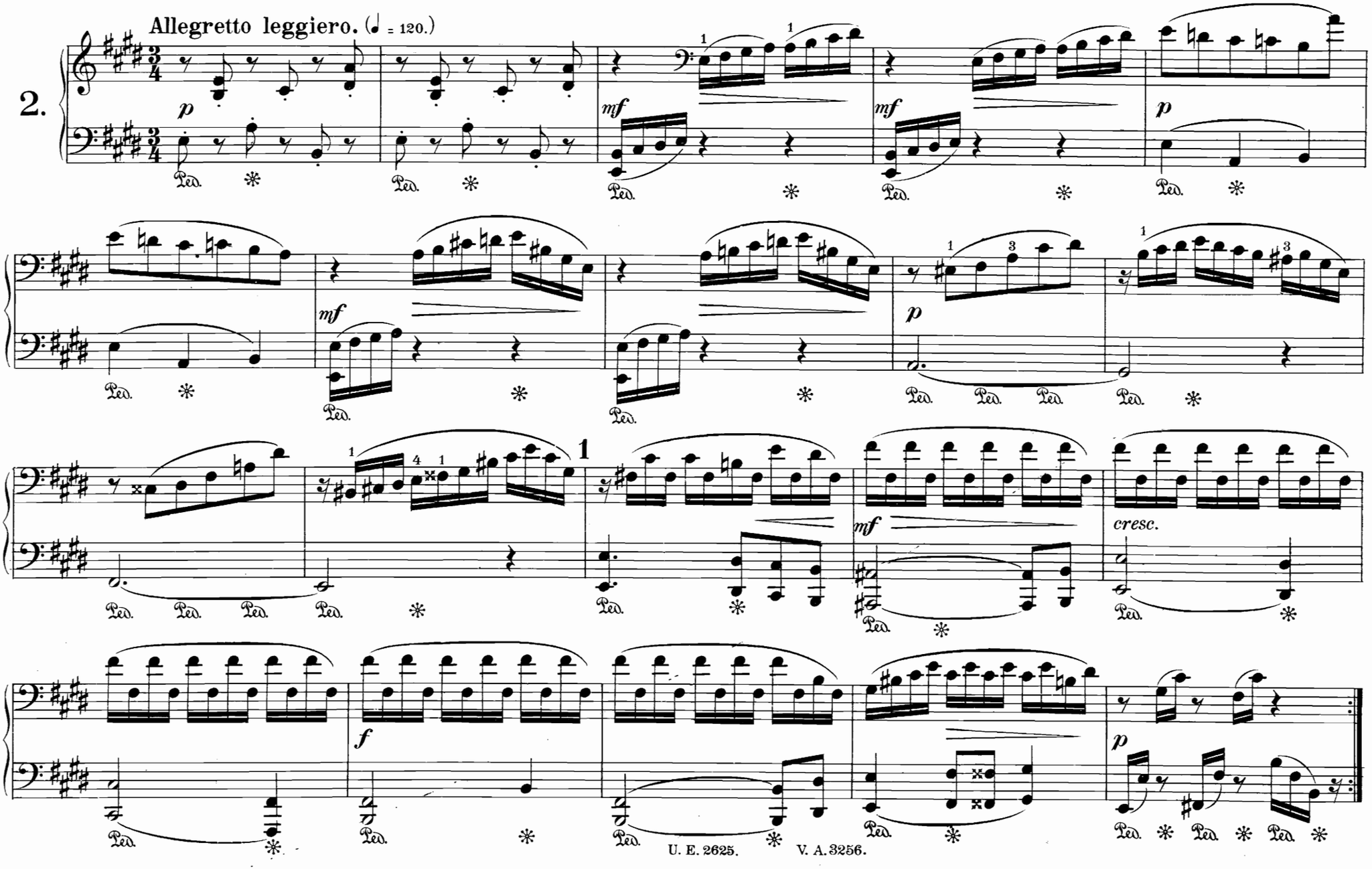

Am Brunnen.

Allegretto leggiero. (♩ = 120.)

2.

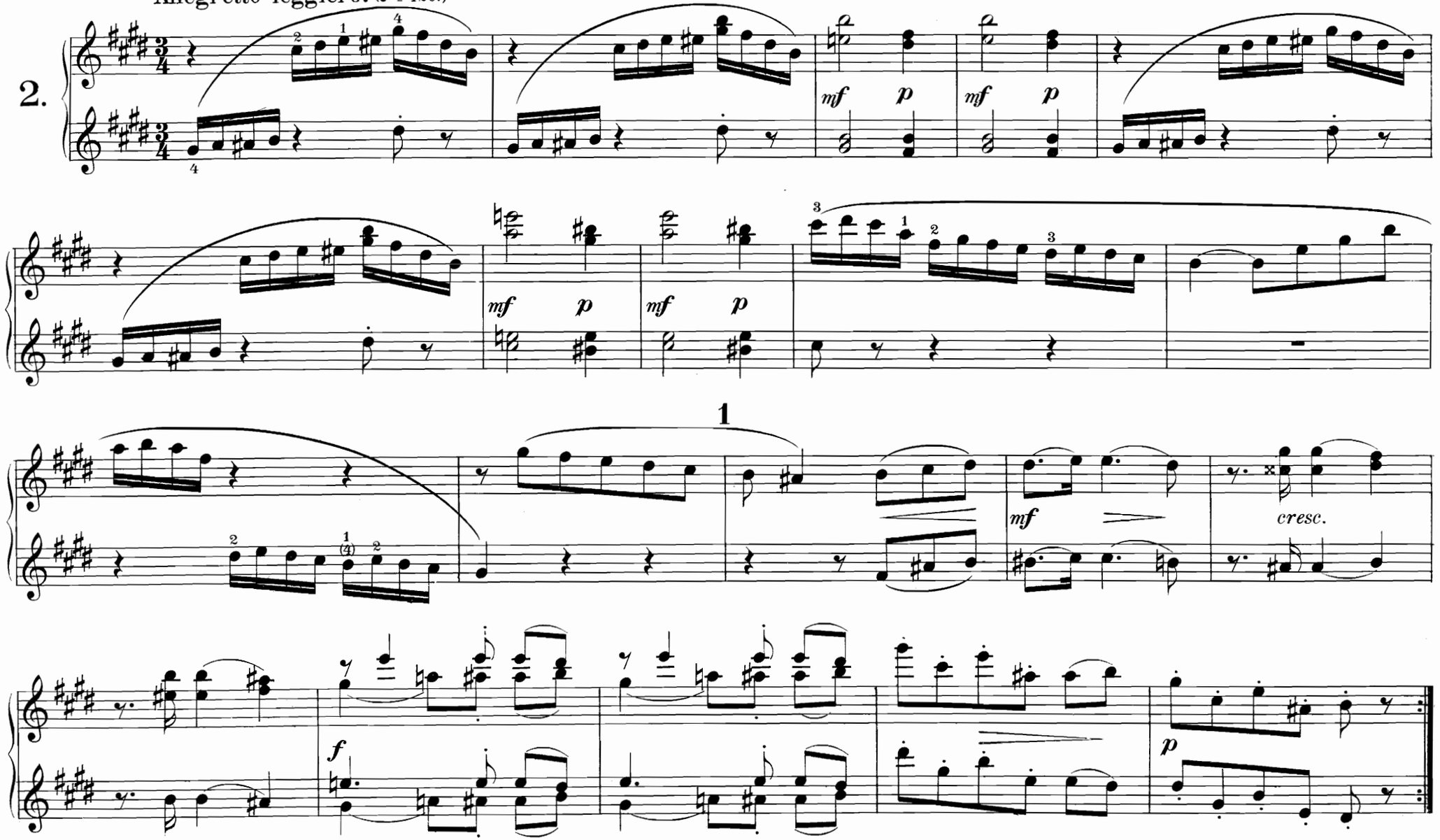

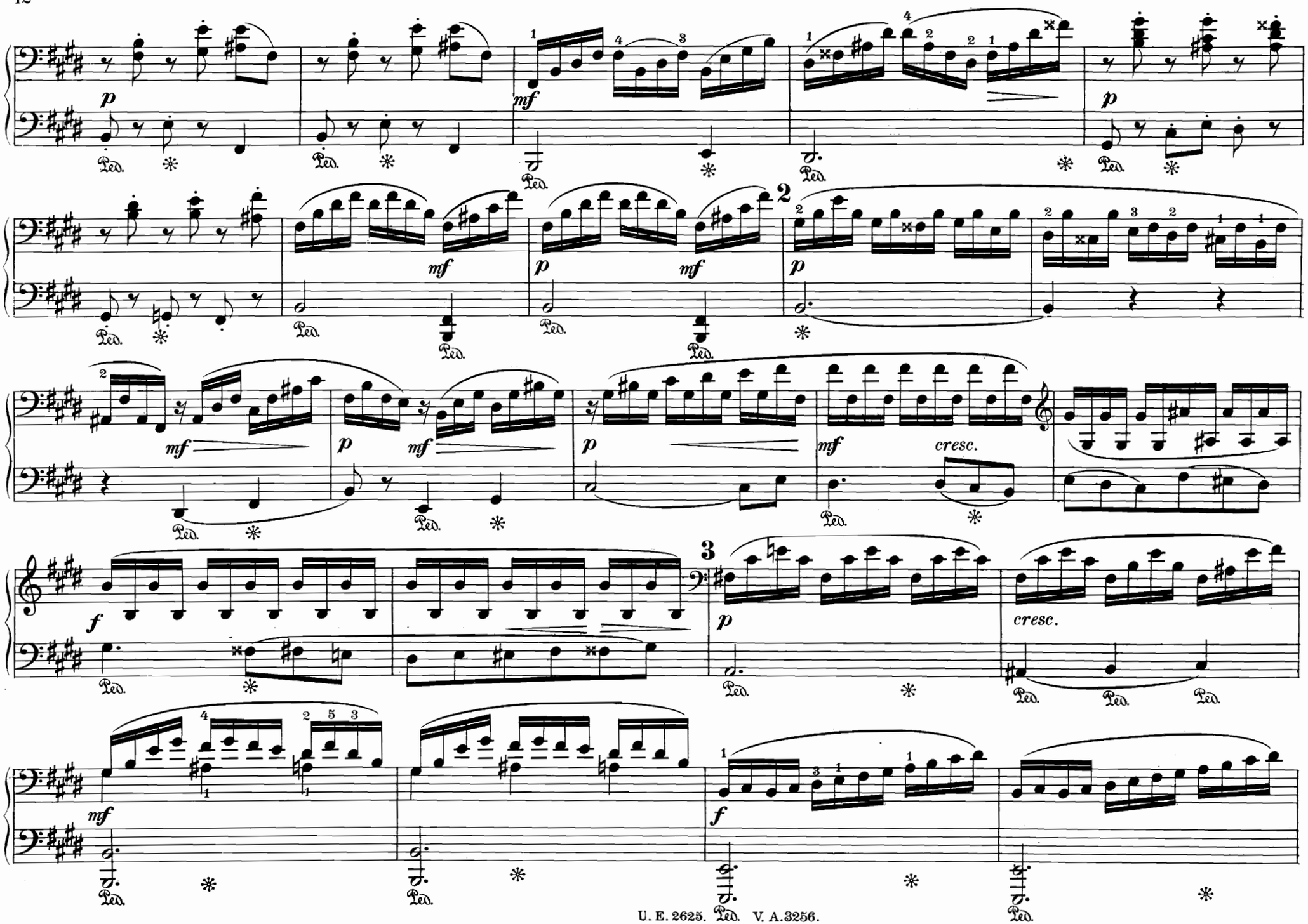
cresc.
cresc.

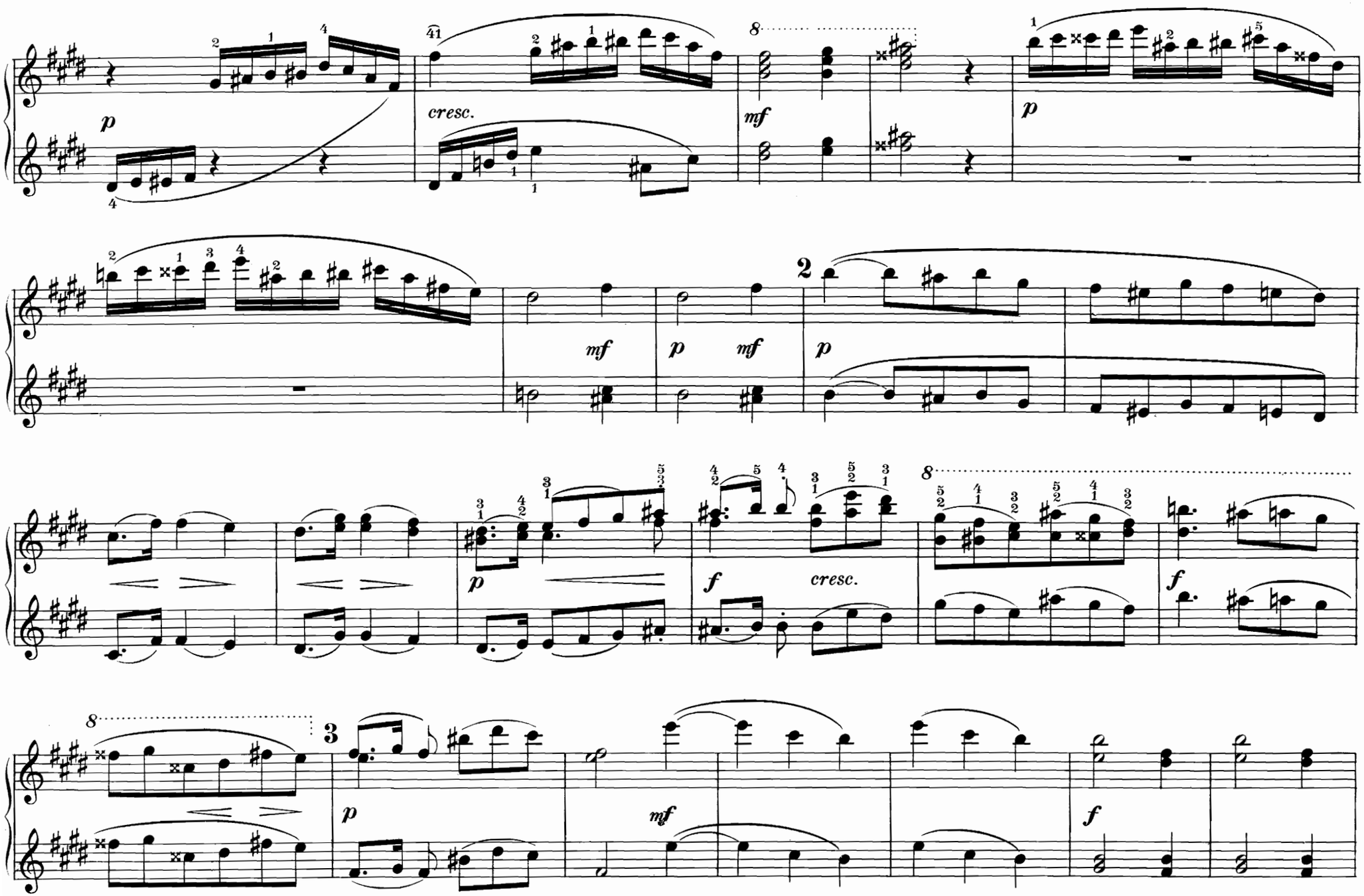
p
cresc.
mf
p
mf
p mf
p
p
cresc.
f
f
p
mf
f

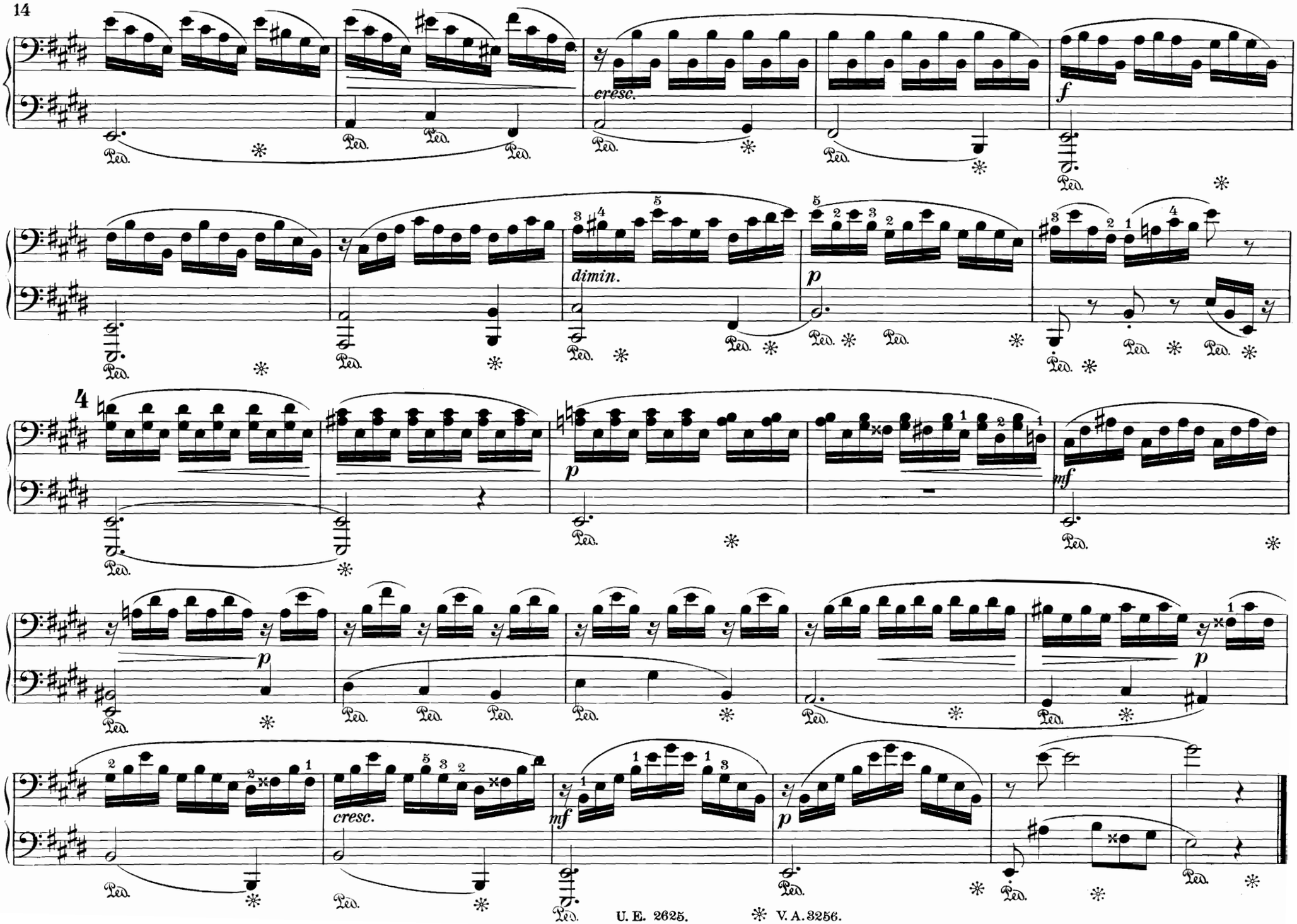
cresc.
f
dimin.
p
4
p
mf
p
cresc.
mf
p
Ped.

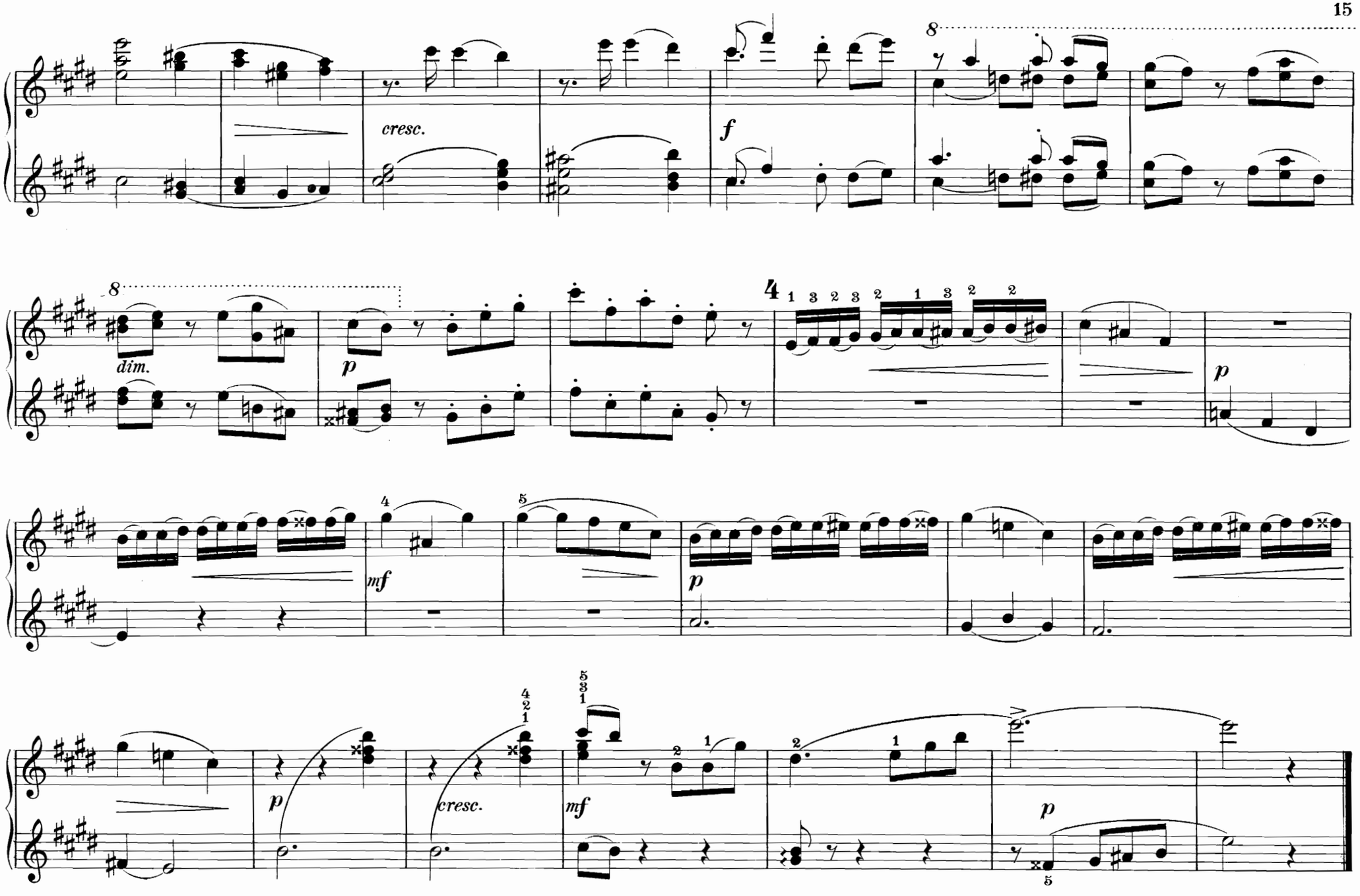
cresc.
f
dim.
p
mf
p
p
cresc.
mf
p

SOLDATENMARSCH.

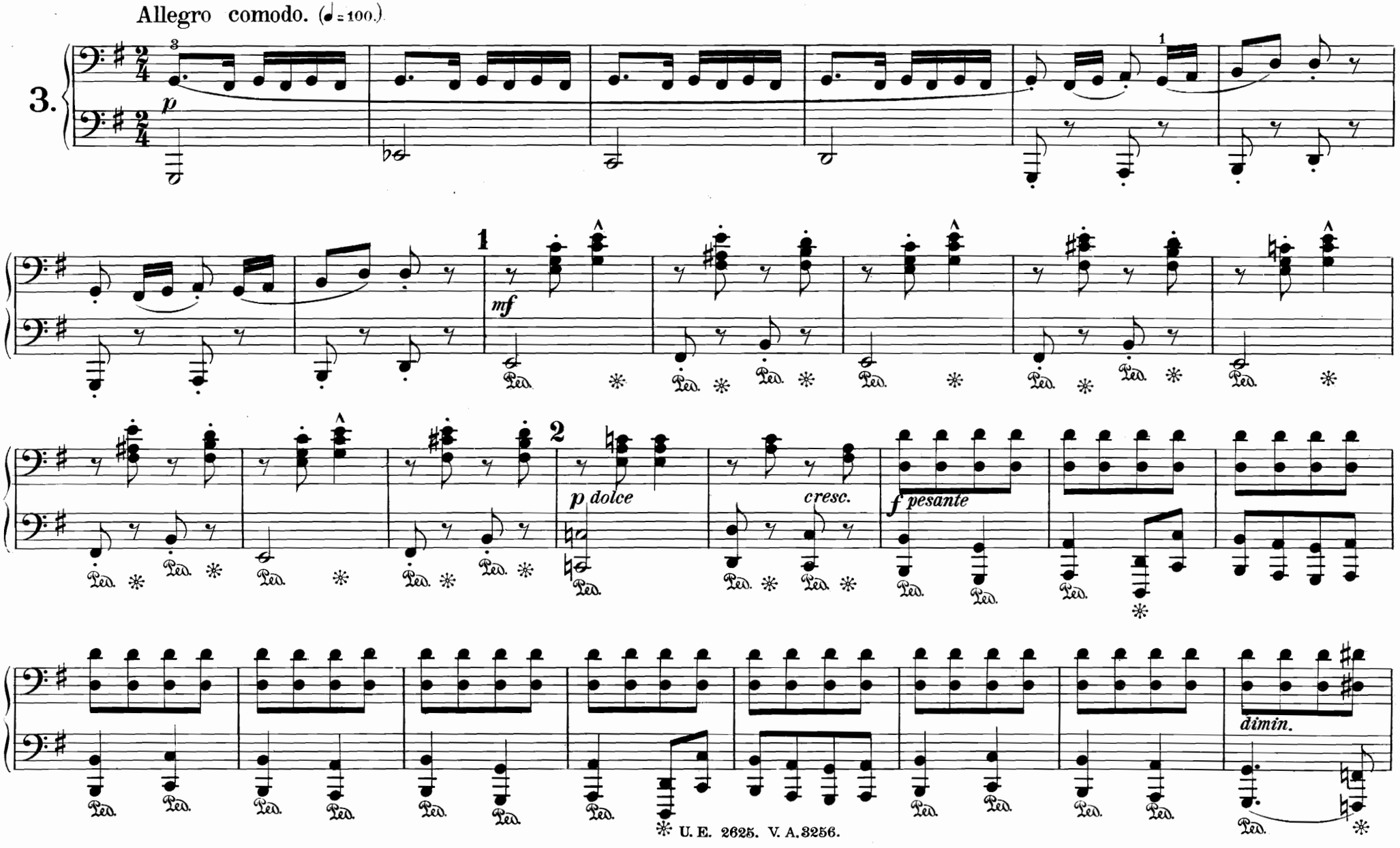

Soldatenmarsch.

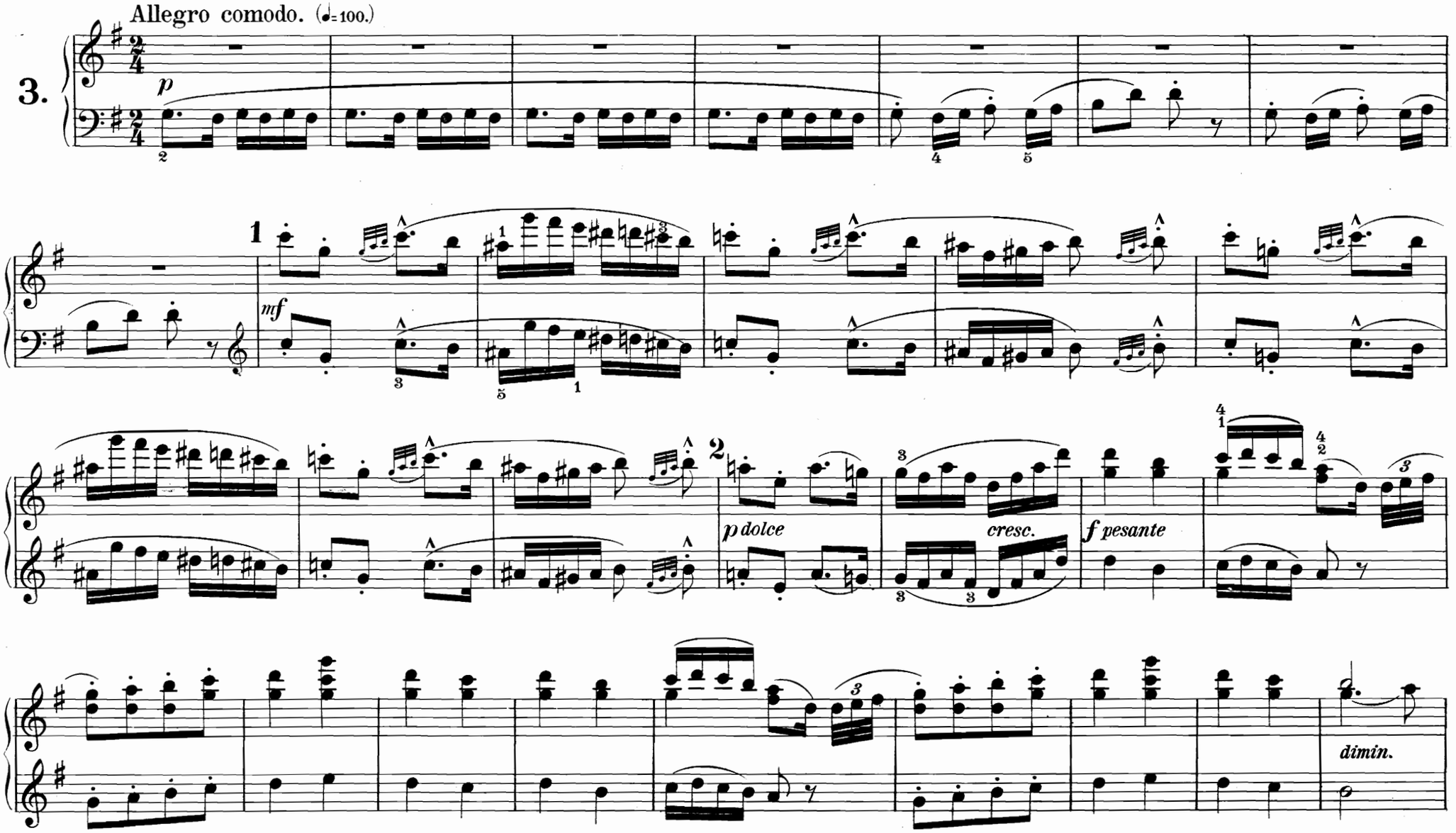

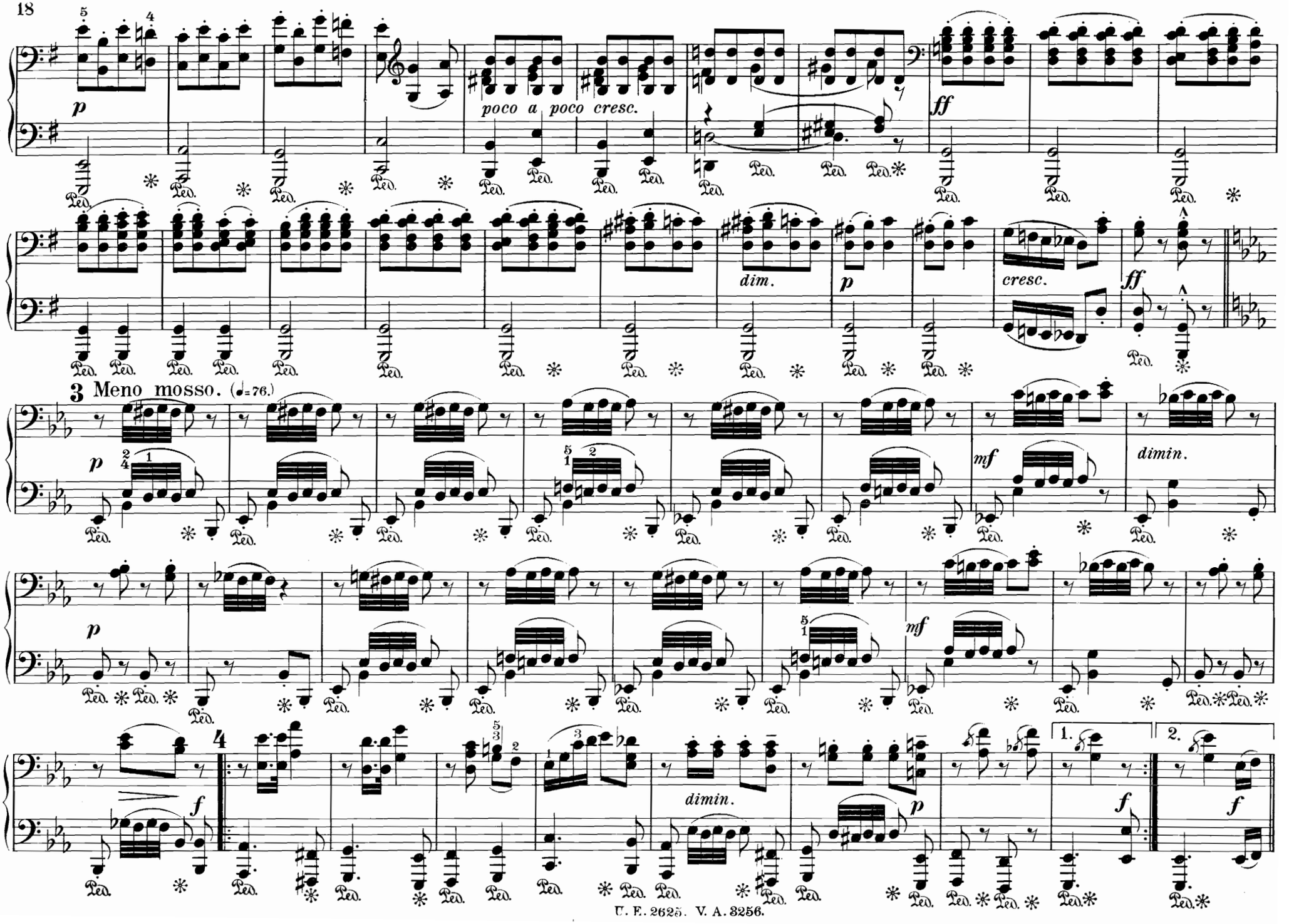
poco a poco cresc.
dim.
cresc.
3 Meno mosso. (♩=76.)
dimin.
dimin.
1.
2.

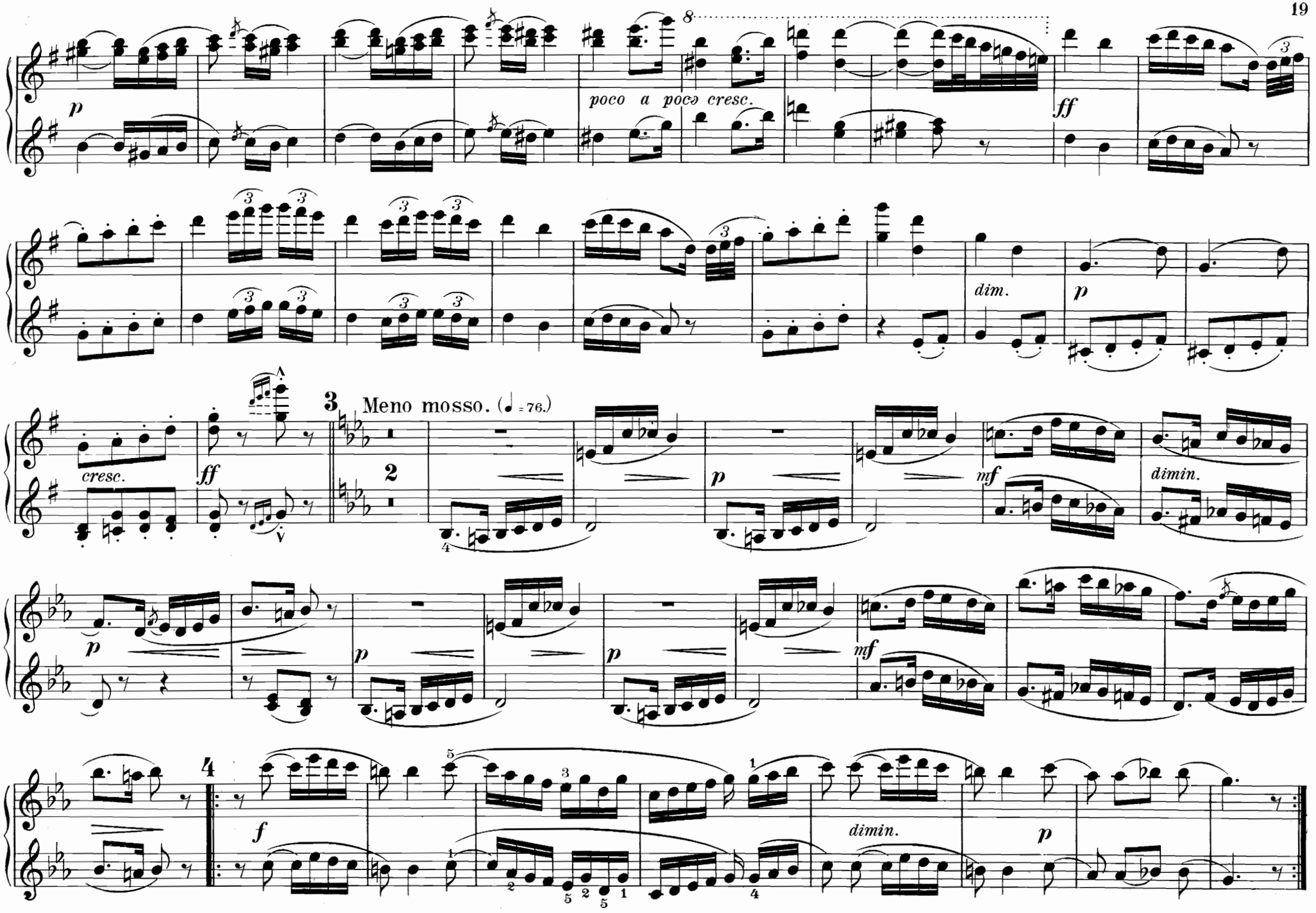
8
poco a poco cresc.
ff
dim.
p
cresc.
ff
3
Meno mosso. (♩ = 76.)
2
p
mf
dimin.
4
f
dimin.
p

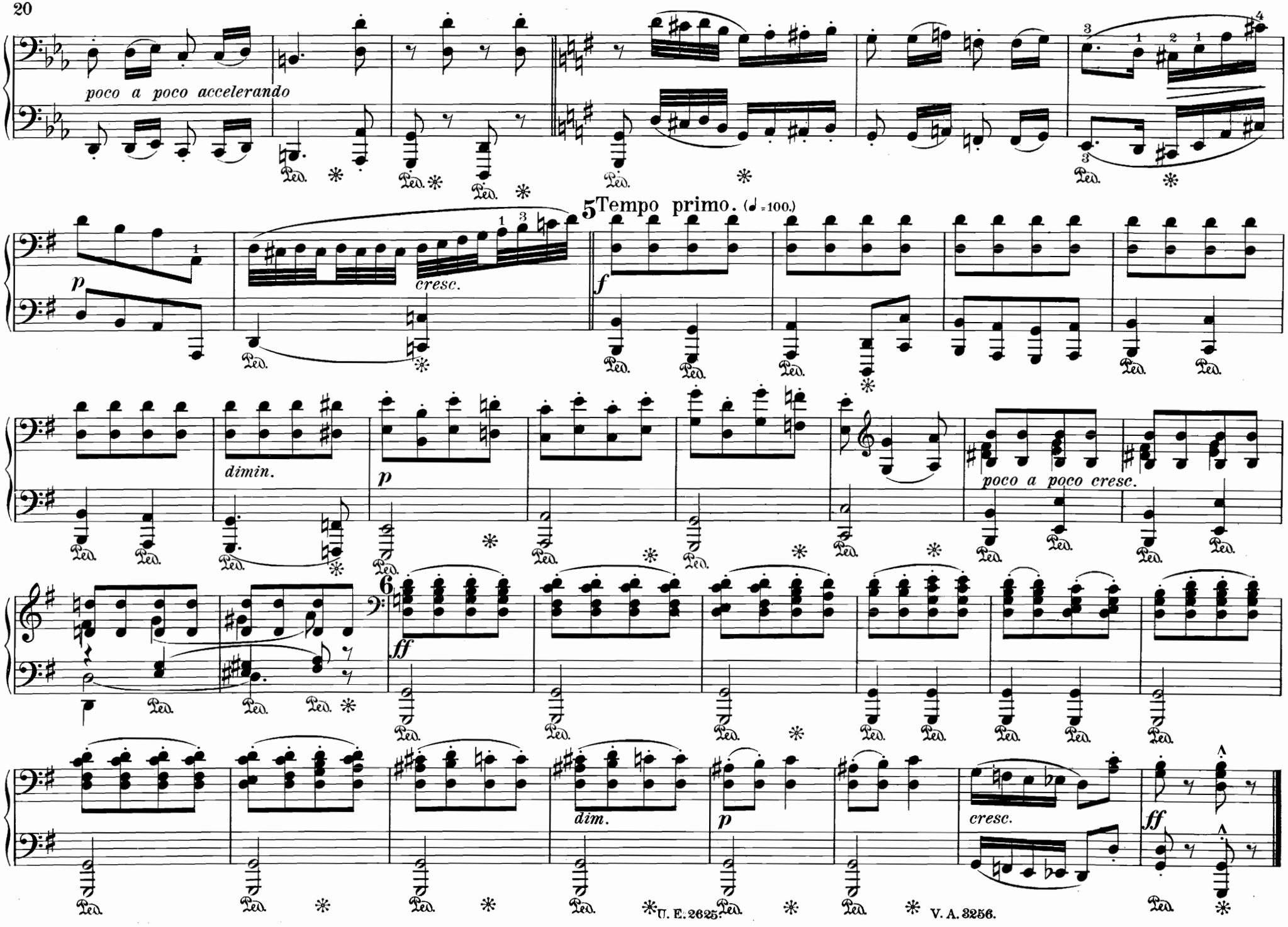
poco a poco accelerando
cresc.
5 Tempo primo. (♩=100.)
dimin.
poco a poco cresc.
6
dim.
cresc.

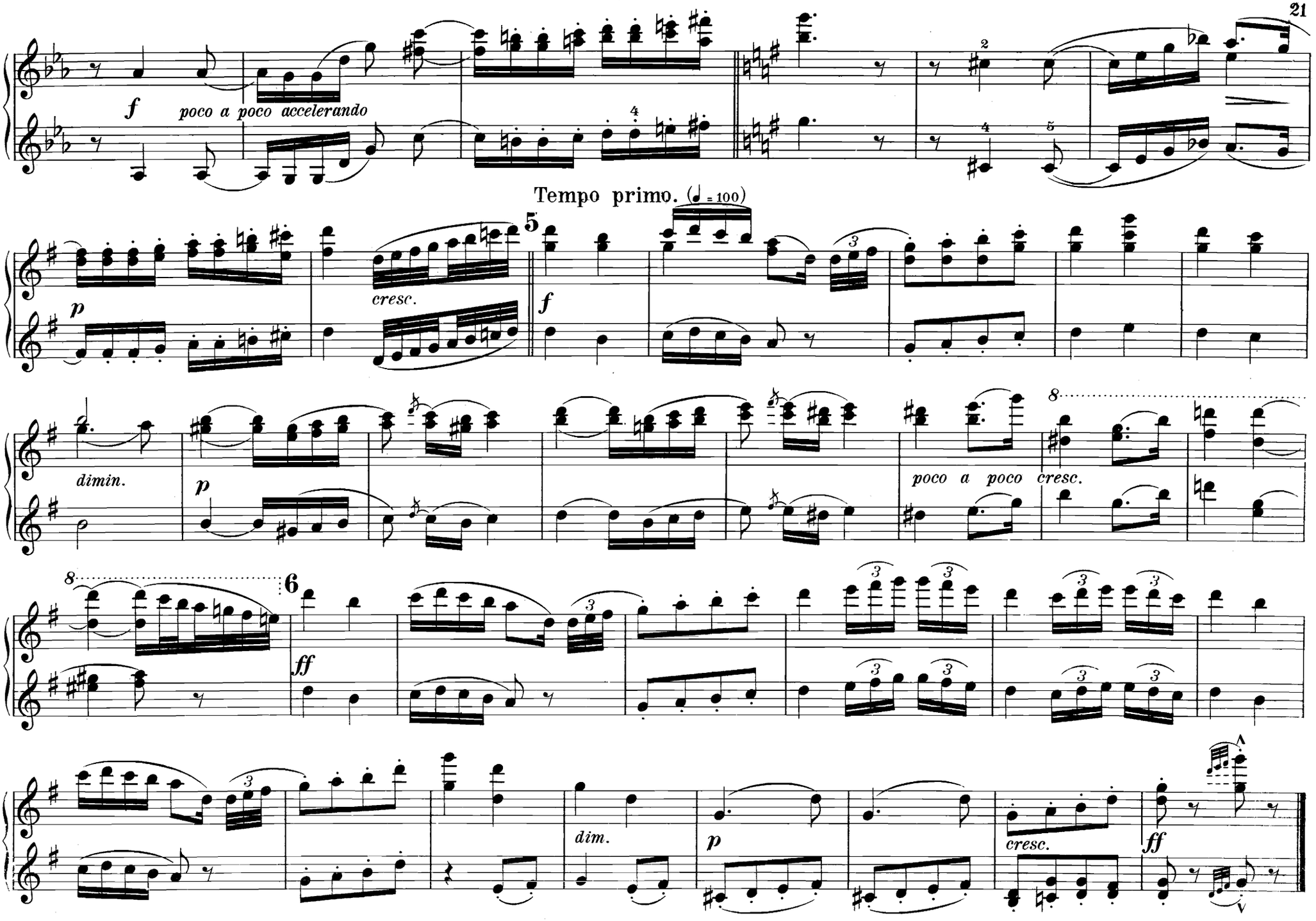
f
poco a poco accelerando
Tempo primo. (♩ = 100)
p
cresc.
f
dimin.
p
poco a poco cresc.
ff
dim.
p
cresc.
ff

SOMMERLUST.

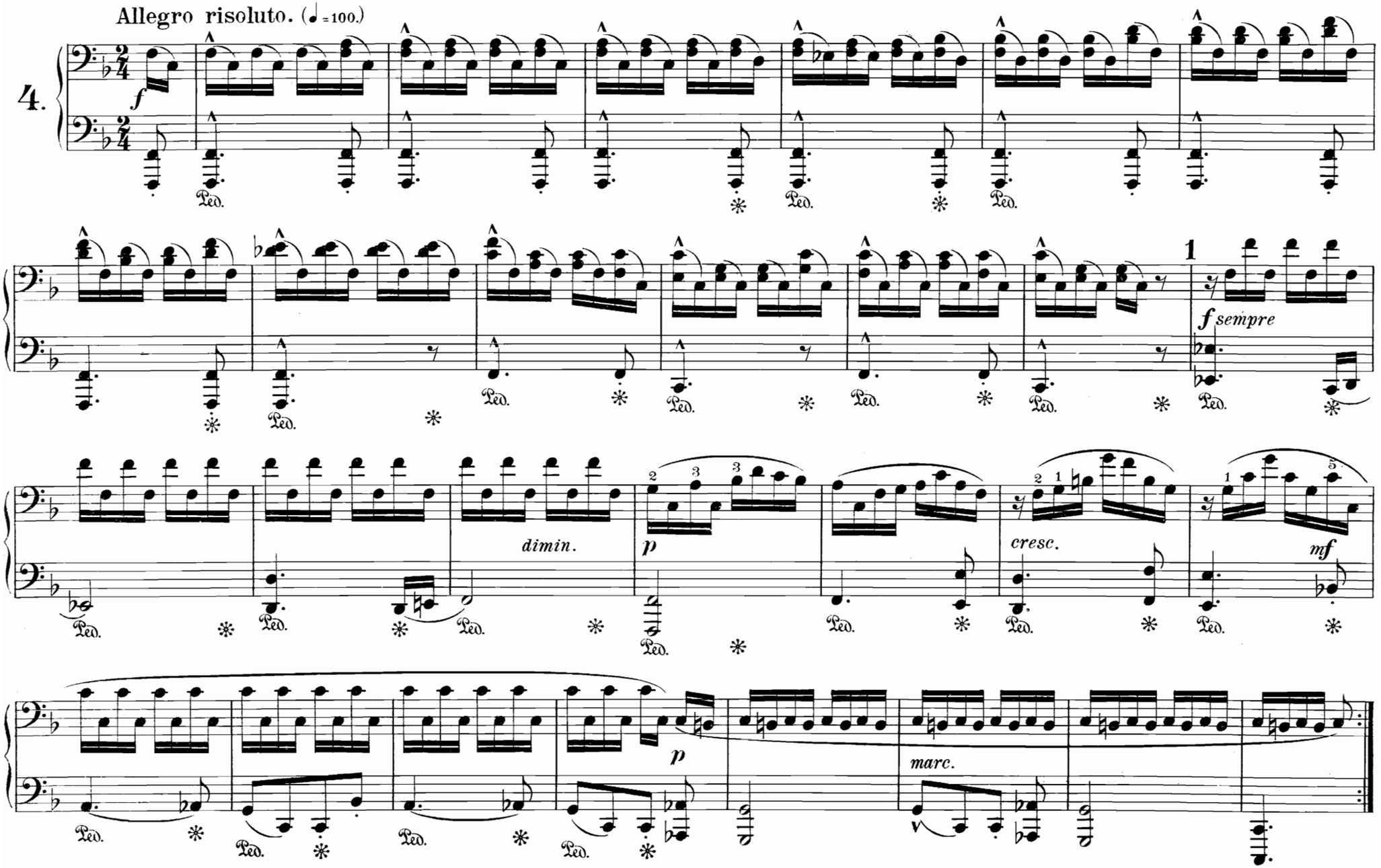

SOMMERLUST.

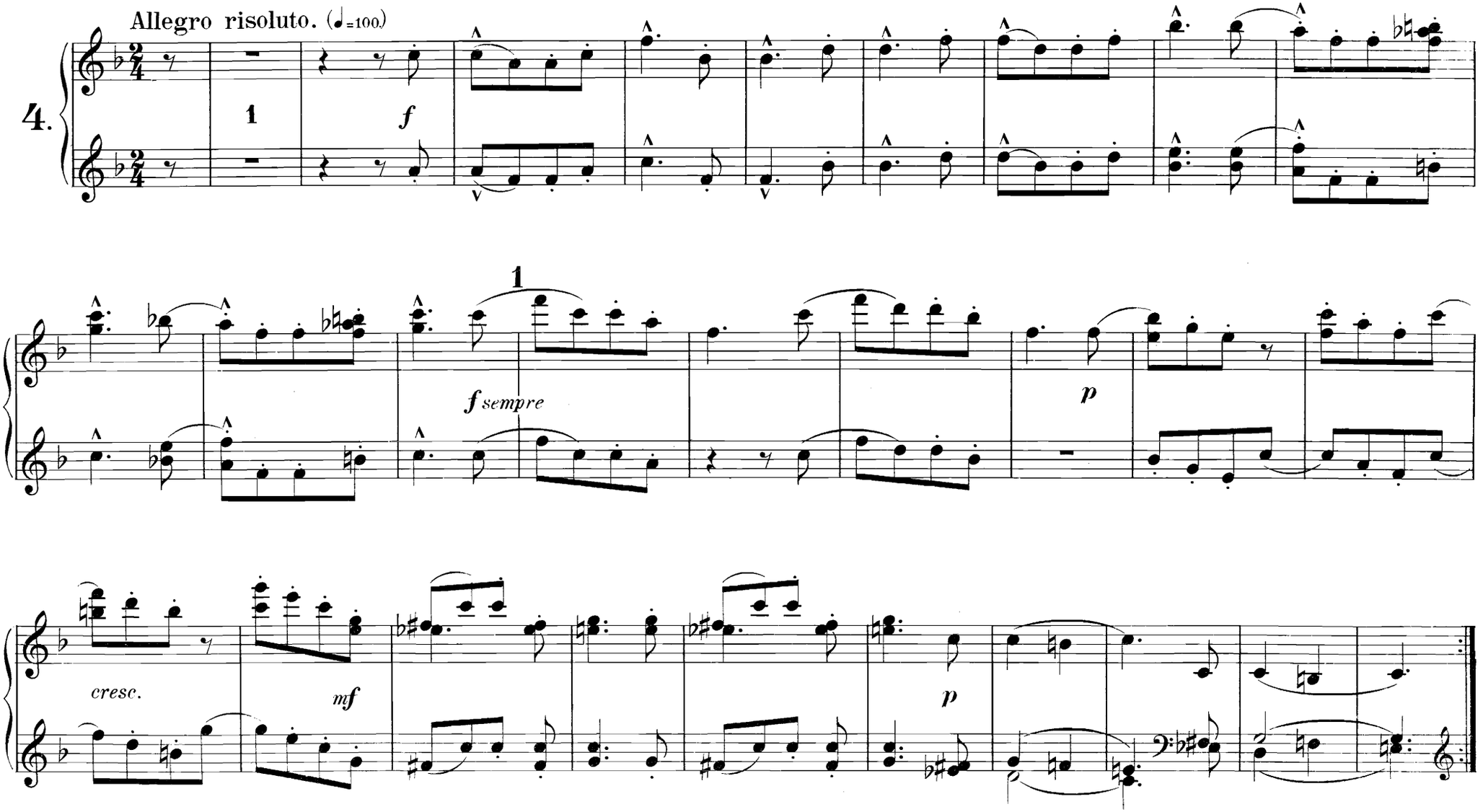

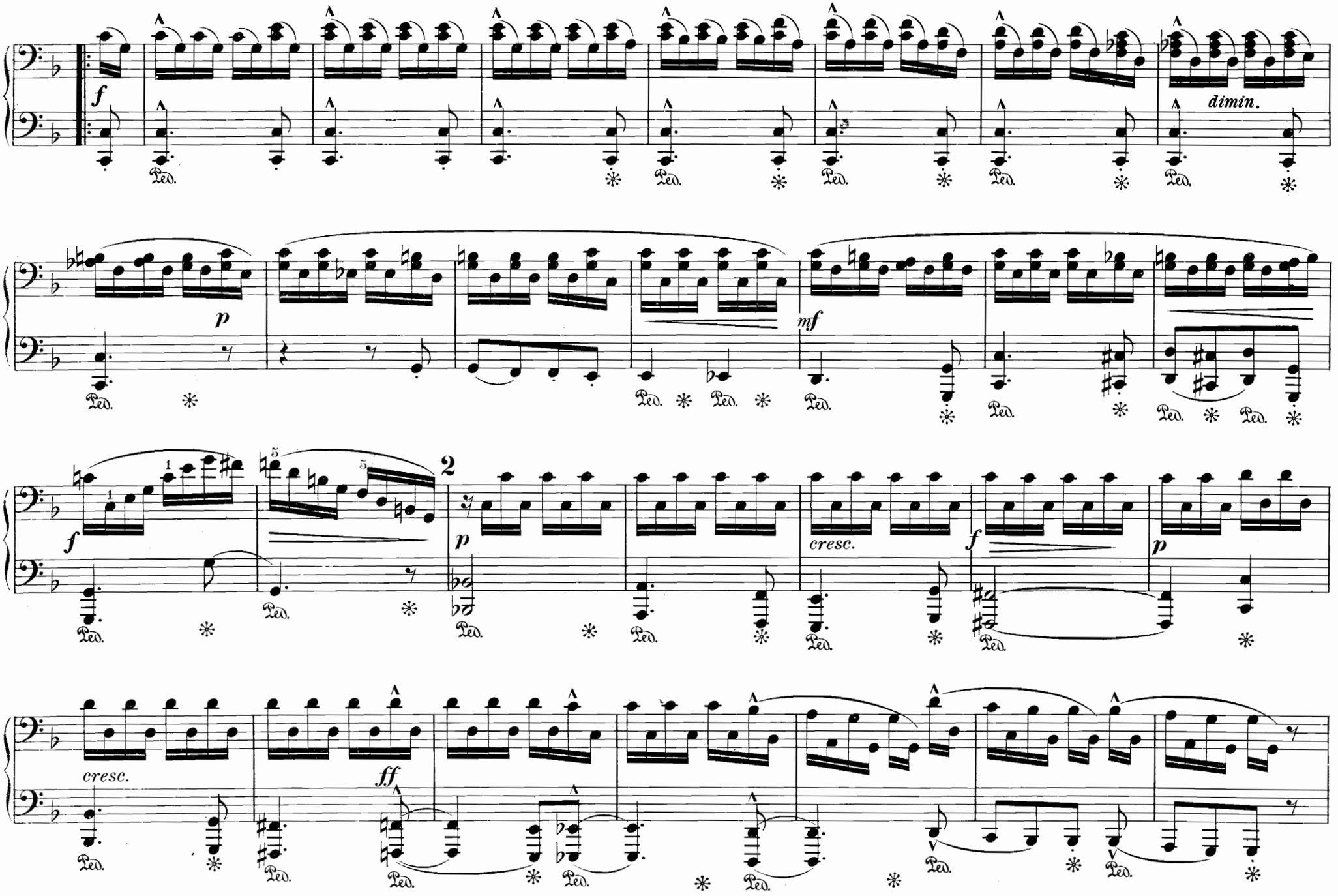
f
dimin.
p
mf
f
2
p
cresc.
f
p
cresc.
ff

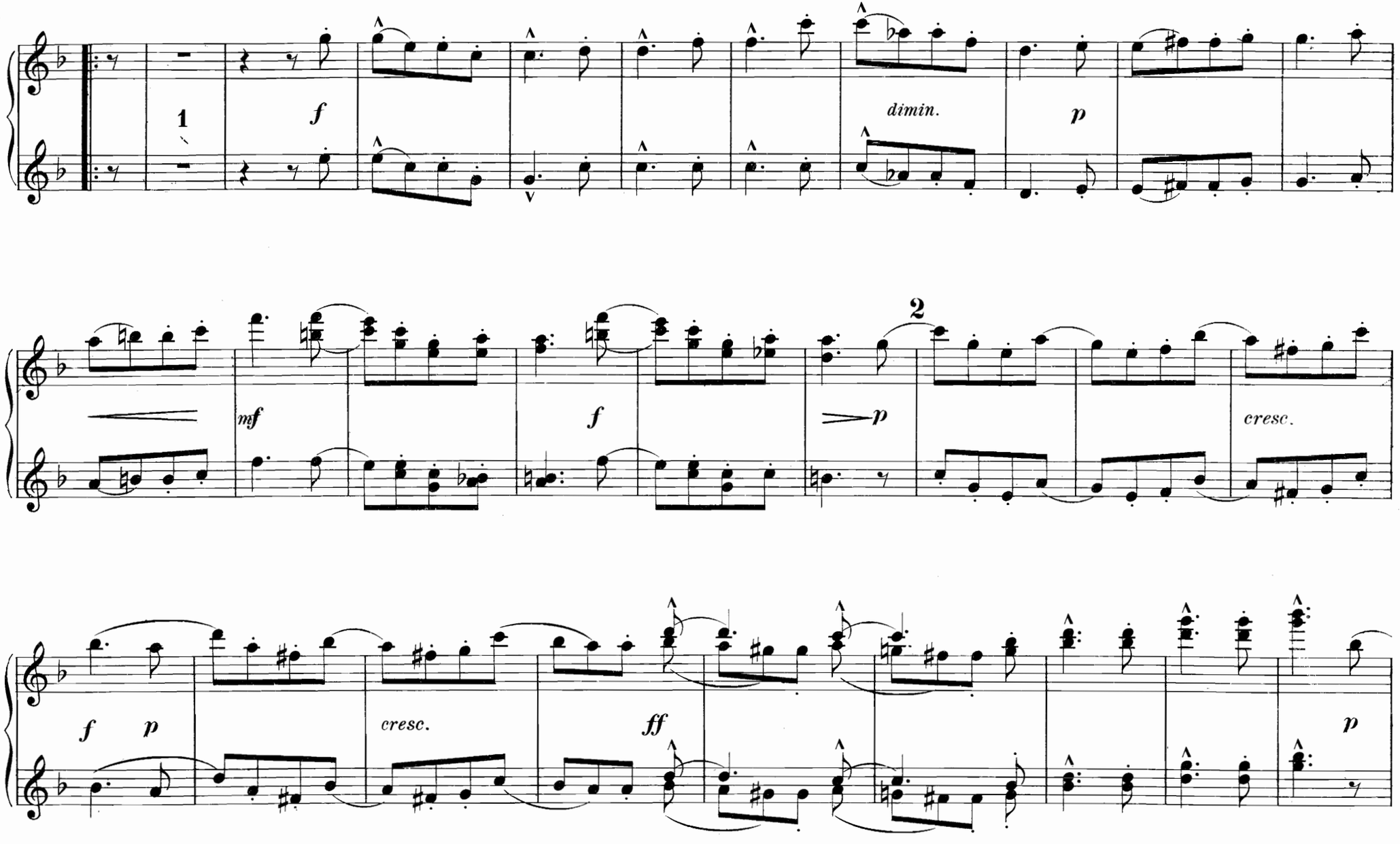
1
f
dimin.
p
mf
f
2
p
cresc.
f
p
cresc.
ff
p

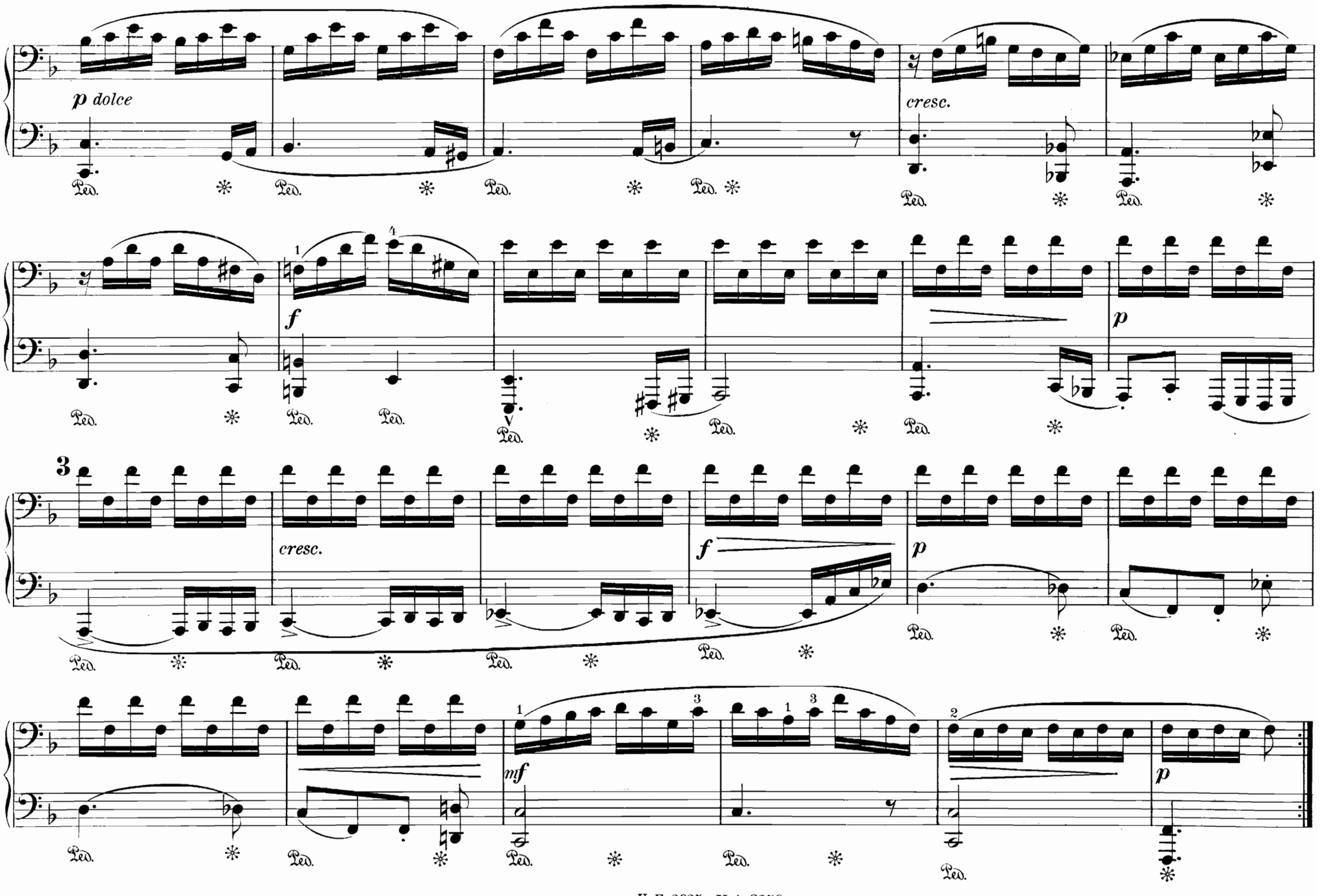
p dolce
cresc.
f
p
3
cresc.
f
p
mf
p

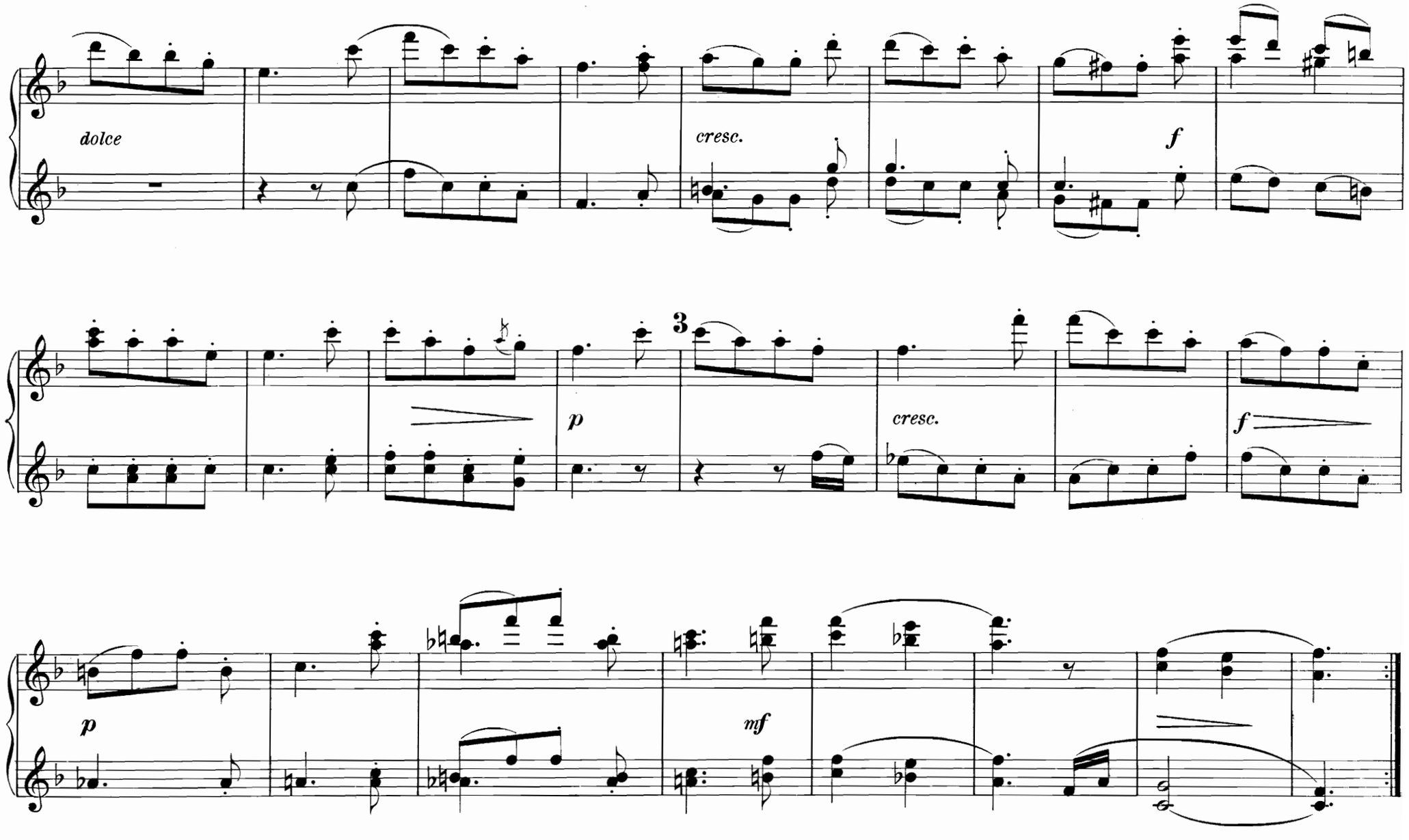
dolce
cresc.
f
p
3
cresc.
f
p
mf

ZIGEUNERKONZERT.

Presto molto agitato. (𝅗𝅥=88.)

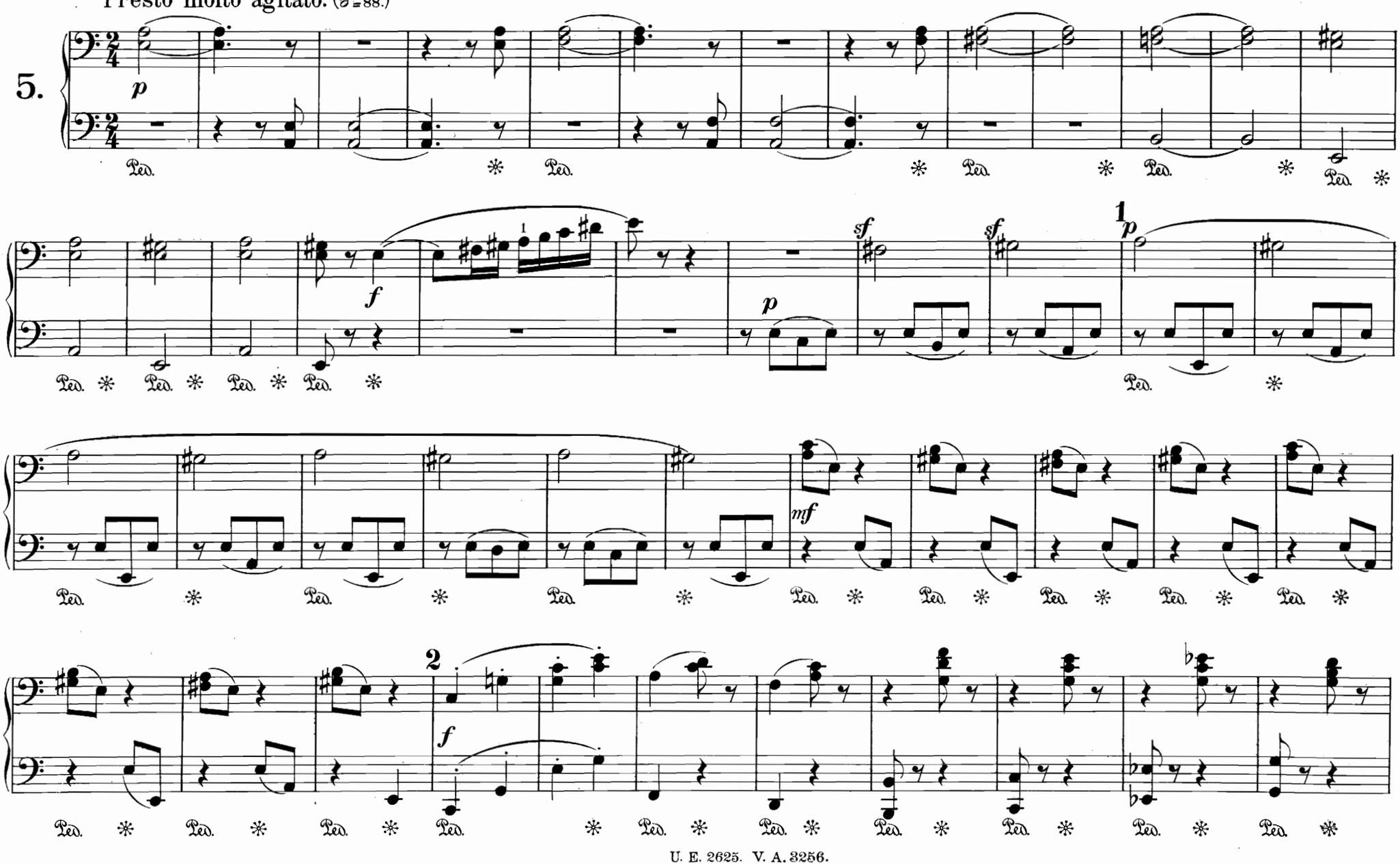

ZIGEUNERKONZERT.

Presto molto agitato. (♩=88.)

5.

p leggiero

precipitato

mf

f

glissando

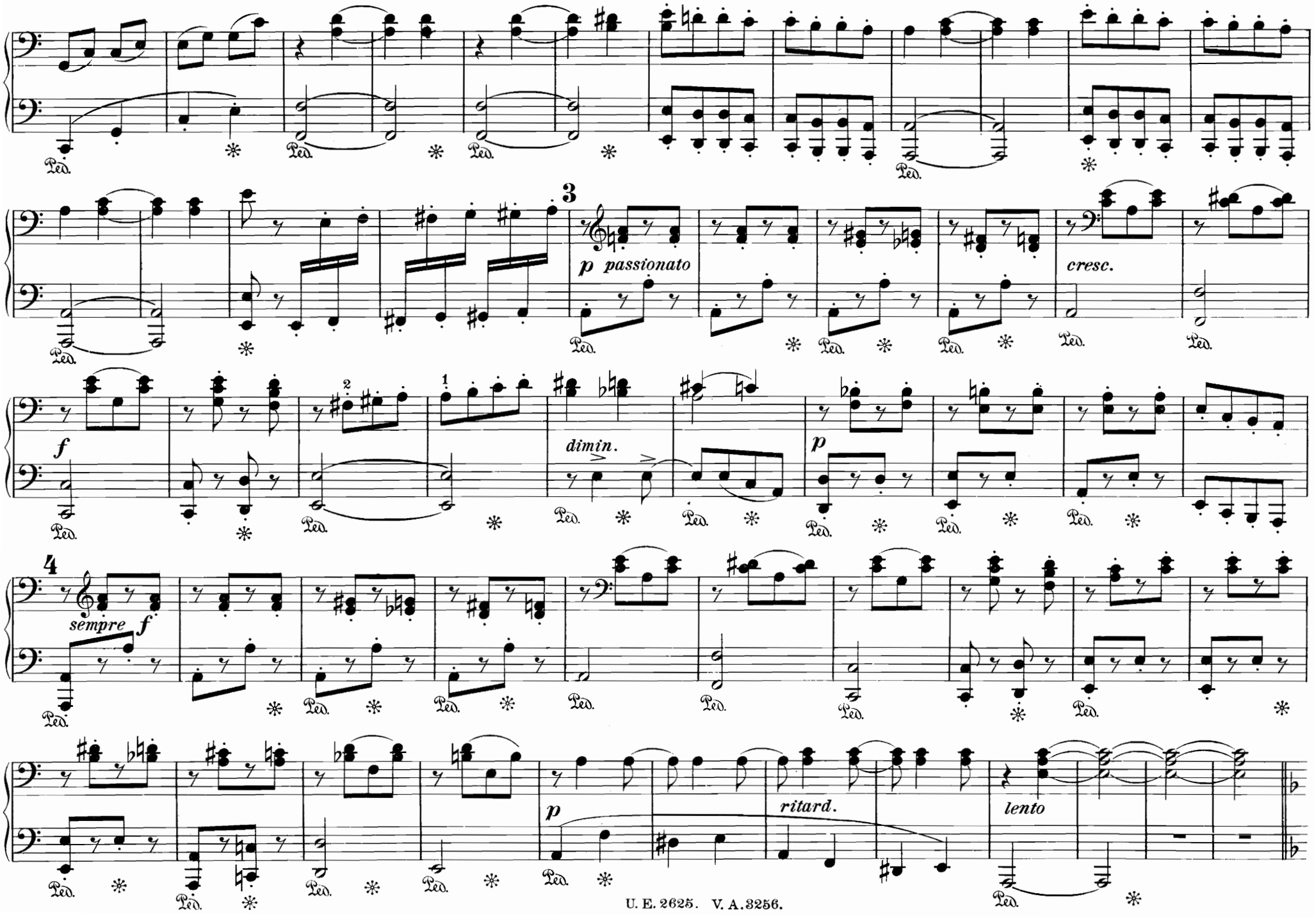
3
p passionato
cresc.
f
dimin.
p
4
sempre f
p
ritard.
lento

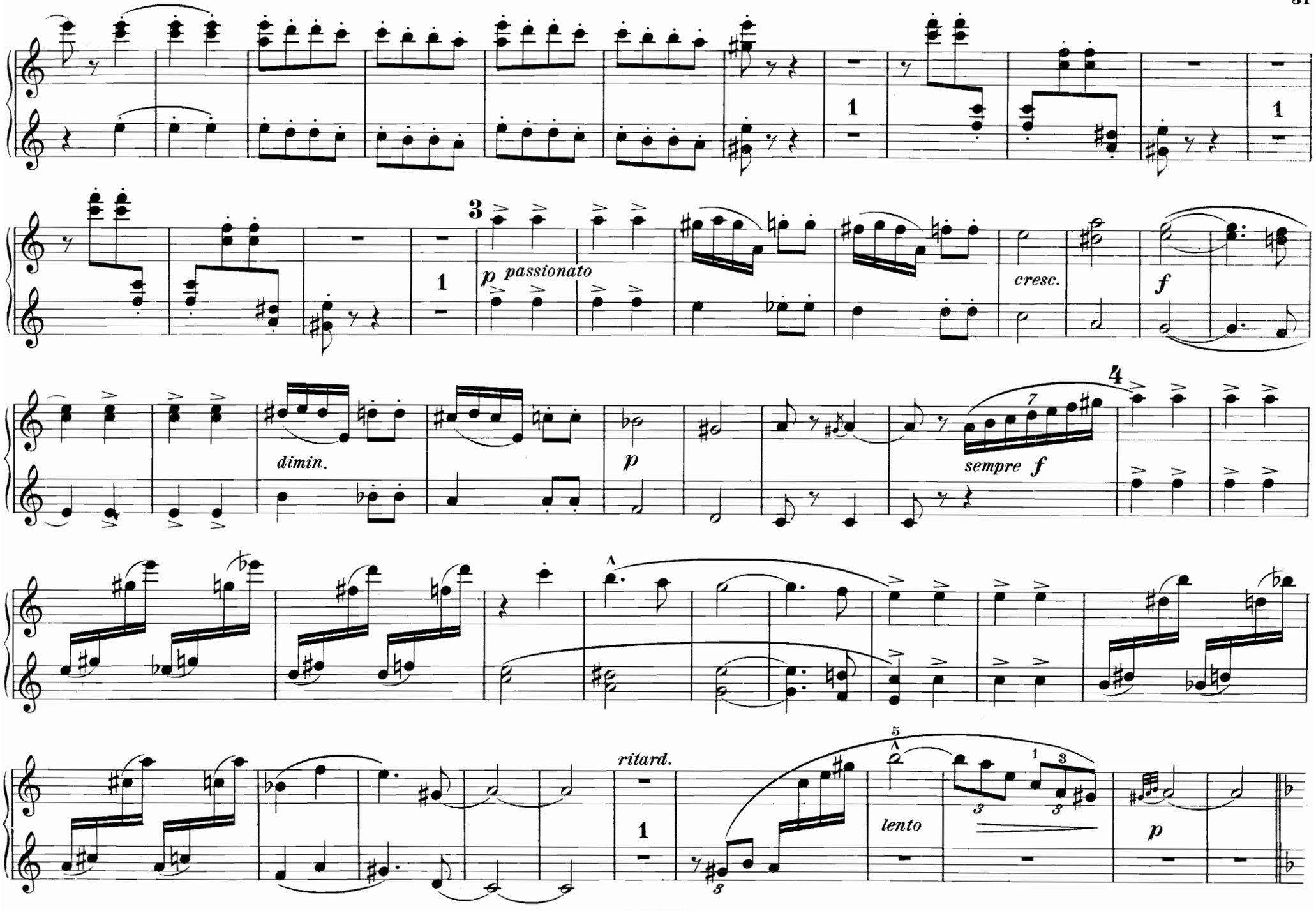
1
3
p passionato
cresc.
f
dimin.
p
4
sempre f
ritard.
5
lento
p

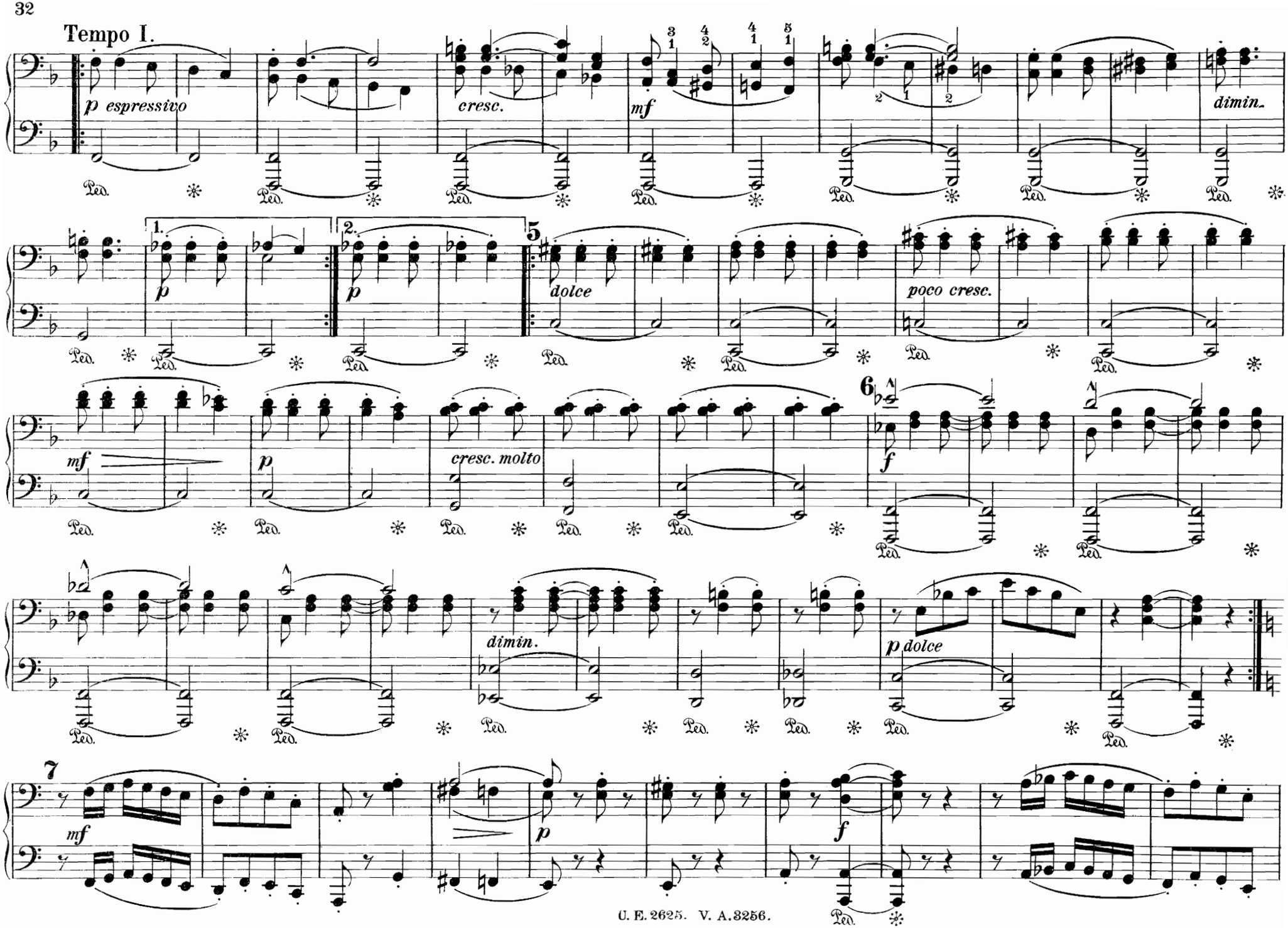
Tempo I.
p espressivo
cresc.
mf
dimin.
1.
2.
p
5
dolce
poco cresc.
mf
p
cresc. molto
6
f
dimin.
p dolce
7
mf
p
f
Ped.

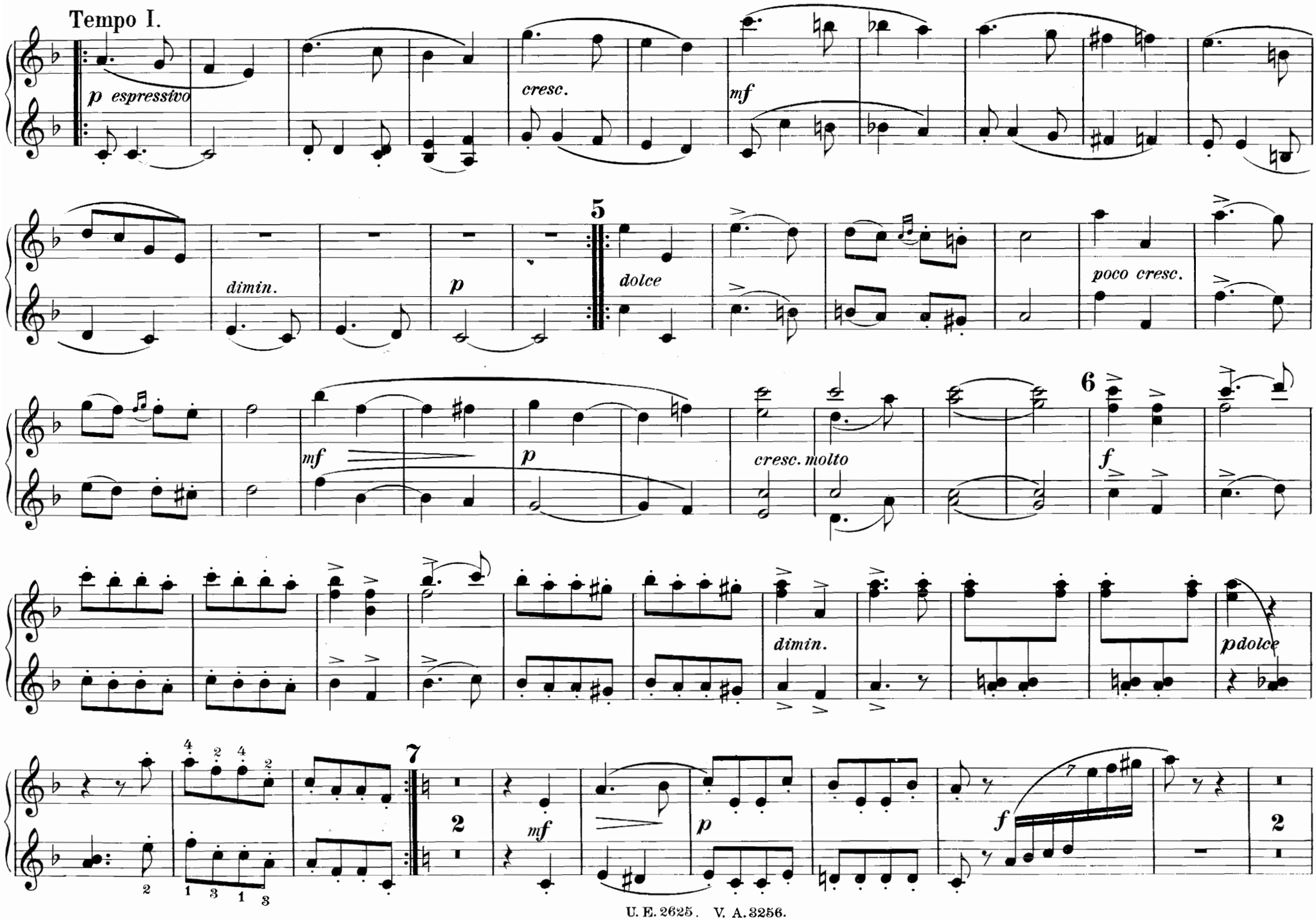
Tempo I.
p espressivo
cresc.
mf
dimin.
p
5
dolce
poco cresc.
mf
p
cresc. molto
6
f
dimin.
pdolce
7
2
mf
p
f
2

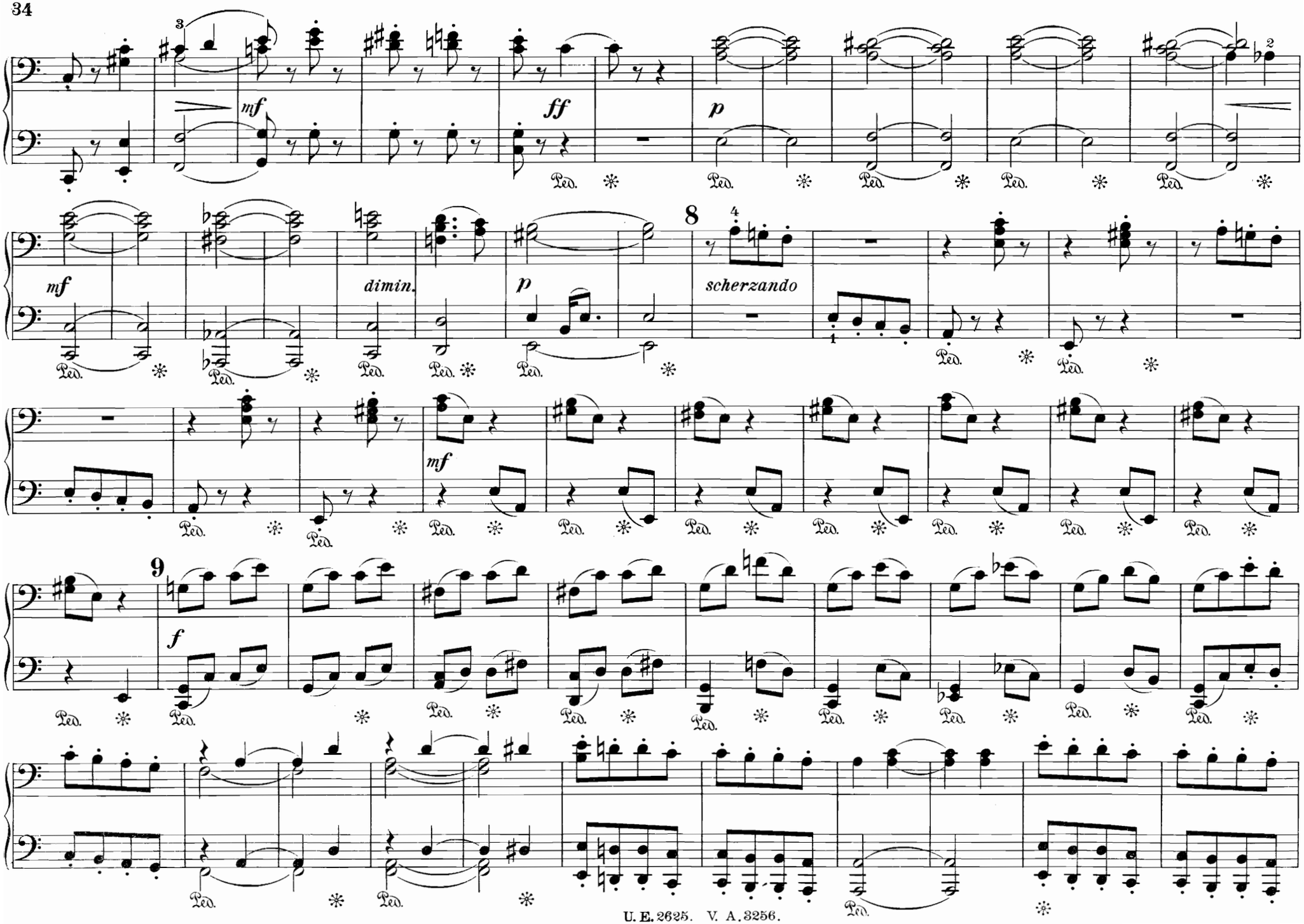
mf
ff
p
mf
dimin.
p
scherzando
mf
f
Ped.

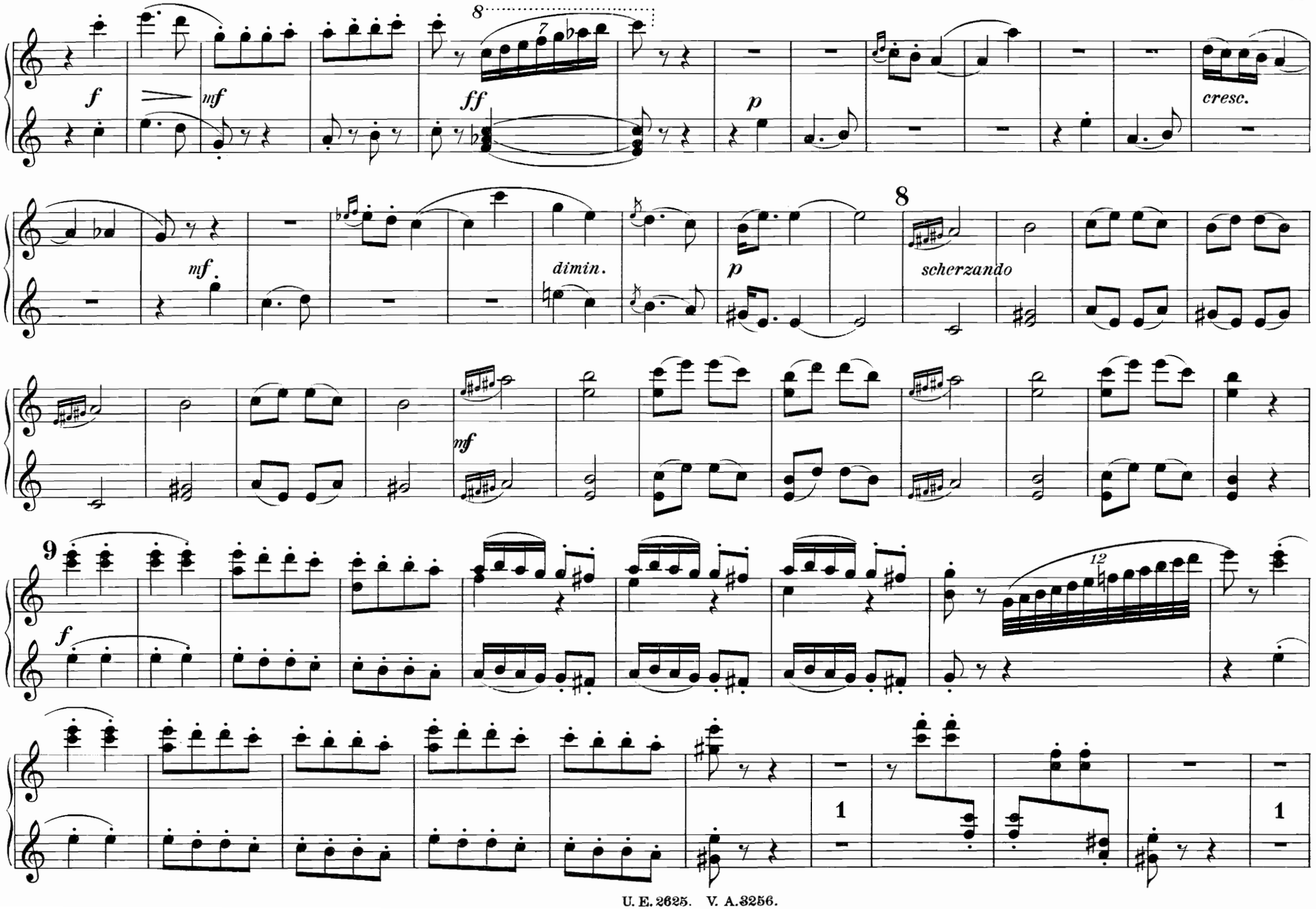
f
mf
8
7
ff
p
cresc.
mf
dimin.
p
8
scherzando
mf
9
f
12
1
1

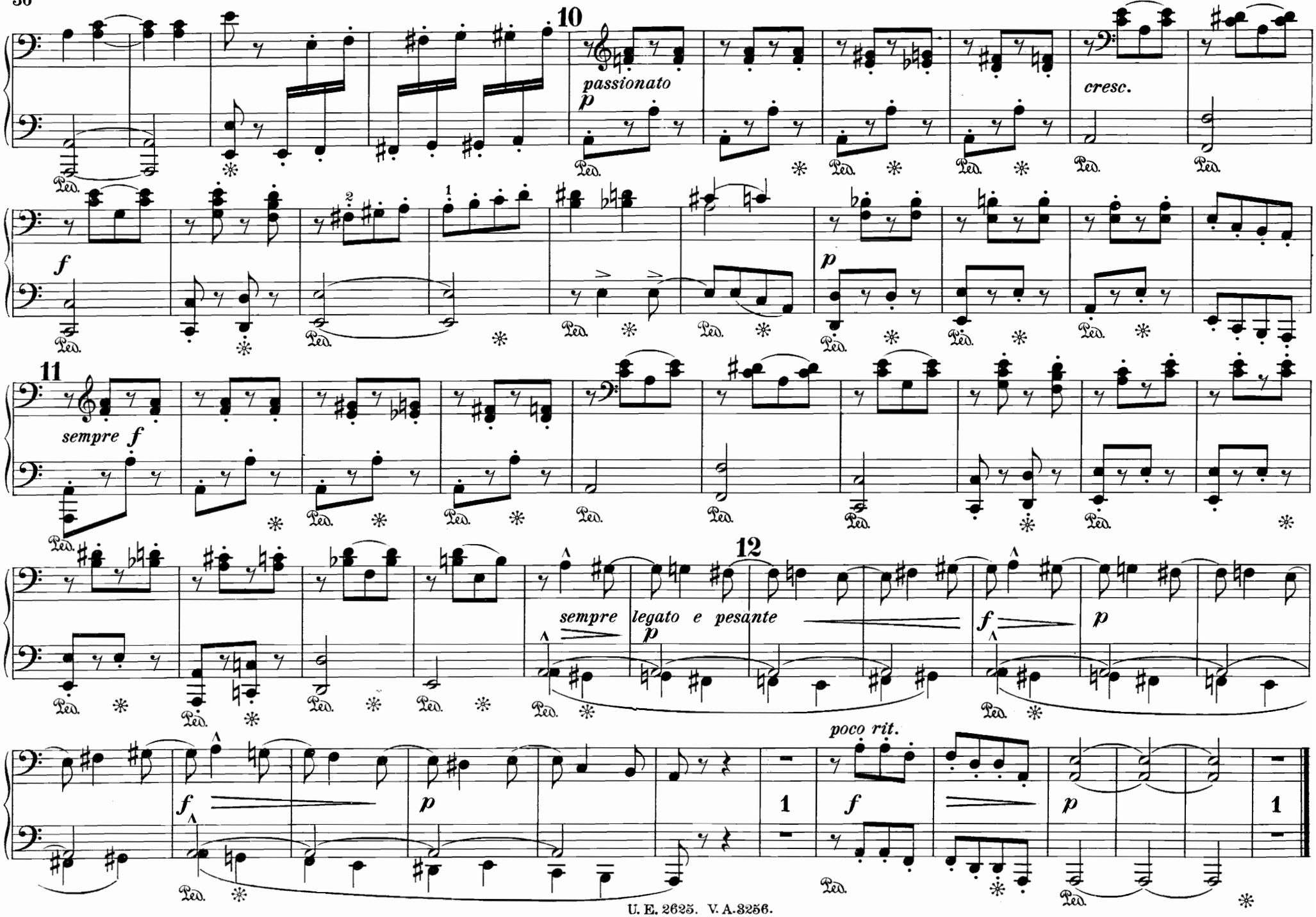
10
passionato
p
cresc.
f
p
11
sempre f
12
sempre legato e pesante
p
f
p
poco rit.
f
p
1
1

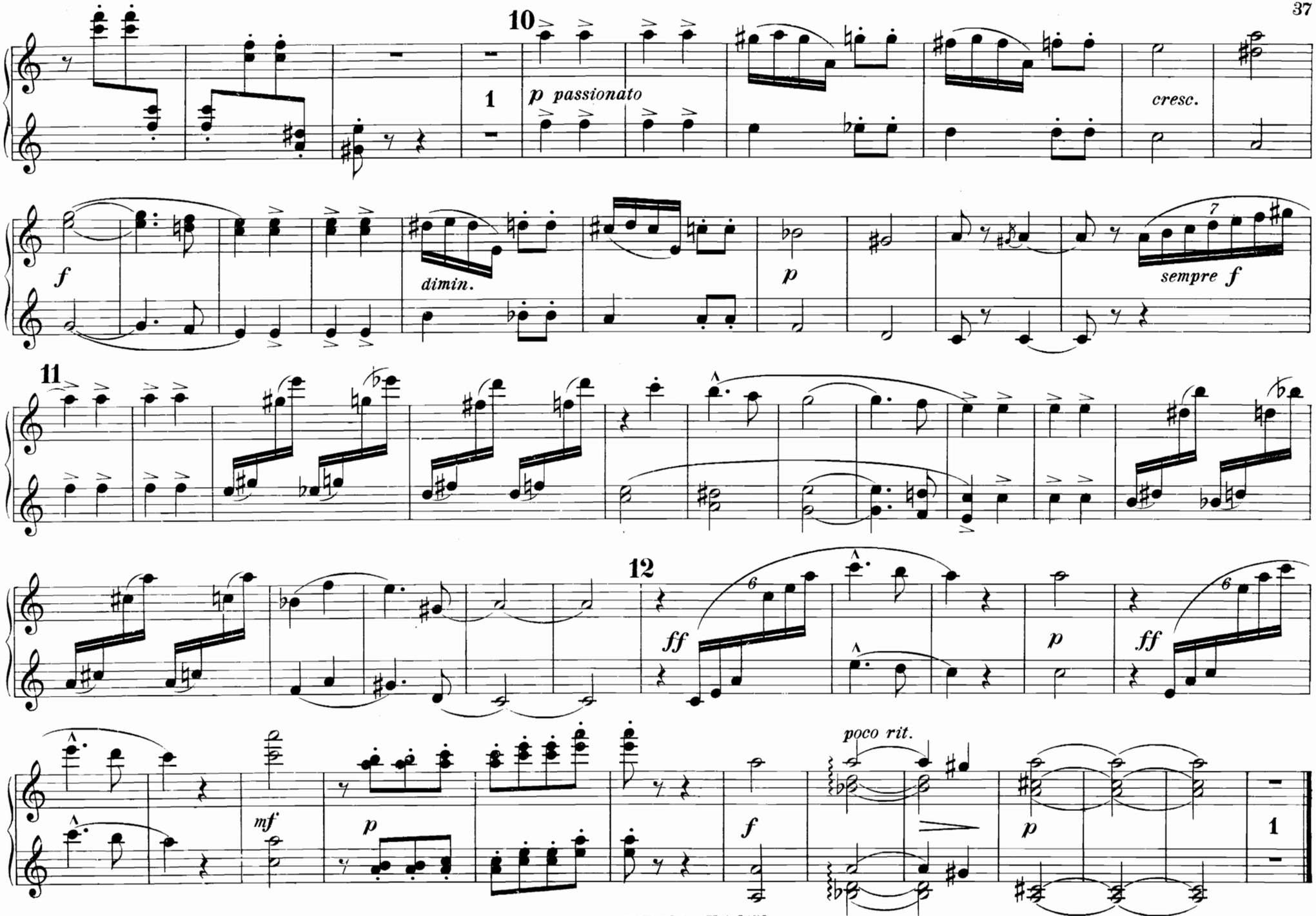
10
1
p passionato
cresc.
f
dimin.
p
sempre f
11
12
ff
p
ff
mf
p
f
poco rit.
p
1

Letzter Gang.

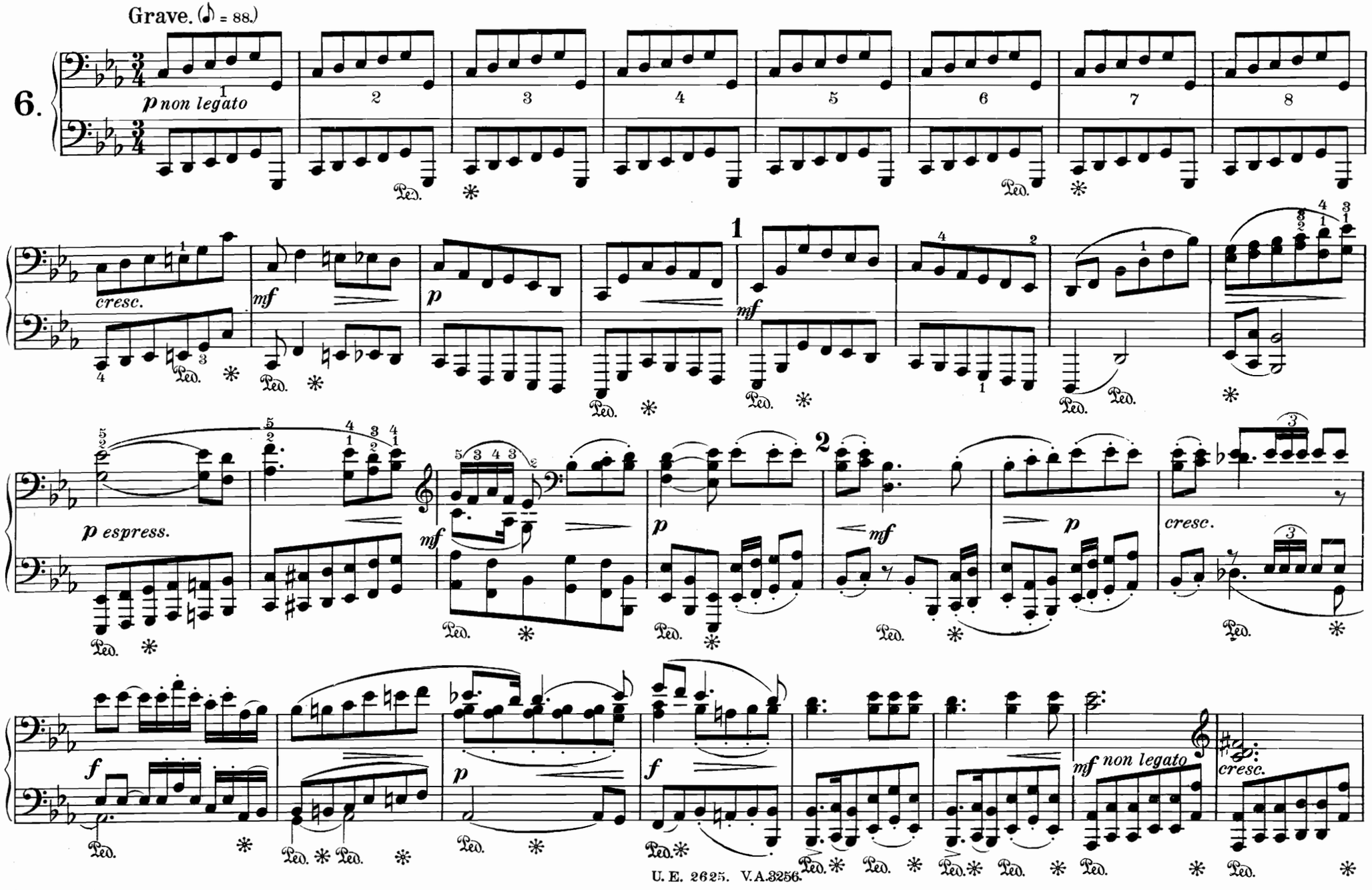

Letzter Gang.

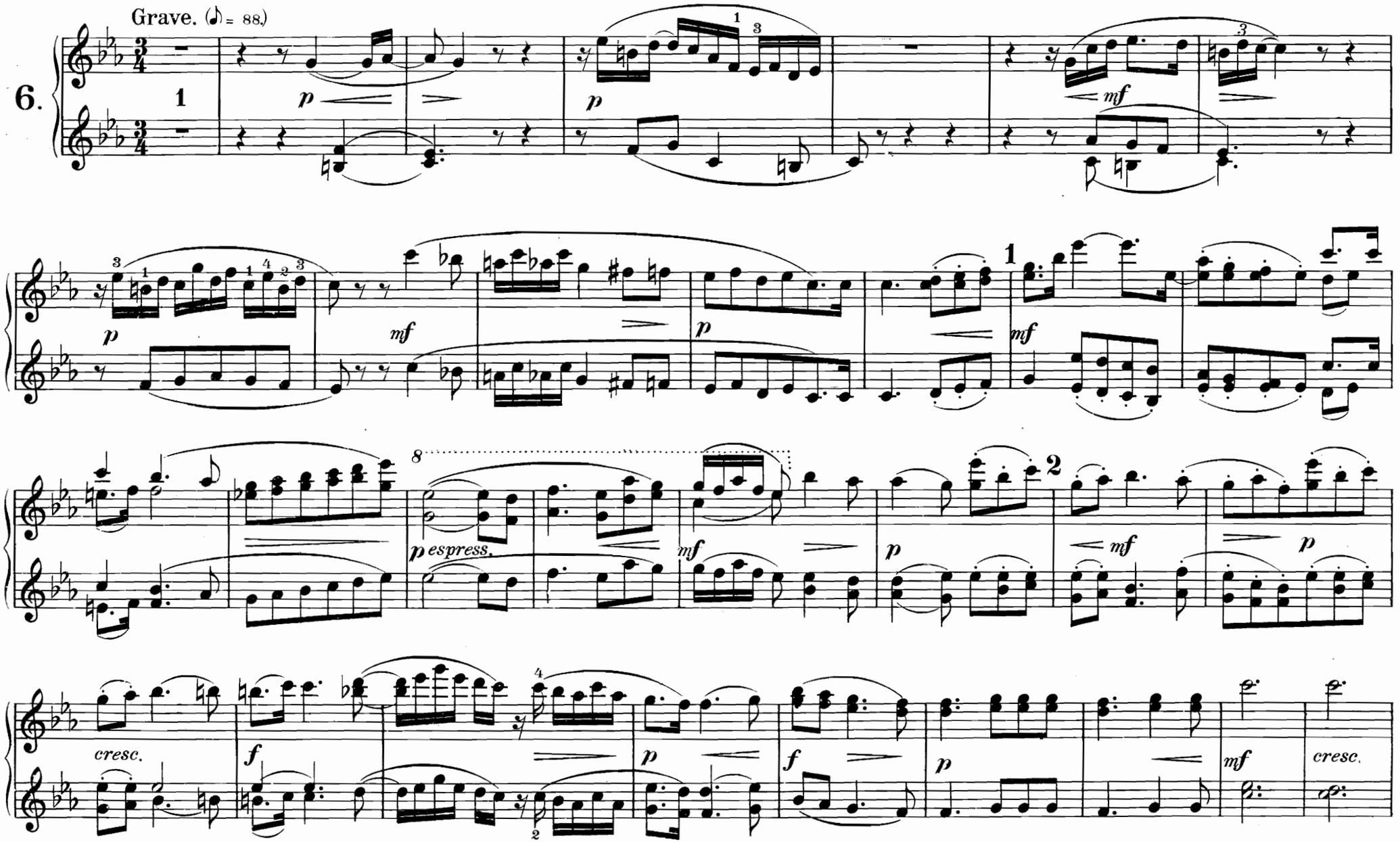

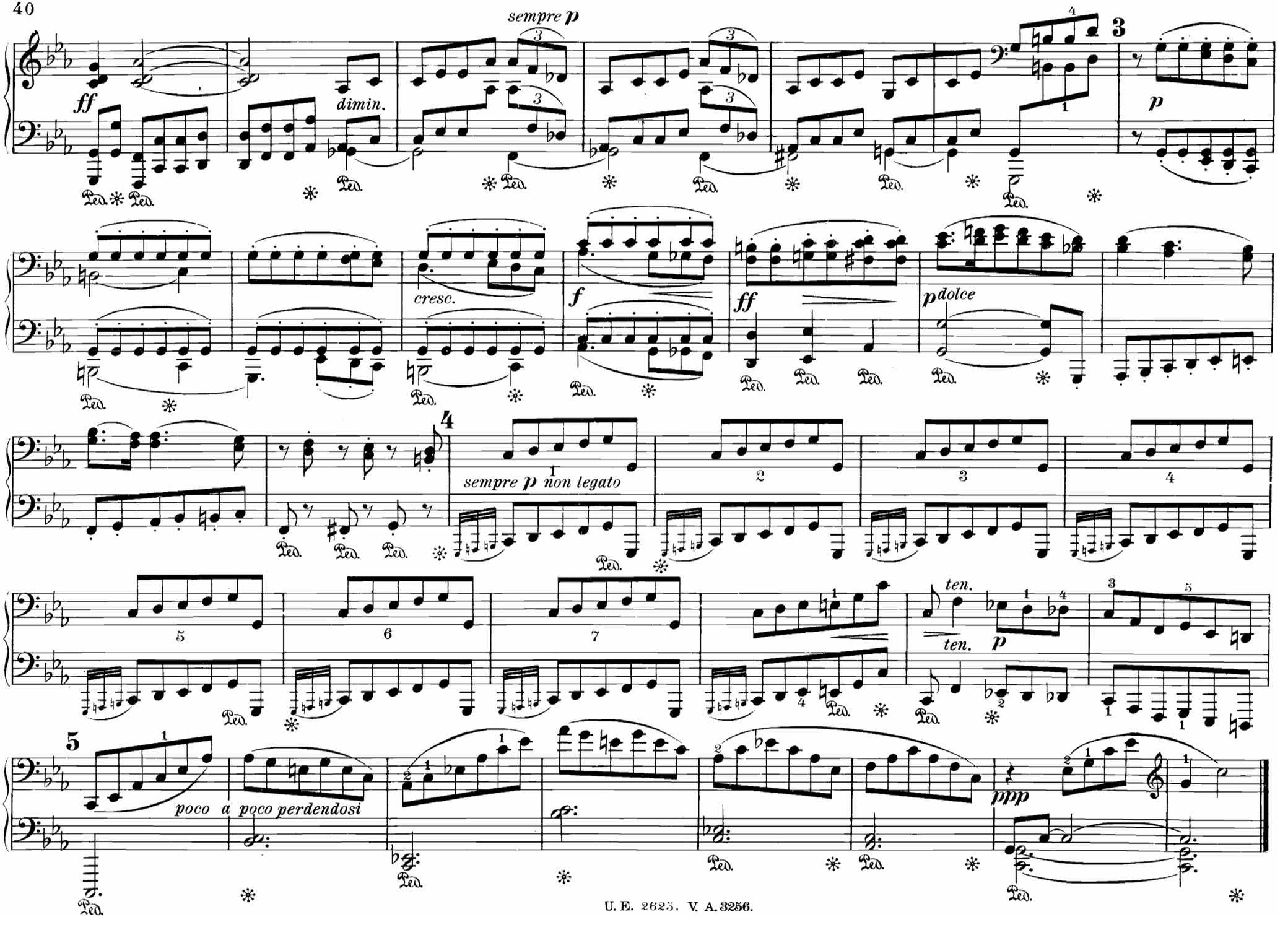
sempre p
ff
dimin.
3
p
cresc.
f
ff
p dolce
4
sempre p non legato
5
6
7
ten.
ten.
p
5
poco a poco perdendosi
ppp

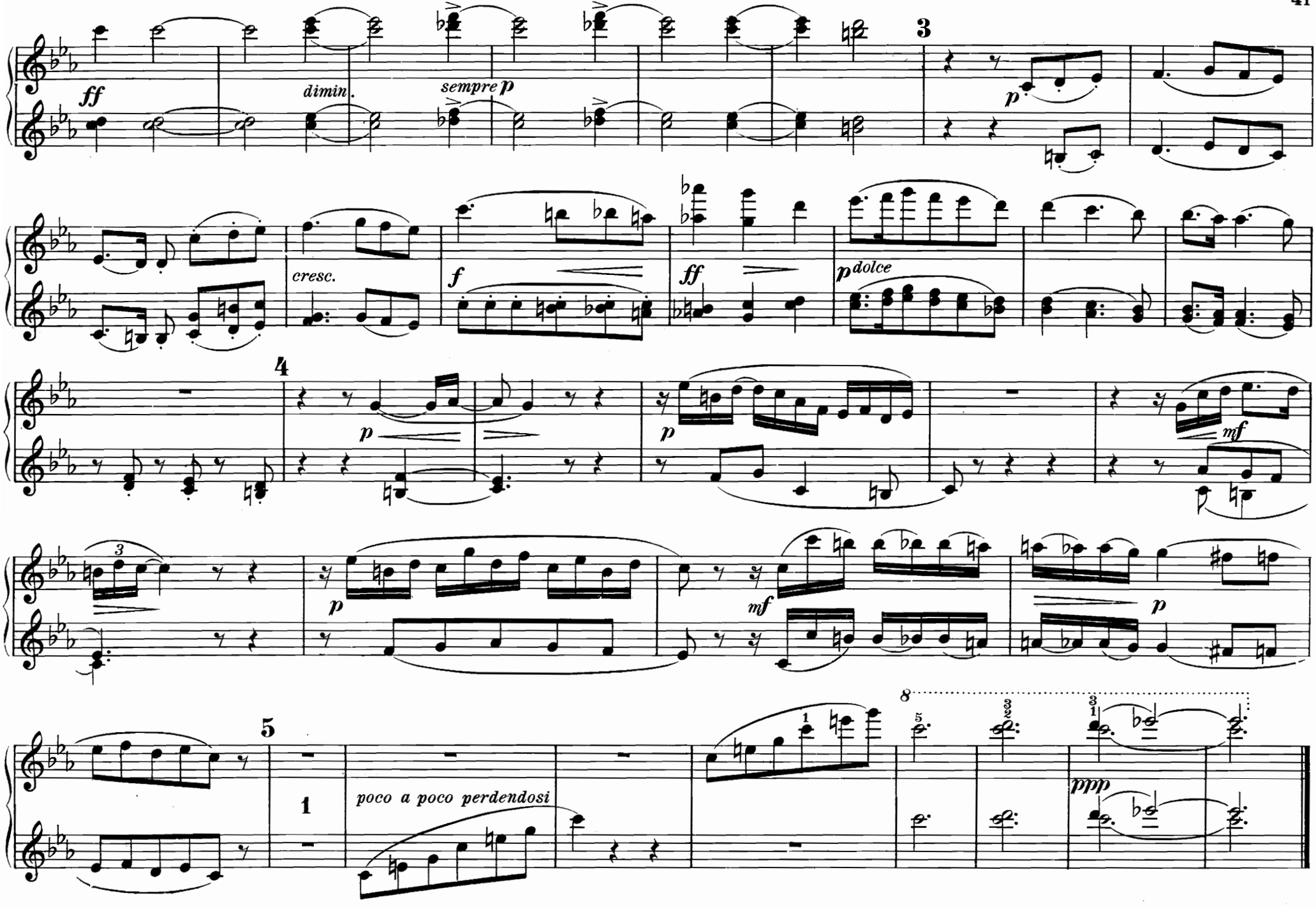
ff
dimin.
sempre p
3
p
cresc.
f
ff
p dolce
4
p
p
mf
3
p
mf
p
5
1
poco a poco perdendosi
8
ppp

Inhalt.

Pag.

1. Im Rittersaal 2
2. Am Brunnen 10
3. Soldatenmarsch 16
4. Sommerlust 22
5. Zigeunerkonzert 28
6. Letzter Gang 38