Abendmusik

für Pianoforte zu vier Händen

von

ADOLF JENSEN.

Op. 59. Pr. 5 Mk.

Mit Vorbehalt aller Arrangements.
Eigenthum des Verlegers für alle Länder. Eingetragen in das Vereinsarchiv.

BRESLAU.
JULIUS HAINAUER
Hofmusikalienhändler S. M. des Königs v. Preufsen.
Basel, St. Gallen, Zürich, Strafsburg, *Gebr. Hug.*
Paris, *J. Maho, Durand, Schönewerck & Co.*
New-York, *G. Schirmer.*
Leipzig, *C. F. Leede.*

Lith. Anst. von C. G. Röder Leipzig.

Abendmusik.

1.

SECONDO.

Adolf Jensen, Op. 59.

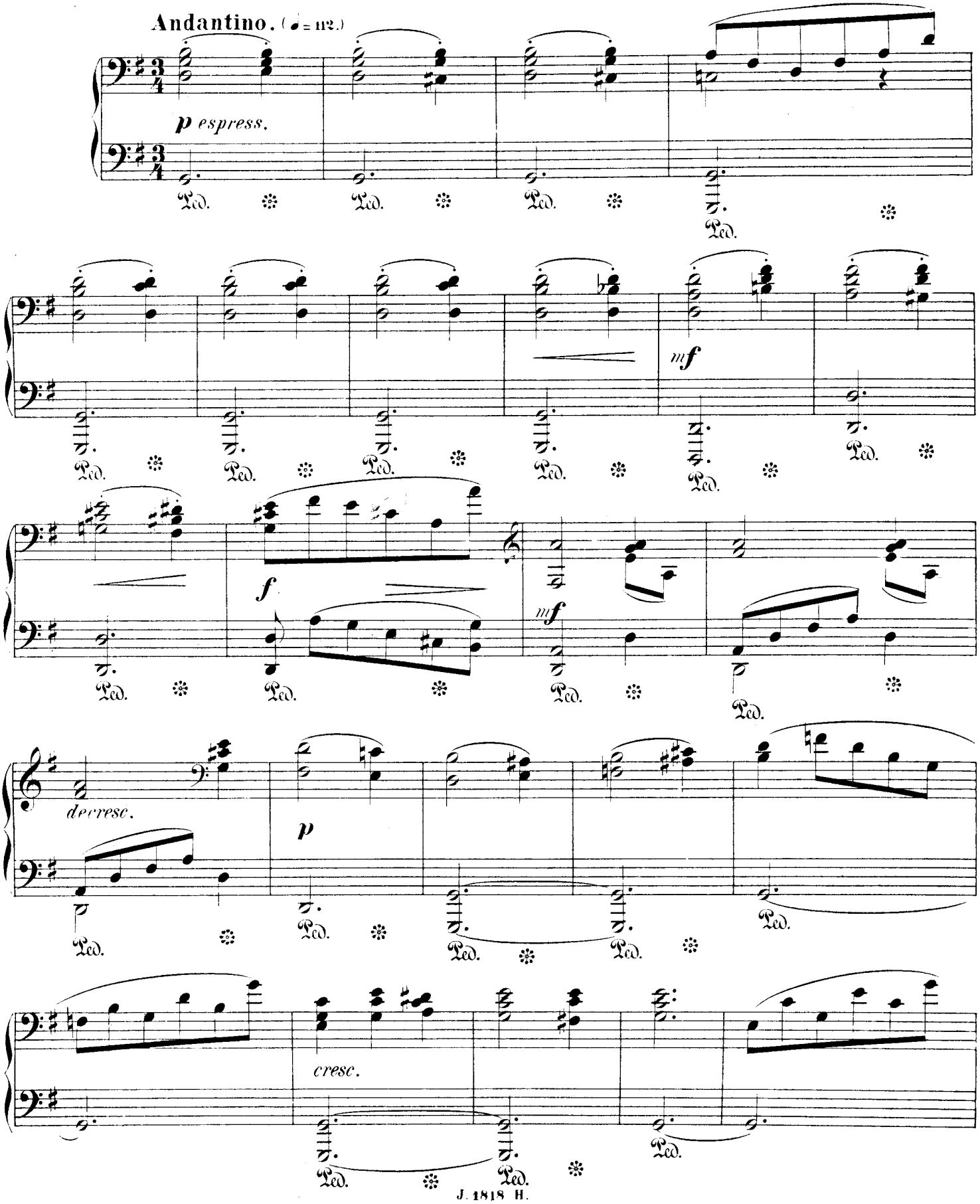

Abendmusik.

1.

PRIMO.

Adolf Jensen, Op. 59.

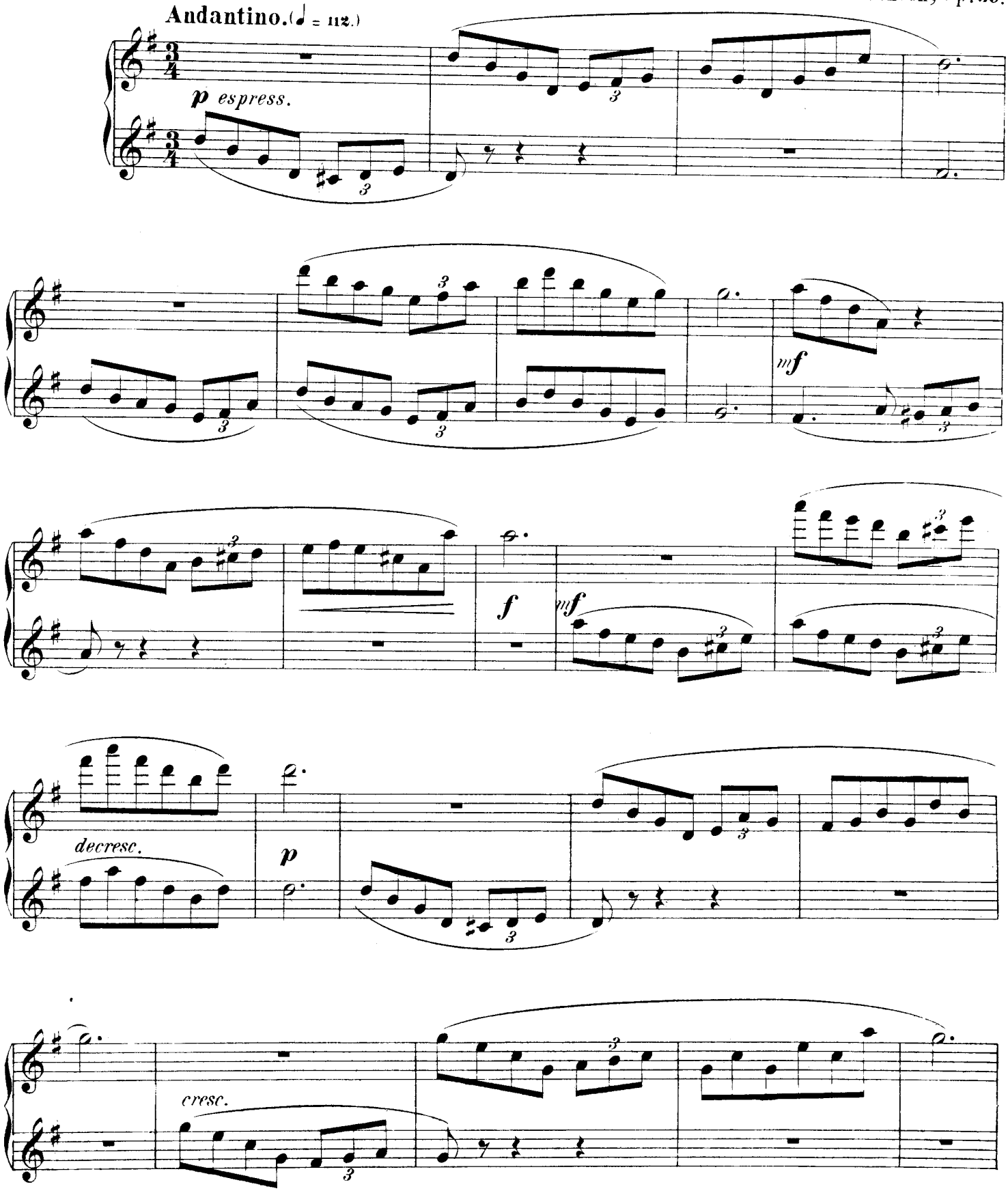

SECONDO.

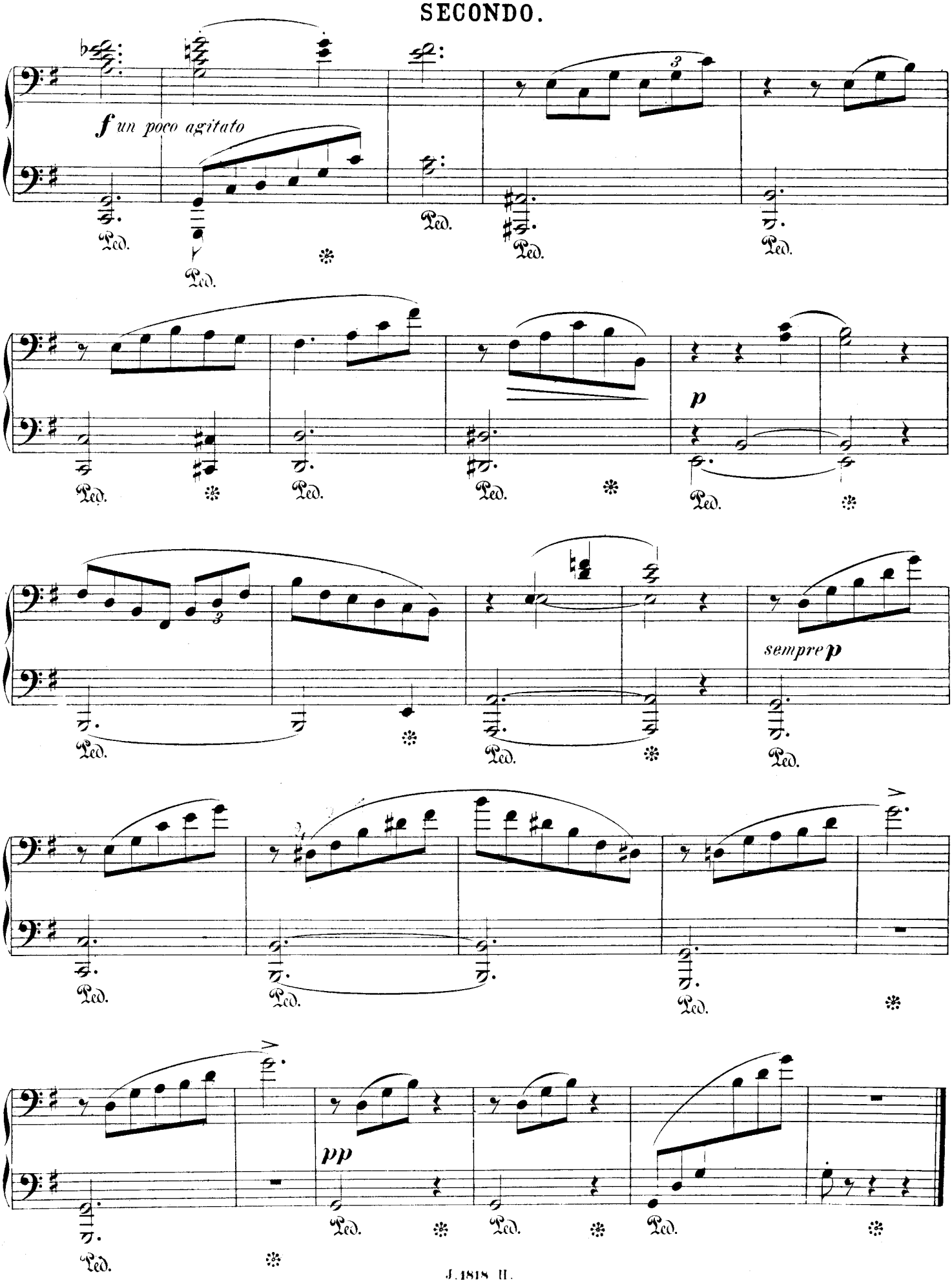

PRIMO.

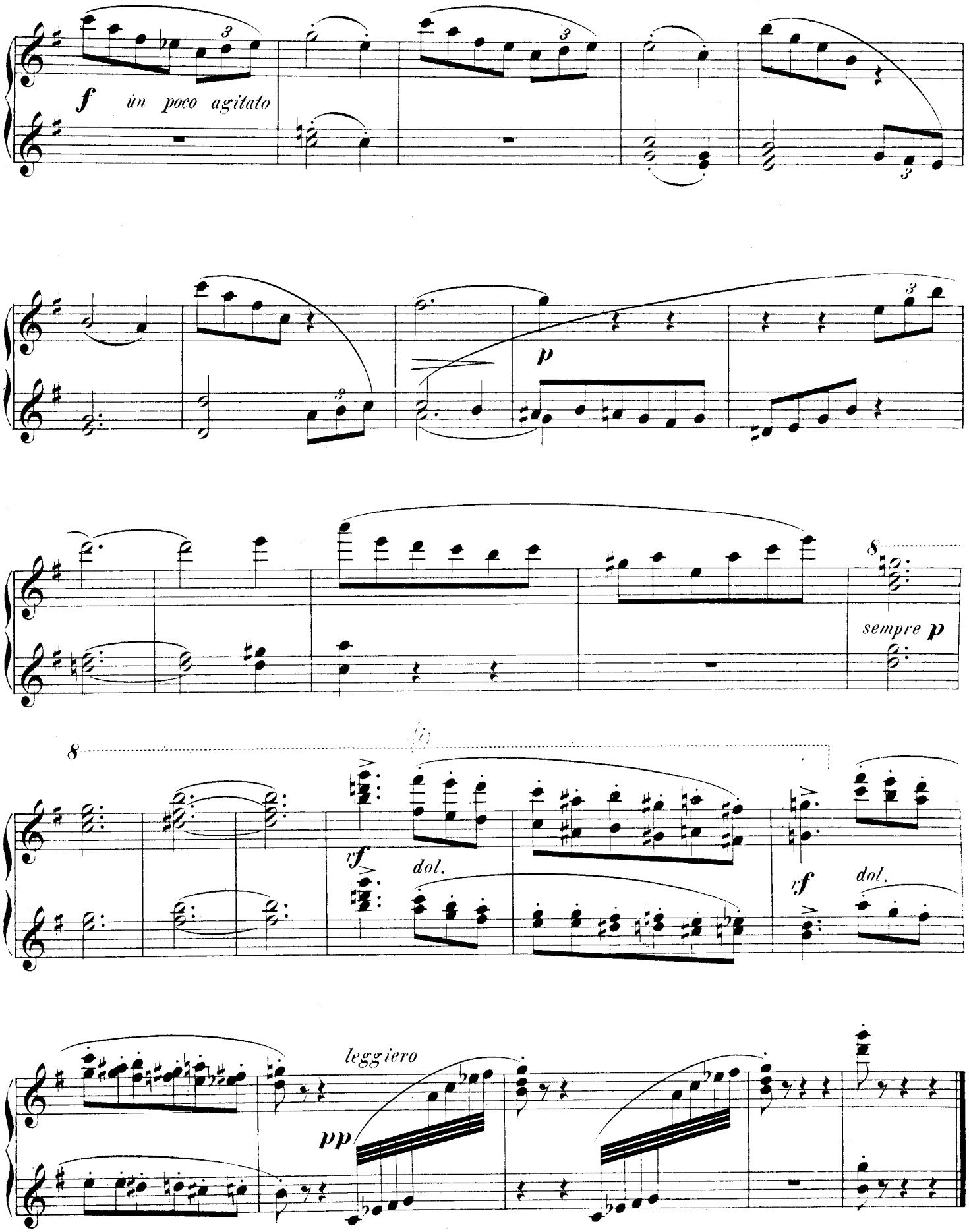

2.

SECONDO.

Con passione. (♩. = 60.)

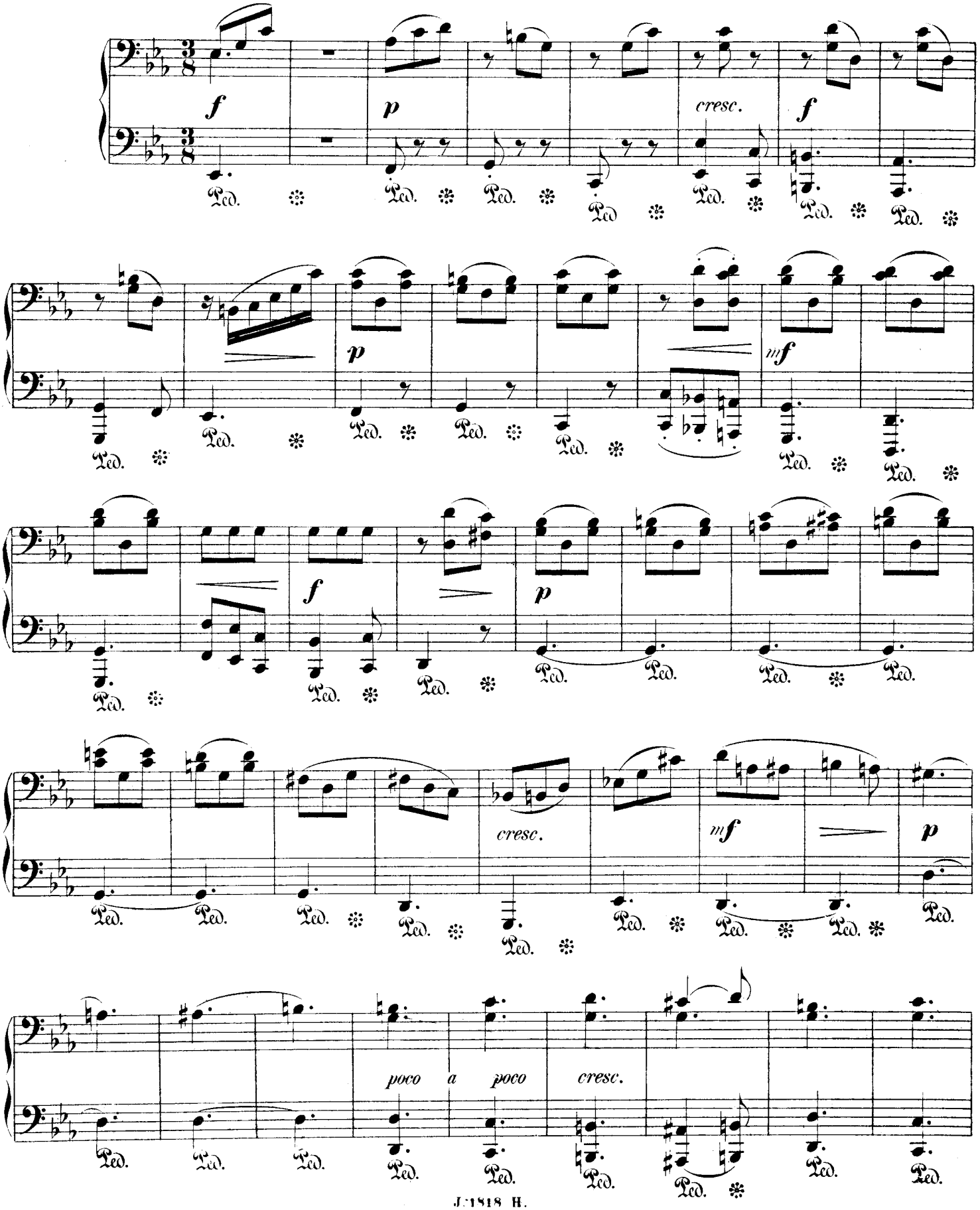

2.

PRIMO.

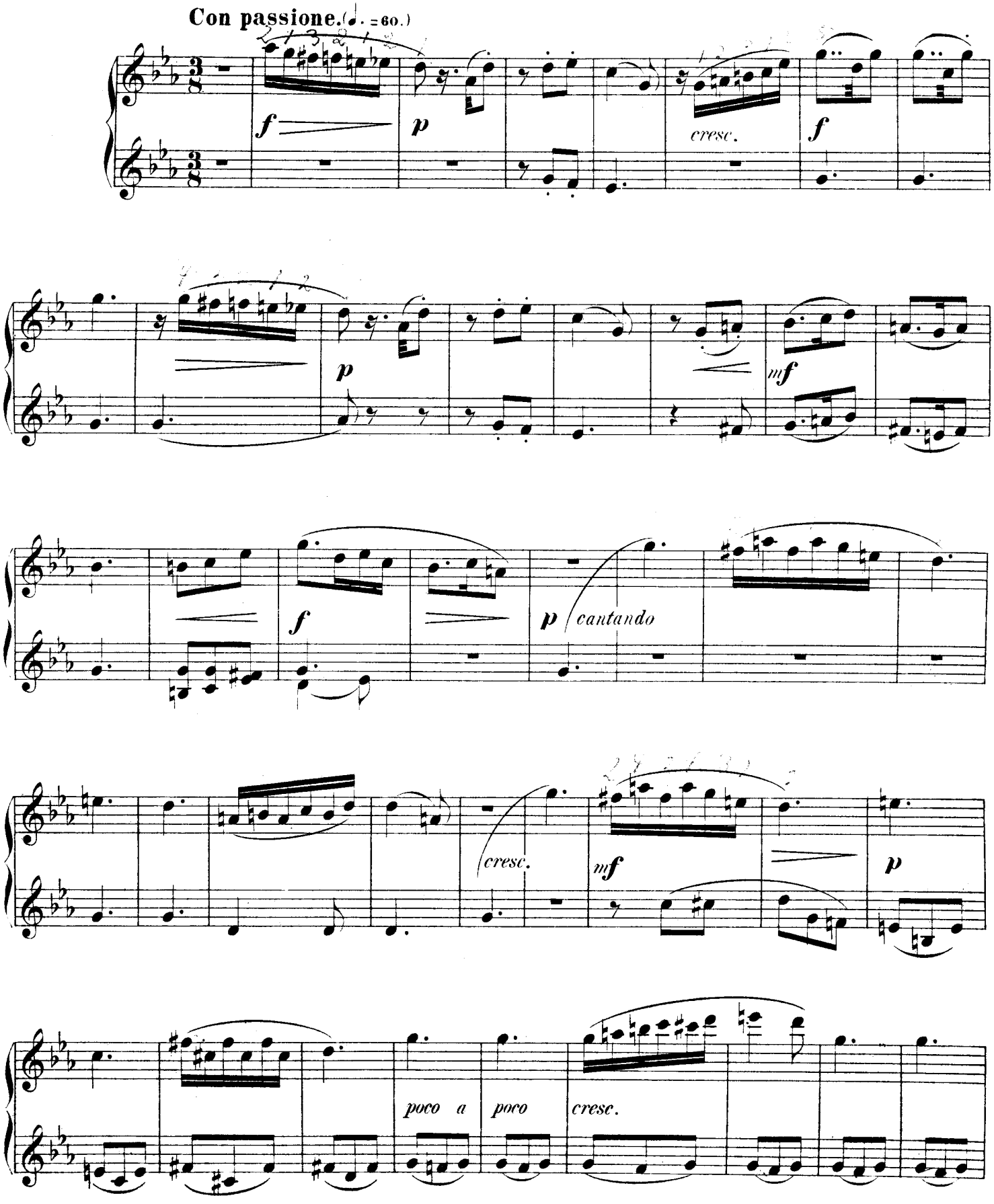
Con passione. (♩. = 60.)
f
p
cresc.
f
p
mf
f
p cantando
cresc.
mf
p
poco a poco
cresc.

SECONDO.

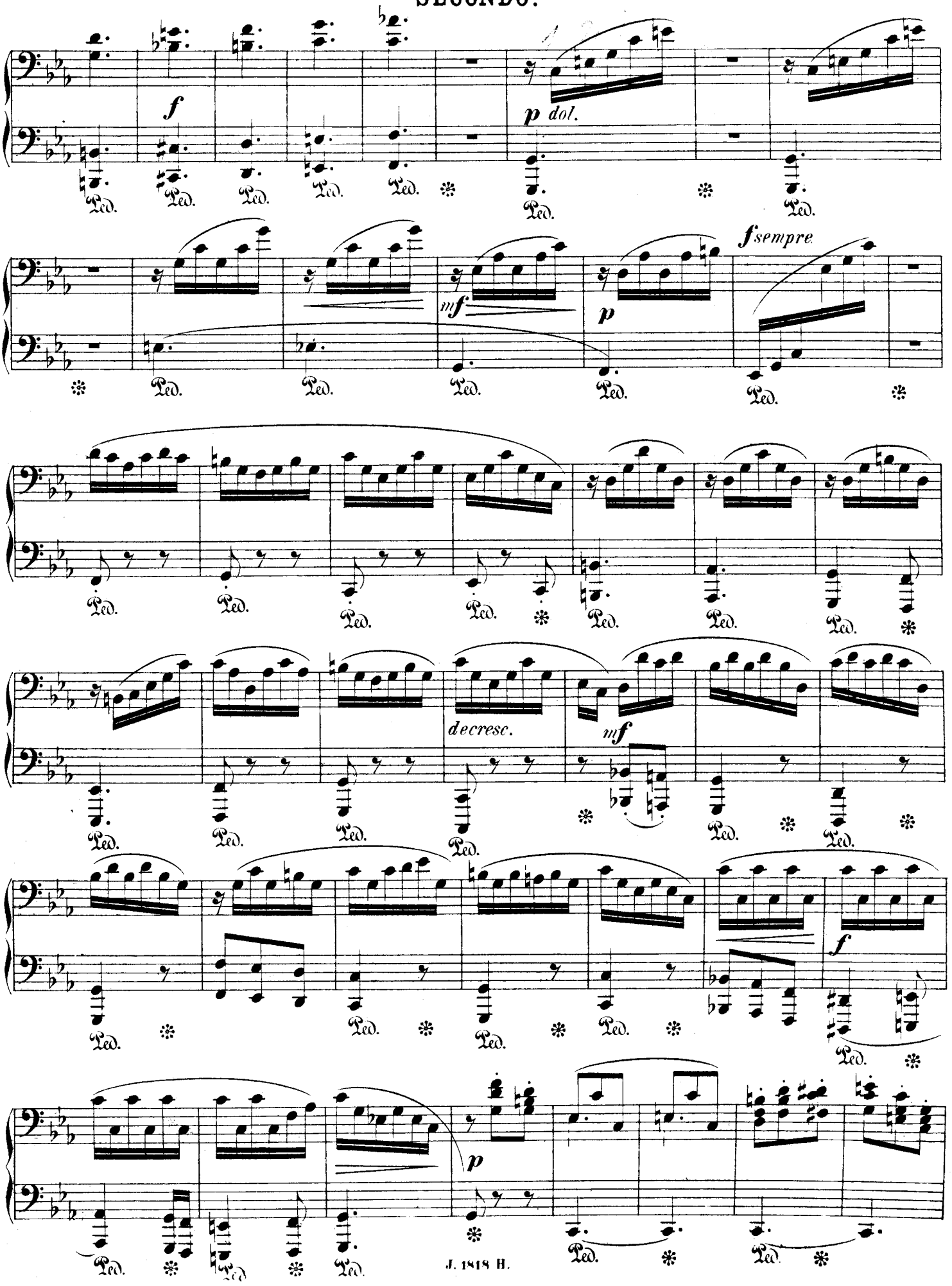

PRIMO.

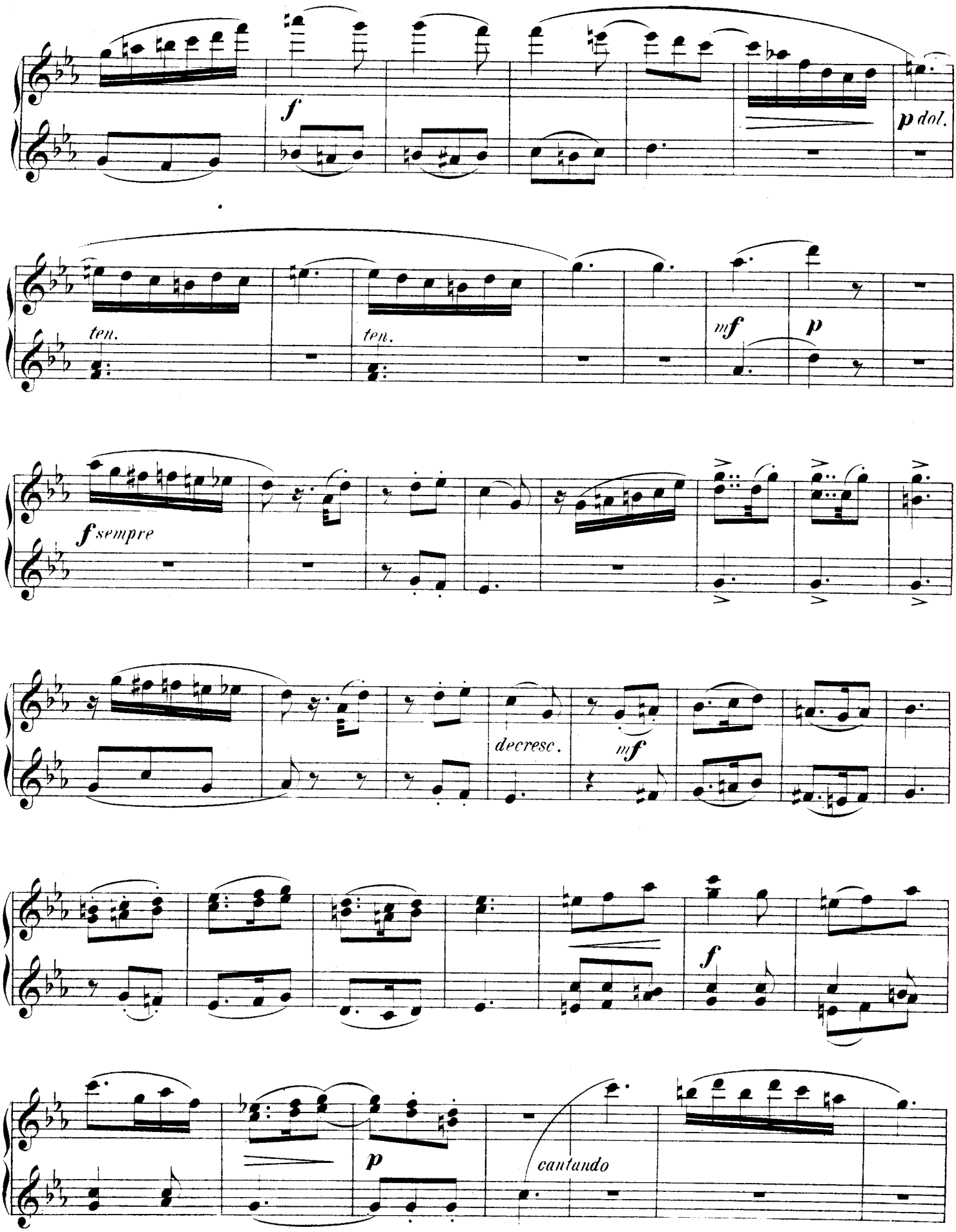

SECONDO.

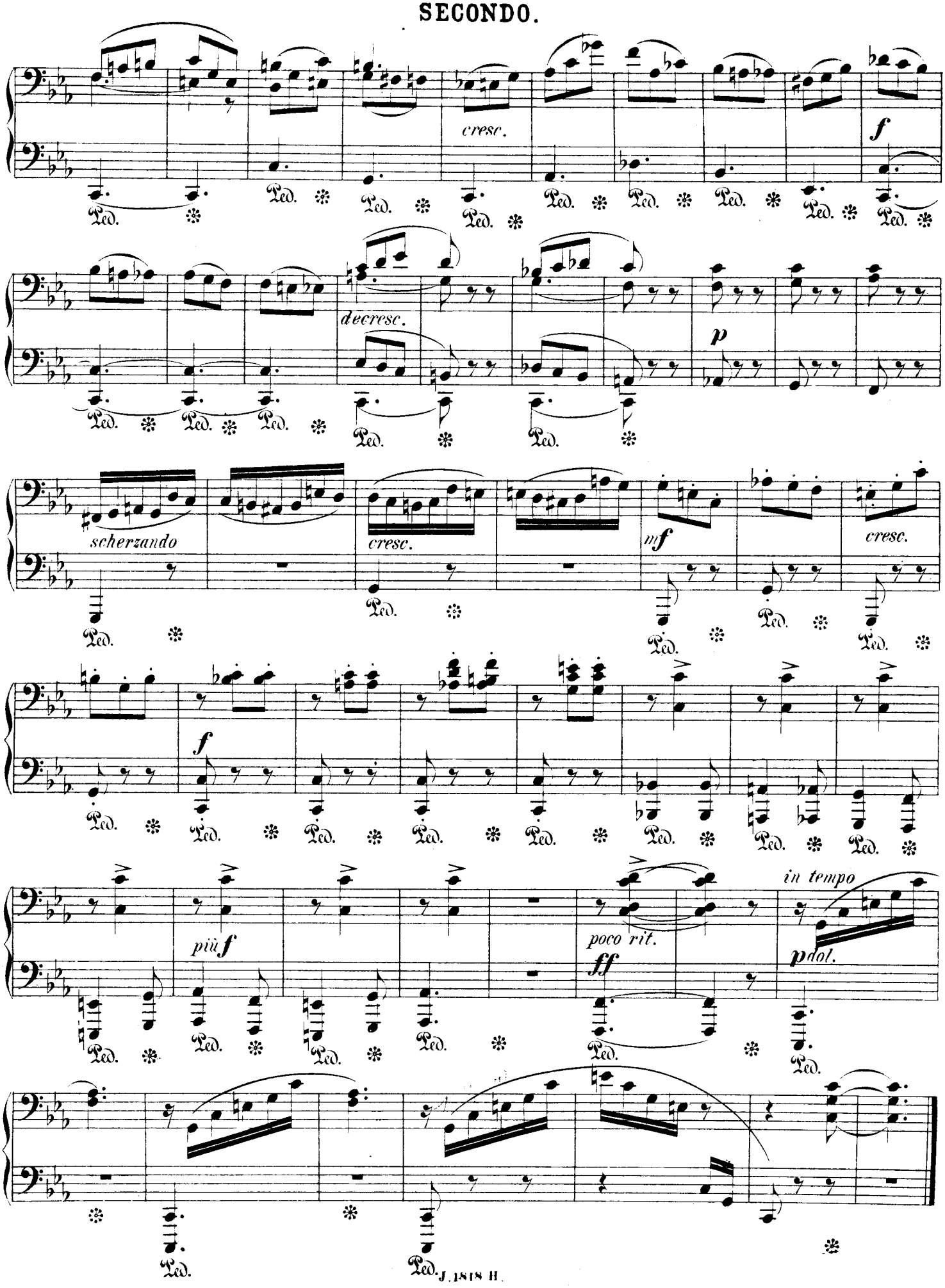
cresc.
f
decresc.
p
scherzando
cresc.
mf
cresc.
f
più f
poco rit.
ff
in tempo
p dol.
Ped.

PRIMO.

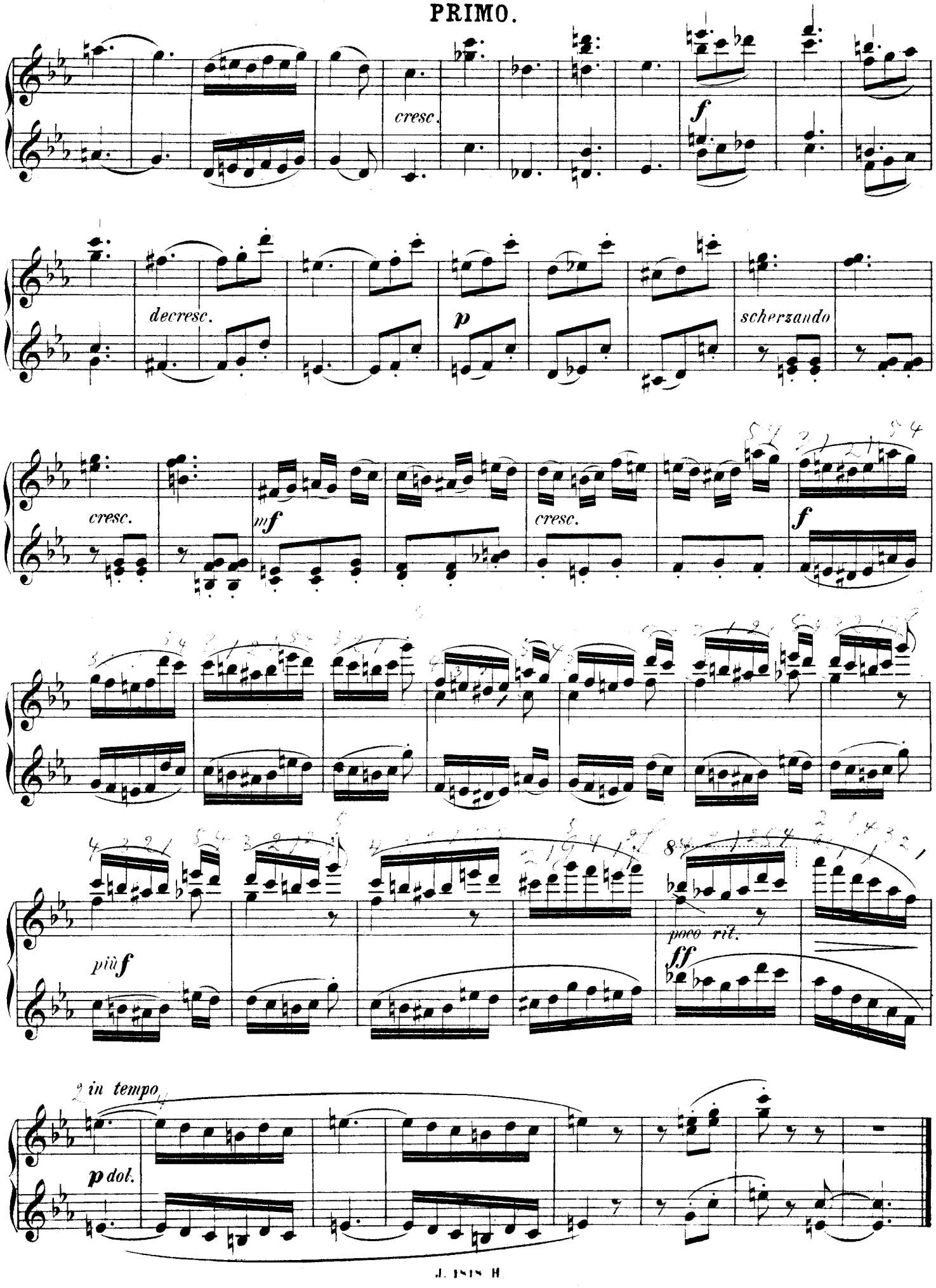
cresc.
f
decresc.
p
scherzando
cresc.
mf
cresc.
f
più f
poco rit.
ff
in tempo
p dol.

3.

SECONDO.

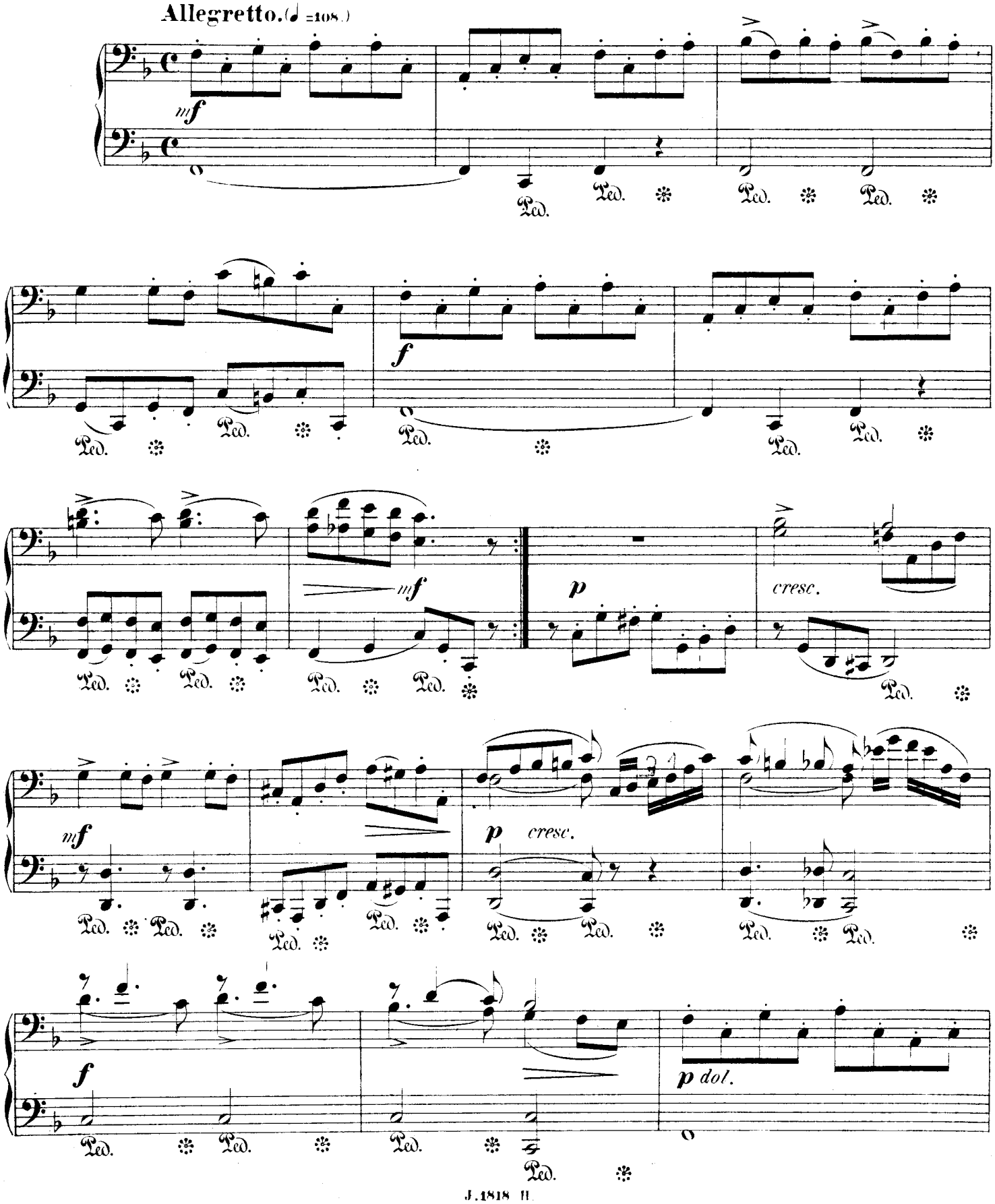

3.

PRIMO.

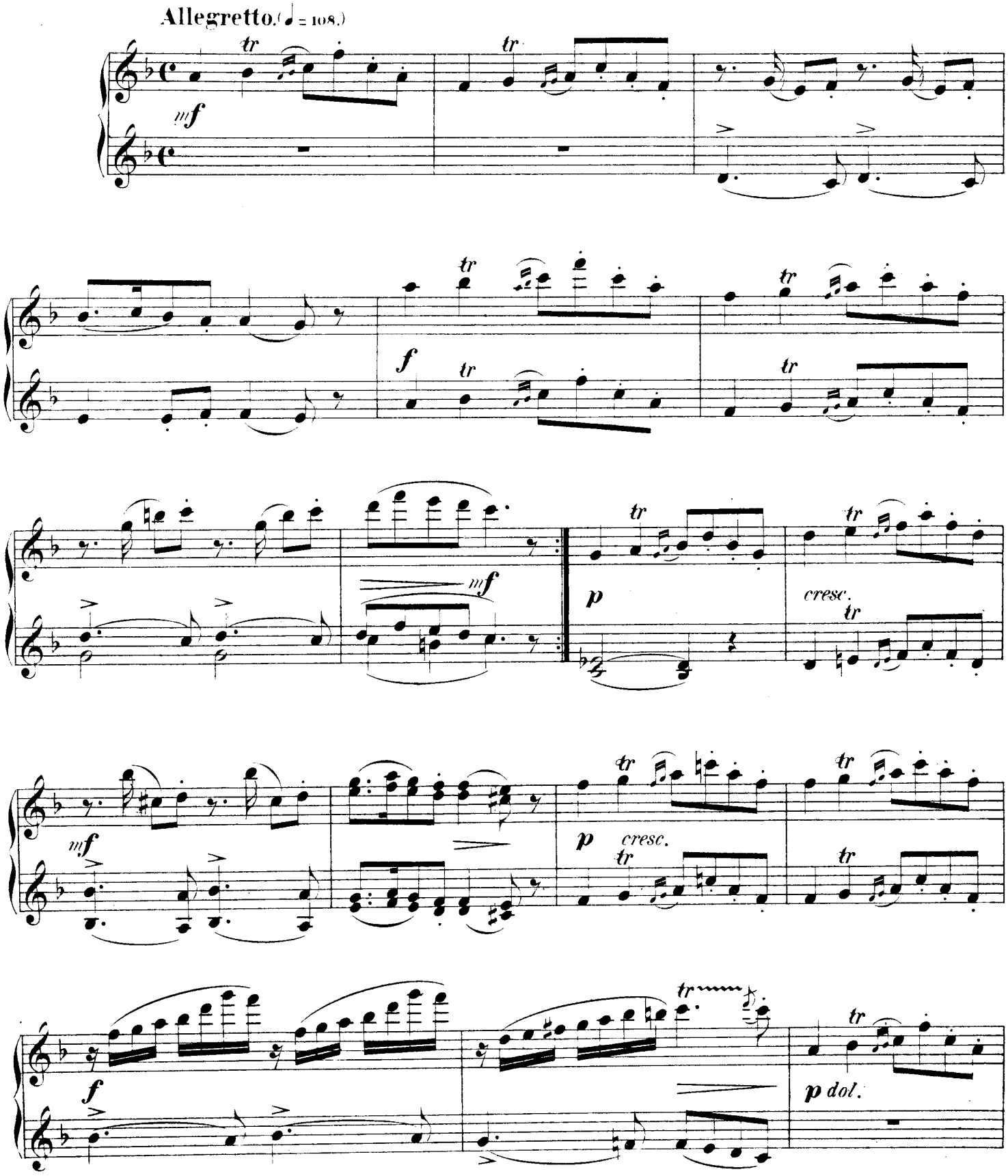

SECONDO.

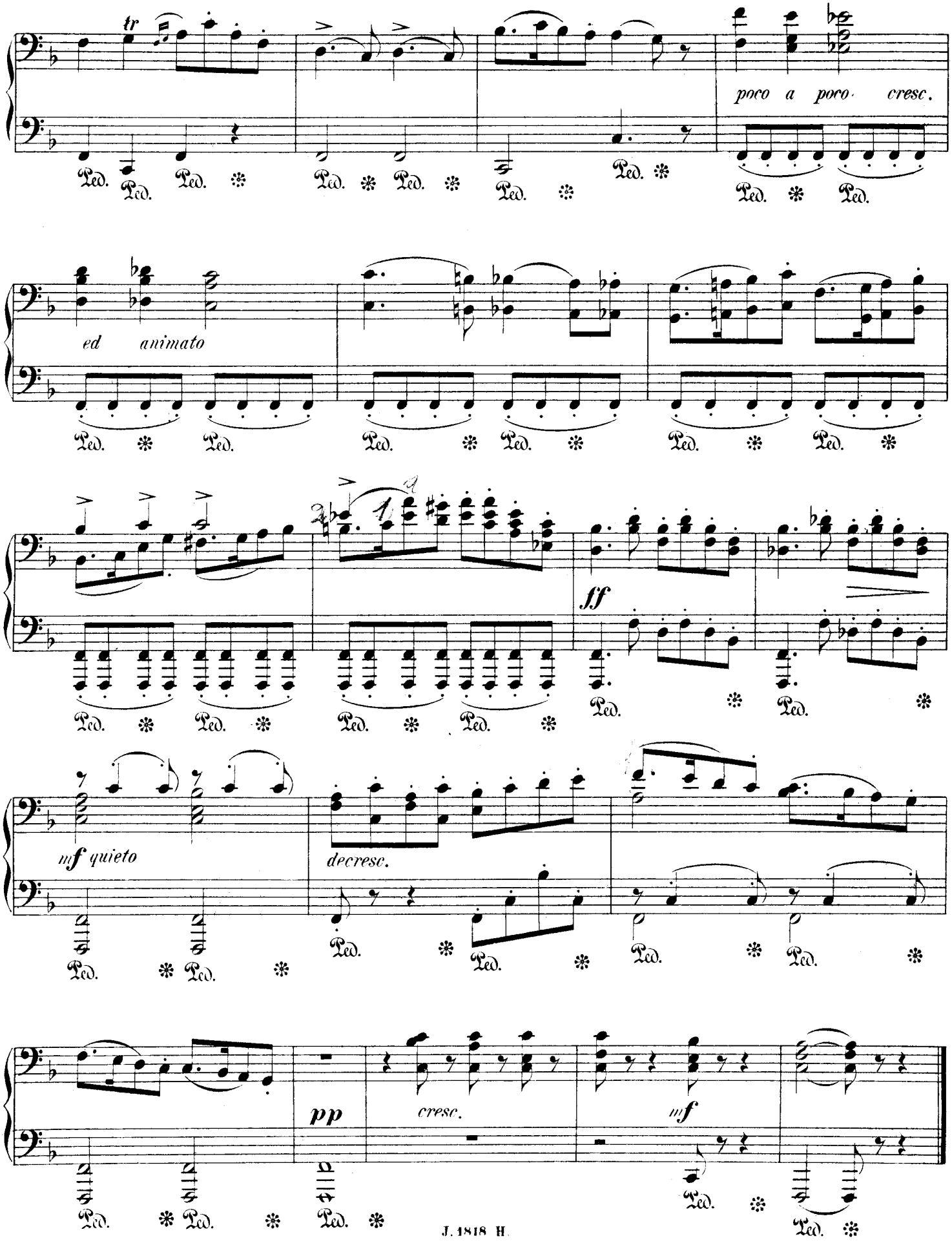
tr
poco a poco cresc.
ed animato
ff
mf quieto
decresc.
pp
cresc.
mf
Ped.

PRIMO.

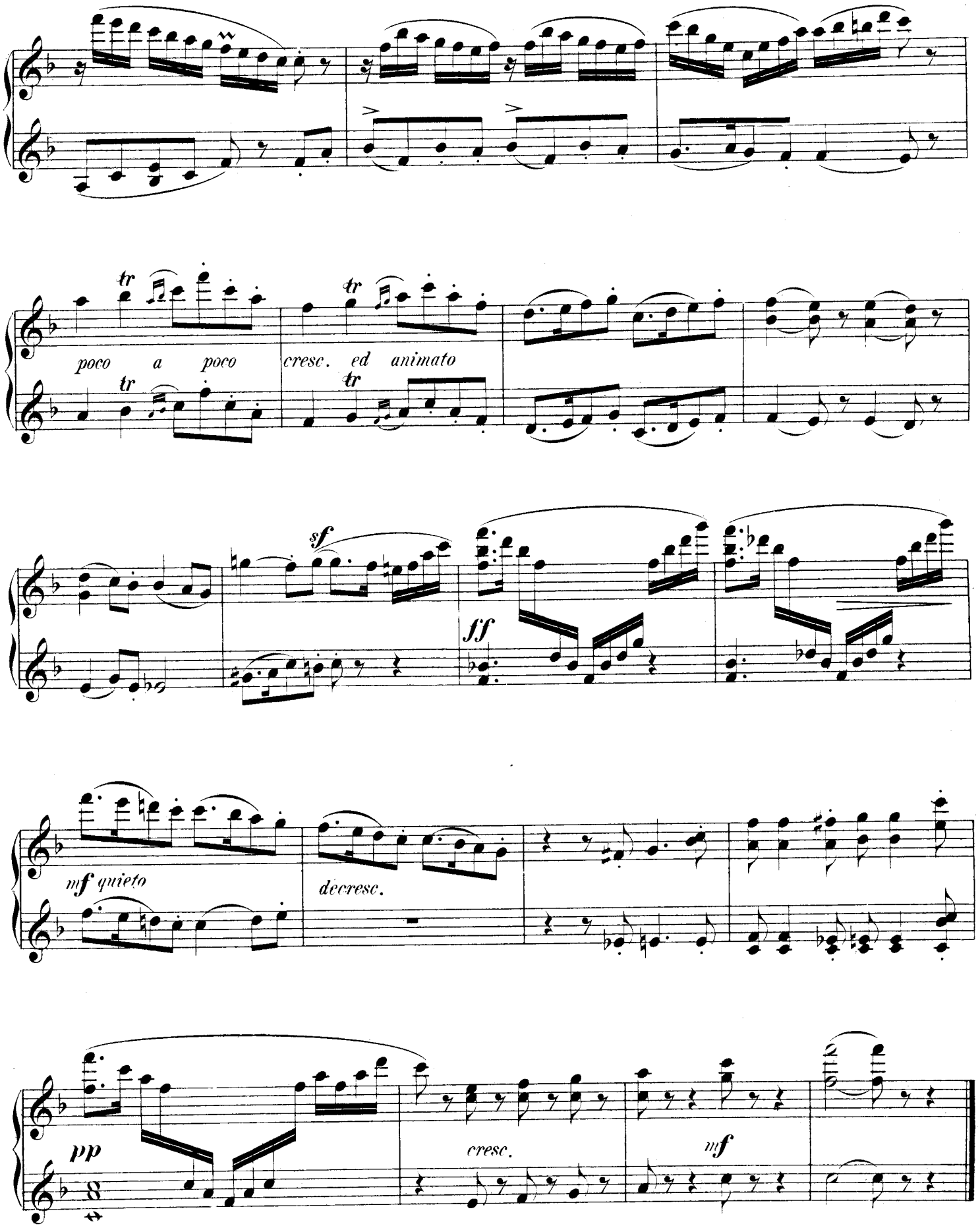
poco a poco
cresc. ed animato
sf
ff
mf quieto
decresc.
pp
cresc.
mf

4.

SECONDO.

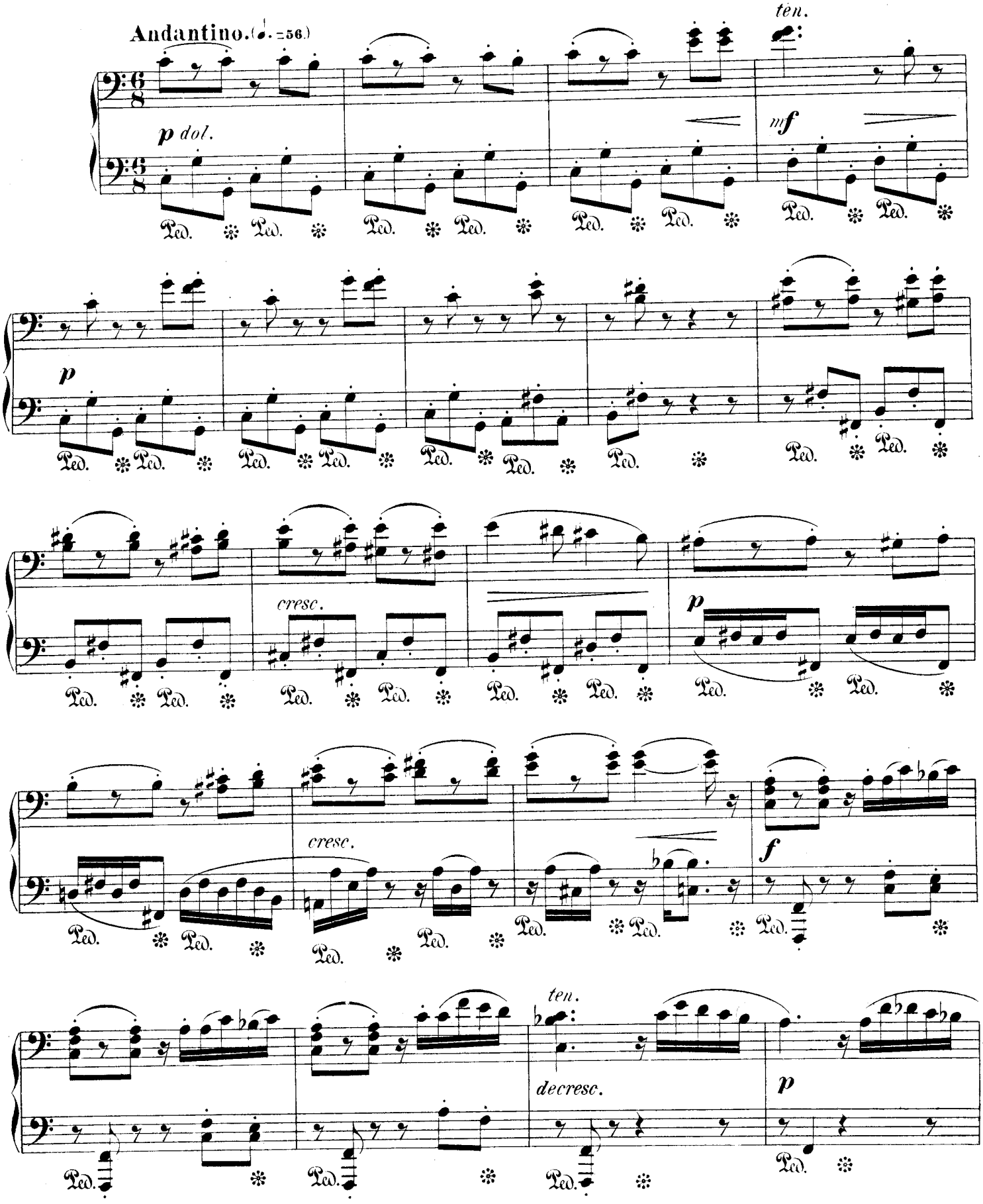

4.

PRIMO.

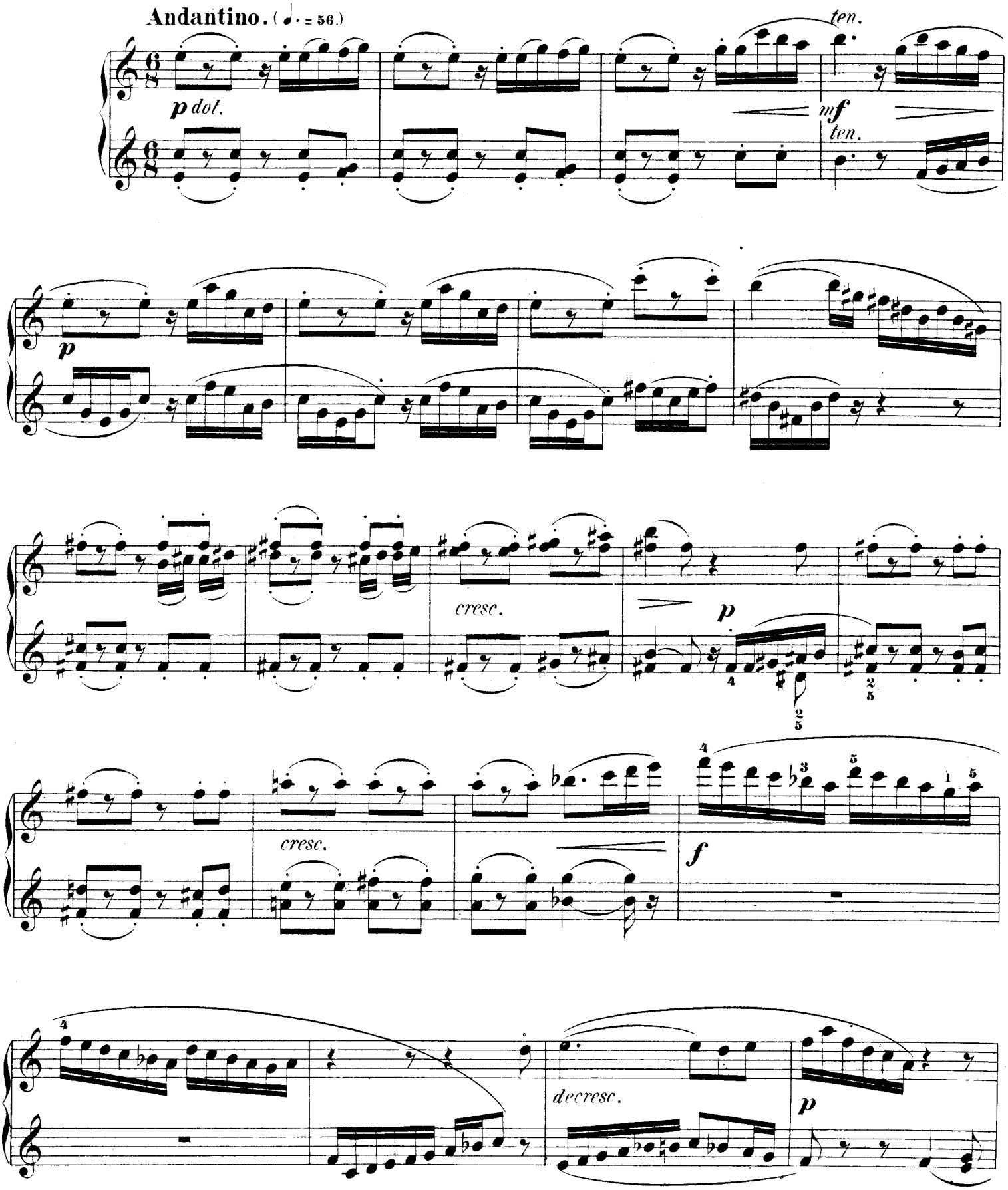

SECONDO.

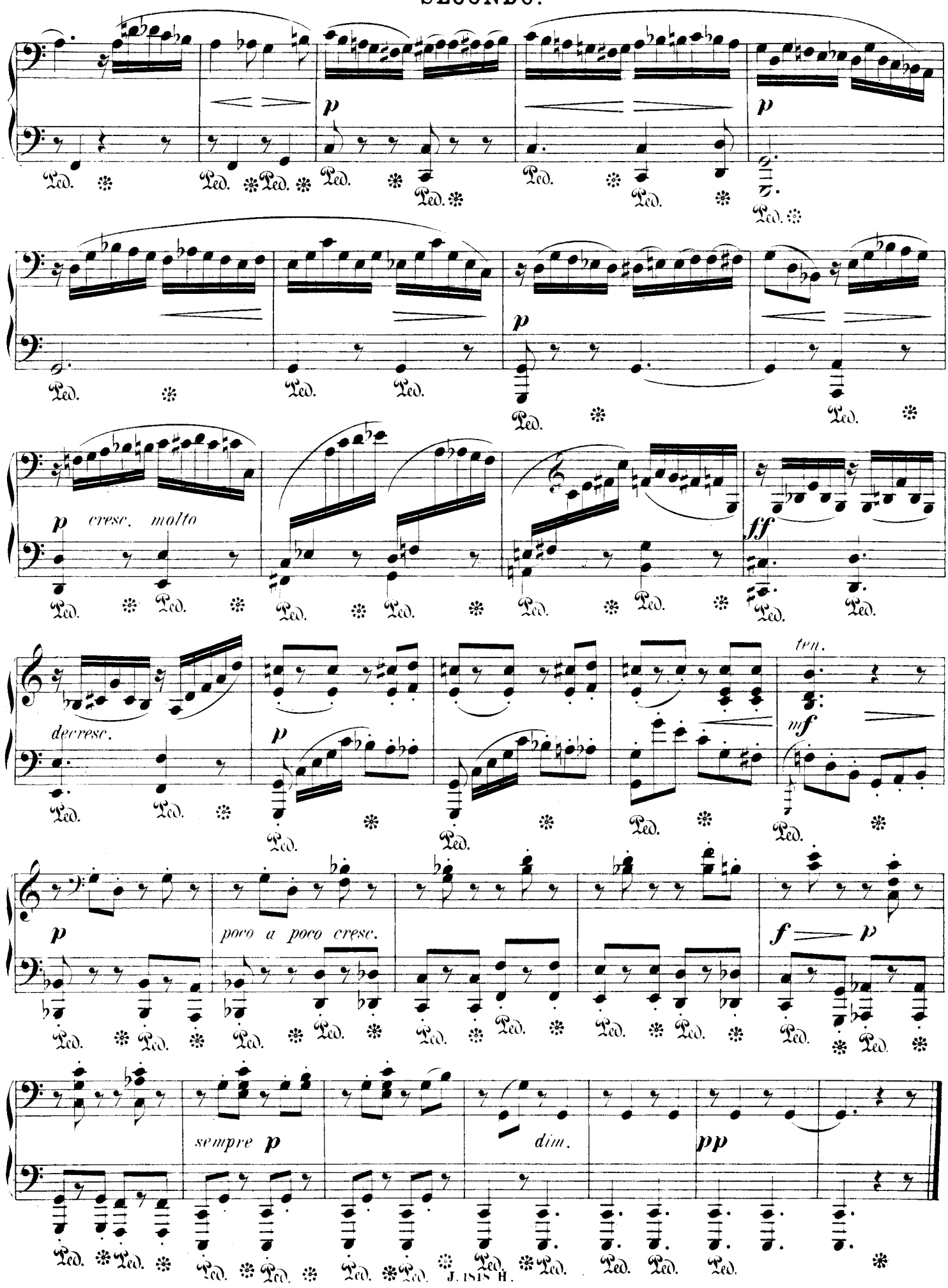
p
p
p
cresc. molto
ff
decresc.
p
ten.
mf
p
poco a poco cresc.
f
p
sempre p
dim.
pp
Ped.

PRIMO.

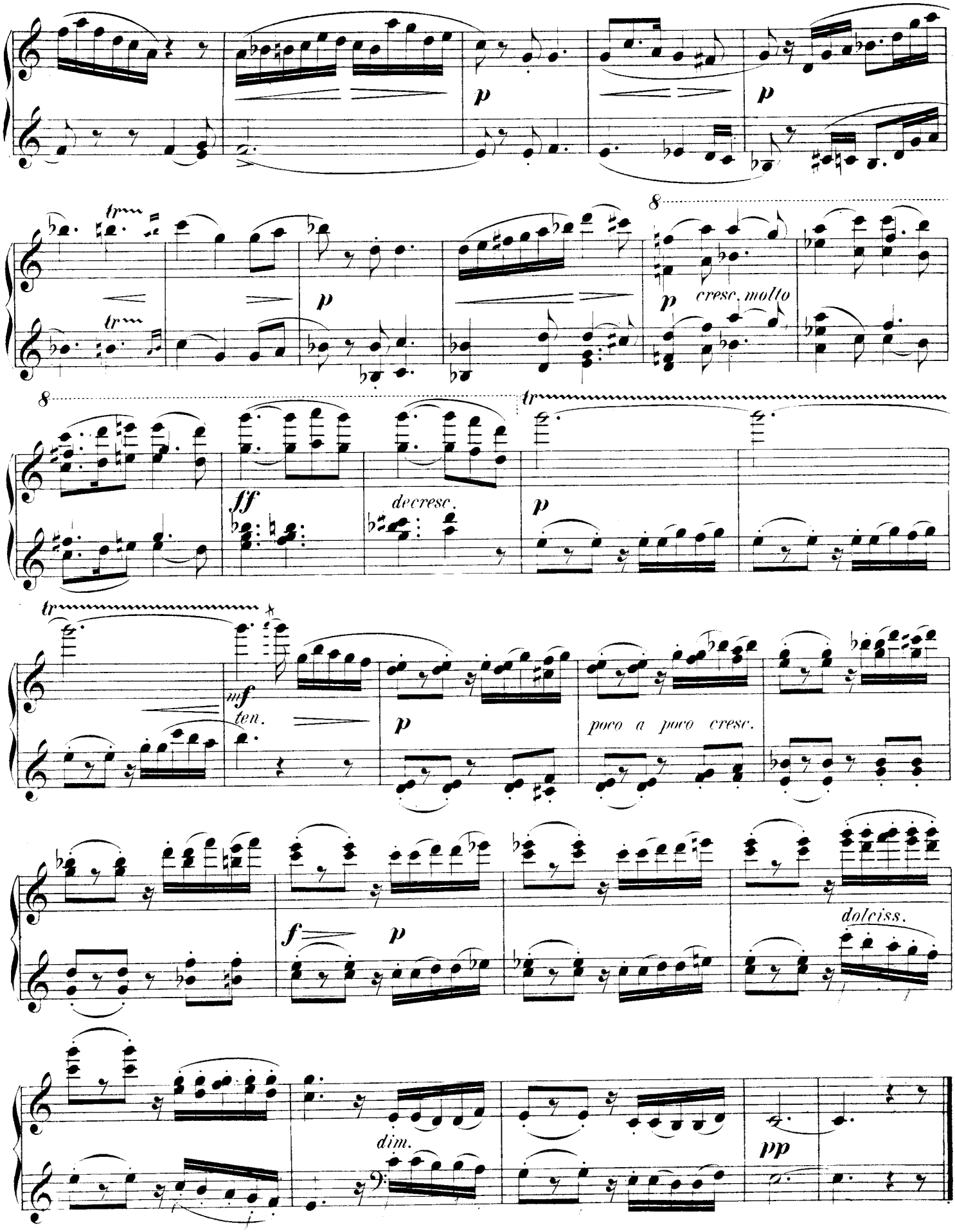
p
p
tr
tr
p
8
p
cresc. molto
8
tr
fff
decresc.
p
tr
mf
ten.
p
poco a poco cresc.
f
p
dolciss.
dim.
pp

5.

SECONDO.

Moderato espressivo. (♪ = 88.)

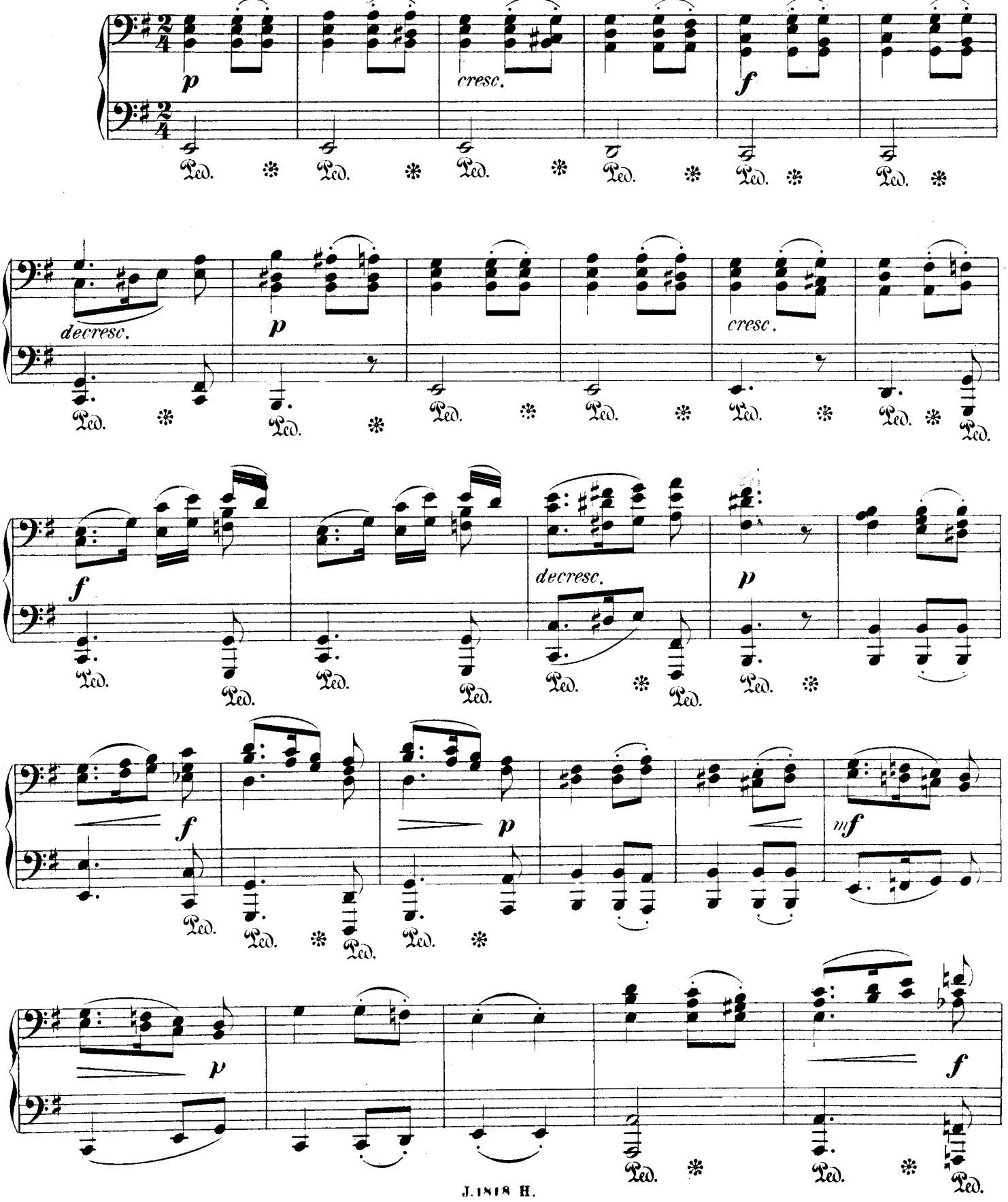

5.

PRIMO.

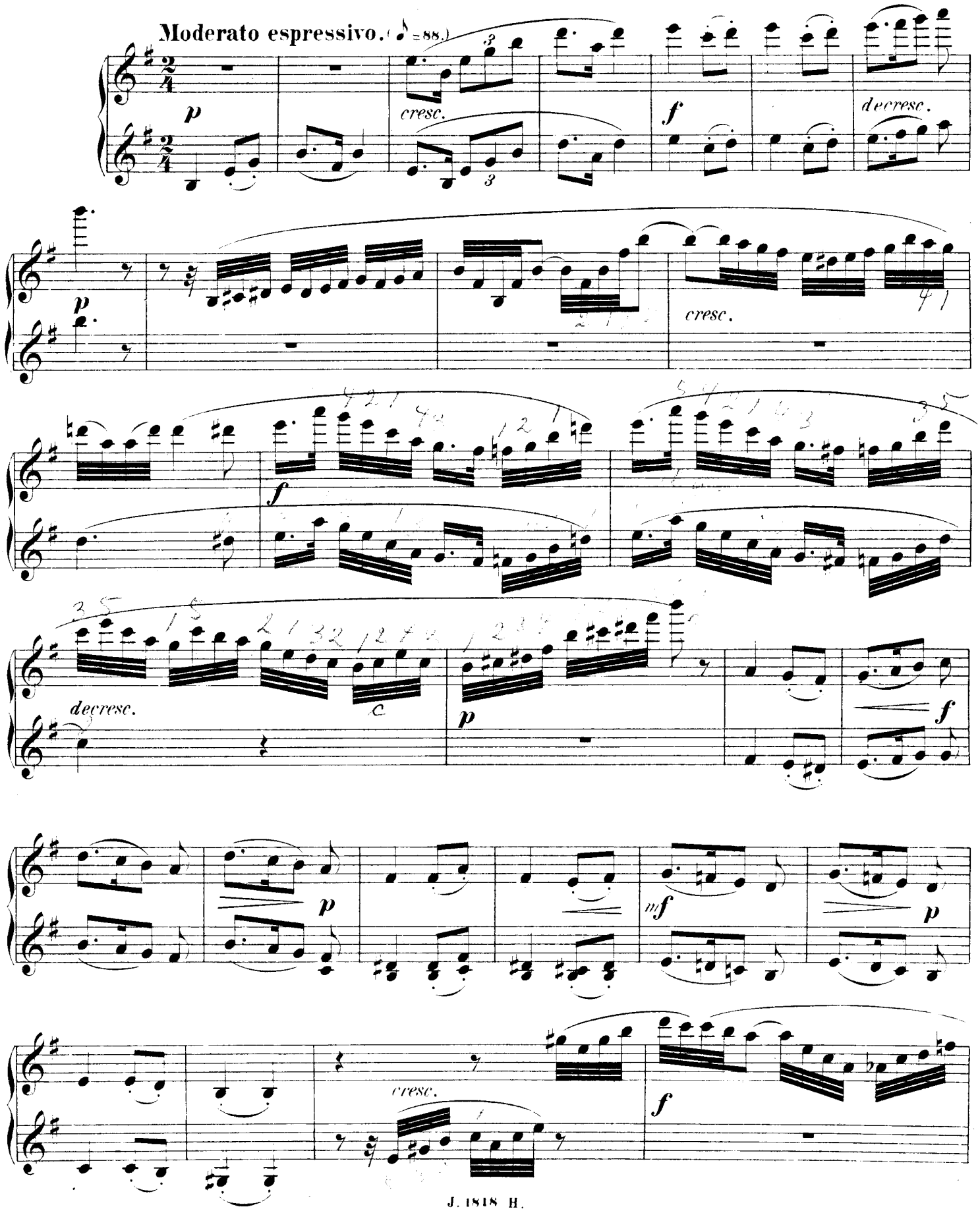
Moderato espressivo. (♪=88.)
p
cresc.
f
decresc.
p
cresc.
f
decresc.
p
f
p
mf
p
cresc.
f

SECONDO.

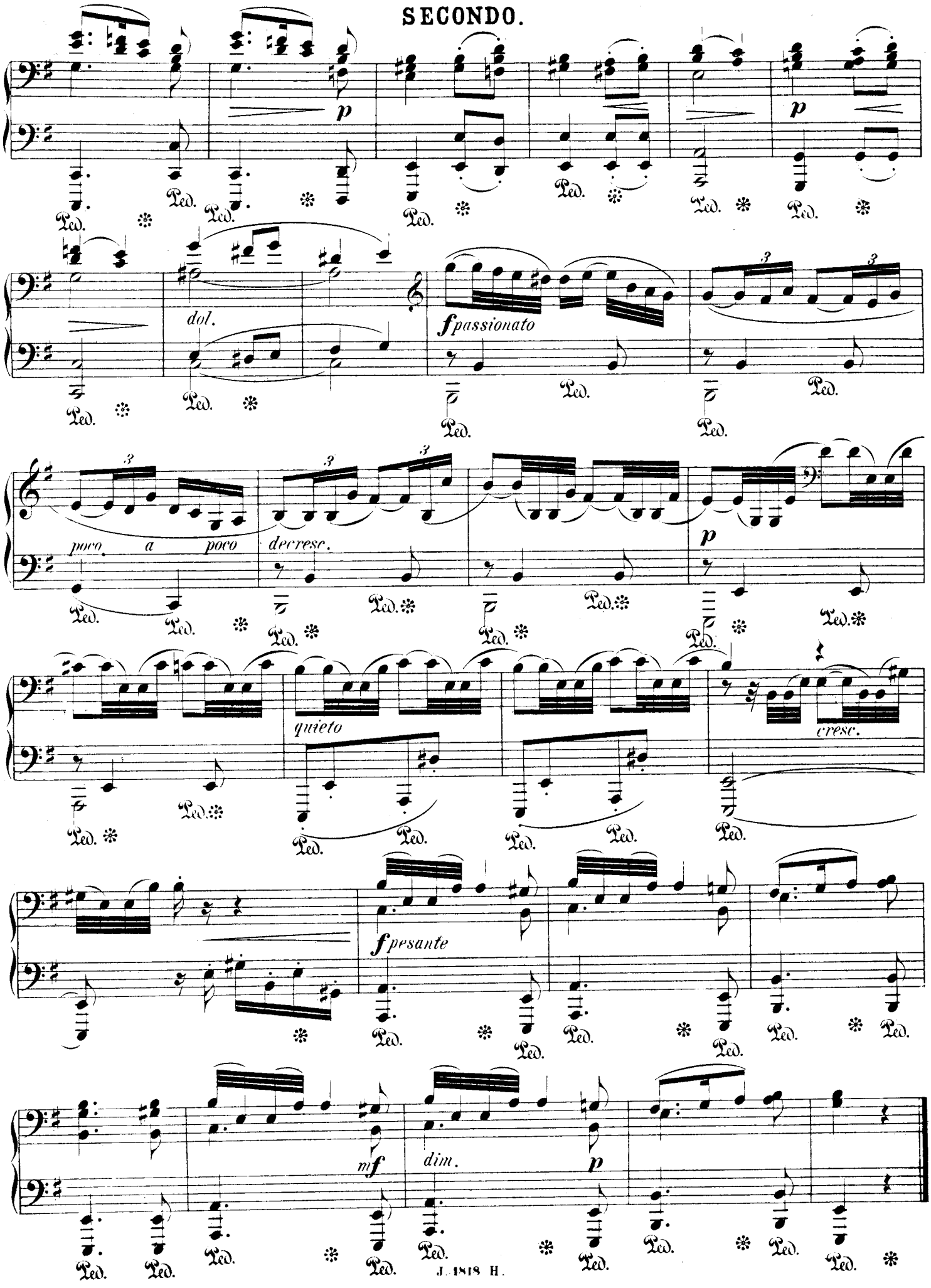
p
dol.
f passionato
poco a poco
decresc.
p
quieto
cresc.
f pesante
mf
dim.
p
Ped.

PRIMO.

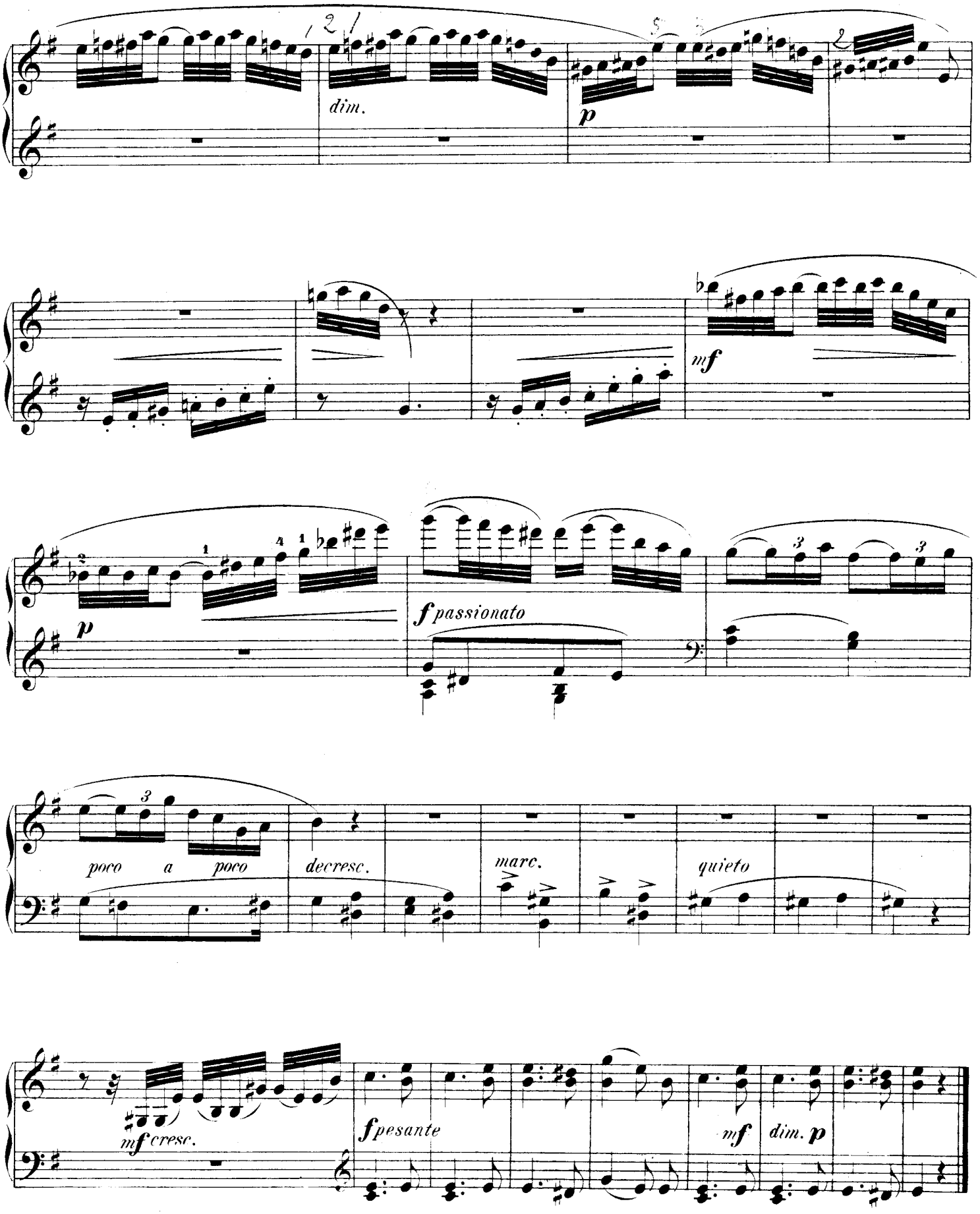
dim.
p
mf
f passionato
poco a poco
decresc.
marc.
quieto
mf cresc.
f pesante
mf
dim. p

6.

SECONDO.

FINALE.

Allegro ma non troppo. (♩ = 100.)

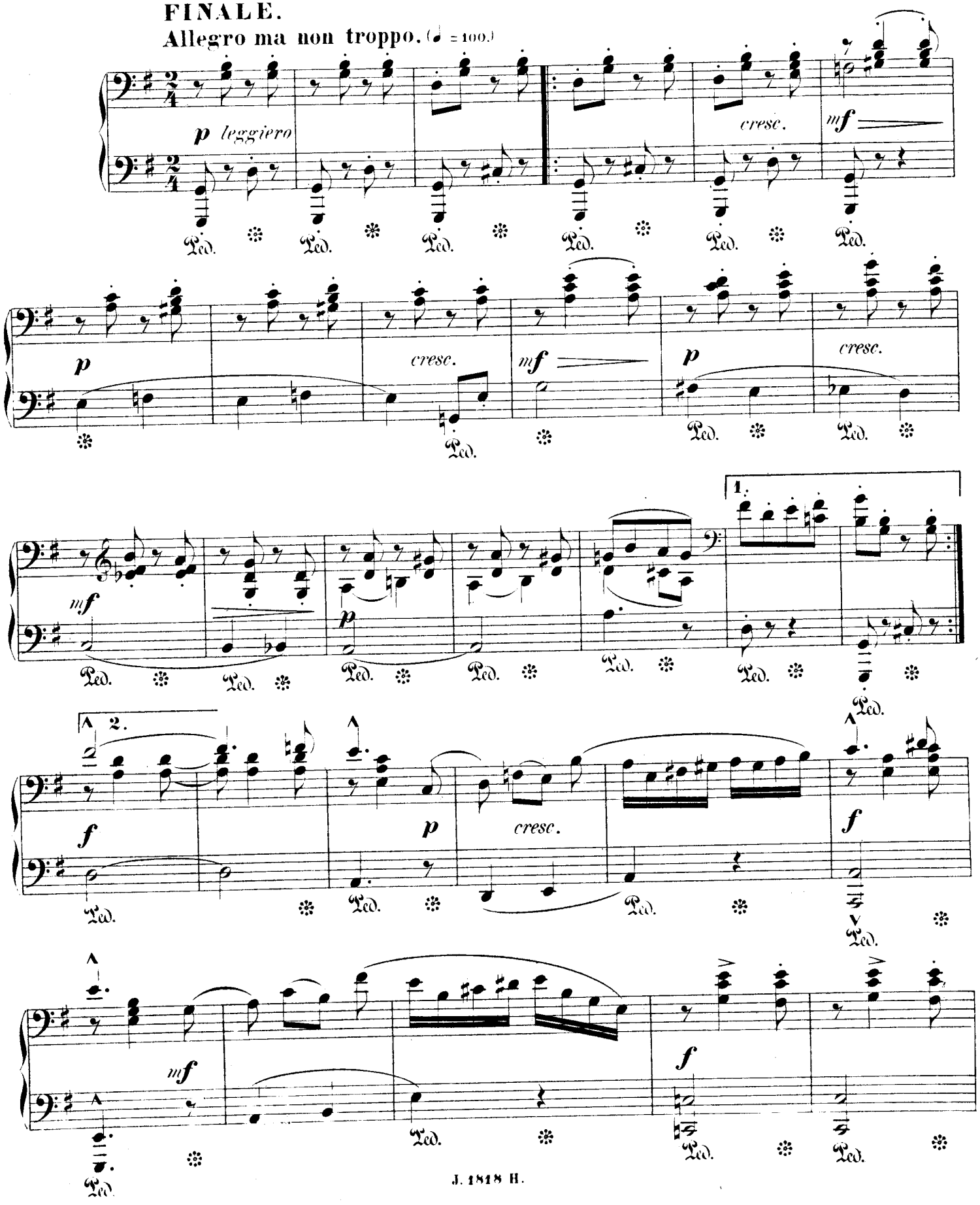

6.

PRIMO.

FINALE.

Allegro ma non troppo. (♩ = 100.)

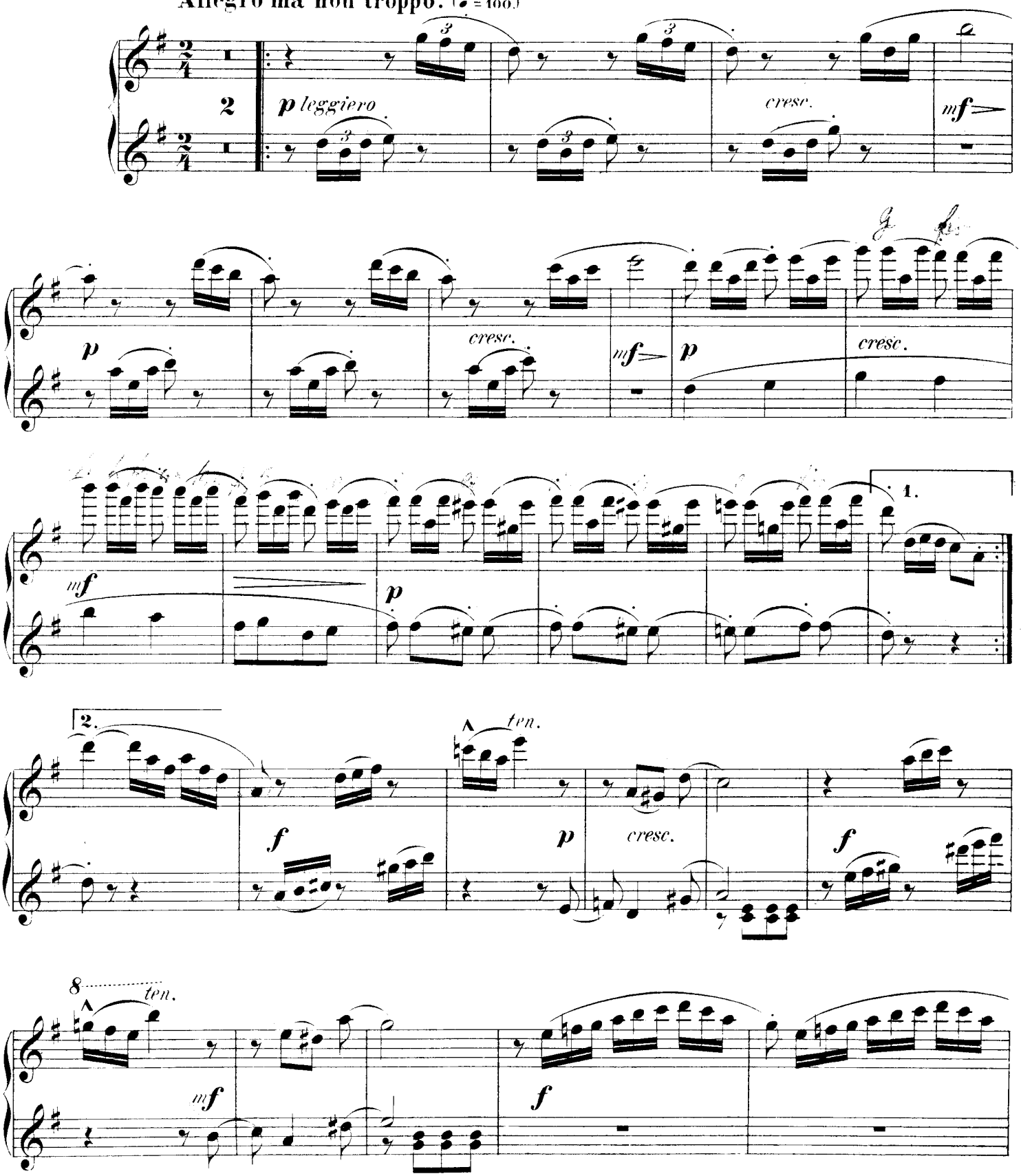

SECONDO.

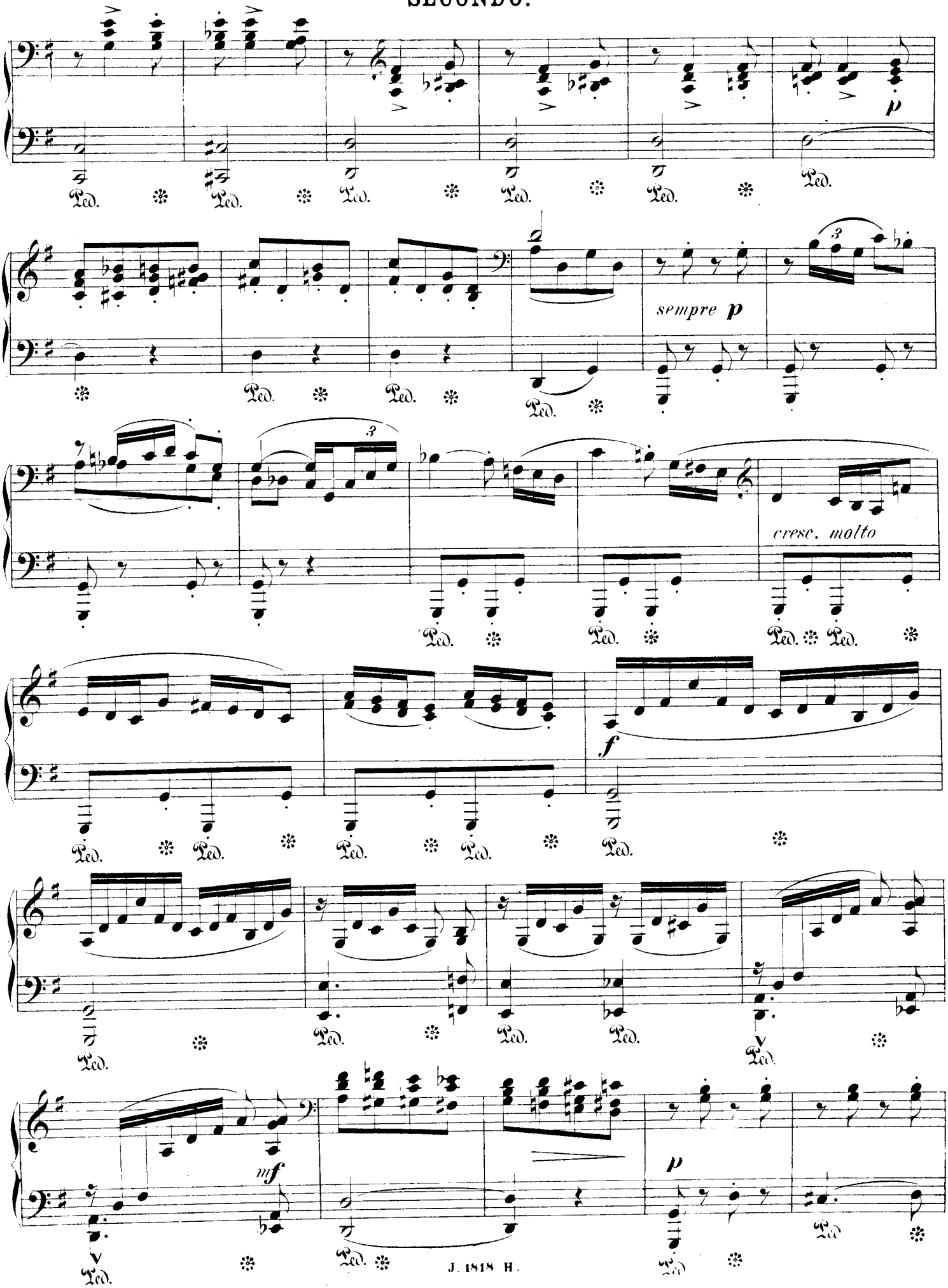

PRIMO.

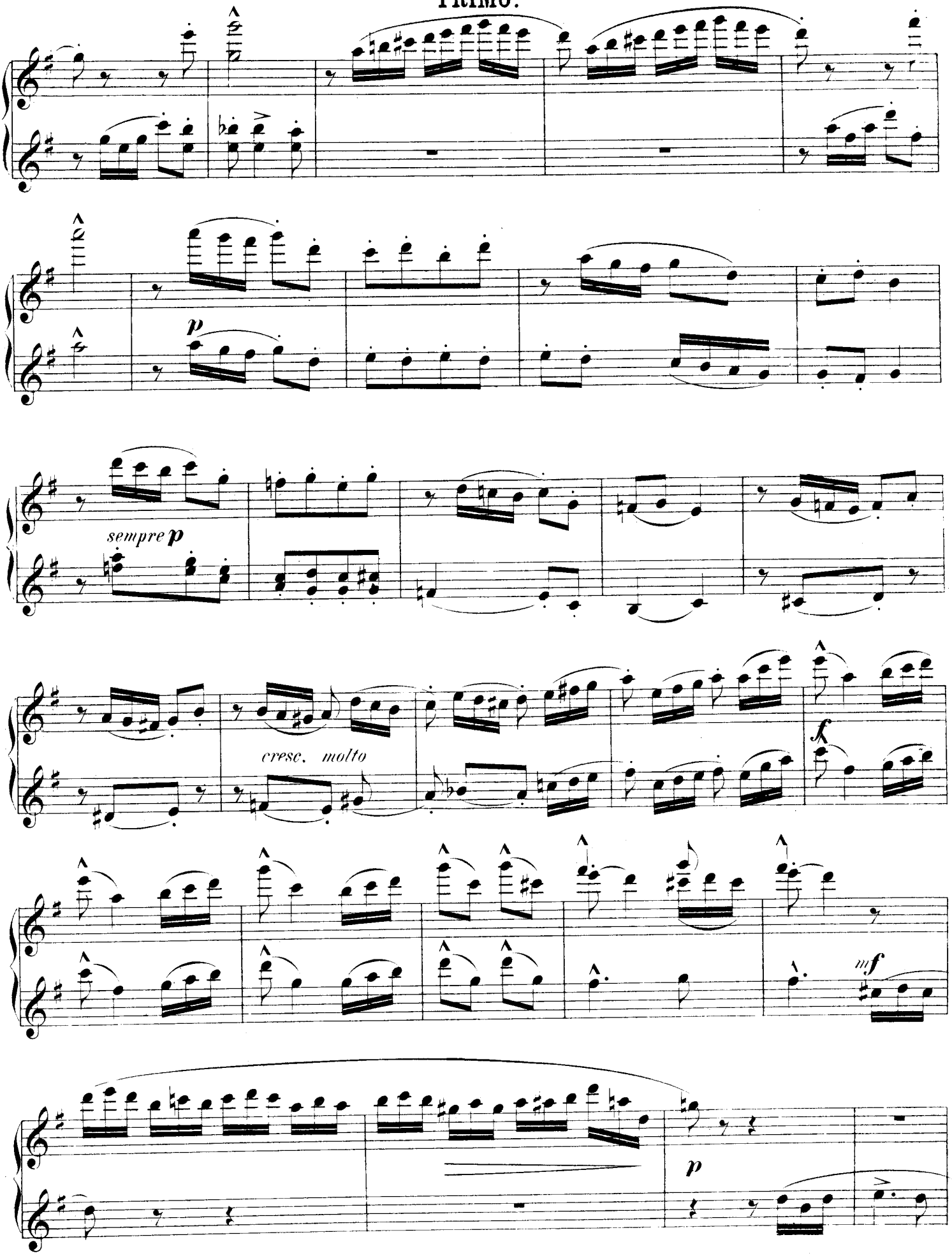

SECONDO.

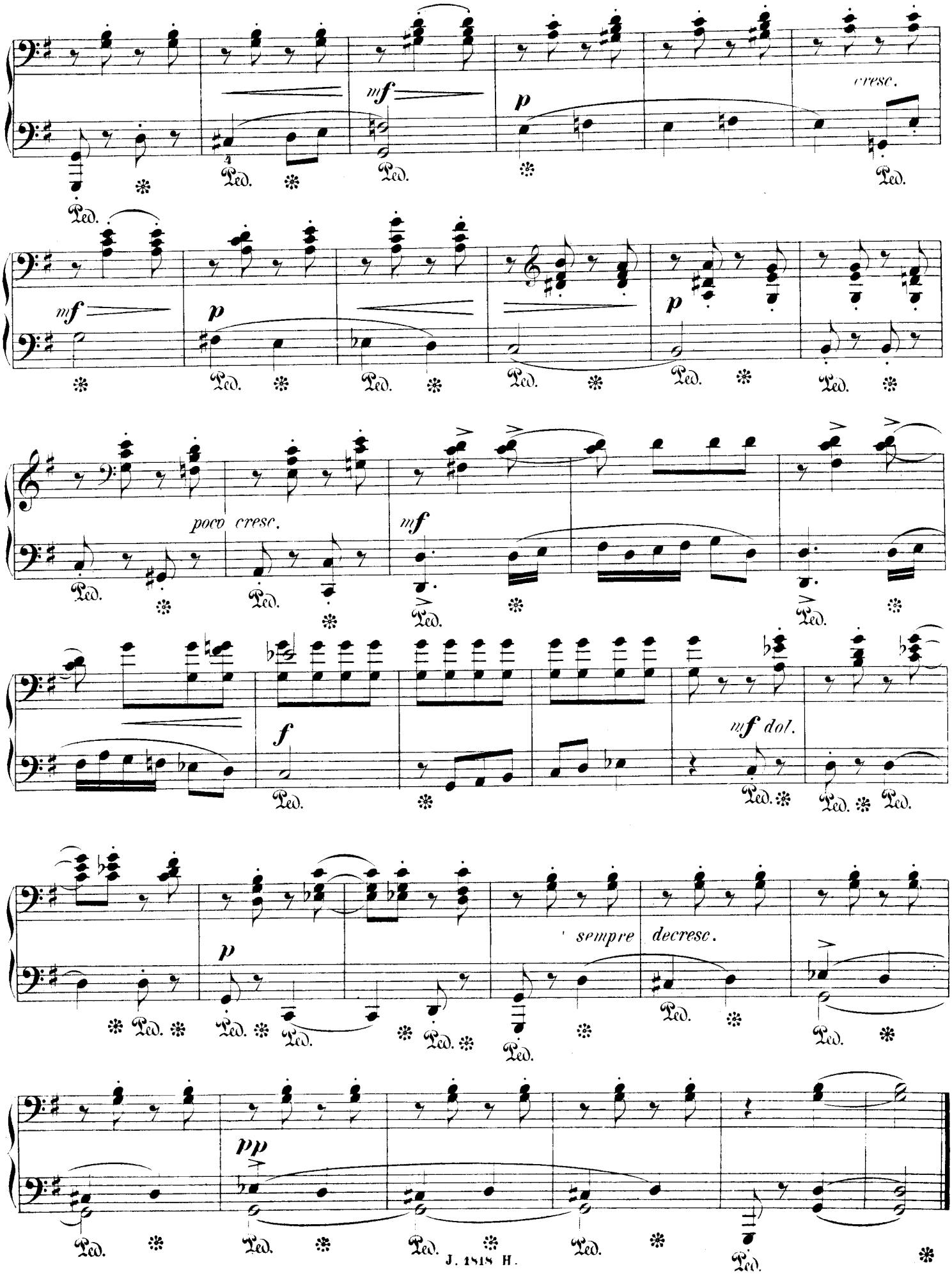
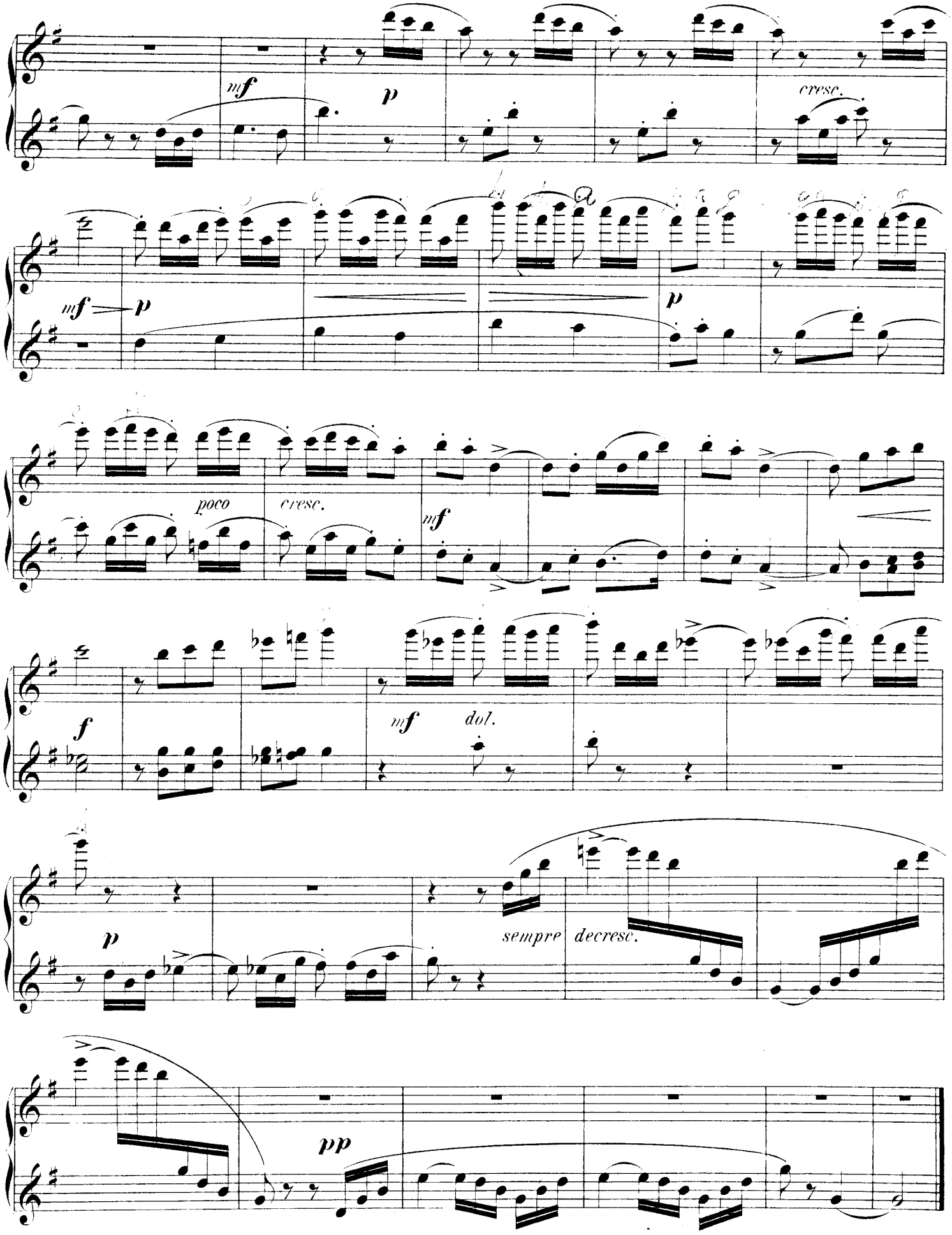
PRIMO.