

# 3 Morceaux

pour

## Violon

avec

accompagnement de piano

N1 SÉRÉNADE .....	60 cop.
N2 DEVANT SON IMAGE .....	50 "
N3 LA FOLLETTA .....	40 "

PAR

# A. Tanshinoff

op. 15

YANSHINOV

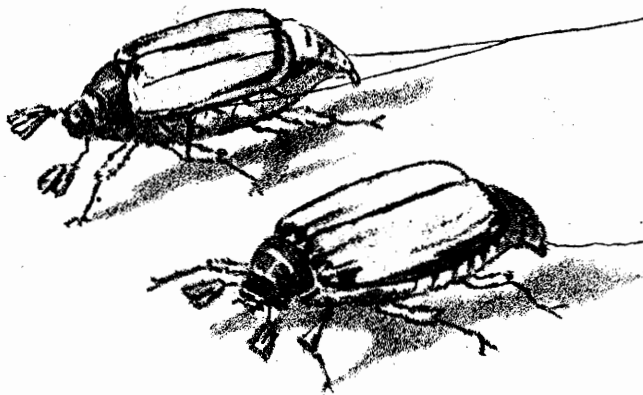

Propriété de l'Editeur.

MOSCOU

chez A. SEYWANG

au Pont des Marechaux Maison fr. Dschamgaroff.

ODESSA, KIEFF,

chez A. Gustavson. chez L. Idzikowski.

S. PETERSBOURG, MAGASIN DE MUSIQUE "LA LYRE DU NORD"

Lith. W. Grusse Moscou par Grande Spasski prop. Maison.

à M<sup>lle</sup> MARIE PANTELEEFF.

# SÉRÉNADE.

A. JANCHINOFF, Op. 15. N<sup>o</sup> 1.

VIOLINO. *Allegretto.*

PIANO. *mf p*

Sul D.....

*f poco animato p*

*poco animato p*

221  
Y24 m

379342

International Music Company 1/1/13

9/27/41

**Più animato.**

# COMPOSITIONS

## DIVERSES POUR LE PIANO

MARKS, G. W. Rossini. „Le Barbier de Seville“ Potpourri. . . . .	R. 60	MARKS, G. W. Rossini. „Guillaume Tell“ Potpourri. . . . .	R. 60
JENSSEN, A. 12 Etudes élémentaires. . . . .	40	D'AMBROSIO, A. Premières Tendresses! . . . . .	30
BACHMANN, G. Les Hirondelles. Valse caprice. . . . .	40	BACHMANN, G. Op. 38. N° 22. Nuit d'été. . . . .	25
WACHS, P. La Valse interrompue. . . . .	30	KOTLAR, I. Monte Cristo. Célèbre Valse tzigane. . . . .	25
MARGIS, A. Valse bleue. . . . .	30	GODARD, CH. Op. 114. Fin de bal. Impromptu. . . . .	30
TELLAM, H. En sourdine. ( <i>Heimlich</i> ) Petite Sérénade. . . . .	25	WILSON, G. D. Op. 11. Les clochettes du trineau. . . . .	
BERGER, R. Amoureuse. Valse tres lente. . . . .	30	( <i>Merry bells</i> ) Morceau de Salon. . . . .	30
GODARD, B. Op. 123 N° 1. Matinée de printemps. . . . .	40	GODARD, CH. Canzonetta. . . . .	25
BUBECK, TH. Schlummerliedchen. . . . .	30	BUBECK, TH. Prélude. . . . .	30
WOLF, A. Walzer. . . . .	25	BERGER, R. Dans les fleurs. Valse lente. . . . .	25
BERGER, R. Bal blanc. Valse Boston. . . . .	25	GRIEG, E. Op. 41 N° 3. Ich liebe Dich. . . . .	15
GRIEG, E. Op. 43 N° 6. An den Frühling. . . . .	25	RENAUD, A. Op. 53. Impromptu en re b. . . . .	30
LINCKE, P. Jahrmarktsrummel ( <i>На ярмаркѣ</i> ) Marsch. . . . .	25	GRIEG, E. Op. 7. Menuett aus der Sonate E-moll. . . . .	15
BERGER, R. Valse triste à la tzigane. ( <i>Грусть. Вальс</i> ) . . . . .	30	BERGER, R. Tout passe. Valse lente. . . . .	25
„ - Réponse à „Amoureuse“ Valse lente. . . . .	25	VILBAC-BIZET. Carmen. Potpourri. . . . .	75
ГОРЯИНОВОЙ, А. Op. 30. Какъ-Вокъ. Американск. танецъ. . . . .	30	BERGER, R. L'amour qui passe. Valse lente. . . . .	30
LÉVINE, M. Op. 9. Sérénade. . . . .	50	LÉVINE, M. Op. 10. Rondo. . . . .	50
САДОВСКАГО, Н. Ранней весной. Вальсъ . . . . .	50	BELIAEFF, Y. Op. 2. Valse. . . . .	40
АЛЕТТЕР, W. Rendez-vous. Intermezzo-Rococo. . . . .	25	SARTORIO, A. Op. 525. Chasse aux papillons. . . . .	
GORTER, A. Op. 17 N° 1. Widmung. . . . .	45	Morceau caractéristique. . . . .	30
АЛЕТТЕРЪ, В. Op. 333. Вдали отъ свѣта. Вальсъ. . . . .	25	CHAMINADE, C. Op. 37. Callirhoë. . . . .	30
MYDLETON, W. Dort unten im Süden. arr. par A. . . . .		SCARLATTI, D. Sonate N° 60 . . . . .	15
Goryainow. . . . .	30	TELLIER, A. Valse des Blondes. . . . .	30
CLERC-GORYAINOW. La Mattochiche. . . . .	30	CRÉMIEUX, O. Quand l'amour meurt. Valse boston. . . . .	25
SCOTTO et CHRISTINE Petite Tonkinoise. . . . .			
Schottish. . . . .	20		

MOSCOU

chez A. SEYWANG

au Pont des Marechaux Maison fr. Dschamgaroff.

ODESSA KIEFF

chez A. Gustavson. chez L. Idzikowski.

S. PETERSBOURG, MAGASIN DE MUSIQUE, LA LYRE DU NORD.

111, 113, 115, 117, 119, 121, 123, 125, 127, 129, 131, 133, 135, 137, 139, 141, 143, 145, 147, 149, 151, 153, 155, 157, 159, 161, 163, 165, 167, 169, 171, 173, 175, 177, 179, 181, 183, 185, 187, 189, 191, 193, 195, 197, 199, 201, 203, 205, 207, 209, 211, 213, 215, 217, 219, 221, 223, 225, 227, 229, 231, 233, 235, 237, 239, 241, 243, 245, 247, 249, 251, 253, 255, 257, 259, 261, 263, 265, 267, 269, 271, 273, 275, 277, 279, 281, 283, 285, 287, 289, 291, 293, 295, 297, 299, 301, 303, 305, 307, 309, 311, 313, 315, 317, 319, 321, 323, 325, 327, 329, 331, 333, 335, 337, 339, 341, 343, 345, 347, 349, 351, 353, 355, 357, 359, 361, 363, 365, 367, 369, 371, 373, 375, 377, 379, 381, 383, 385, 387, 389, 391, 393, 395, 397, 399, 401, 403, 405, 407, 409, 411, 413, 415, 417, 419, 421, 423, 425, 427, 429, 431, 433, 435, 437, 439, 441, 443, 445, 447, 449, 451, 453, 455, 457, 459, 461, 463, 465, 467, 469, 471, 473, 475, 477, 479, 481, 483, 485, 487, 489, 491, 493, 495, 497, 499, 501, 503, 505, 507, 509, 511, 513, 515, 517, 519, 521, 523, 525, 527, 529, 531, 533, 535, 537, 539, 541, 543, 545, 547, 549, 551, 553, 555, 557, 559, 561, 563, 565, 567, 569, 571, 573, 575, 577, 579, 581, 583, 585, 587, 589, 591, 593, 595, 597, 599, 601, 603, 605, 607, 609, 611, 613, 615, 617, 619, 621, 623, 625, 627, 629, 631, 633, 635, 637, 639, 641, 643, 645, 647, 649, 651, 653, 655, 657, 659, 661, 663, 665, 667, 669, 671, 673, 675, 677, 679, 681, 683, 685, 687, 689, 691, 693, 695, 697, 699, 701, 703, 705, 707, 709, 711, 713, 715, 717, 719, 721, 723, 725, 727, 729, 731, 733, 735, 737, 739, 741, 743, 745, 747, 749, 751, 753, 755, 757, 759, 761, 763, 765, 767, 769, 771, 773, 775, 777, 779, 781, 783, 785, 787, 789, 791, 793, 795, 797, 799, 801, 803, 805, 807, 809, 811, 813, 815, 817, 819, 821, 823, 825, 827, 829, 831, 833, 835, 837, 839, 841, 843, 845, 847, 849, 851, 853, 855, 857, 859, 861, 863, 865, 867, 869, 871, 873, 875, 877, 879, 881, 883, 885, 887, 889, 891, 893, 895, 897, 899, 901, 903, 905, 907, 909, 911, 913, 915, 917, 919, 921, 923, 925, 927, 929, 931, 933, 935, 937, 939, 941, 943, 945, 947, 949, 951, 953, 955, 957, 959, 961, 963, 965, 967, 969, 971, 973, 975, 977, 979, 981, 983, 985, 987, 989, 991, 993, 995, 997, 999