

LA MUSETTE,

OU

LES BERGERS DE SURESNE,

DIVERTISSEMENT PASTORAL,

Chanté devant S. A. E. de BAVIERE, à Suresne.

Présenté par le Sieur D. L. T. le douzième May 1713.

A PARIS,

Chez CHRISTOPHE BALLARD, seul Imprimeur du Roy pour la Musique,
rue Saint Jean de Beauvais, au Mont Parnasse.

M. D C C XIII.

Avec Privilege de Sa Majesté.

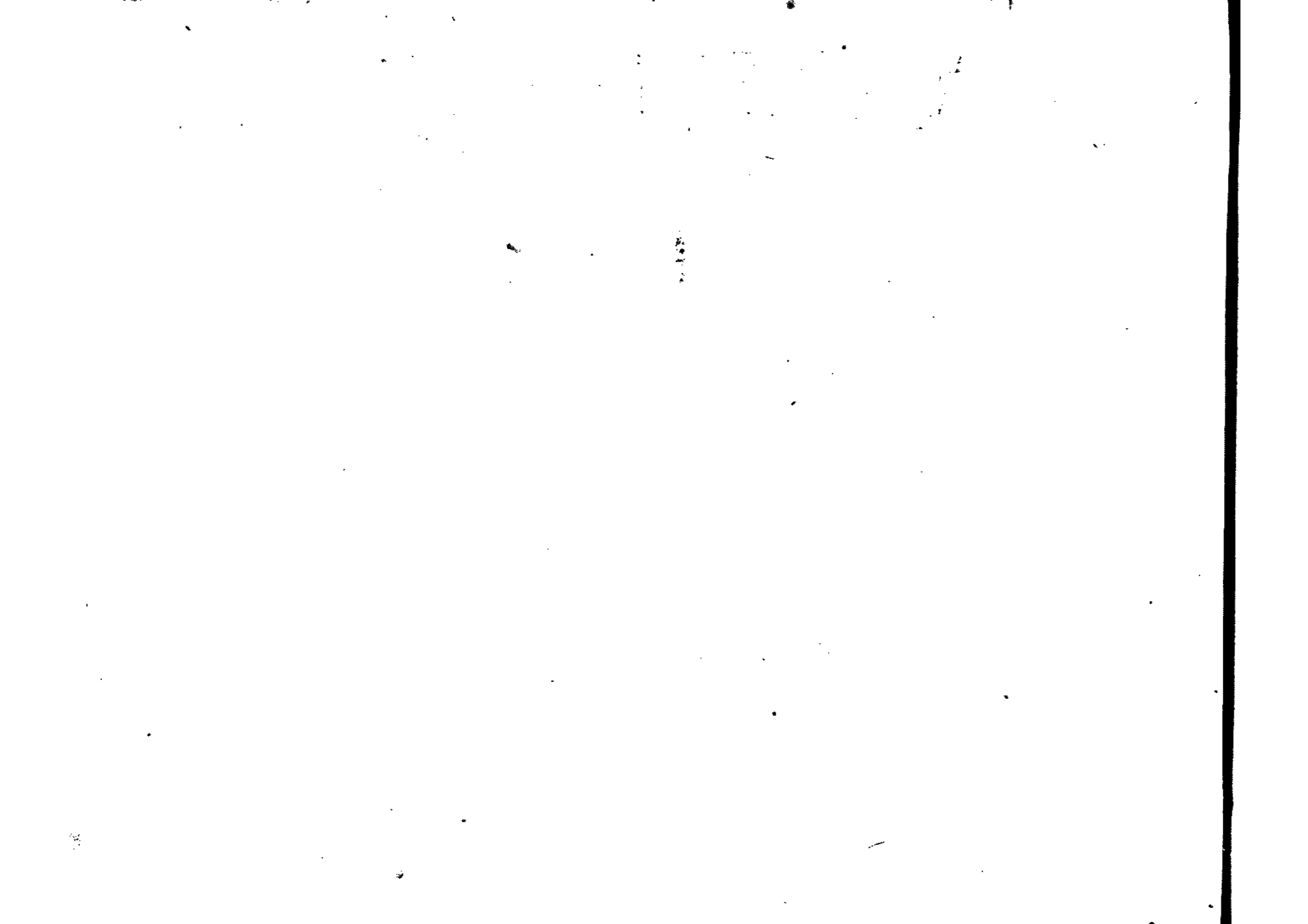

A V I S

A U L E C T E U R .

E U X qui aiment la Musique travaillée & difficile , ne trouveront peut-être pas dequoy satisfaire leur goût dans la simplicité de ce petit *Divertissement Pastoral* ; Mais , s'ils veulent bien en juger , ils sont priez avant toutes choses de jeter les yeux sur le Titre de l'Ouvrage , & de faire quelque attention sur ce qu'il promet. Ils verront que ce n'est qu'une

M U S E T T E , que ce ne sont que des Bergers qu'on y fait chanter & danser ; & ainsi , que leurs discours doivent être simples , leurs chants naturels , & leurs danses legeres. On leur fait repeter plusieurs fois le même chant , parce qu'ordinairement leurs Danses Pastorales se forment au son du même Air repeté sous differents Couplets de Chançons. On a tâché de diversifier cette repetition par differents Accompagnemens de *Basse* & de *Dessus* , & par des Echos de Haut-Bois & de Musettes , dont la voix est entre-coupée ; ce qui fait que cette repetition ne déplaît point.

AVIS AU LECTEUR.

On ne sera point surpris de l'uniformité du Ton auquel on a esté obligé de s'affujettir à cause de la Mufette qui regne dans tout le cours de ce Diver-tissement qu'on a essayé de varier par la tierce mineure & majeure qui se succedent l'une à l'autre.

Le but qu'on doit se proposer en composant , c'est de caractériser son Ouvrage ; le Musicien doit peindre son idées avec ses sons , & en faire un Tableau. On souhaite d'y être parvenu dans cette Pastorale, où l'on a voulu y représenter une Fête champêtre , & des Bergers qui expriment la joye qu'ils ressentent de posséder parmi eux un grand Prince , qui a fait les délices de leurs retraites pendant qu'il les a honorez de leur presence.

L'on s'en rapporte aux Amateurs de la Musique Françoisé & naturelle, & l'on se soumet à leur jugement. L'on espere que s'ils veulent bien se prêter à cette simplicité , & entrer dans l'esprit & dans le caractère de cette Pasto-rale, ils ne luy refuseront pas l'approbation , dont ce grand Prince qui sçait réunir les vertus heroïques & les talens aimables , n'a point dédaigné de l'honorer.

LA MUSETTE,
O U
LES BERGERS DE SURESNE.
DIVERTISSEMENT PASTORALE.
M A R C H E.

BASSE-CONTINUE.

A

OU LES BERGERS DE SURESNE.

3

A ij

LA MUSETTE,

RITOURNELLE.

FLUTES. Doux.

FLUTES. Doux.

BASSE-CONTINUE.

This section contains the first system of the musical score. It consists of three staves. The top two staves are for Flutes, both in treble clef with a 3/4 time signature. The bottom staff is for Bass-Continue, in bass clef with a 3/4 time signature. The music is marked 'Doux' (soft) and features a melodic line in the flutes and a rhythmic accompaniment in the bass-continue.

Doux.

Doux.

This section contains the second system of the musical score, continuing from the first. It also consists of three staves: two for Flutes and one for Bass-Continue. The music continues with the same melodic and rhythmic themes, marked 'Doux'. The Bass-Continue part includes some figured bass notation, such as '6 * 4 * 5 6' and '6 *', indicating specific fingerings or chords.

OU LES BERGERS DE SURENE.

Fort.

Fort.

6

L O U R E.

Doux.

Bergers de Su-rène, Vous êtes heureux; Un Prince ra- meine I- cy tous les jeux:

VIOLONS. Qu'Amour vous en- chaîne, Sans soins & sans peine; Qu'Amour vous en-

chaîne De ses plus doux nœuds. VIOLONS. Bergers de Su- rène, Vous

êtes heureux; Un Prince ramène I- cy tous les jeux. VIOLONS.

Au bord de la Seine Danfons dans la plaine Au bord de la Seine Danfons avec

LA M U S E T T E,

cuk. VIOLONS. Bergers de Su- rène, Vous êtes heureux, Un Prince ra-

meine I- cy tous les jeux. VIOLONS.

OU LES BERGERS DE SURESNE.

ECHO.

MUSETTES. Doux. Fort.

HAUTBOIS. Doux. Fort.

BASSONS.

This section contains three staves of music. The top staff is for Musettes, the middle for Hautbois, and the bottom for Bassons. Each staff begins with a treble clef, a key signature of one sharp (F#), and a time signature of 2/4. The music features a melodic line with various dynamics: 'Doux.' (soft) and 'Fort.' (loud). The bassoon part includes some lower register notes.

Doux. Fort. Doux.

Doux. Fort. Doux.

This section continues the musical score with three staves. The top staff (Musettes) and middle staff (Hautbois) continue with melodic lines and dynamics of 'Doux.', 'Fort.', and 'Doux.'. The bottom staff (Bassons) features a more rhythmic accompaniment with some triplet markings (indicated by a '3' over a group of notes) and dynamic markings of 'Doux.', 'Fort.', and 'Doux.'.

LA M U S E T T E,

TOUS.

OU LES BERGERS DE SURESNE.

LA M U S E T T E,
CH A N S O N P A S T O R A L L E.

M U S E T T E.

B E R G E R S, r e - p r e n e z v o s M u - s e t t e s, L a i m a b l e P a i x e s t d e r e - t o u r.

B A S S E - C O N T I N U E.

Doux.

Doux.

B E R G E R S, r e - p r e n e z v o s M u - s e t t e s, L a i m a b l e P a i x e s t

Fort. Doux.

de re- tour. Fort. Doux.

Faites re- tentir ces re- traites, Et tous les Echos d'a- len- tour.

LA M U S E T T E,

Fort. Doux.

Bergers, re- prenez vos Mu- fettes, L'aimable Paix est

Doux.

de- re- tour.

Doux.

7* 5 7 6 6 5 7

Deuxieme Couplet.

LA MUSETTE,

Fort.

Les doux plaisirs avec l'A- mour. VIOLONS.

Doux.

MUSETTE.

On ne ver- ra plus d'in- hu- maine, Tout aime- ra dans ce sé- jour. MUSETTE.

Doux.

Doux.

Troisième Couplet.

VIOLONS.

Venez, accourez à la fête, Accourez des prochains Ha-meaux. VIOLONS.

LA M U S E T T E .

Doux.

De fleurs couronnez vô- tre tête, Venez au son des cha- lu- meaux.

Doux.

VIOLONS. Venez, accourez à la fête, Accourez des pro chains Ha-

Fort. Doux. Fort. Doux.

Fort. Doux. Fort. Doux.

meaux.

Quatrième Couplet.

MUSETTE.

PROFITEZ d'un tems fa- vo- rable, Tout previét icy vos de- sirs. MUSETTE.

This section consists of three staves. The top staff is in treble clef with a key signature of one sharp (F#) and a common time signature (C), containing four measures of music. The middle staff is in treble clef with the same key signature and time signature, containing a vocal line with the lyrics: "PROFITEZ d'un tems fa- vo- rable, Tout previét icy vos de- sirs. MUSETTE." The bottom staff is in bass clef with the same key signature and time signature, containing four measures of music.

Doux.

Doux.

Un Prince généreux, aimable Vous procure de

Doux.

doux loirs. M U S E T T E.

OU LES BERGERS DE SURESNE.

MUSETTE.

Profitez d'un tems fa-vo-rable, Tout previent icy vos de-sirs. MUSETTE.

L A M U S E T T E.

Cinquième Couplet.

Par sa présence il fait renaître
 Dans vos Hameaux le plus beau jour :
 Il sçait joindre au plaisir champêtre
 Les brillants plaisirs de la Cour.
 Par sa présence, &c.

Sixième Couplet.

De l'aimer peut-on se deffendre ?
 Tous les cœurs volent sur ses pas !
 Venez mille hommages luy rendre ;
 Ah ! que ne luy devons-nous pas.
 De l'aimer peut-on, &c.

Septième Couplet.

Quittez aussi la grande Ville,
 Amours, accourez de Paris :
 Vous trouverez dans cet azile
 Et tous les Jeux, & tous les Ris.
 Quittez aussi, &c.

Huitième Couplet.

Quand il honore ces ombrages,
 Venez Divinitez des eaux :
 Amusez-le sur ces rivages,
 Préparez-luy des jeux nouveaux.
 Quand il honore, &c.

On reprend l'Echo de Musettes, cy-devant, Page 9.

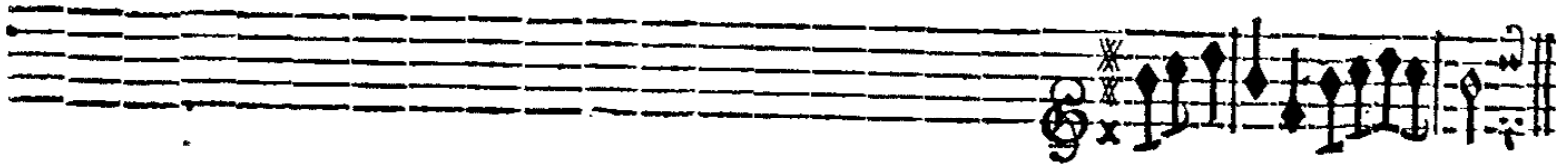

OU LES BERGERS DE SURESNE.

CHACONNE.

TOUS. Doux Fort.

MUSETTE. Doux Fort.

LA M U S E T T E ;

OU LES BERGERS DE SURESNE.

Doux. Fort. Doux. TOUS.

Refrain.

Doux. Fort. Doux.

Doux.

Doux.

LA M U S E T T E,

TOUS.

M E N U E T.

BASSE-CONTINUE.

OU LES BERGERS DE SURESNE.

27

TOUS.

Refrain.

Doux.

Que sur les ri- ves de la Seine,

D ij

LA M U S E T T E ,

M U S E T T E S.

L'Echo re- pete nos chansons : M U S E T T E S.

Et que tout l'Uni- vers ap- prénne Le bōheur dōr no° jōuïffons.

BOIS.

Que sur les rives de la Seine,

TOUS.

L'Echo re- pete nos chansons.

D I A L O G U E .

T I R C I S , P H I L I S .

P R E L U D E .

T I R C I S .

P H I L I S .

B A S S E . C O N T I N U E .

OU LES BERGERS DE SURESNE.

31

TIRGIS.

PHILIS.

me parois char-mant. D'Où te vient cet é-clat, ce galant orne-ment. D'Où

vient ta parure non-velle ?

E N S E M B L E.

D' n Prince gene-reux, je tiens ces doux at-trait; Au don de sa main

D'Un Prince gene-reux, je tiens ces doux at-trait; Au don de sa main, de sa main

bien-fai- sante, Je dois ta ten- dresse naissan- te. Au don de sa main bien-fai-

bien-fai- sante, Je dois ta ten- dresse naissan- te. Au don de sa main bien-fai-

sante, Je dois ta ten- dresse naif- sante: Célé- brons à ja-

sante, Je dois ta ten- dresse naif- sante: Célé- brons à ja- mais, à ja-

mais, à ja- mais de si charmants bien-faits.

mais, Célé- brons à ja- mais de si charmants bien- faits.

CHOEUR.

V I O L O N S.

Elé-brons à ja-mais, Célé-brons à ja-mais de si charmants bien-faits. Célébrons à ja-

Elé-brons à ja-mais, Célé-brons à ja-mais de si charmants bien-faits. Célébrons à ja-

mais de si charmants bien-faits. V I O L O N S. Célébrons à ja-

mais de si charmants bien-faits. B-C. Célé-brons à ja-mais

E

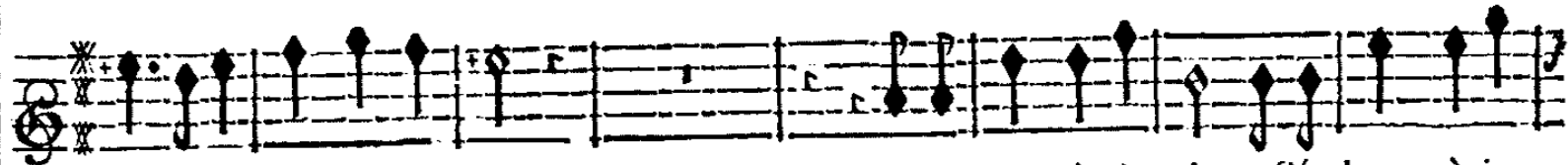

mais de si charmants bien-faits.

Célé- brons à jamais, Célé- brons à ja-

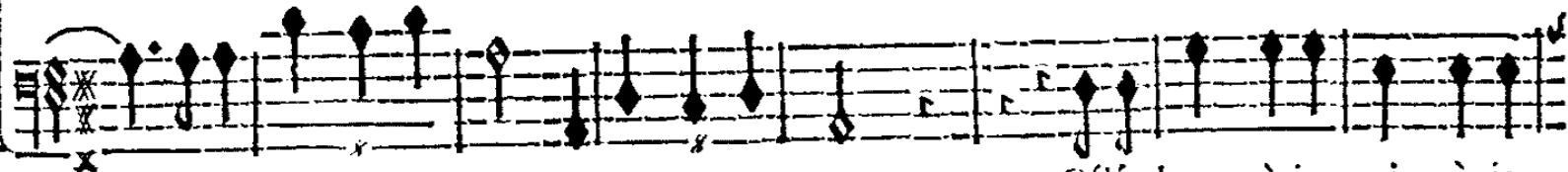

de si charmants bien faits, B-C.

Célé. brons à ja- mais, à ja-

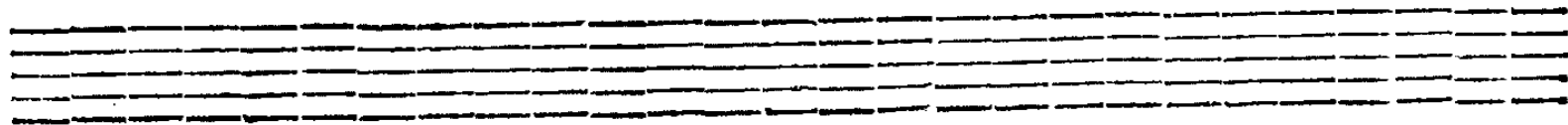
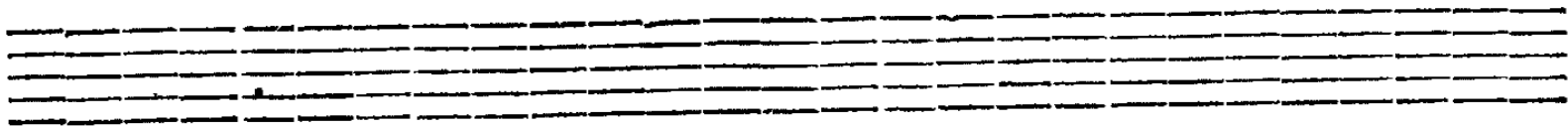

mais de si charmants bien-faits. Célé- brons à ja- mais, Célé-

mais de si charmants bien-faits. Célé- brons à ja- mais, à jamais, à ja- mais

brons à ja- mais de si charmants bien-faits.

Célébrons à jamais, Célé-

de si charmants bien-faits. B-C.

Célébrons à ja-

A single empty musical staff consisting of five horizontal lines.

A single empty musical staff consisting of five horizontal lines.

brons à jamais de si charmants bien-faits.

mais, à jamais de si charmants bien-faits. B-C.

LA M U S E T T E ,

Nous a- vons en ce jout l'heureux talent de plaire, C'est un pre- sent des

Dieux : b-c. Nous avons. . Dieux. Aux Bergers peut-on faire un don plus préte-

eux? B C. Aux Ber-gers peut-on faire un don plus préti- eux? B C.

Aux Ber-gers peut-on faire un don plus préti- eux?

Doux

FLUTES.

PHILIS.

PARONS-nous tous de sa Li-vrée, Pour augmenter nô-tre beau-té,

BASSE-CONTINUE.

FLUTES.

FLUTES.

PARONS-nous tous de sa Li-vrée, Pour augmenter nô-tre beau-té,

Cette couleur si ré- ve- ré- e, Designe la fi- deli- té.

7 6 76 6 6 6 6

FLUTES.

FLUTES.

6 6 6 6

Vendrement

Elle fait briller la Ber- gere,

Elle fait briller, bril- ler la Ber- gere, Elle fait bril-

6

Elle fait briller le Ber- ger: Et tous deux charmez de se

ler - - - le Ber- ger: Et tous deux charmez de se

6

Petite Reprise.

PHILIS.

ANi-mez d'une ardeur fi-delle, Par nos jeux, par nos chants, marquons-luy nôtre

BASSE-CONTINUE.

ze-le. Par nos jeux, par nos chants, marquons-luy nôtre ze-le.

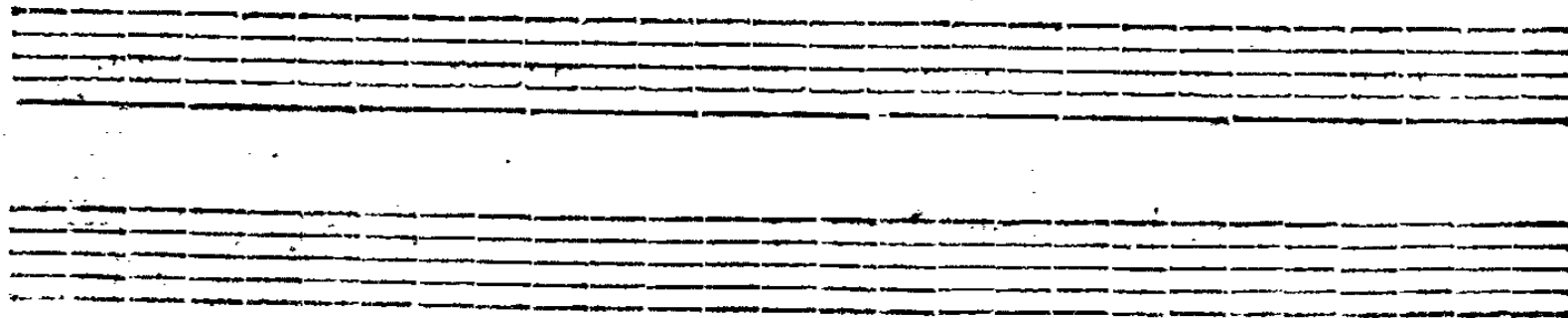

CHOEUR.

VIOLONS.

VIOLONS.

ANimez d'une ardeur fi- delle , Par nos jeux, par nos chāts, marquōs-luy nôtre

ANimez d'une ardeur fi- delle , ^{B-C.} Par nos jeux, par nos chāts, marquōs-luy nôtre

ze- le.

Ani- mez d'une ardeur fi- delle,

ze- le.

B-C.

Ani-

Par nos jeux, par nos chants, marquons-luy nôtre ze-

mez d'une ardeur fi-delle, B-C. par nos chants, marquons-luy nôtre ze-

le, Animez d'une ardeur fi-delle, marquons-

le, B.C. Ani-mez d'une ardeur fi-delle,

OU LES BERGERS DE SURESNE.

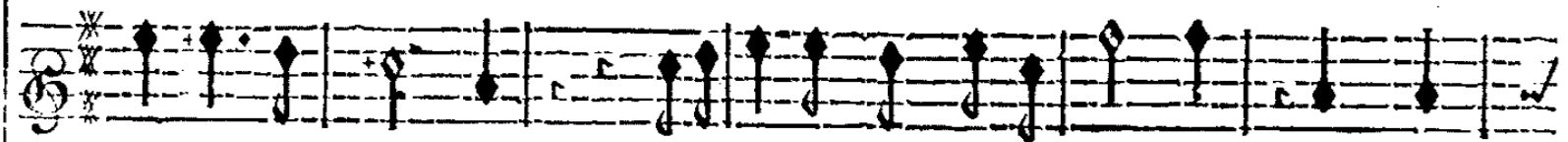
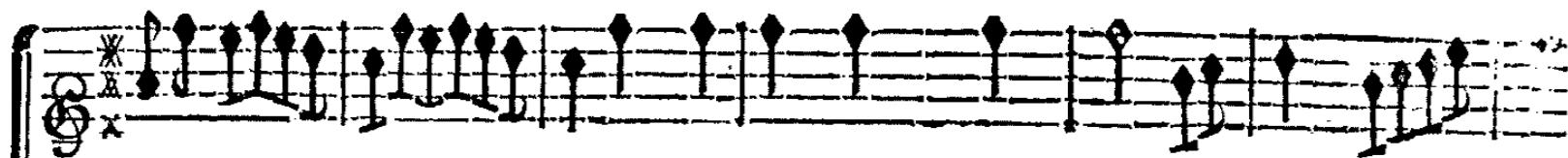

luy nôtre ze- le, Animez d'une ardeur fi- delle, Marquons-

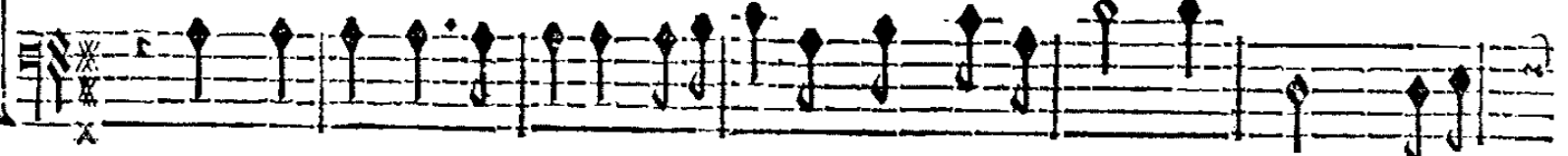

Marquons-luy nôtre ze- le, Animez d'une ardeur fi- del- le B-C. Ani-

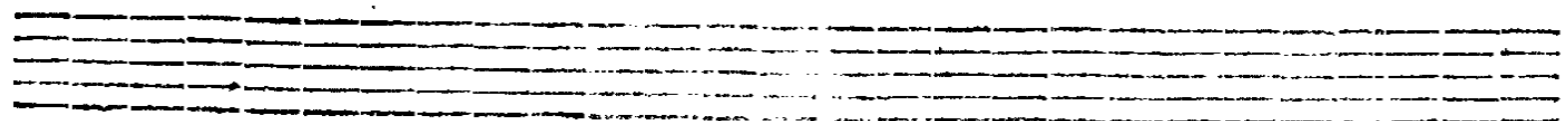
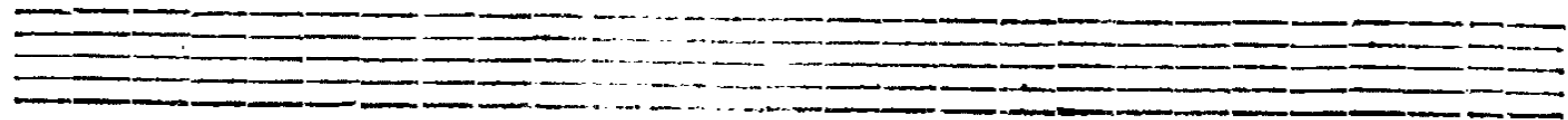

L A M U S E T T E ,

luy nô- tre ze- le, Par nos jeux, par nos chants, Par nos

mecz d'une ardeur fi- del le. B-C. Par nos jeux, par nos chants, Par nos

Violins. First system of music, treble clef, G-clef, key signature of one sharp (F#), 3/4 time signature. The staff contains a melodic line with various note values and rests.

VIOLONS.

Violins. Second system of music, treble clef, G-clef, key signature of one sharp (F#), 3/4 time signature. The staff continues the melodic line from the first system.

VIOLONS.

Violins. Third system of music, treble clef, G-clef, key signature of one sharp (F#), 3/4 time signature. The staff continues the melodic line.

jeux, par nos chants, marquons-luy nôtre ze- le.

Violins. Fourth system of music, treble clef, G-clef, key signature of one sharp (F#), 3/4 time signature. The staff continues the melodic line.

jeux, par nos chants, marquons-luy nôtre ze- le. B-C.

LA M U S E T T E,

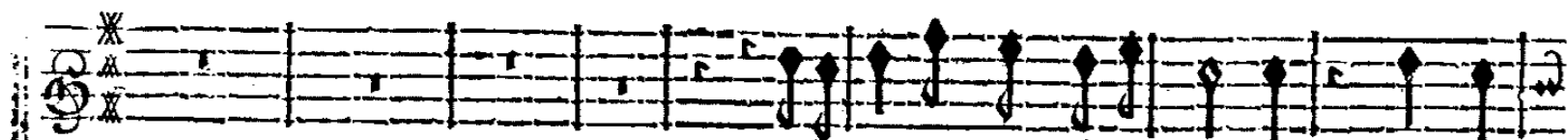

Animez d'une ardeur fi- delle, Par nos

Animez d'une ardeur fidelle. B C. Par nos

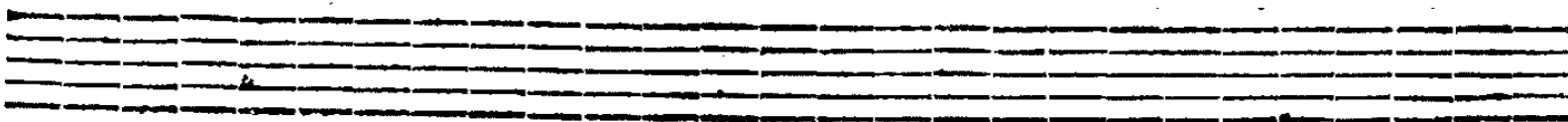

jeux, Par nos jeux, par nos chants, marquons-luy nôtre ze- le.

jeux, B-C. Par nos jeux, par nos chants, marquons-luy nôtre ze- le.

M A R C H E.

MUSETTES. MUSETTES.

HAUTBOIS. MUSETTES.

LA M U S E T T E,

OU LES BERGERS DE SURESNE.

MUSETTES.

HAUTBOIS.

L A M U S E T T E,
P R E M I E R R I G A U D O N.

VIOLONS.

Petites FLUTES. VIOL.

Petites FLUTES. VIOL.

OULES BERGERS DE SURESNE.

Tournez pour le deuxième Rigaudon.

LA M U S E T T E,
D E U X I E M E R I G A U D O N S.

On reprend le premier Rigaudon en B-mol.

H ij

LA M U S E T T E, M E N U E T.

VIOLONS.

OU LES BERGERS DE SURESNE.

61

COTILLON.

VIOLONS.

On reprend le Chœur Célébrons à jamais, &c. cy-devant, Page 33.

Premier Couplet.

CHANTONS dans Surêne Des attrait vainqueurs, Chantons la Si- reine Qui charme nos

BASSE-CONTINUE.

ccœurs: Par mille douceurs Sa voix nous entraîne Au Loui... Seine, j'entens les neuf Sœurs. Châ-

tons dans Su- rène Des attraits vainqueurs, Chantons la Si- reine Qui charme nos cœurs.

T R I O.

FLUTES. FIN.

FLUTES. FIN.

FIN.

OU LES BERGERS DE SURESNE.

Deuxième Couplet.

Chantons la Bergere Qui brille en ces lieux, Et sa voix le- gere Qui charme les Dieux: Son

air grati- eux Dans l'instant sçait plaire, Le Dieu de Cythere Regne en ses beaux yeux. Chan-

tons la Bergere Qui brille en ces lieux, Et sa voix le- gere Qui charme les Dieux.

On reprend le TRIO de Flûte Page 62.

Troisième Couplet.

Peut-on se deffendre
D'aimer en nos Bois ?
La voir & l'entendre,
C'est suivre ses loix :

Charmer par sa voix,
Et par son air tendre ;
Ah ! pour nous surprendre,
C'est trop à la fois.

Peut-on se deffendre, &c.

Petites FLUTES à l'octave.

Petites FLUTES à l'oct.ve.

FLUYÉ ALLEMANDE ou VIOLON.

BASSE-CONTINUE.

Accourez l'en-

tendre, Oyseaux du Printemps, Accourez l'en- tendre; Froi- tez du tems.

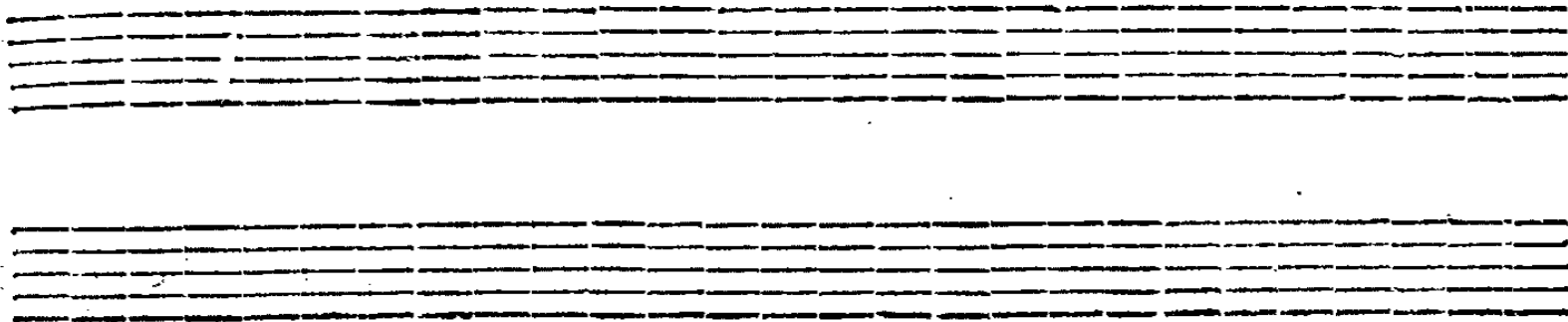

Venez d'elle apprendre Les plus doux accents, Accourez l'en-

Two sets of empty musical staves, each consisting of five lines, positioned below the main score.

LA M U S E T T E ,

tendre, Oyseaux du Printemps Accourez l'en- tendre, Profi- tez du tems.

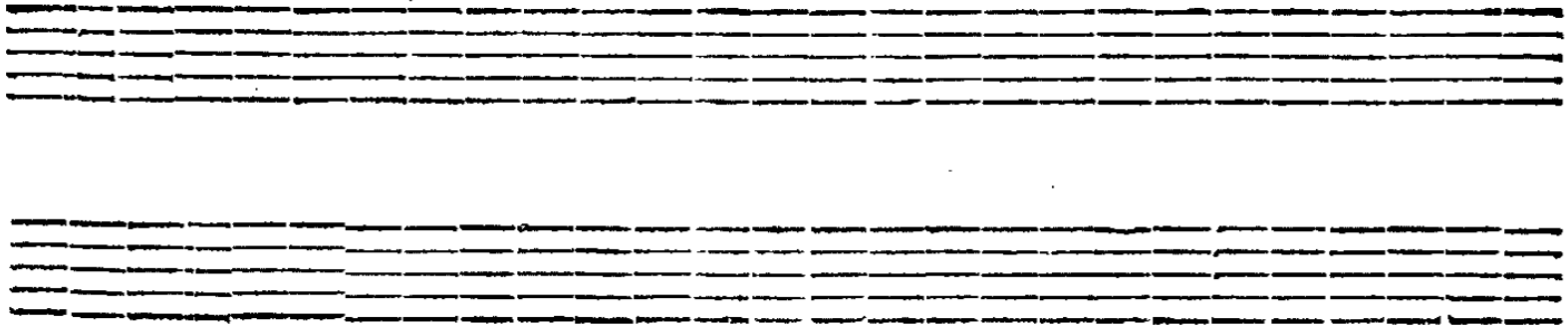

OU LES BERGERS DE SURESNE.

Rendez son cœur tendre, Sensible à nos chants, Ac-

70 LA MUSETTE, OU LES BERGERS DE SURESNE.

courez l'en- tendre, Oyseaux du Printemps, Accourez l'en- tendre, Profi- tez du tems.

FLUTES.

FLUTES.

On reprend le Chœur Animez d'une ardeur fidelle, Page 45.

F I N.

T A B L E

A I R S A J O U E R.

M Arche.	Page 1	Premier Rigaudon.	56
Kitournelle.	4	Second Rigaudon.	58
Echo de Musette.	9	Ménuet.	60
Chaconne de Musette.	23	Cotillon.	61
Ménuet.	26	Trio de Flûtes.	62
Marche d'Haut-Bois.	53		

A I R S A C H A N T E R.

A		Chantons dans Surefne , & 2. Couplets.	61
A Ccourez l'entendie. BAS-DESSUS ,		D	
<i>avec Accompagnement de Flageolets pour</i>		D I A L O G U E , &c.	30
<i>imiter le ramage des Oyseaux. Page 65</i>		D'un Prince genereux. D u o.	31
Animez d'une ardeur fidelle. R E C I T &		E	
C H O E U R.	44	Elle fait briller la Bregere. D u o.	42
B		N	
Bergers de Surefne. <i>Loure avec Accompag.</i>	5	Nous avons en ce jour. <i>Recit de Basse.</i>	38
Bergers reprenez vos Musettes. C H A N S O N		P	
P A S T O R A L E , <i>avec huit Couplets.</i>	12	Parons-nous tous de sa Livrée , <i>avec Accomp.</i>	40
C		Q	
Celebrons à jamais. R E C I T & C H O E U R.	33	Que sur les rives de la Seine. <i>Ménuet.</i>	27

EXTRAIT DU PRIVILEGE.

A R Lettres Patentes du Roy données à Arras l'onzième jour du mois de May, l'An de Grace mil six cent soixante & treize ; Signées, LOUIS; & plus bas , Par le Roy , COLBERT ; Scellée du grand Sceau de cire jaune : Verifiées & Registrées en Parlement le 15. Avril 1678. Confirmées par Arrests contradictoires du Conseil Privé du Roy des 30. Septembre 1694. & 8. Aoult 1696. Il est permis à Christophe Ballard , seul Imprimeur du Roy pour la Musique , d'Imprimer , faire Imprimer , Vendre & Distribuer toute sorte de Musique tant Vocale , qu'Instrumentale , de tous Auteurs : Faisant défenses à toutes autres personnes de quelque condition & qualité qu'elles soient , d'entreprendre ou faire entreprendre ladite Impression de Musique , ny autre chose concernant icelle, enaucun lieu de ce Royaume, Terres & Seigneuries de son obéissance, nonobstant toutes Lettres à ce contraires; ny même de Tailler ny Fondre aucuns Caracteres de Musique, sans le congé & permission dudit Ballard , à peine de confiscation desdits Caracteres & Impressions , & de six mille livres d'amende , ainsi qu'il est plus amplement déclaré esdites Lettres : Sadite Majesté voulant qu'à l'Extrait d'icelles mis au commencement ou fin desdits Livres imprimez , foy soit ajoûtée comme à l'Original.

