

# LA CIEGUITA

## TANGO DE KEPLER LAIS

TRANSCRIPCIÓN: LUIS ALVAREZ

IPARRAGUIRRE  
(1879-1925)

♩ = 80

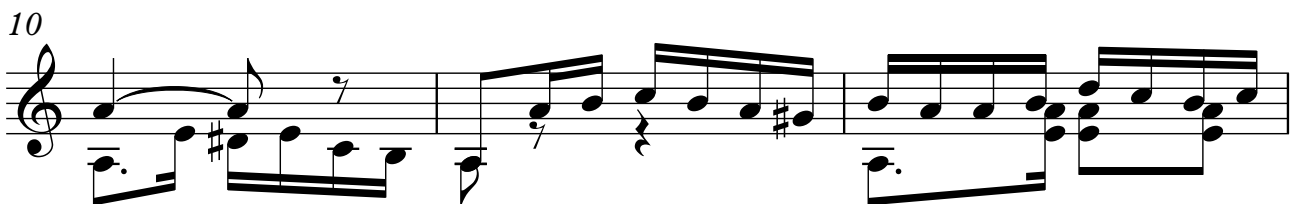
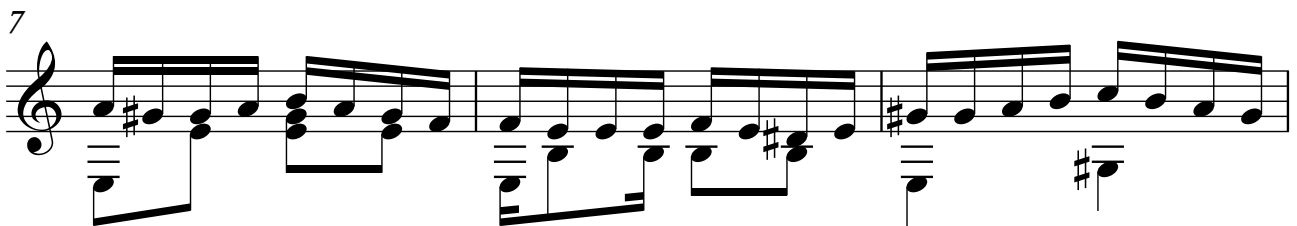
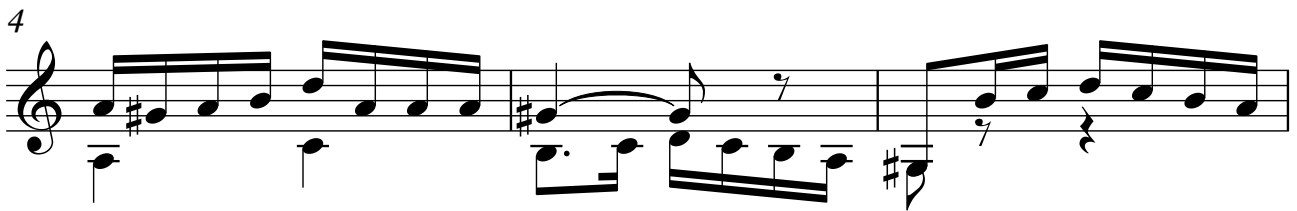
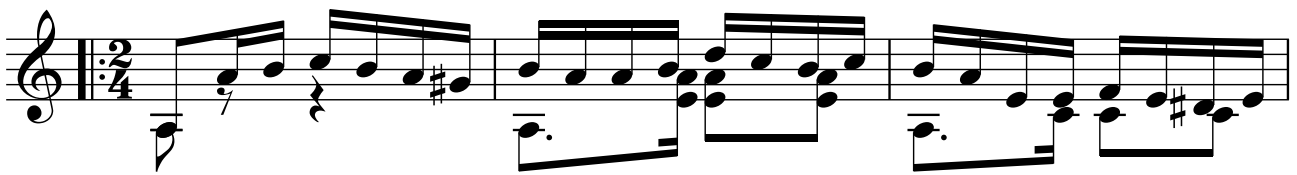

13

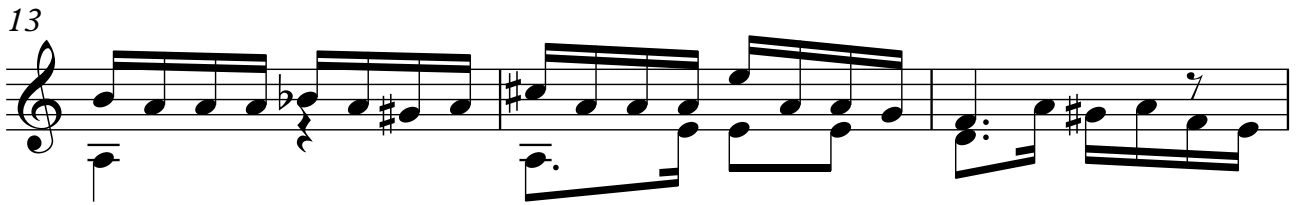

16

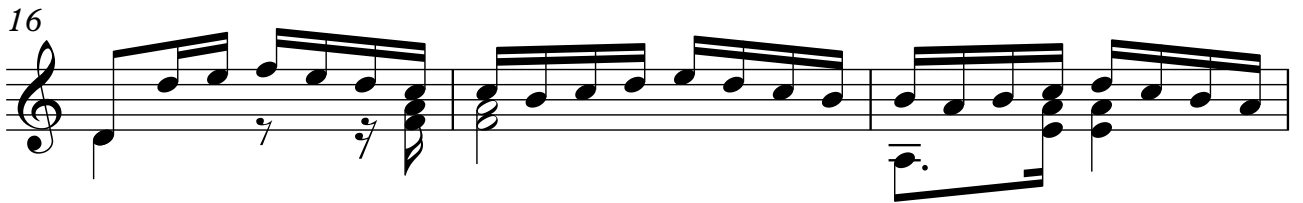

19

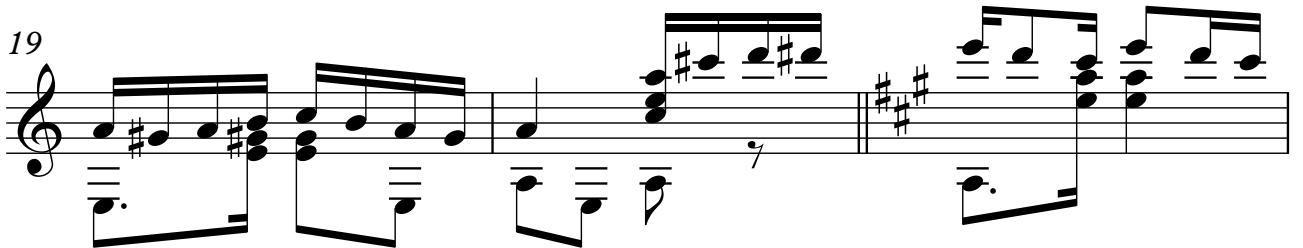

22

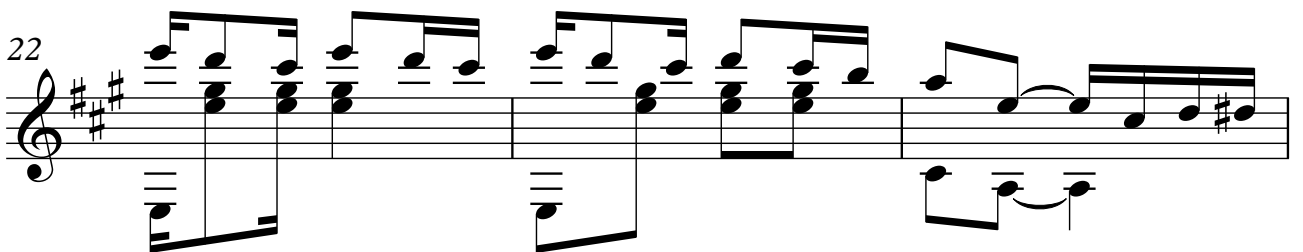

25

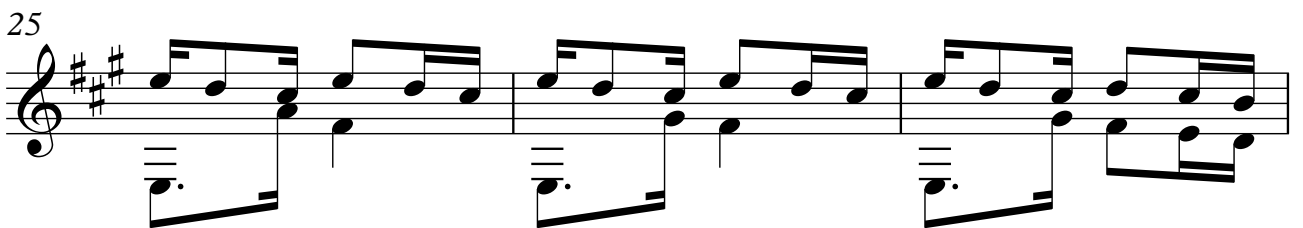

28

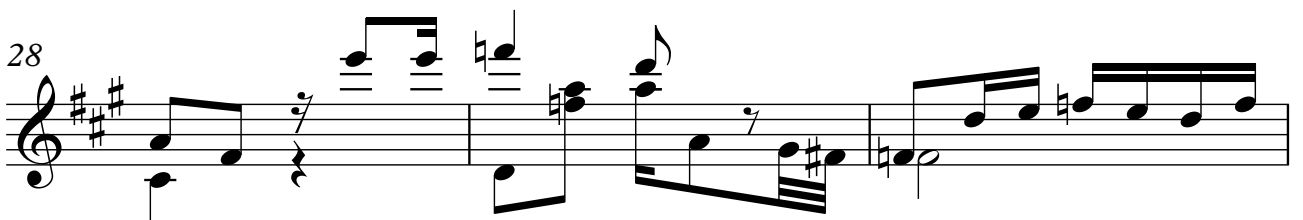

31

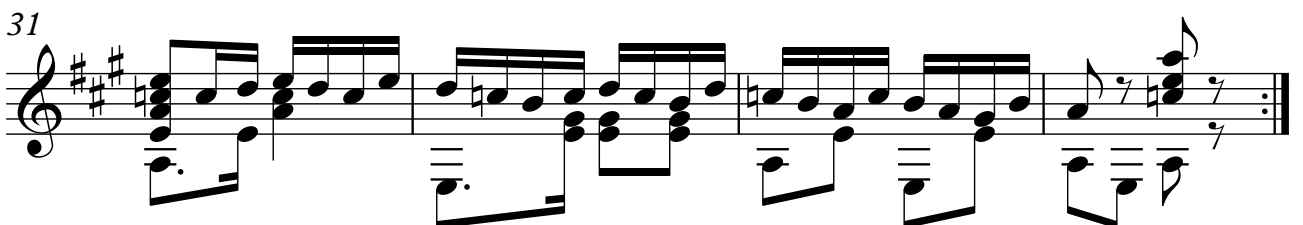