

TRIO

pour

Violon principal
Violon & Basse

composé & dédié à

Mademoiselle Marianne de Berner

de Mitau

Law

HUS-DESFORGES

*Directeur de musique du théâtre français, et des Concerts
de S. M. I. de toutes les russies.*

Oeuvre 16.

1^{re} Oeuvre pour Violon.

Ce Trio est arrangé d'après un Trio de Violoncelle par l'auteur même.

N^o 3199.

Prix f. 2. --

A Offenbach 1/2 M. chez Jean André.

Kl. IV, 2. N^o 1657 P. M. S. 00. 1/2 M.
Barth'sche Musikalien - Leihanstalt
in Würzburg, Dist. II. N^o 338 am Markte.

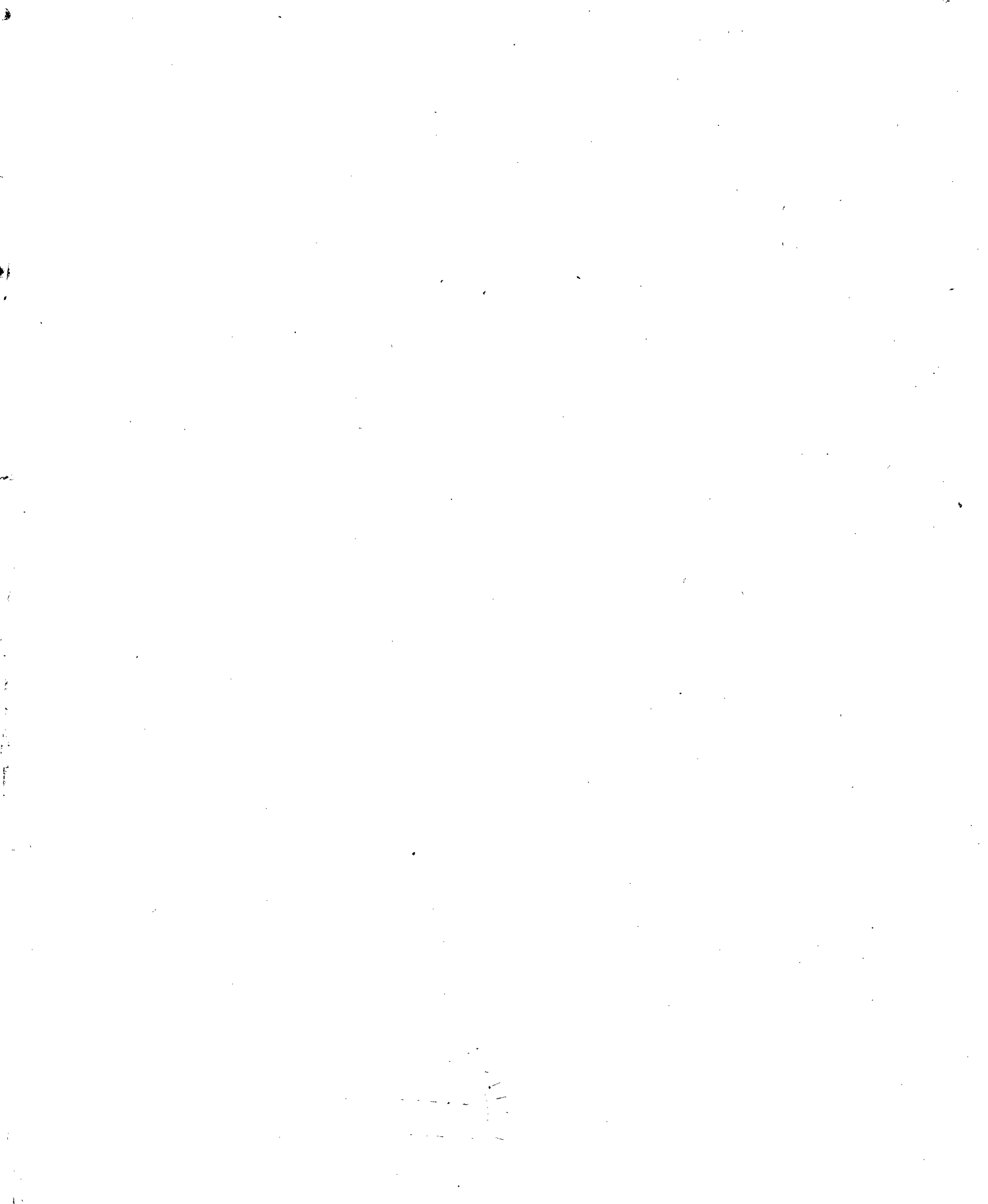

567804

copy 2

M

351

H3

p.16

3/6/22 ~~Stocks~~, ~~Ref~~

Violino principale.

All.^o moderato.

Trio.

Violino principale.

215 5

U.S.

3199

Violino principale.

1 *f*

Ar *p* *f*

3 *Ar* *pp* *ff*

p *Ar*

Ar

Ar

f *8va* *1* *2* *1* *3* *ff* *dol.*

p *p0* *Sopra 4^{me}*

loco. *2* *4* *Sopra la 2^{da}*

Violino principale.

517 7

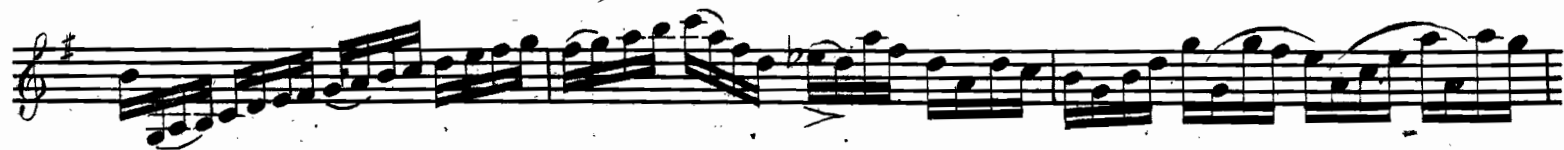

Violino principale.

Adagio.  *Sopra una Corda.*

Con mosso.

Violino principale.

119 9

Violino principale.

Gravioso
Tema. 

Var: 1. 

Minore.
Sopra la 2da. 

loco. 

Violino principale.

più Allegretto.

Var: 2.

Allegretto.

Tempo di
Minuetto.