Fräulein Ida Schmartz

gewidmet.

# TRIO

No. 3 in Fdur

## für Pianoforte, Violine und Violoncell

von

# HANS HUBER

Opus 105.

Pr. M. 9._

Mit Vorbehalt aller Arrangements.
Eigenthum des Verlegers für alle Länder.
*Eingetragen in das Vereinsarchiv.*

BRESLAU, JULIUS HAINAUER
Hofmusikalienhändler S. M. des Königs v. Preussen.
Basel, St. Gallen, Zürich, Strassburg Gebr. Hug. Paris, V. Durdilly & Cº
New York, G. Schirmer. Leipzig, C. F. Leede.

Lith. Anst. v. C. G. Röder, Leipzig.

Aufführungsrecht vorbehalten

# Trio No3.

## F Dur.

Für Pianoforte, Violino & Violoncello.

## I.

Hans Huber, Op. 105.

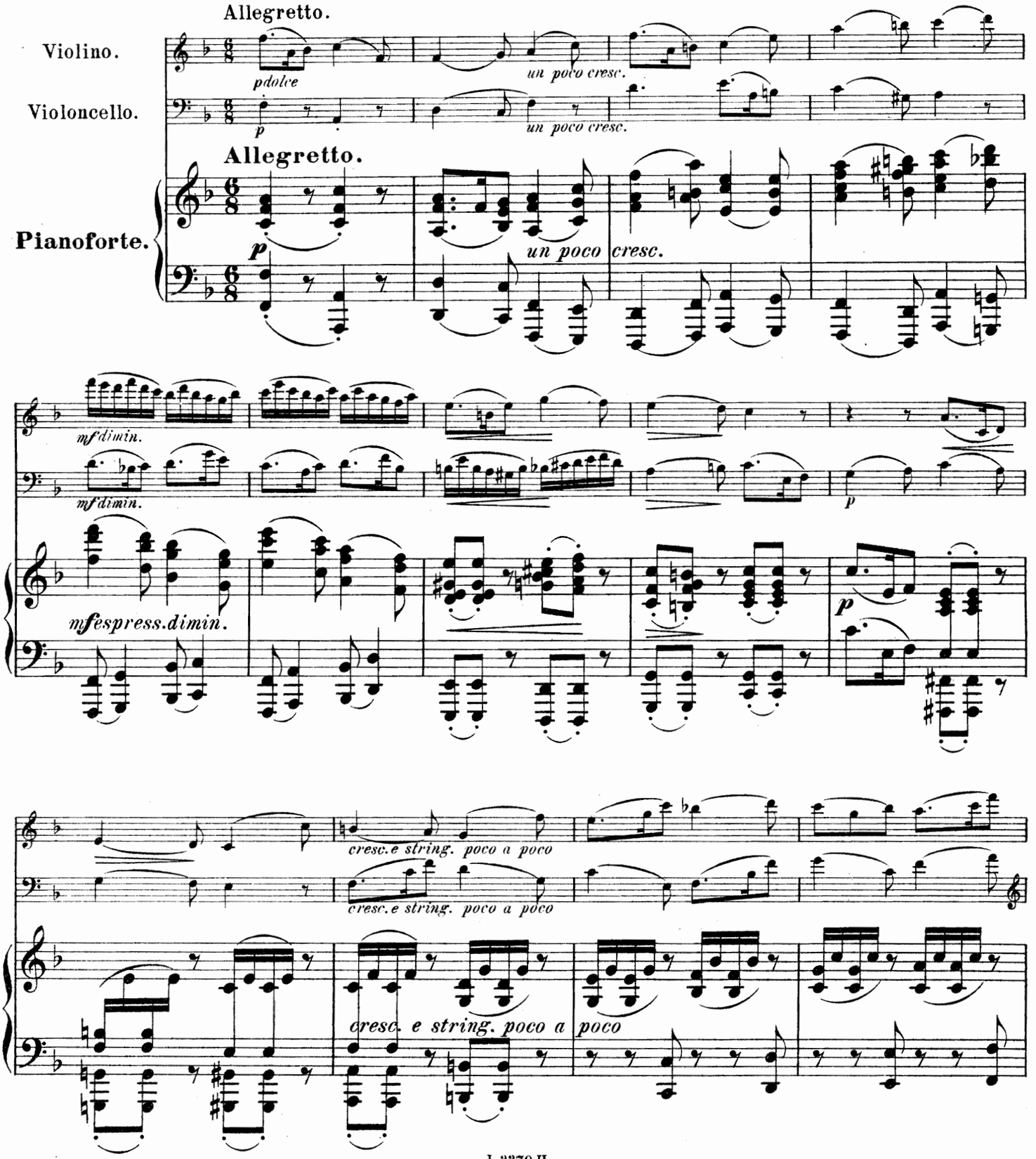


Stich und Druck der Röder'schen Officin in Leipzig

J. 3370 H.

M
312
HEY
copy 2
521913



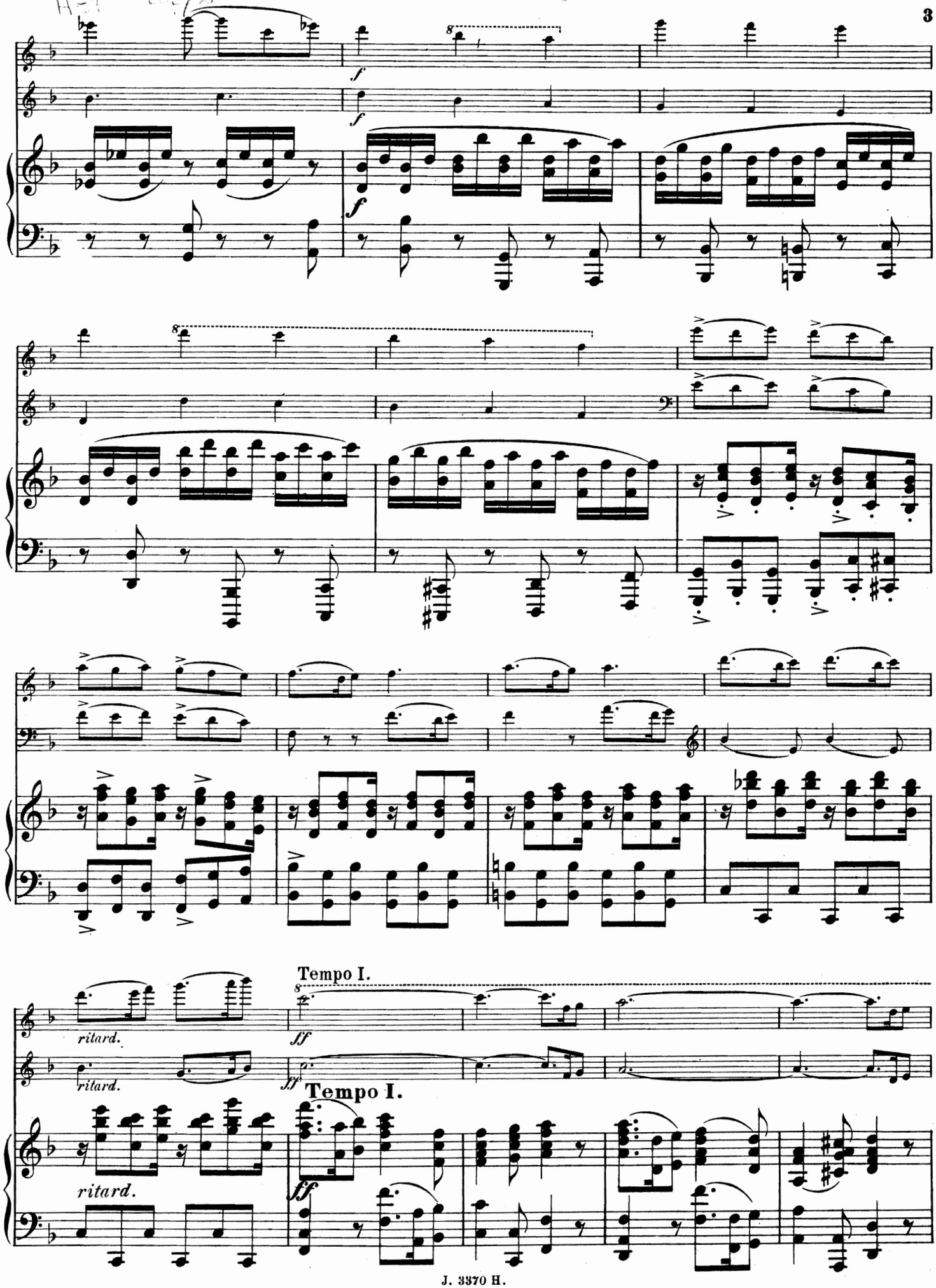




Aufführungsrecht

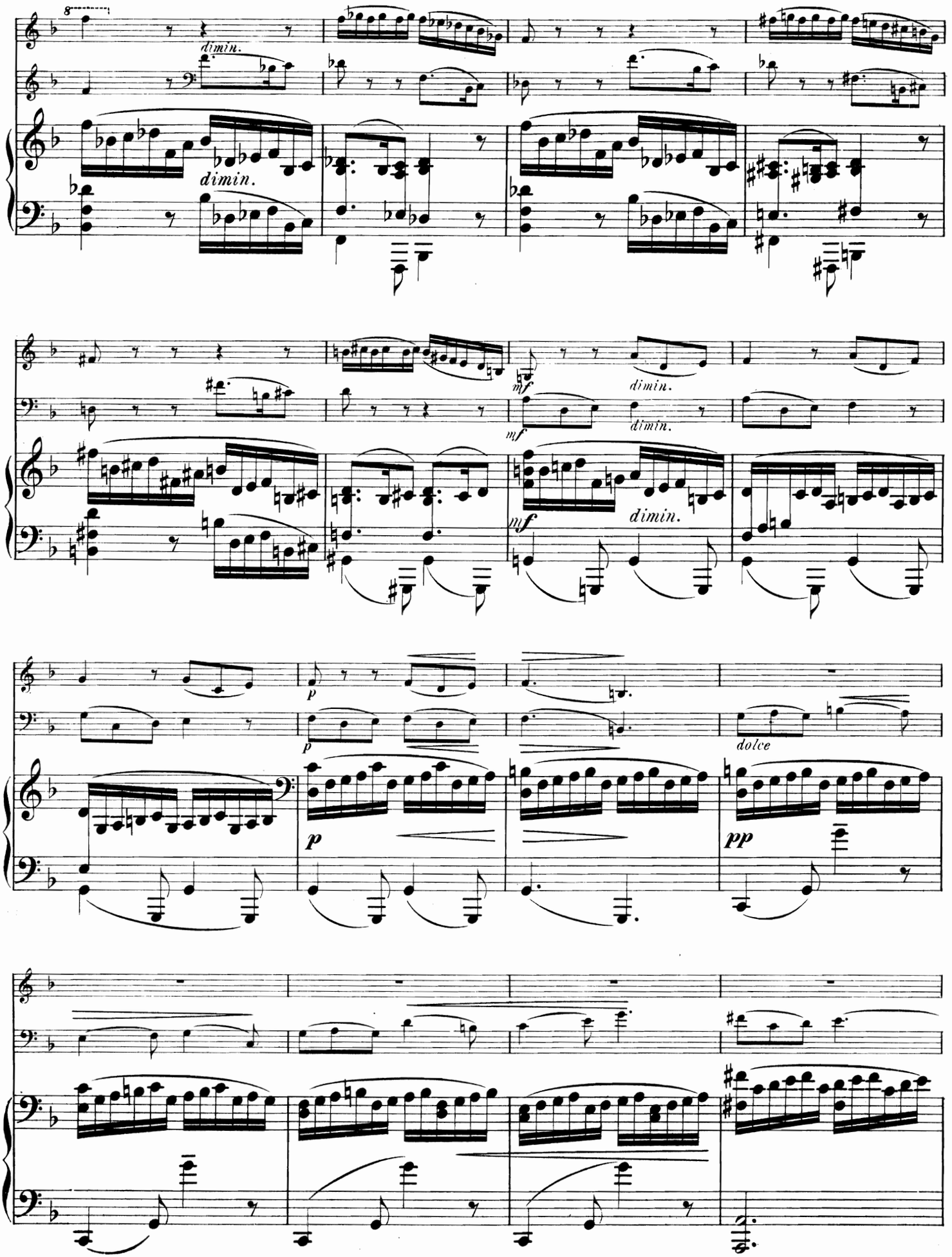
dimin.
dimin.
mf
dimin.
mf
dimin.
mf
dimin.
p
p
dolce
p
pp

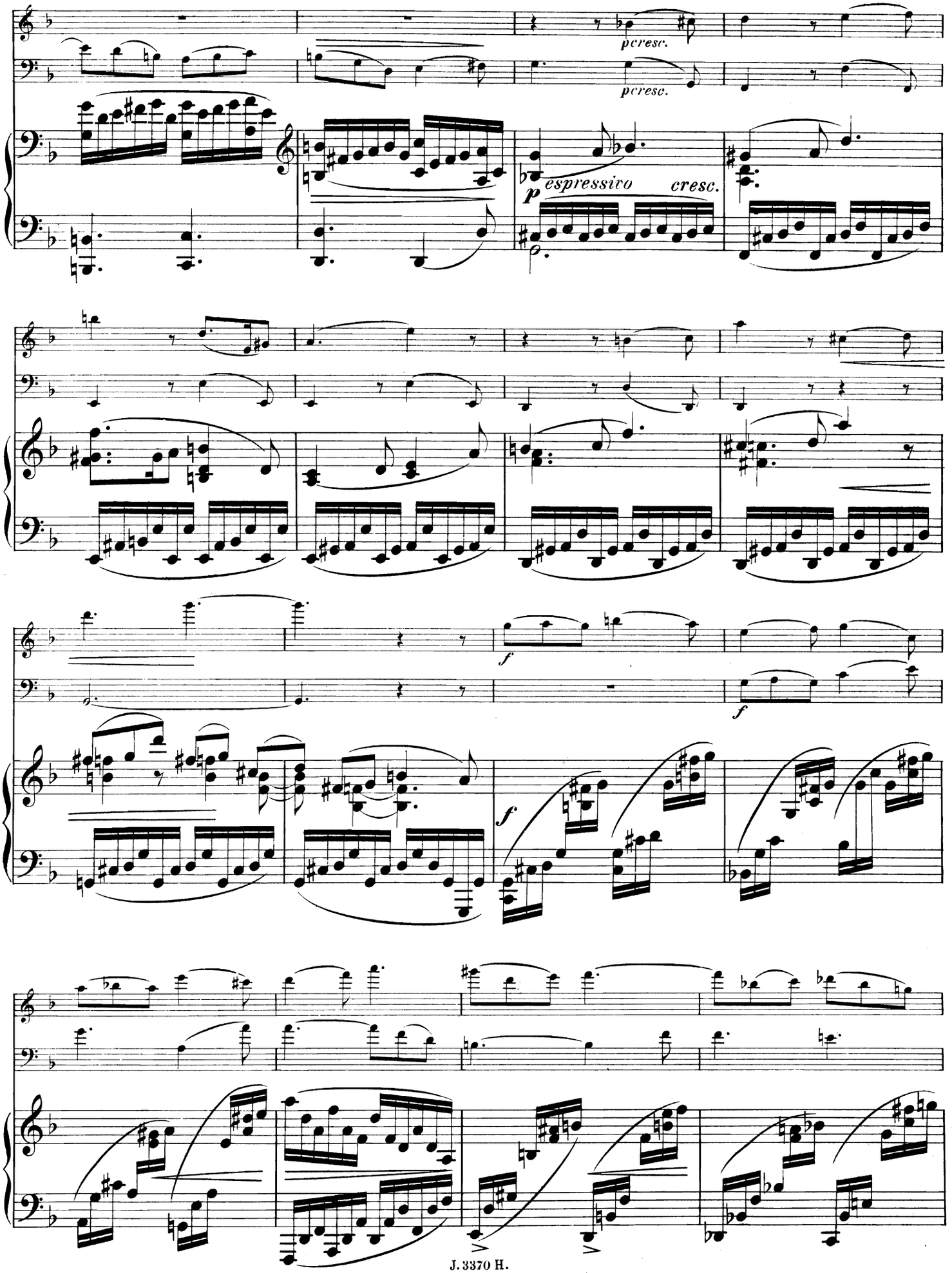
pcresc.
pcresc.
p espressivo cresc.
f
f
f

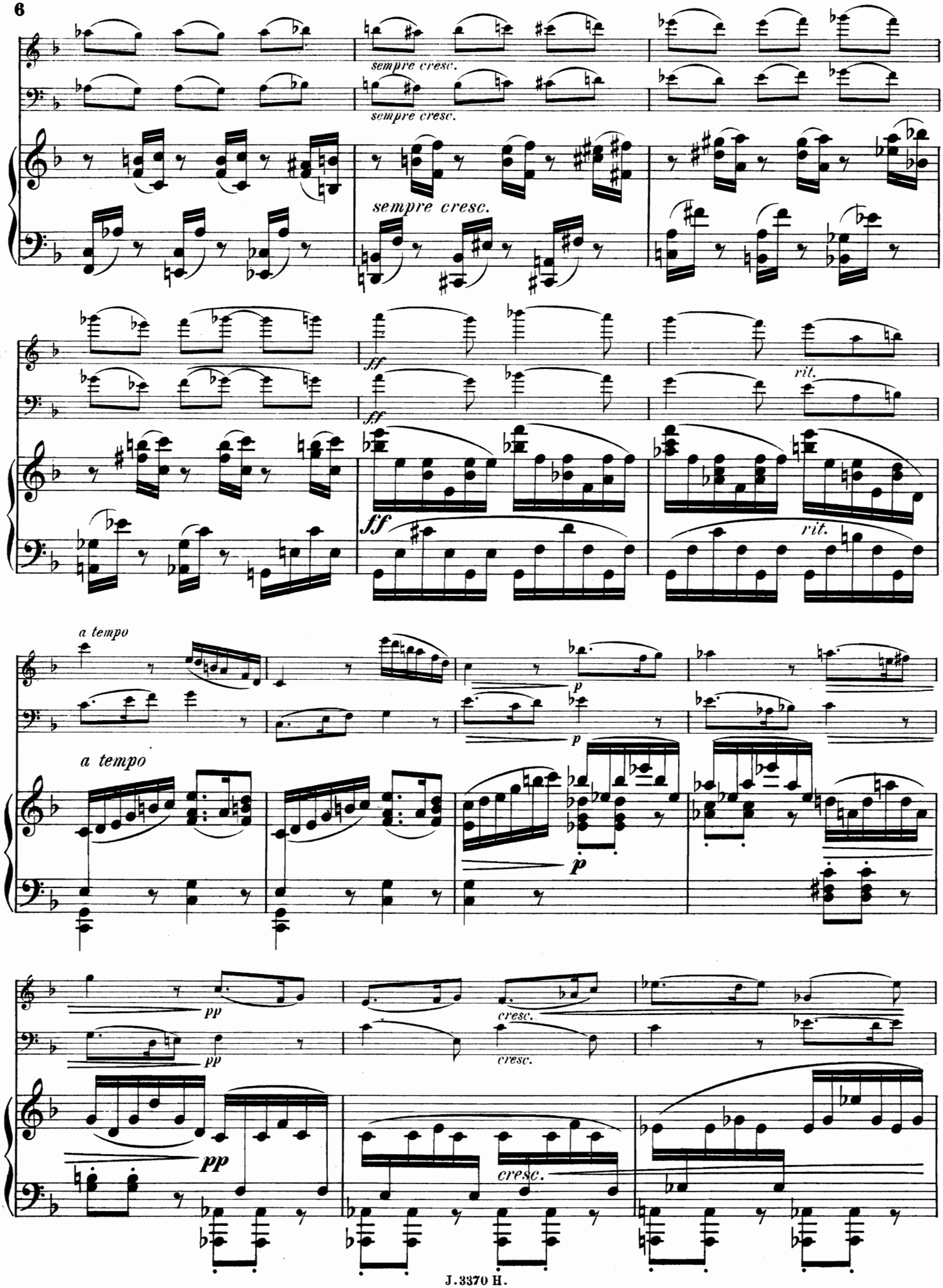
sempre cresc.
sempre cresc.
sempre cresc.
ff
ff
ff
rit.
rit.
a tempo
a tempo
p
p
p
pp
pp
pp
cresc.
cresc.
cresc.

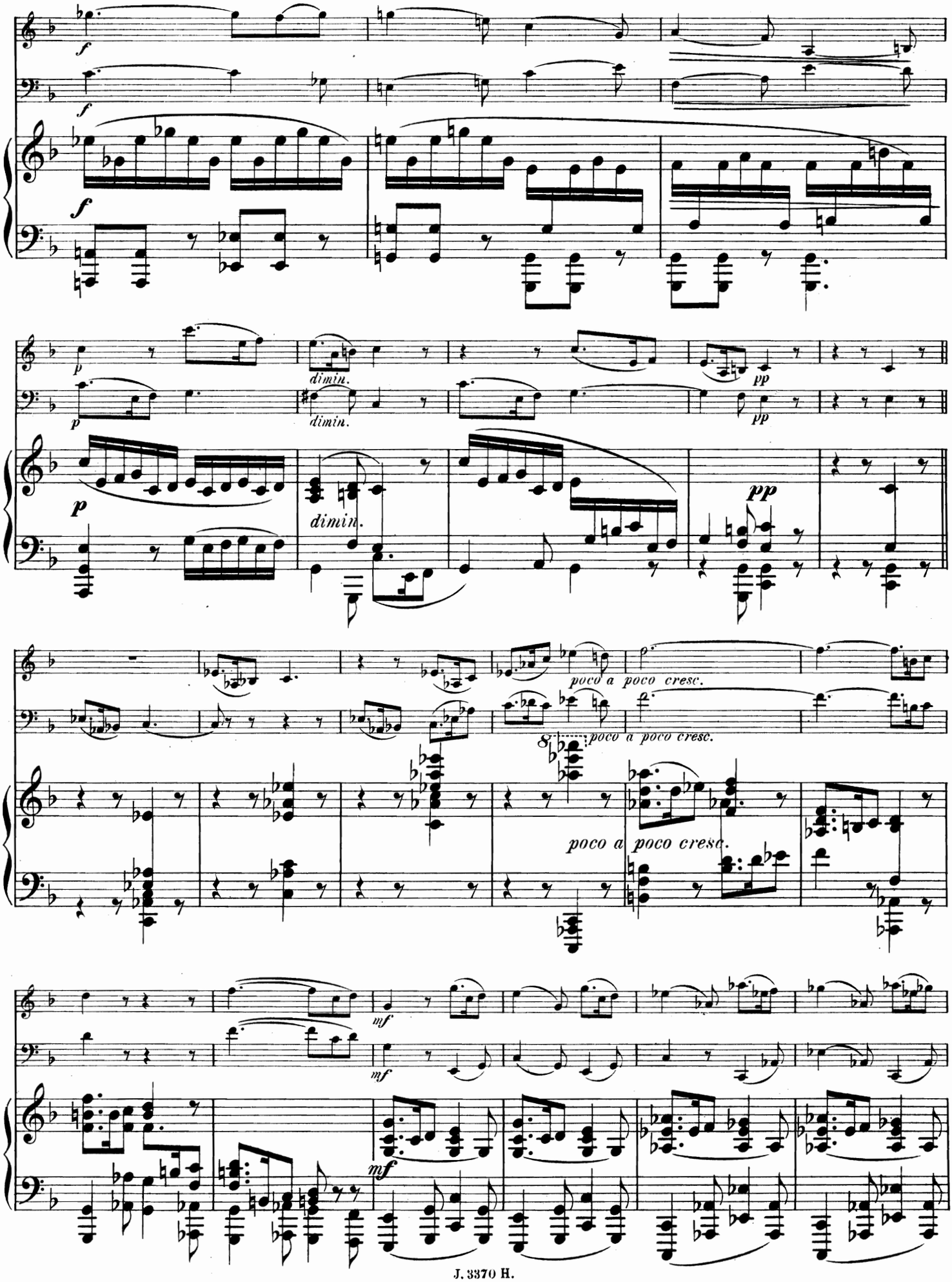
f
f
f
p
p
dimin.
dimin.
pp
pp
p
dimin.
pp
poco a poco cresc.
poco a poco cresc.
poco a poco cresc.
mf
mf
mf

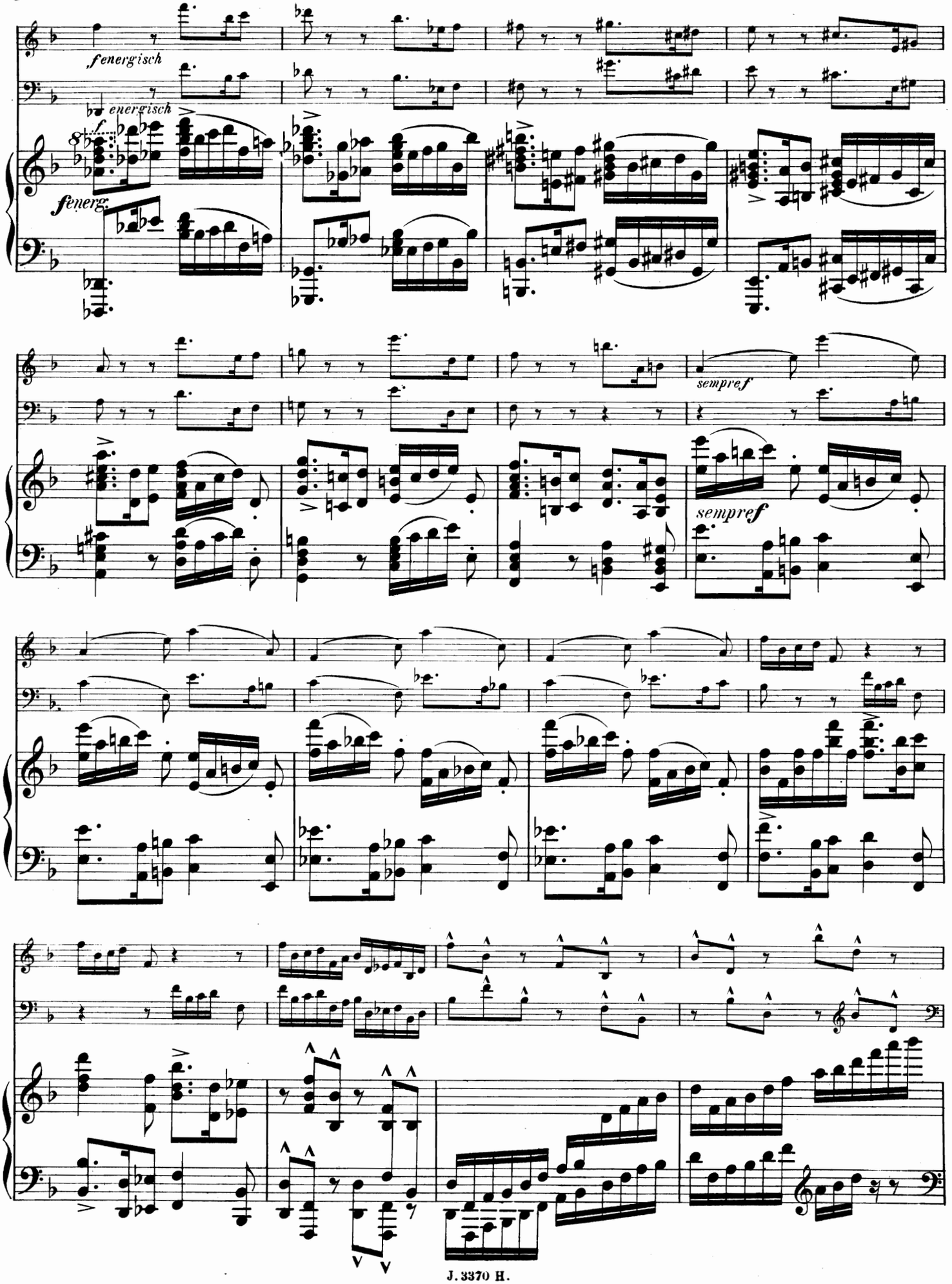
fenergisch
energisch
f
fenerg.
sempref
sempref

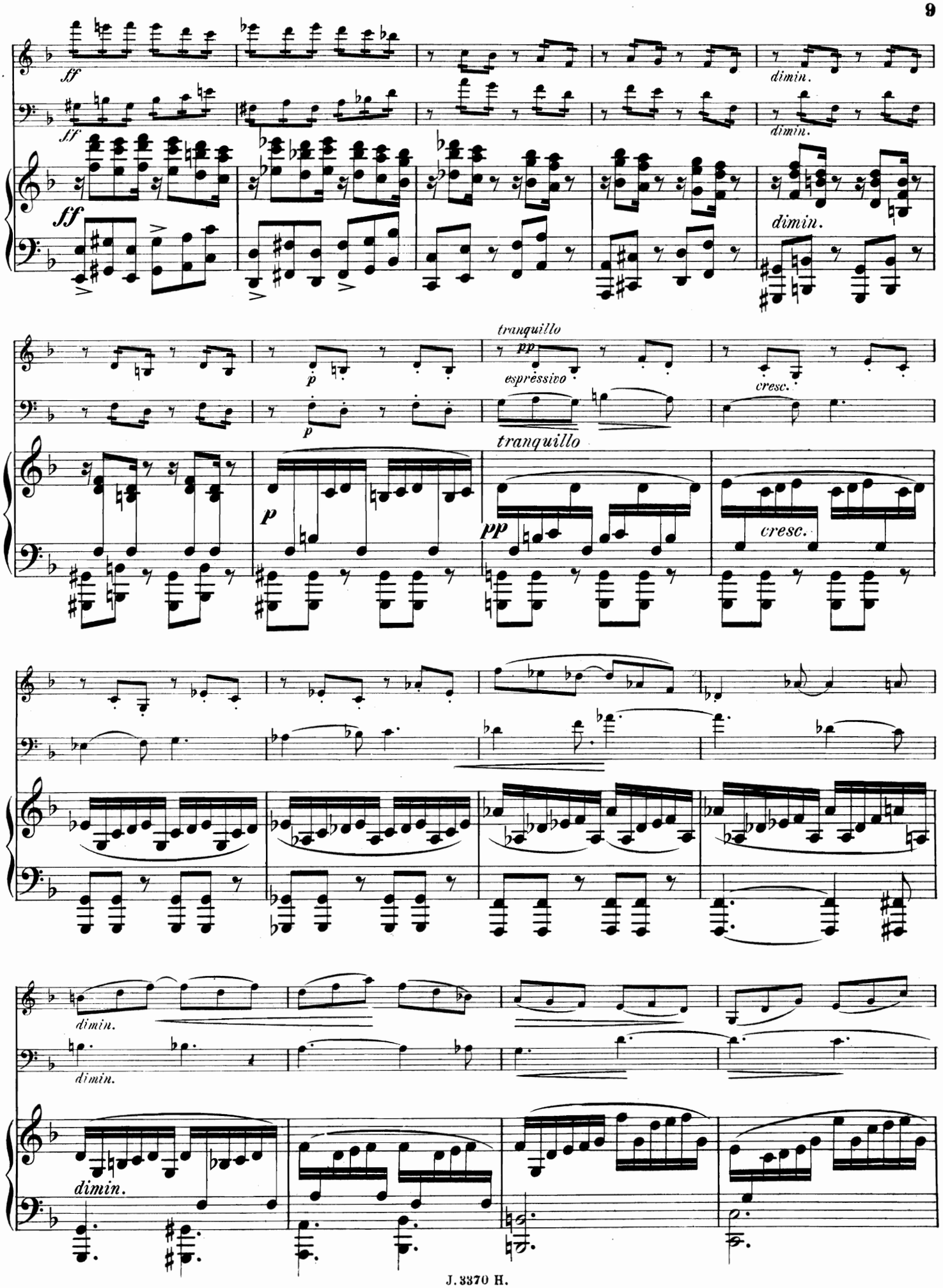
ff
dimin.
tranquillo
pp
espressivo
p
cresc.
dimin.

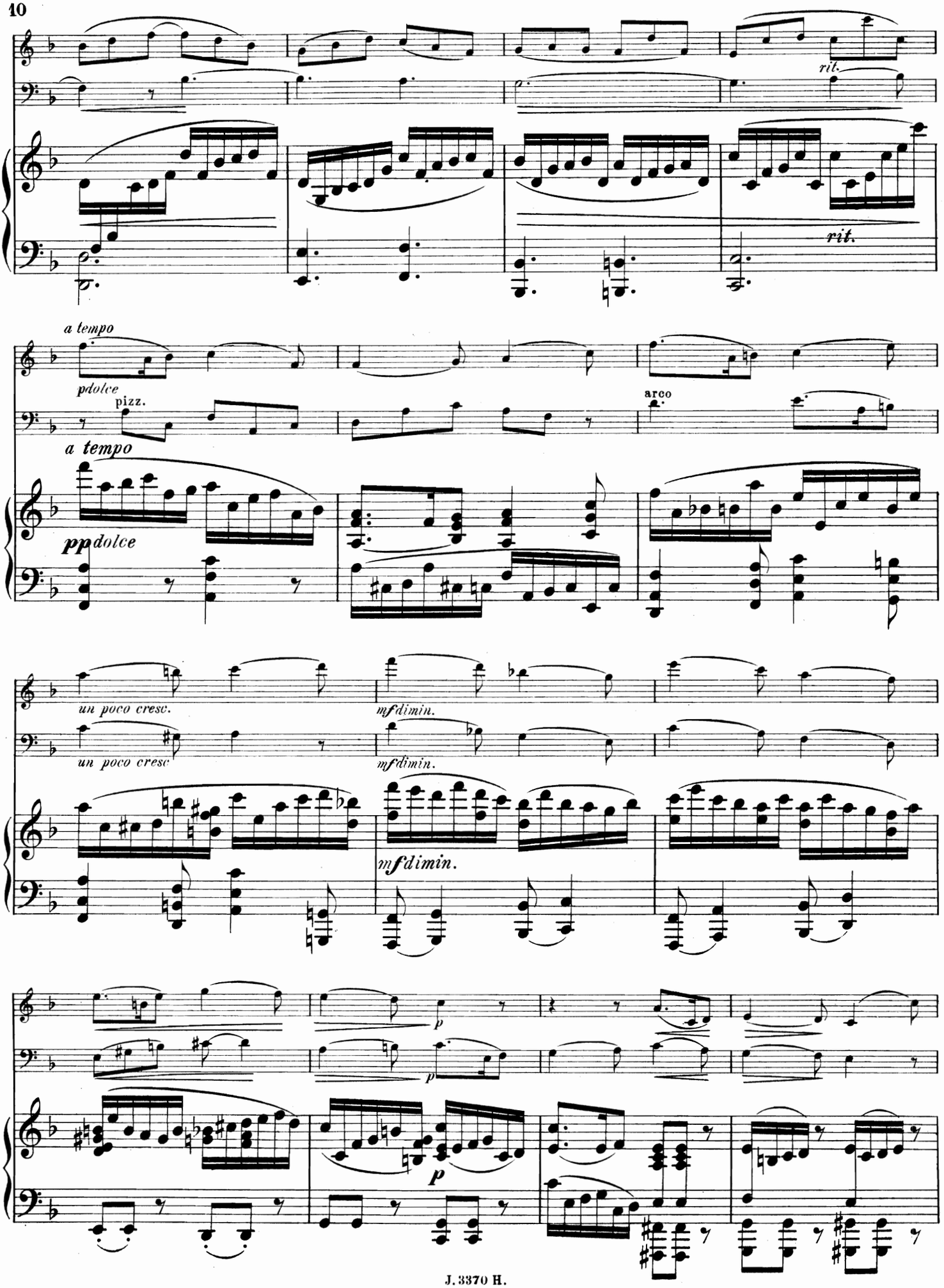
rit.
rit.
a tempo
pdolce
pizz.
arco
a tempo
ppdolce
un poco cresc.
mfdimin.
un poco cresc
mfdimin.
mfdimin.
p
p
p

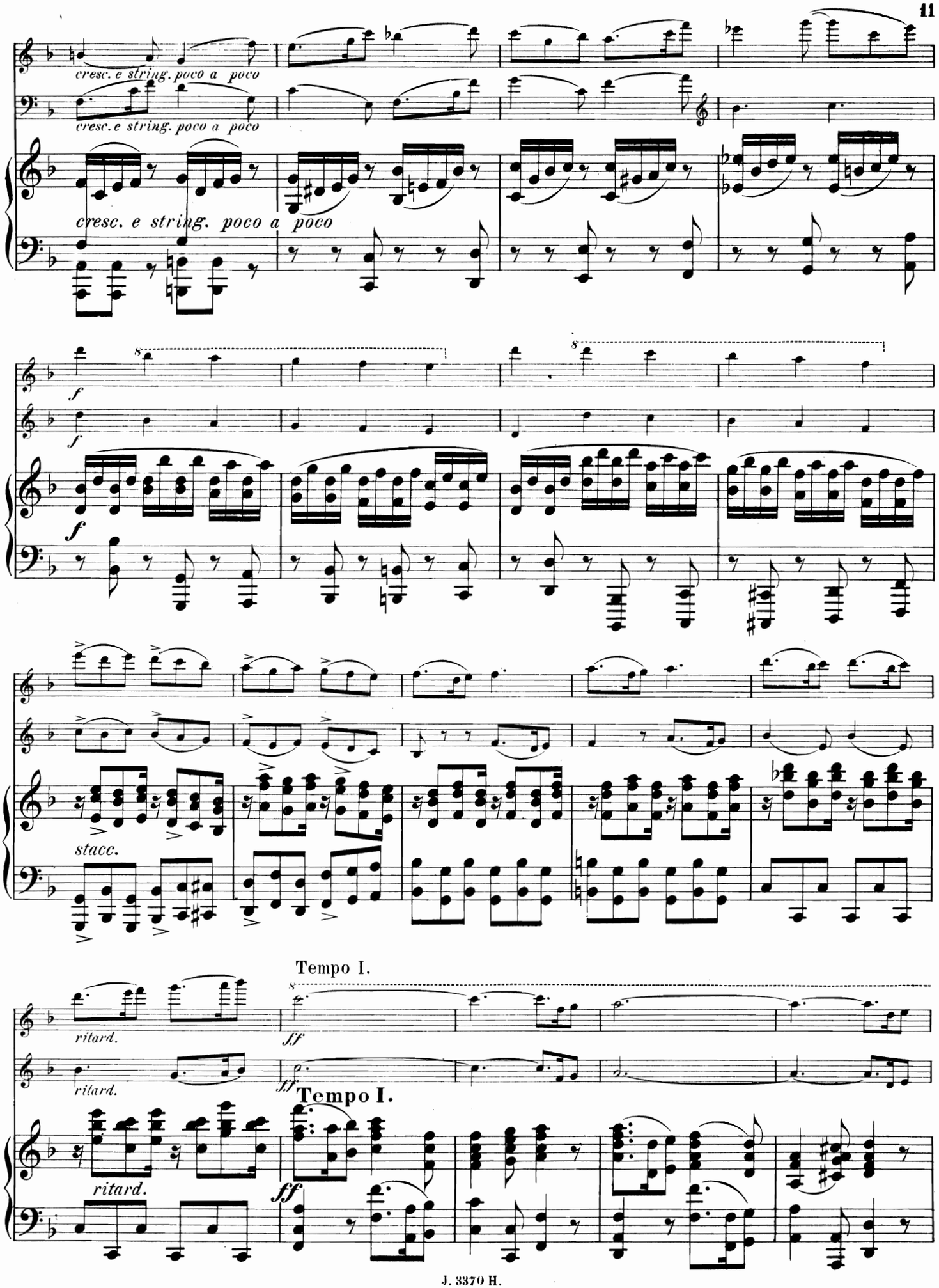
cresc. e string. poco a poco
cresc. e string. poco a poco
cresc. e string. poco a poco
f
f
f
stacc.
Tempo I.
ritard.
ff
ritard.
ff
Tempo I.
ritard.
ff

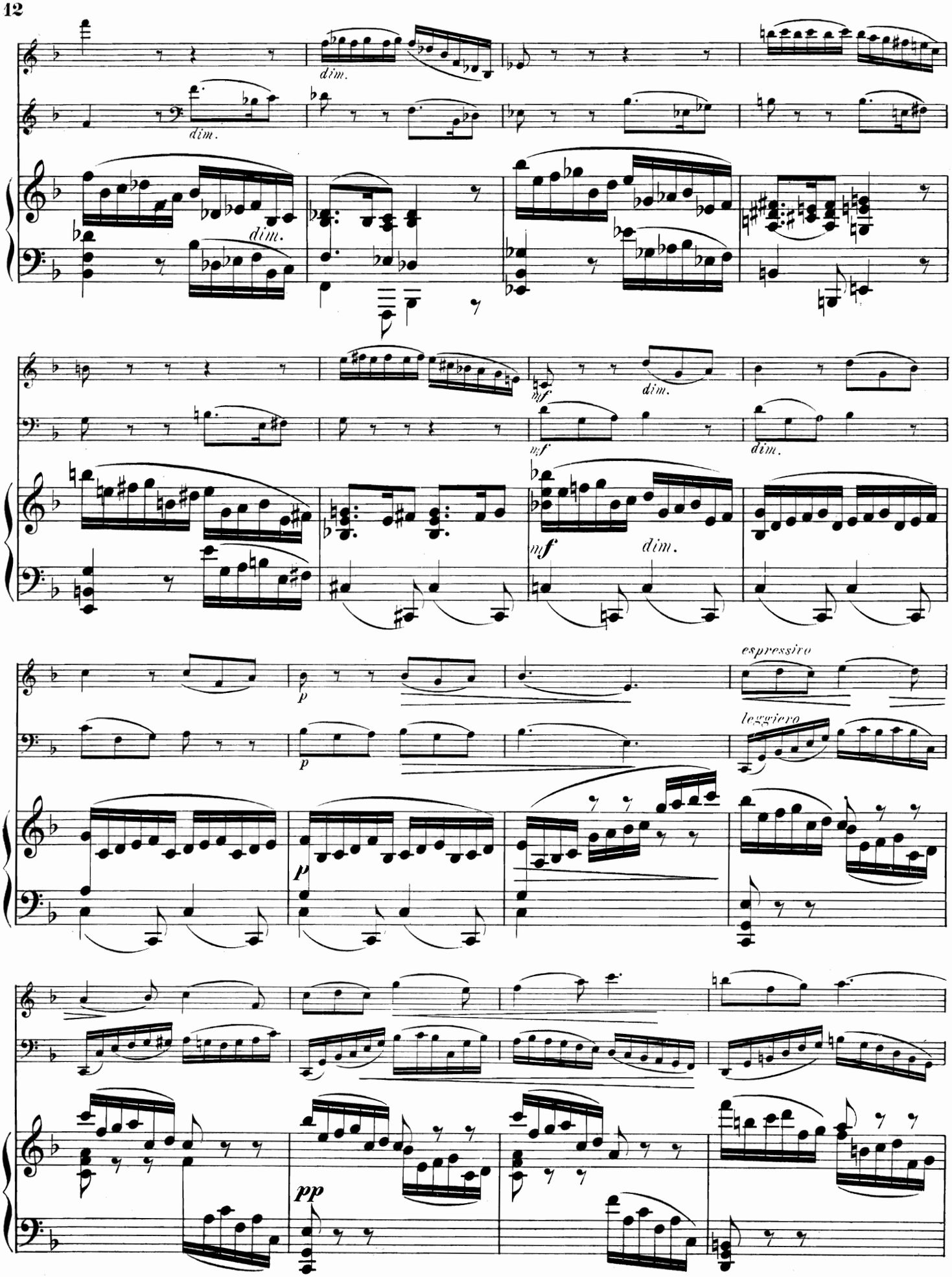
dim.
dim.
dim.
mf
dim.
mf
dim.
mf
dim.
p
espressivo
p
leggiero
p
pp

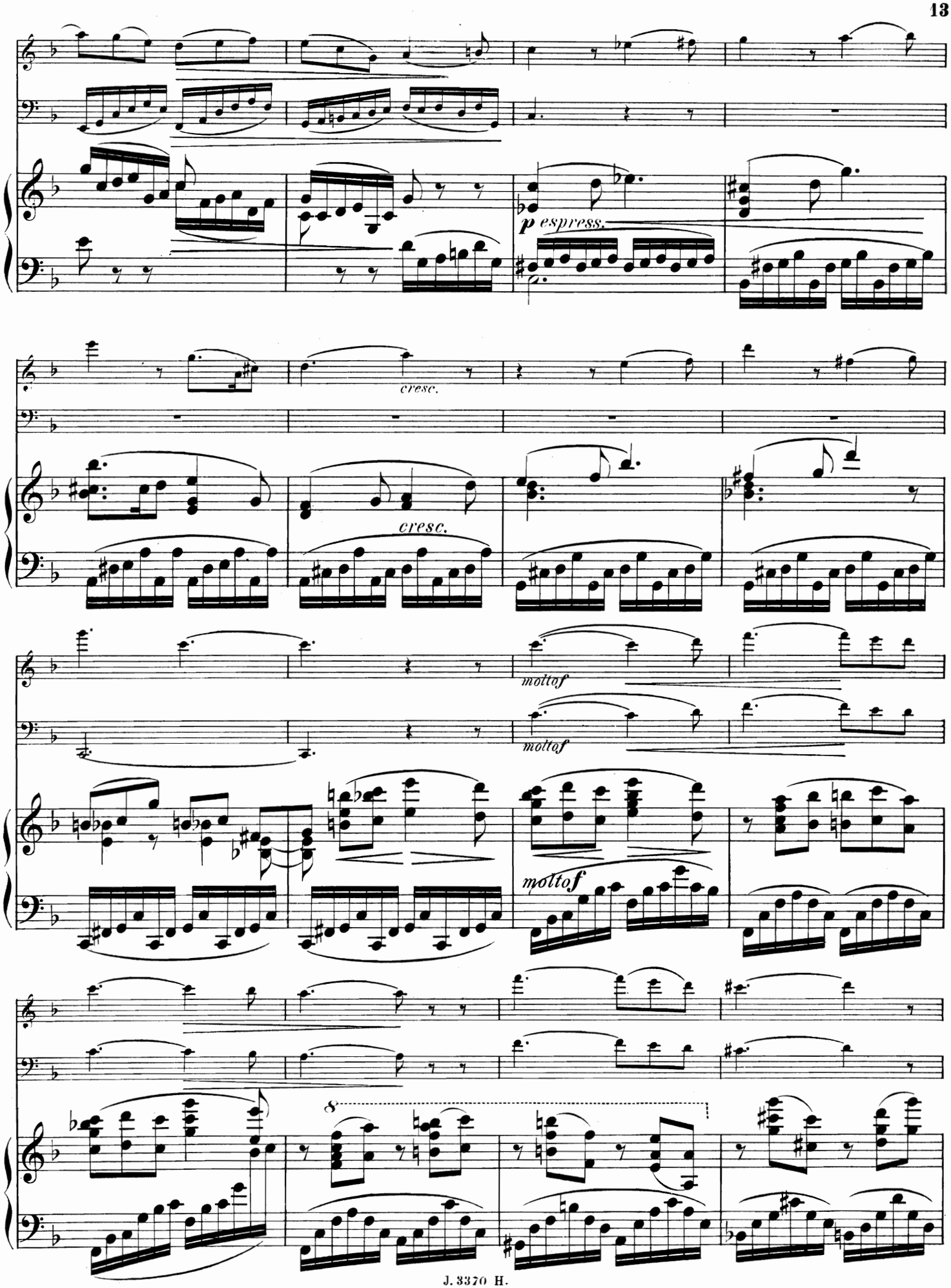
p espress.
cresc.
cresc.
molto f
molto f
molto f
8

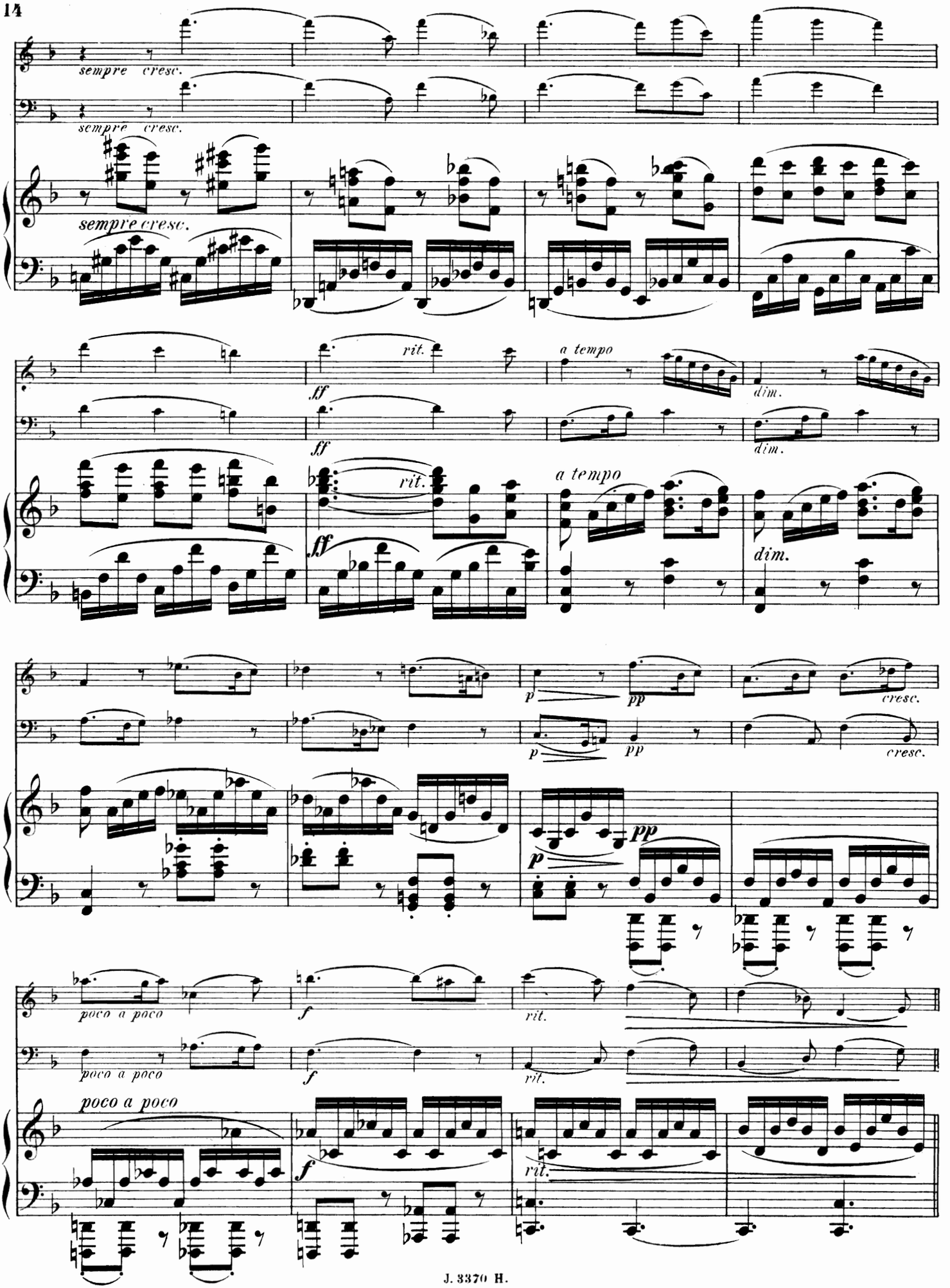
sempre cresc.
sempre cresc.
sempre cresc.
rit.
ff
a tempo
dim.
ff
dim.
rit.
ff
a tempo
dim.
p
pp
cresc.
p
pp
cresc.
p
pp
poco a poco
f
rit.
poco a poco
f
rit.
poco a poco
f
rit.

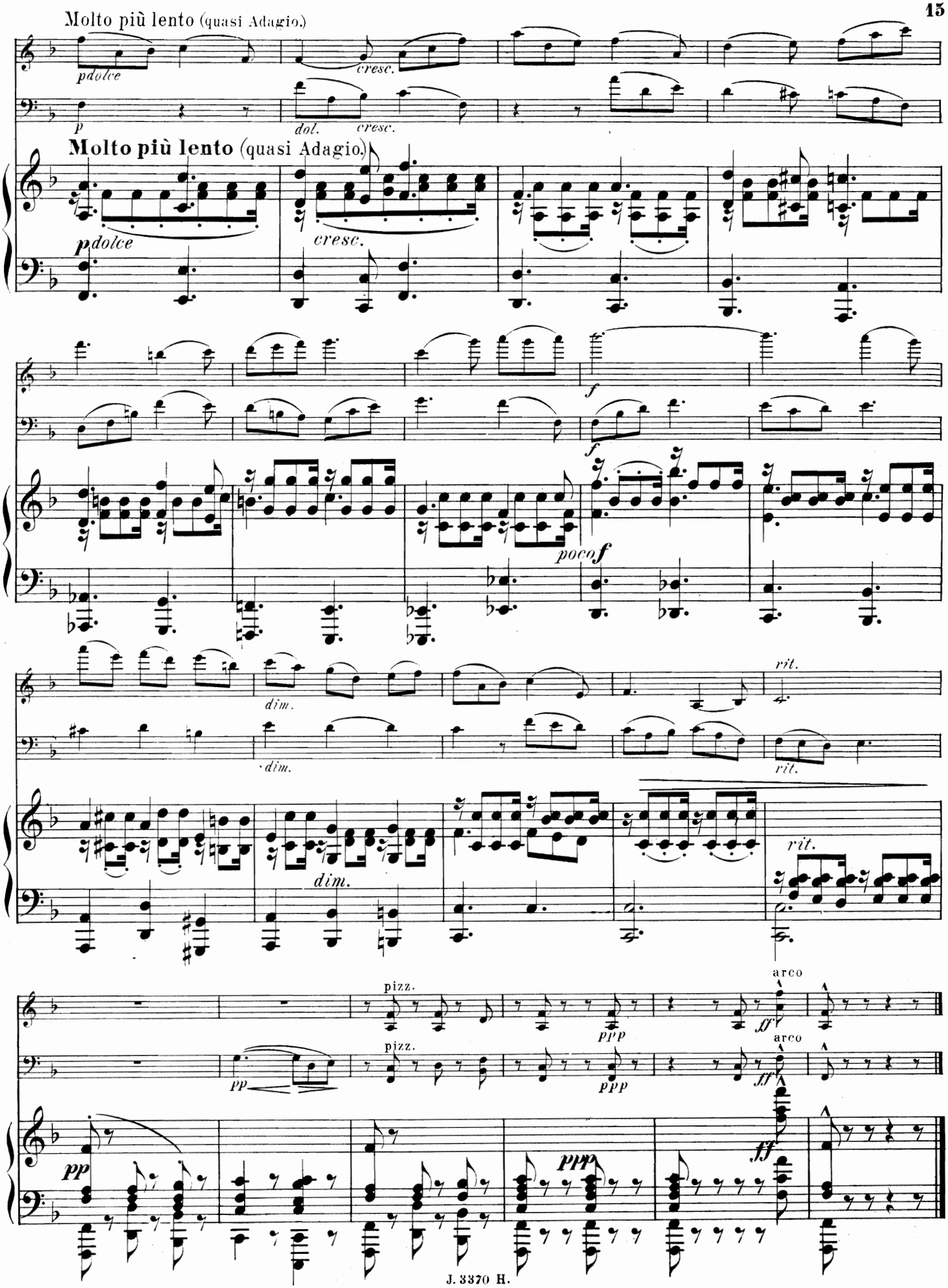
Molto più lento (quasi Adagio.)
pdolce
cresc.
p
dol.
cresc.
Molto più lento (quasi Adagio.)
pdolce
cresc.
f
f
poco f
dim.
dim.
rit.
rit.
dim.
rit.
pizz.
arco
ppp
ff
pizz.
arco
pp
ppp
ff
pp
ppp

# II.

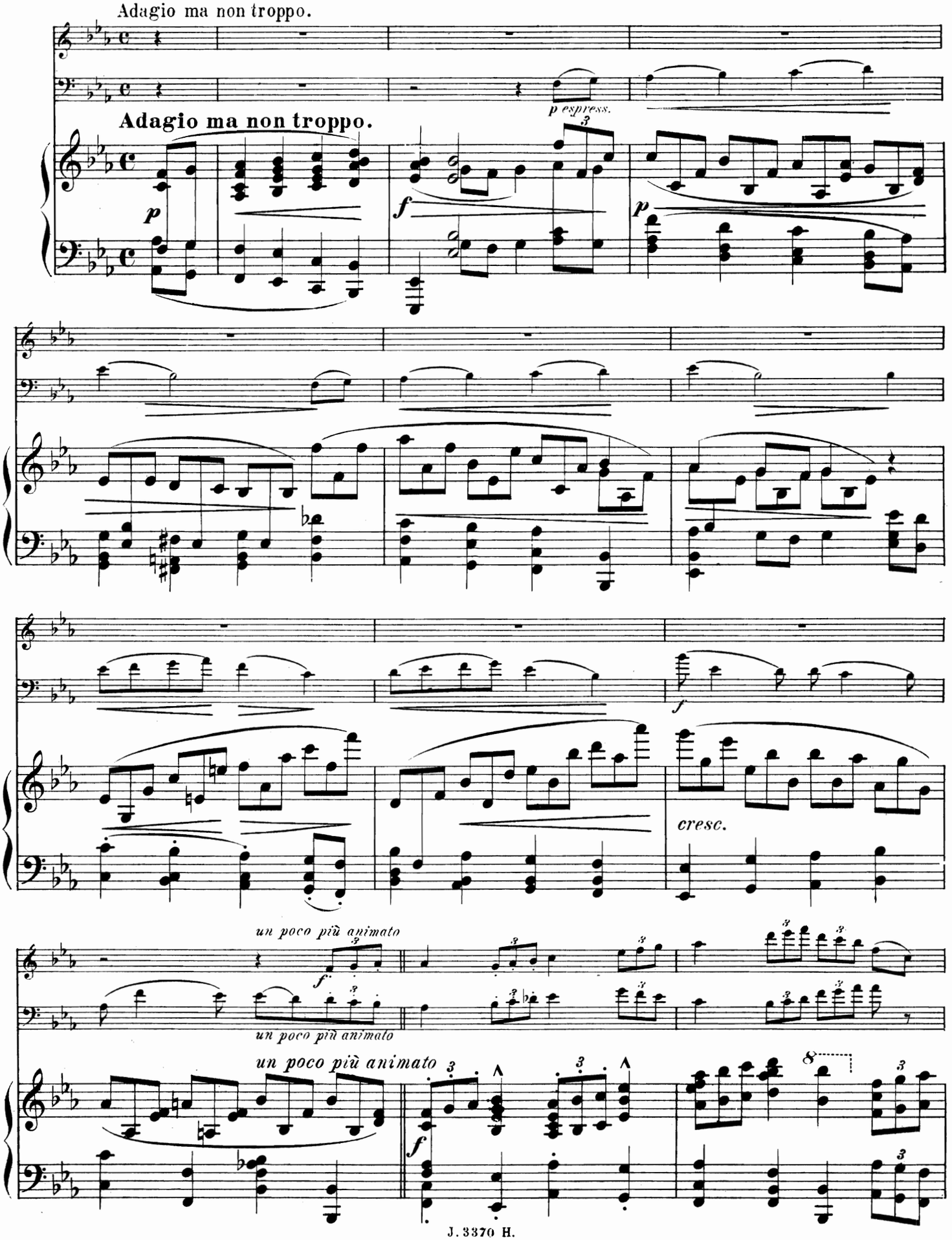
Adagio ma non troppo.
Adagio ma non troppo.
p espress.
p
f
p
f
cresc.
un poco più animato
un poco più animato
un poco più animato
f
f

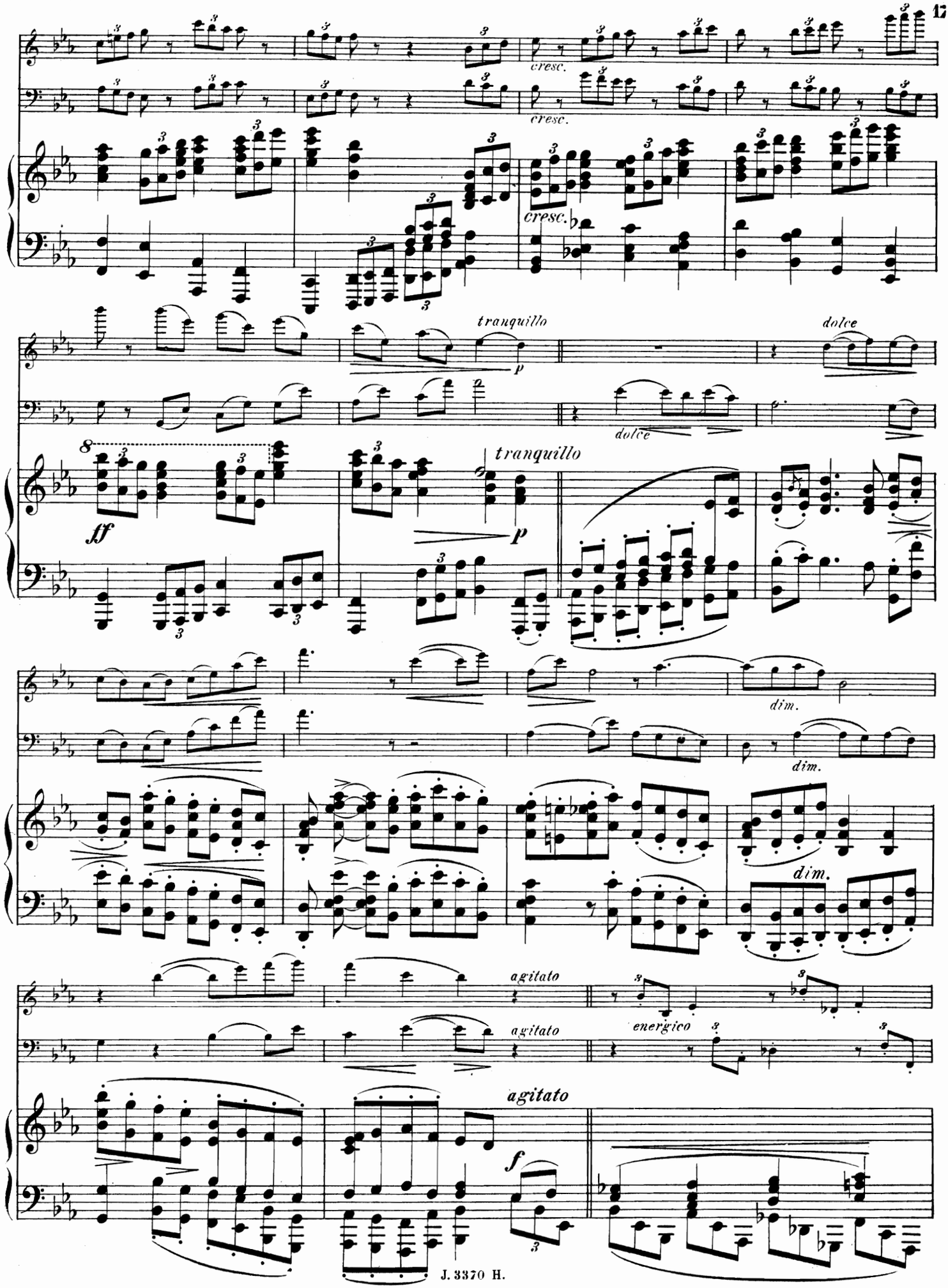
cresc.
cresc.
cresc.
tranquillo
p
dolce
dolce
ff
tranquillo
p
dim.
dim.
dim.
agitato
agitato
energico
agitato
f

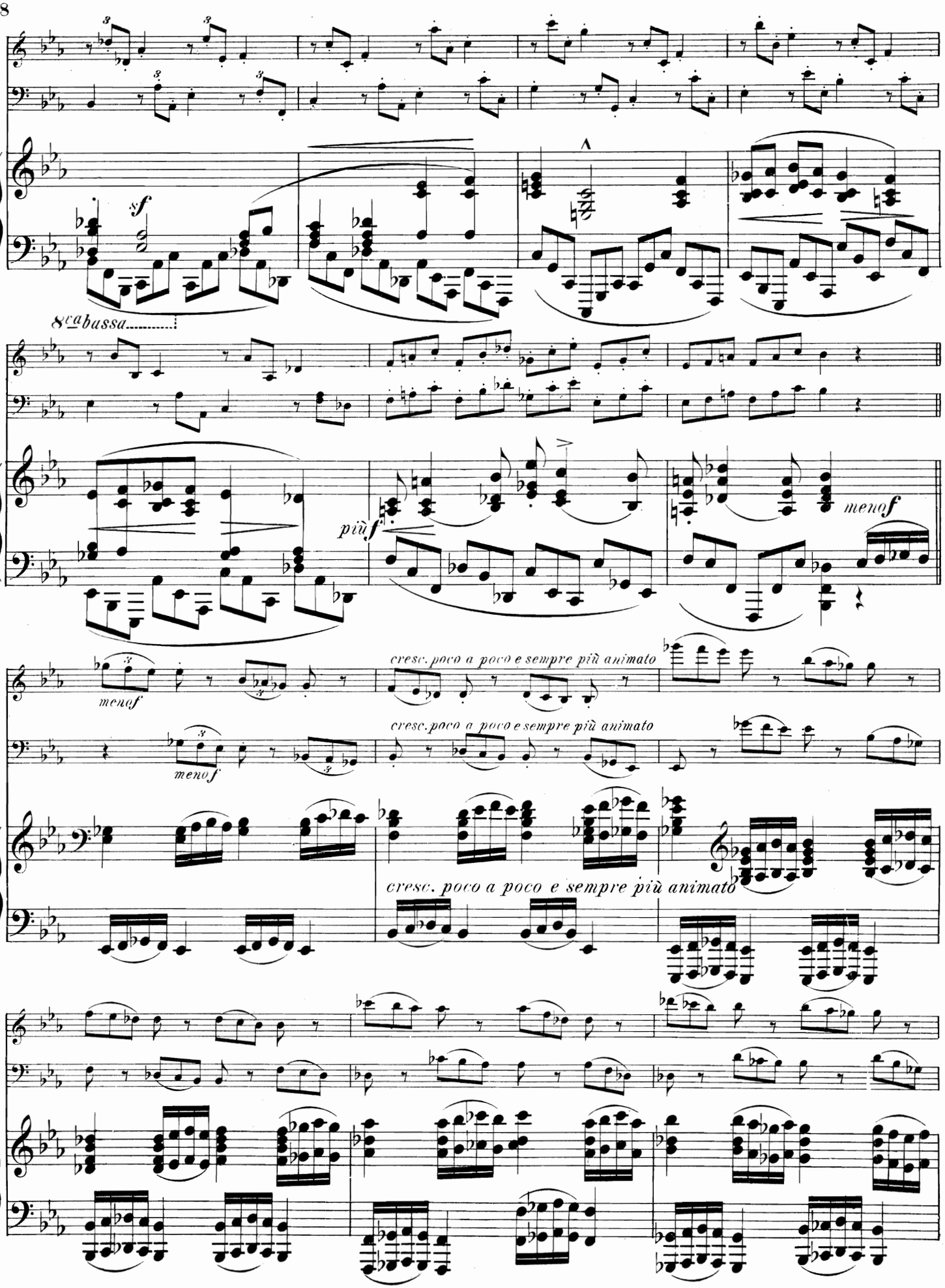
sf
8ca bassa
più f
meno f
cresc. poco a poco e sempre più animato
cresc. poco a poco e sempre più animato
cresc. poco a poco e sempre più animato

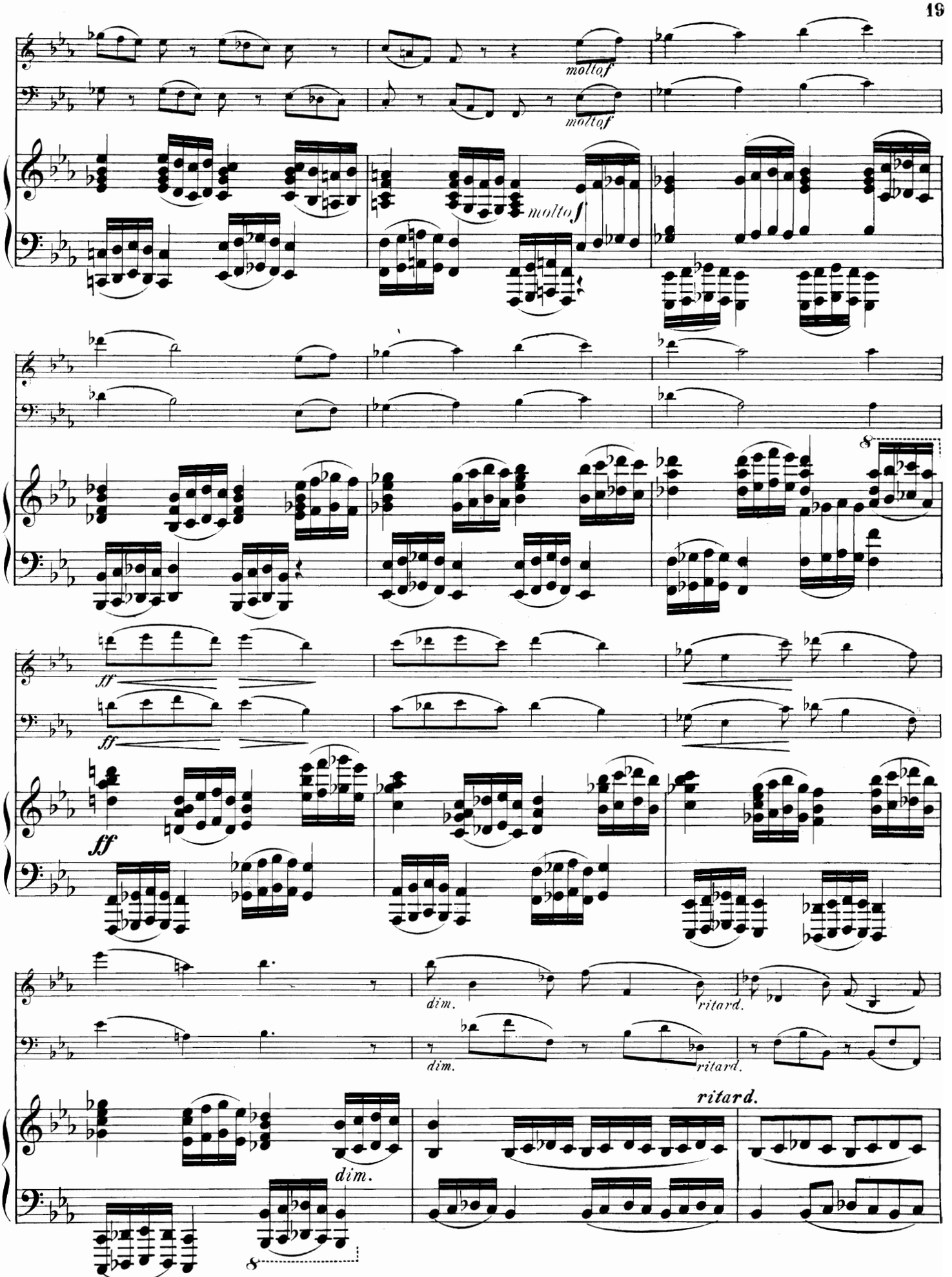
molto f
molto f
molto f
ff
ff
ff
dim.
ritard.
dim.
ritard.
ritard.
dim.

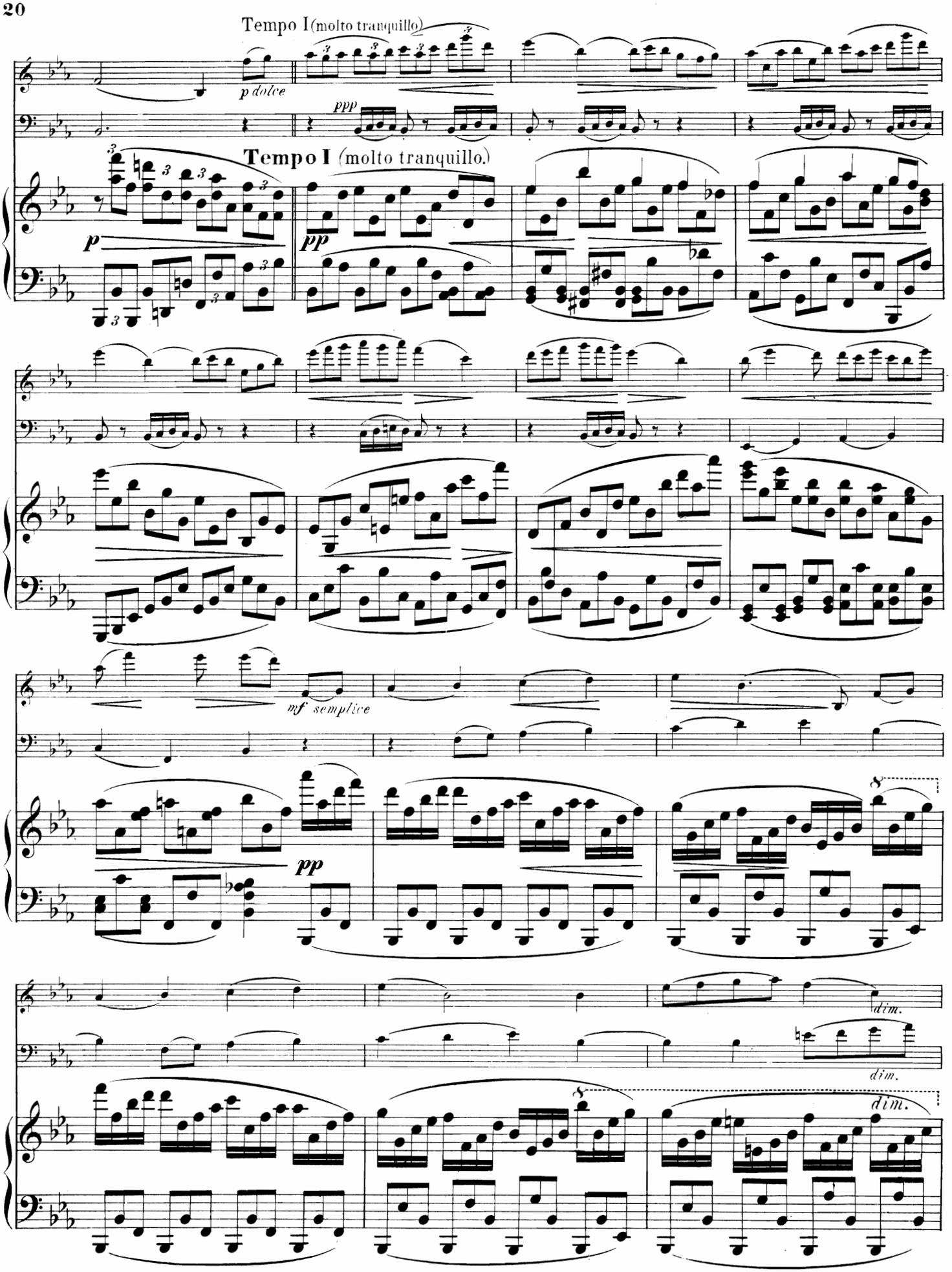
Tempo I (molto tranquillo)
p dolce
ppp
Tempo I (molto tranquillo.)
p
pp
mf semplice
pp
dim.
dim.
dim.

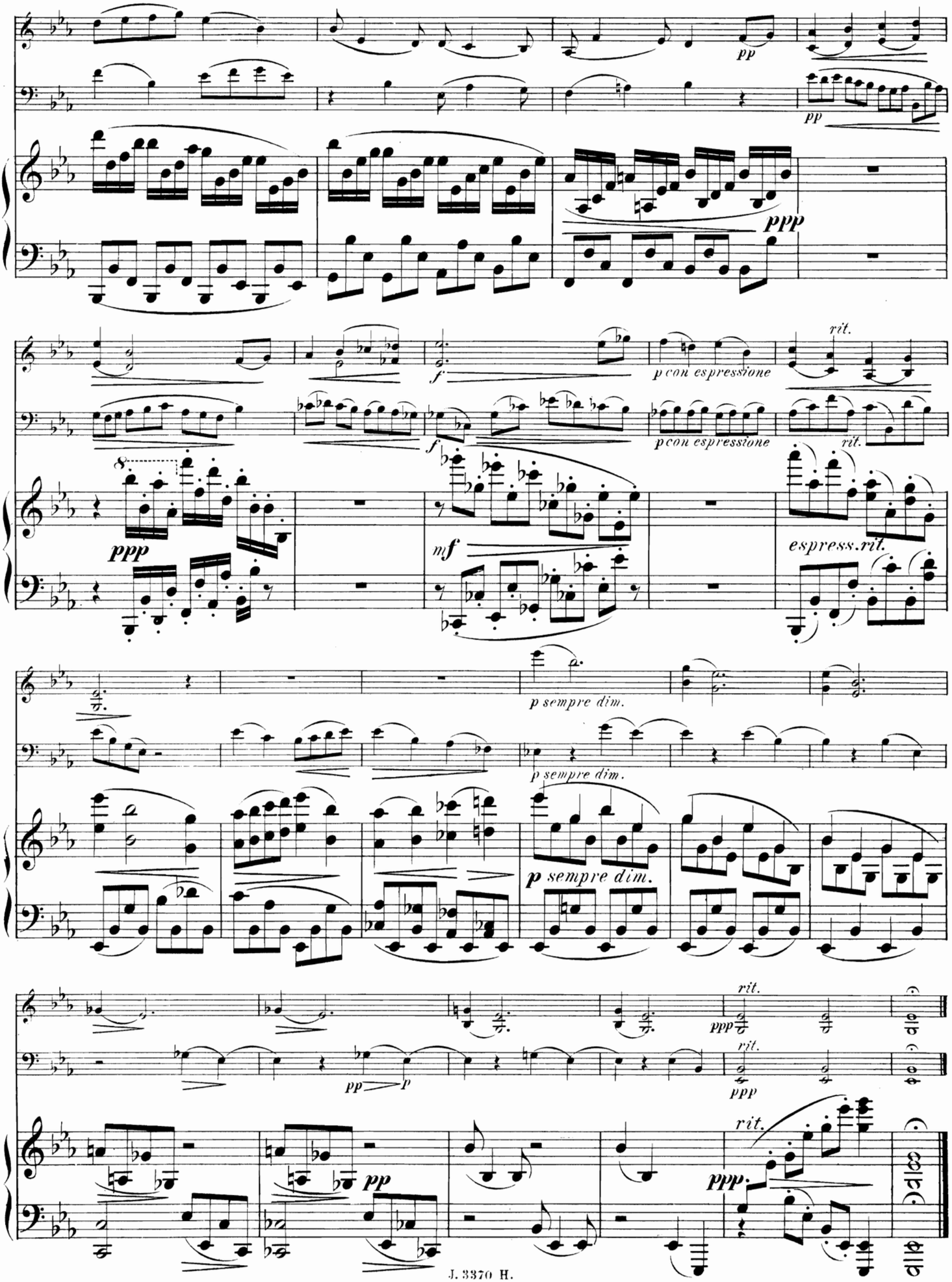
pp
pp
ppp
rit.
p con espressione
f
f
p con espressione
rit.
8
ppp
mf
espress.rit.
p sempre dim.
p sempre dim.
p sempre dim.
rit.
ppp
rit.
ppp
pp
p
pp
rit.
ppp
dolce

# III.

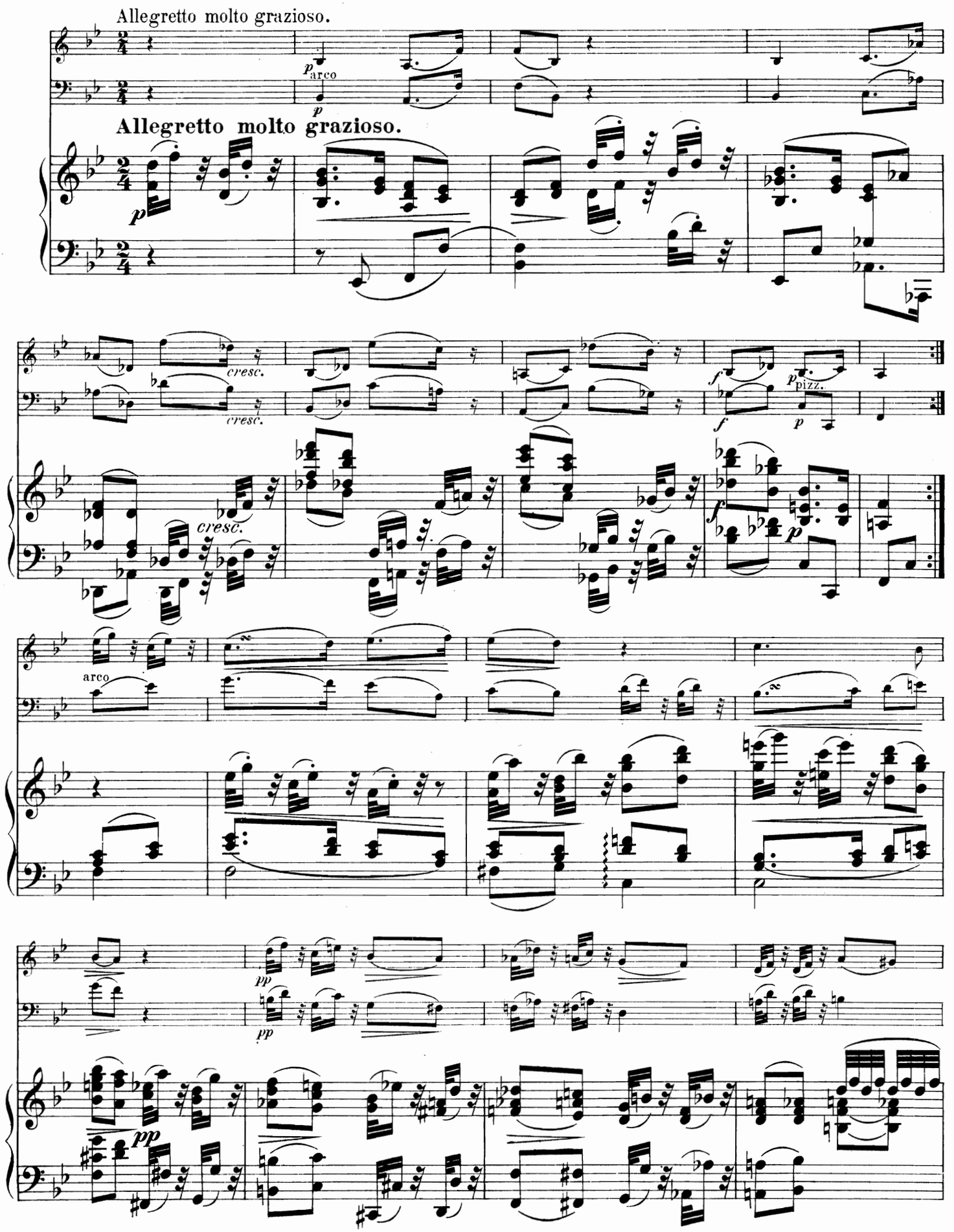
Allegretto molto grazioso.
p arco
p
Allegretto molto grazioso.
p
cresc.
cresc.
cresc.
f
p pizz.
f
p
f
p
arco
pp
pp
pp

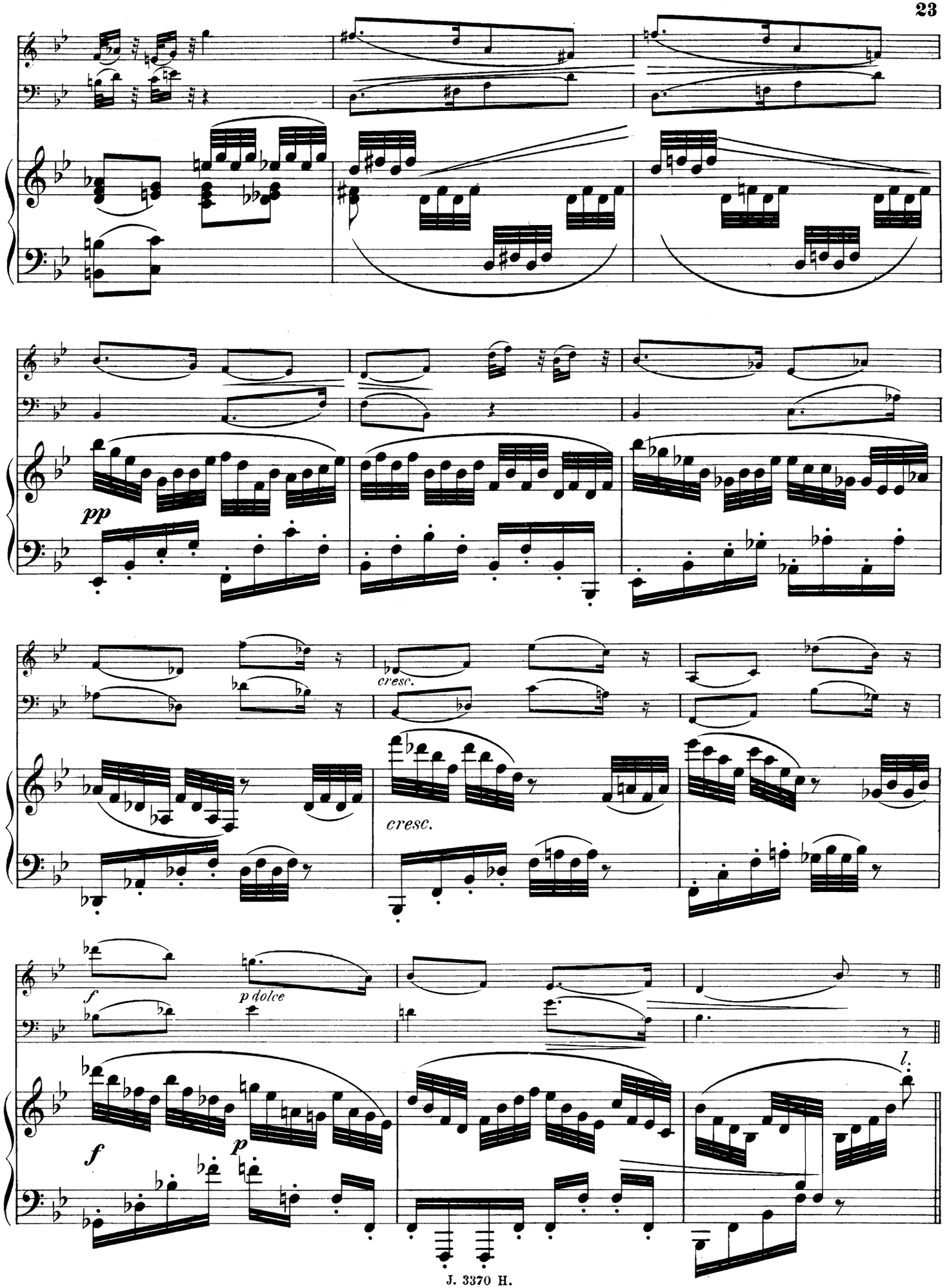
pp
cresc.
cresc.
f
p dolce
f
p

Con fuoco.

*f*

Con fuoco.

*f*

8

*dolce*

*p*

pizz.

*pp*

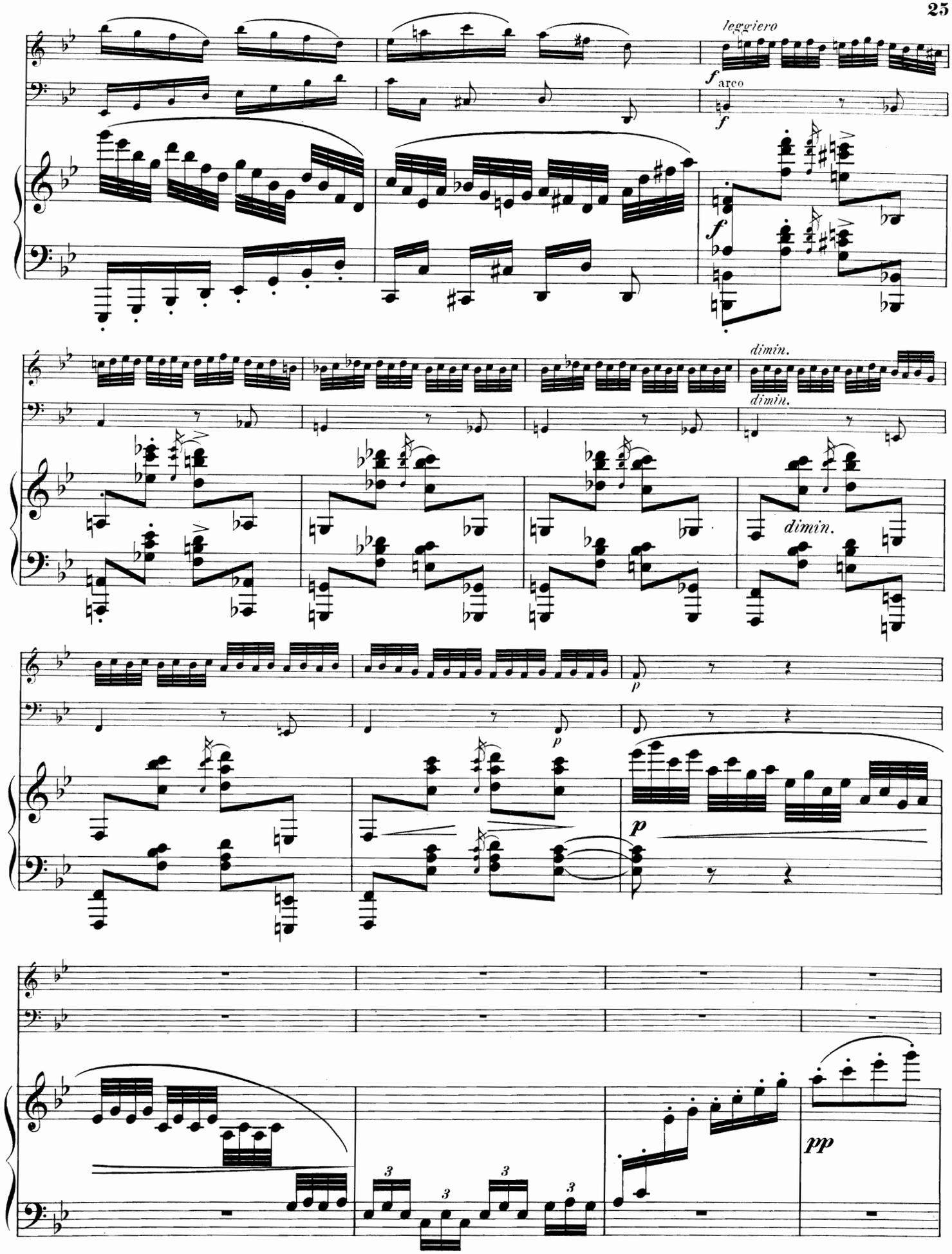
leggiero
f
arco
f
f
dimin.
dimin.
dimin.
p
p
p
pp
3
3
3
3

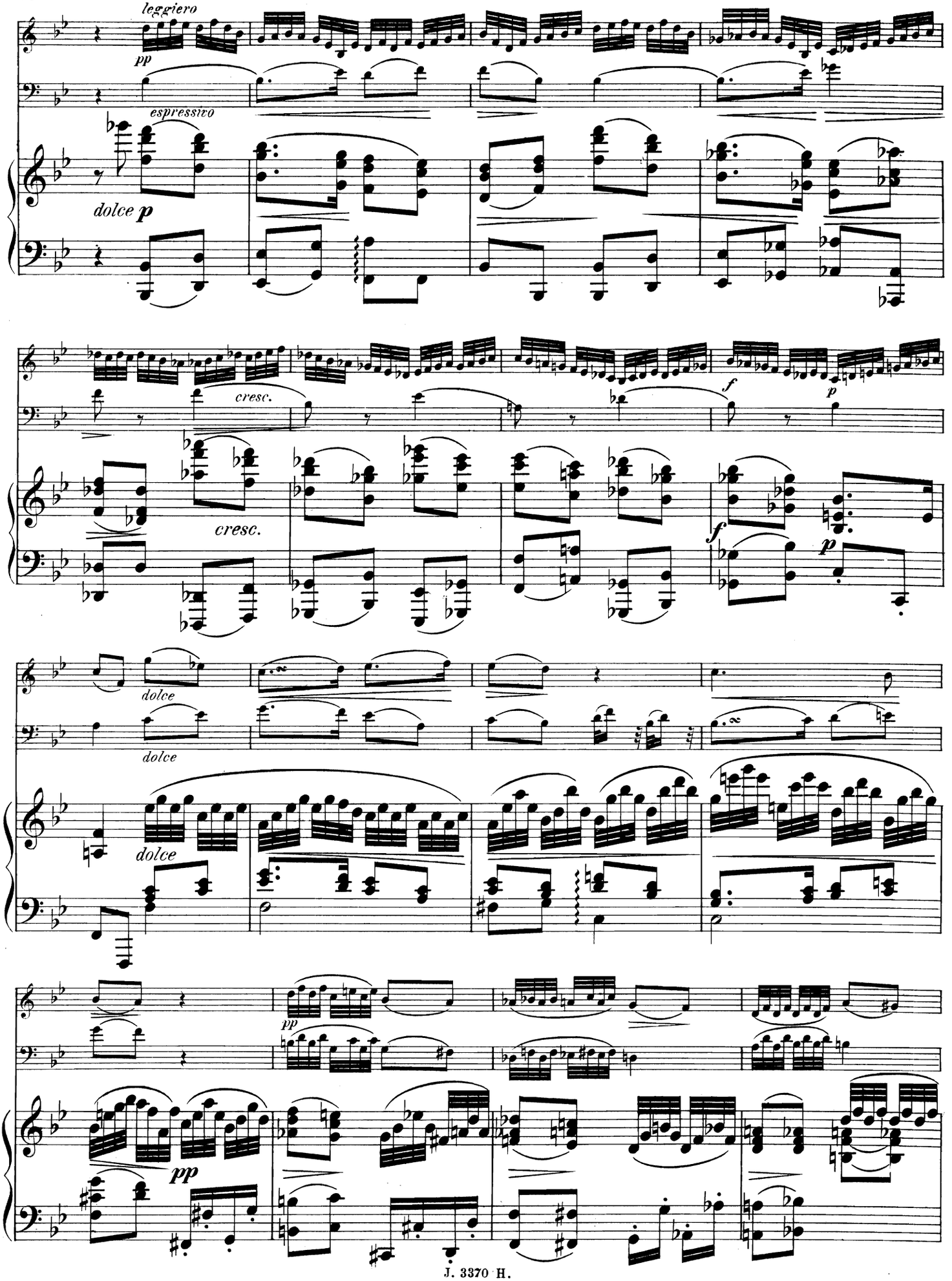
leggiero
pp
espressivo
dolce p
cresc.
cresc.
f
p
f
p
dolce
dolce
dolce
pp
pp

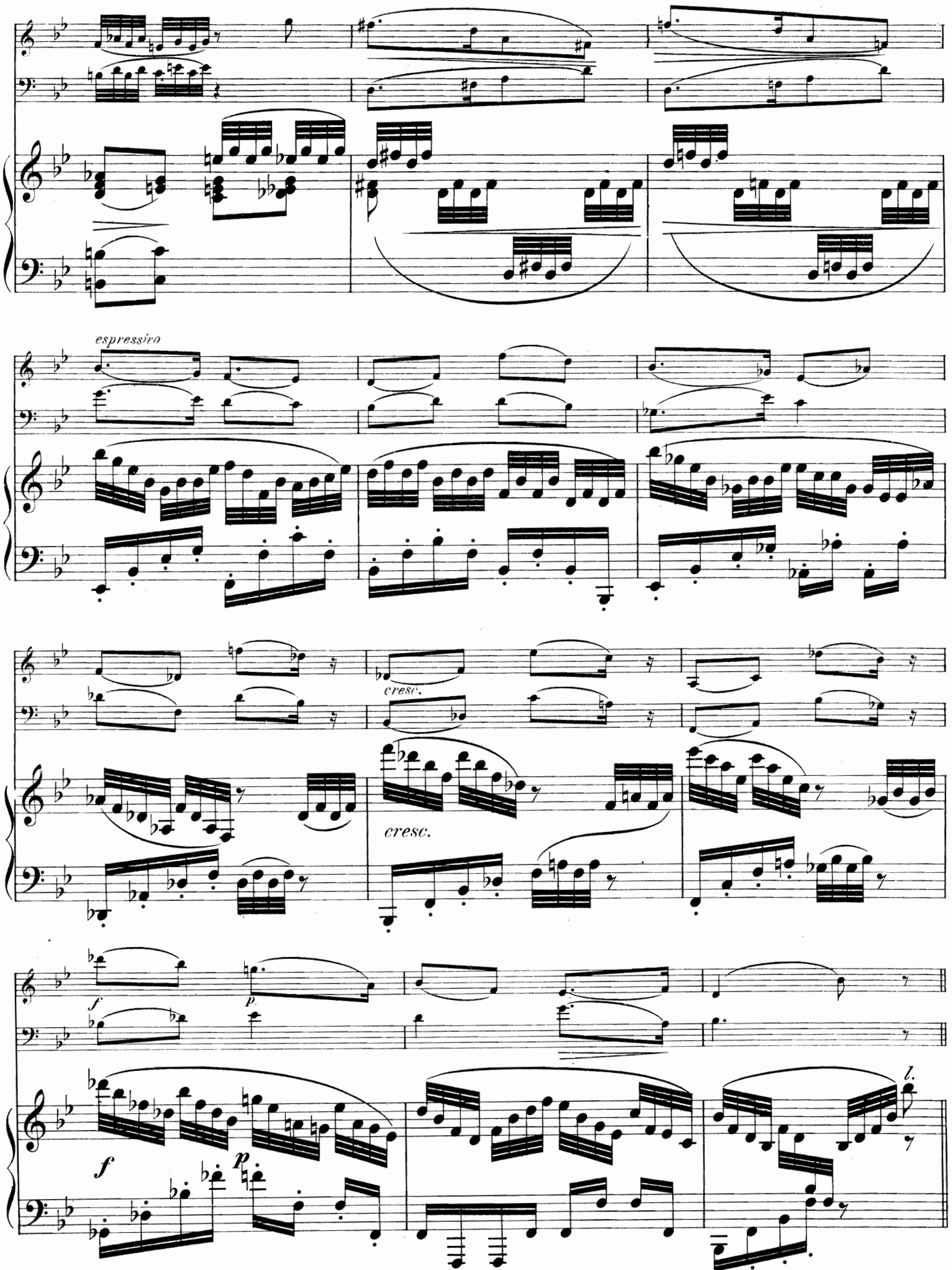
espressivo
cresc.
cresc.
f
p
f
p

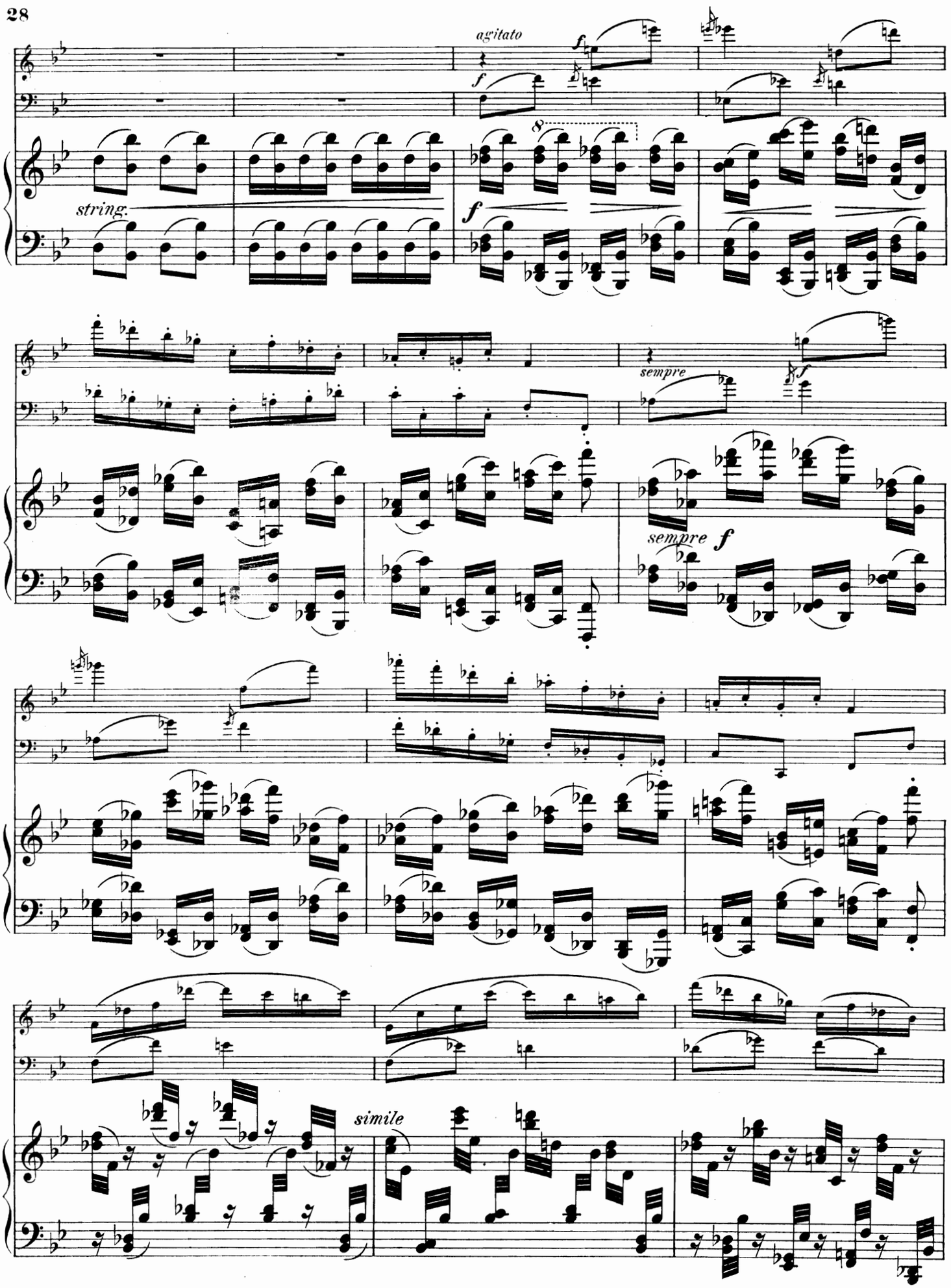
agitato
f
f
8
string.
f
sempre
f
sempre
f
simile

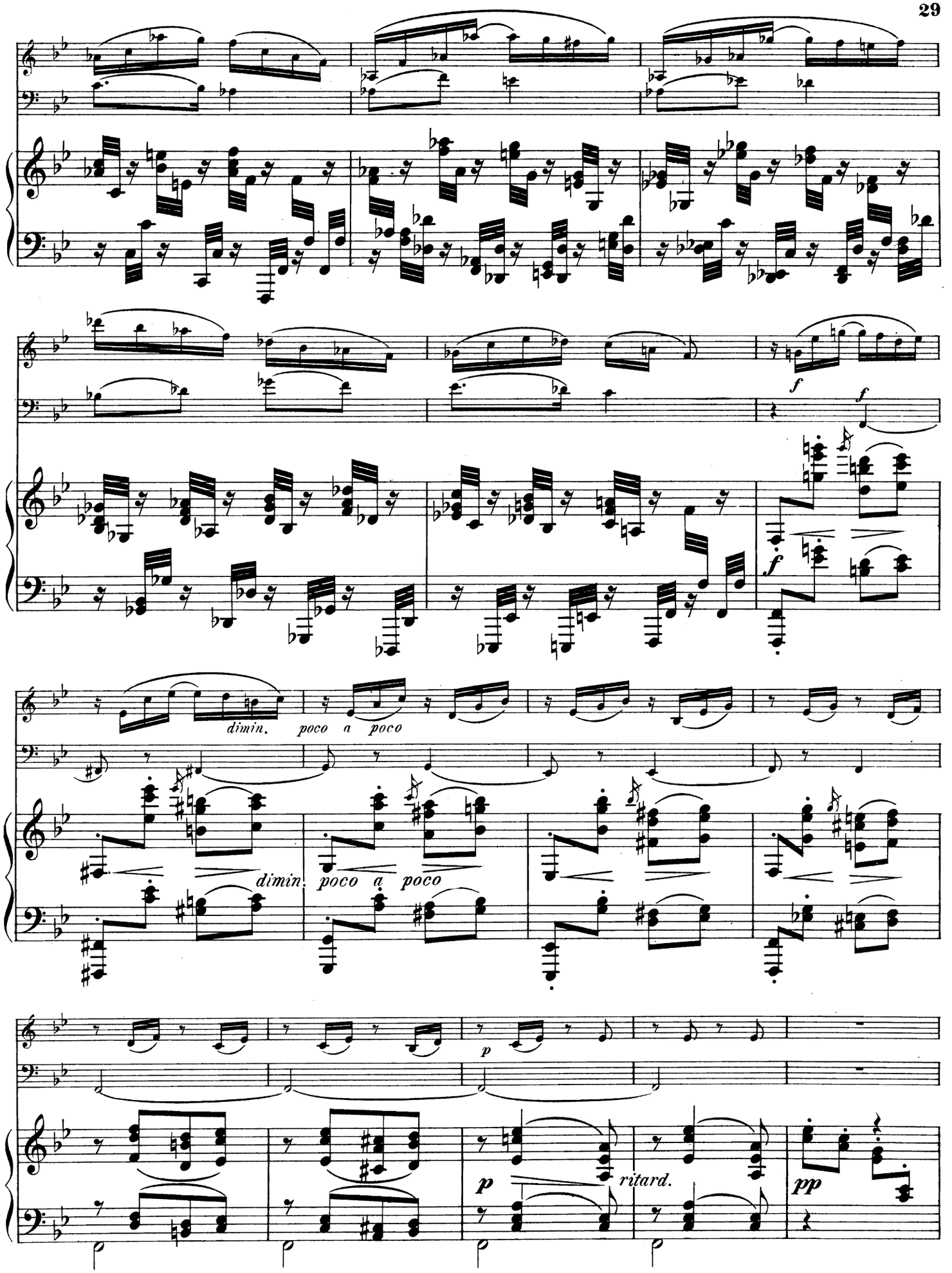
f
f
dimin.
poco a poco
dimin. poco a poco
p
p
ritard.
pp

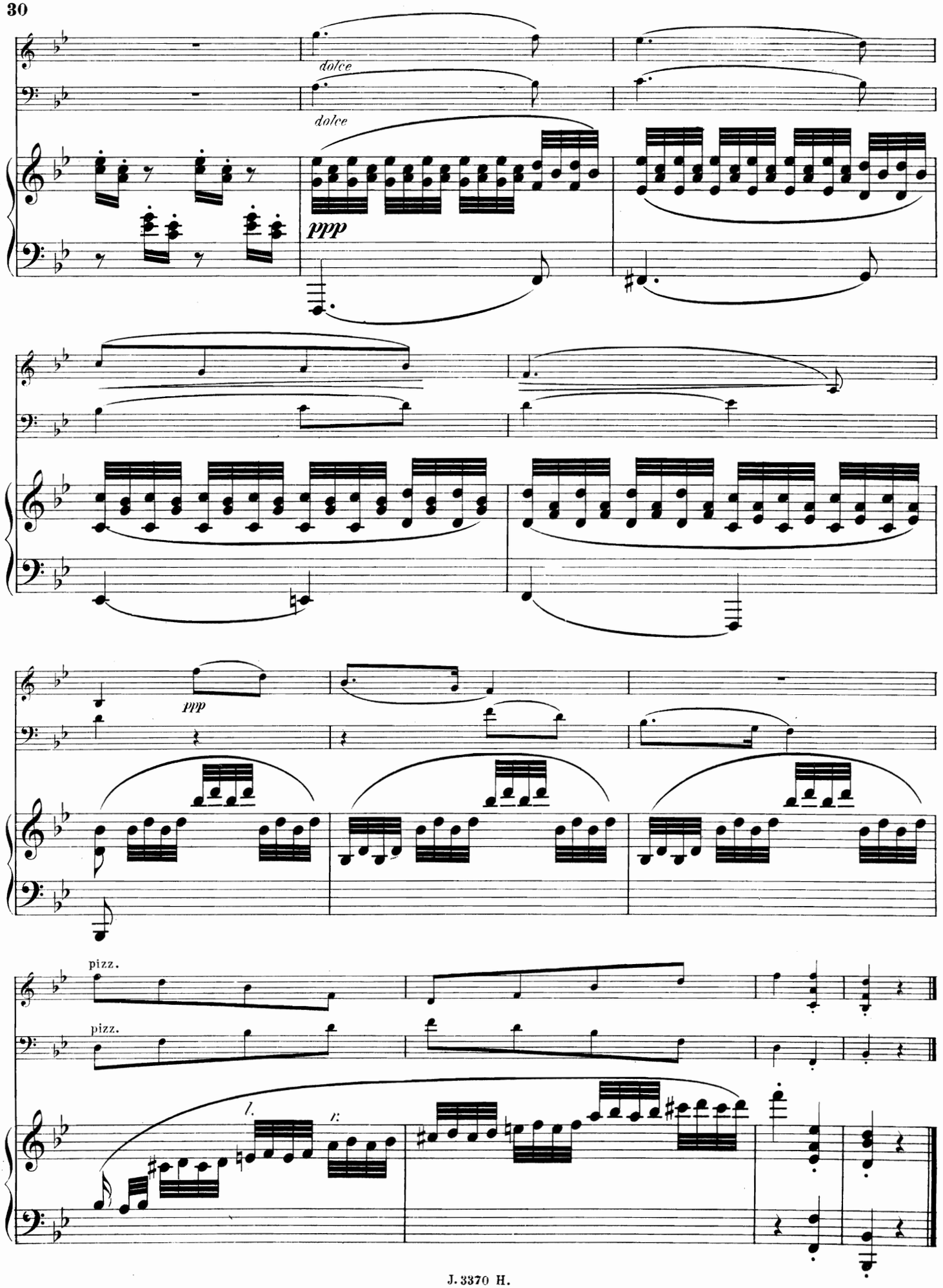
dolce
dolce
ppp
ppp
pizz.
pizz.
l.
r:

# IV.

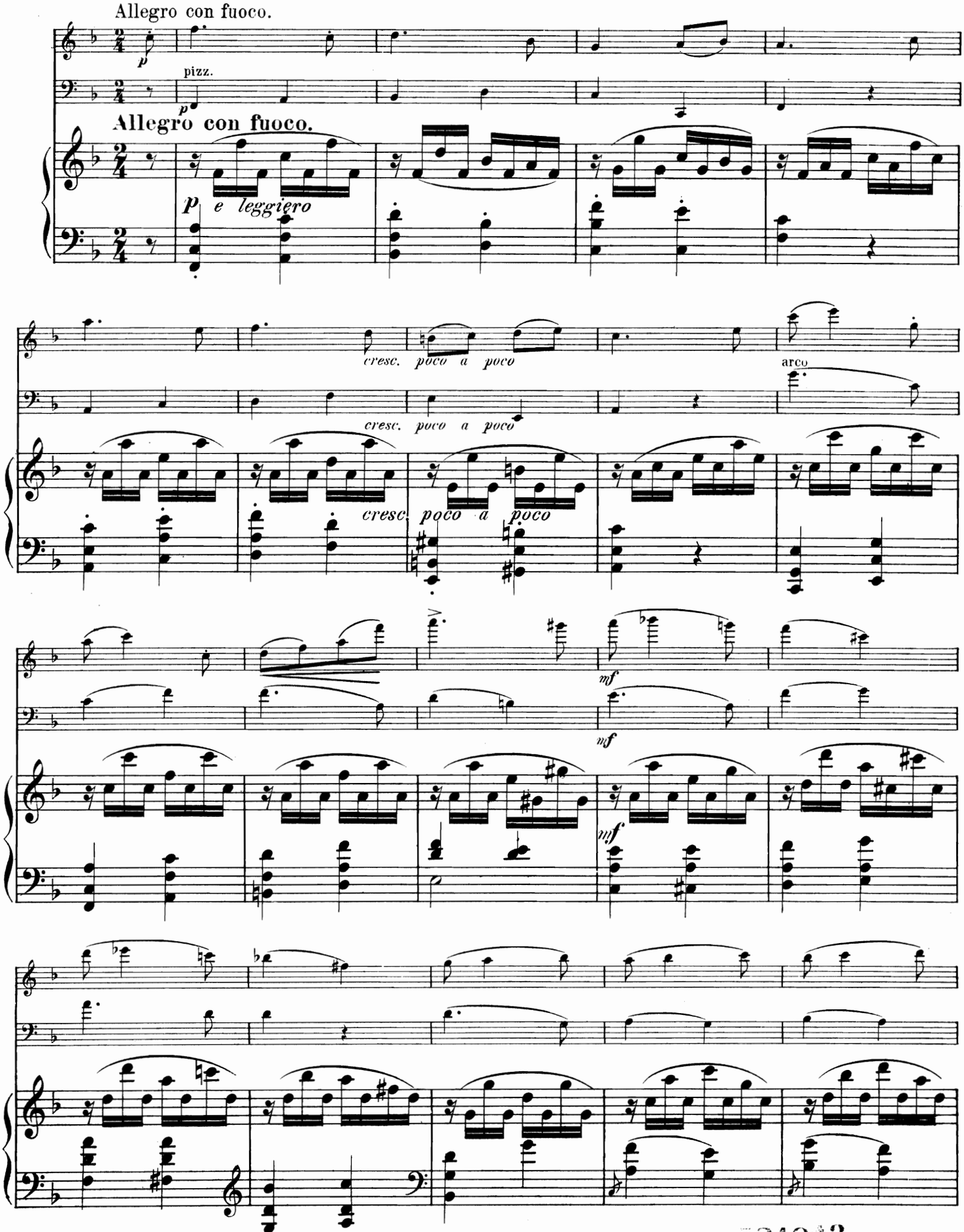
Allegro con fuoco.
pizz.
Allegro con fuoco.
p e leggiero
cresc. poco a poco
arco
cresc. poco a poco
cresc. poco a poco
mf
mf
mf

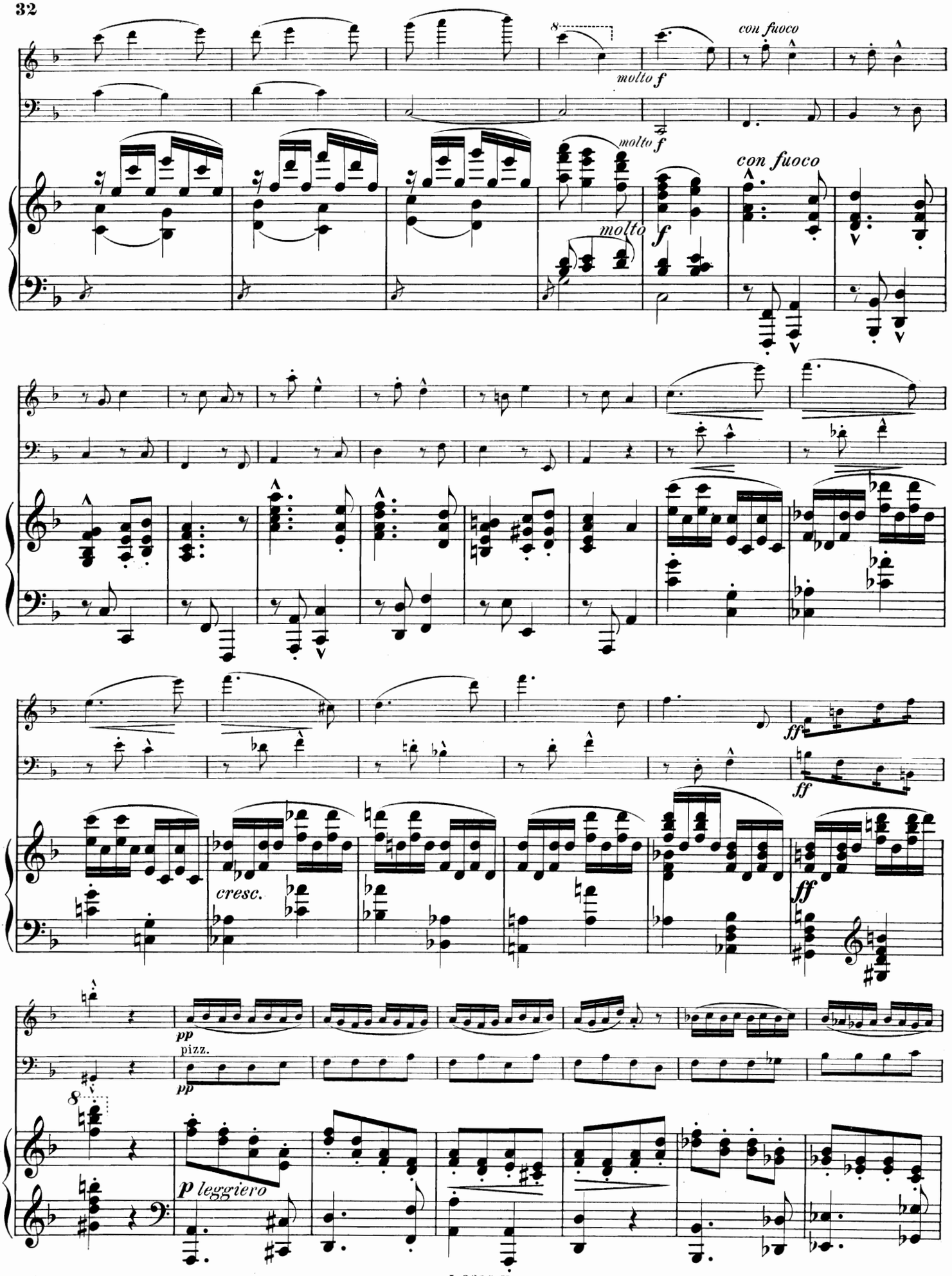
con fuoco
molto f
molto f
molto
f
con fuoco
ff
ff
cresc.
ff
pp
pizz.
pp
p leggiero

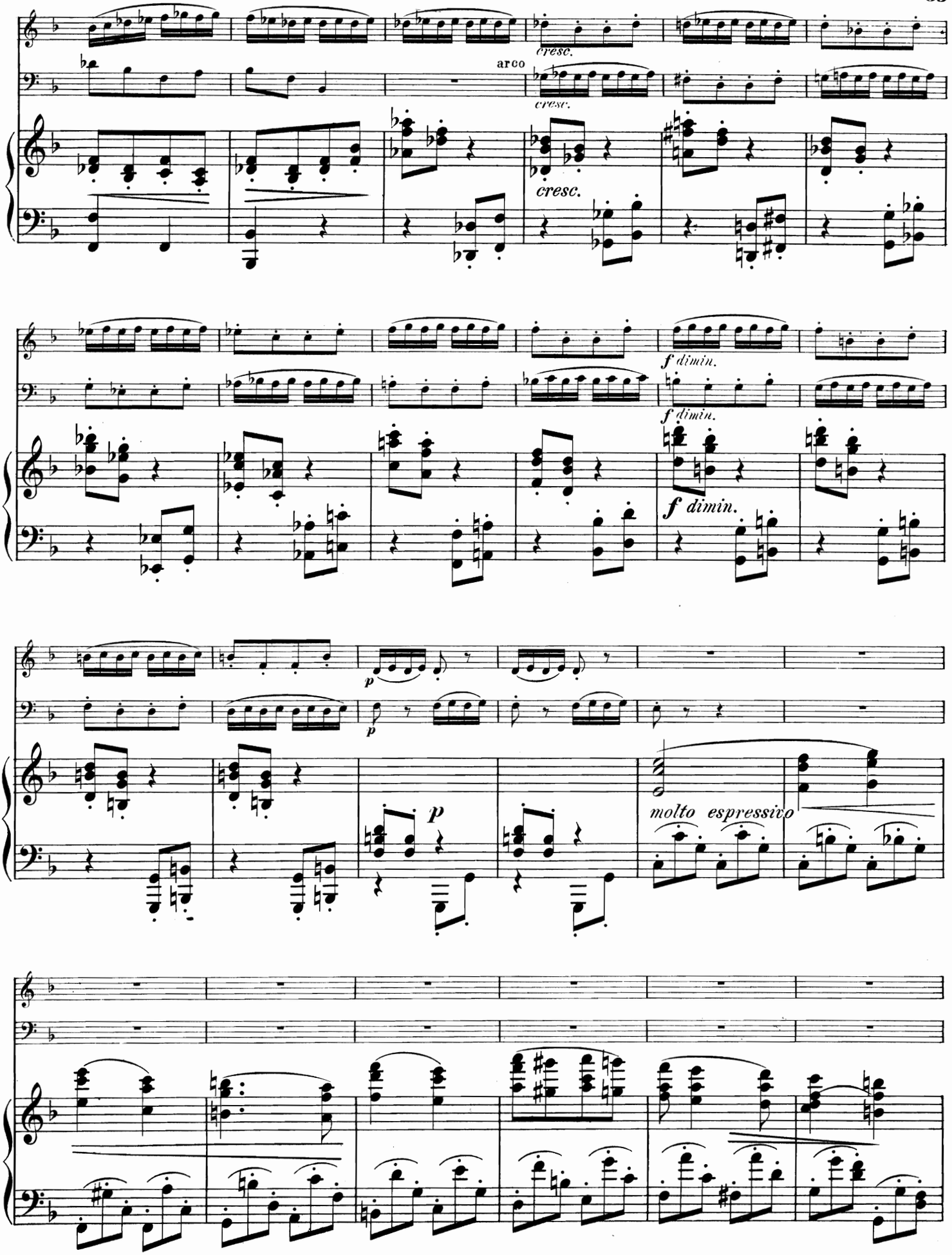
cresc.
arco
cresc.
cresc.
f dimin.
f dimin.
f dimin.
p
p
p
molto espressivo

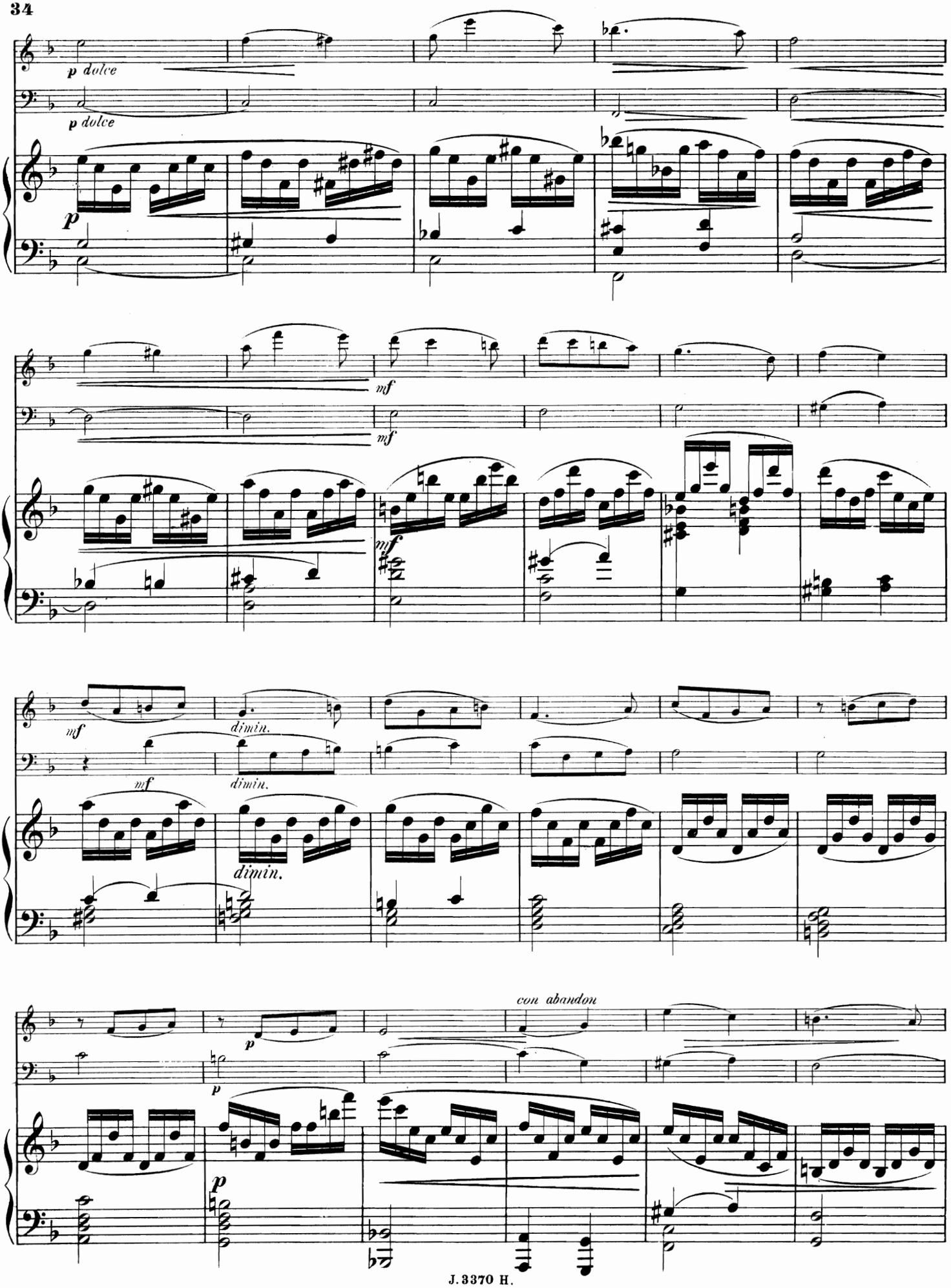
p dolce
p dolce
p
mf
mf
mf
mf
dimin.
mf
dimin.
dimin.
con abandon
p
p
p

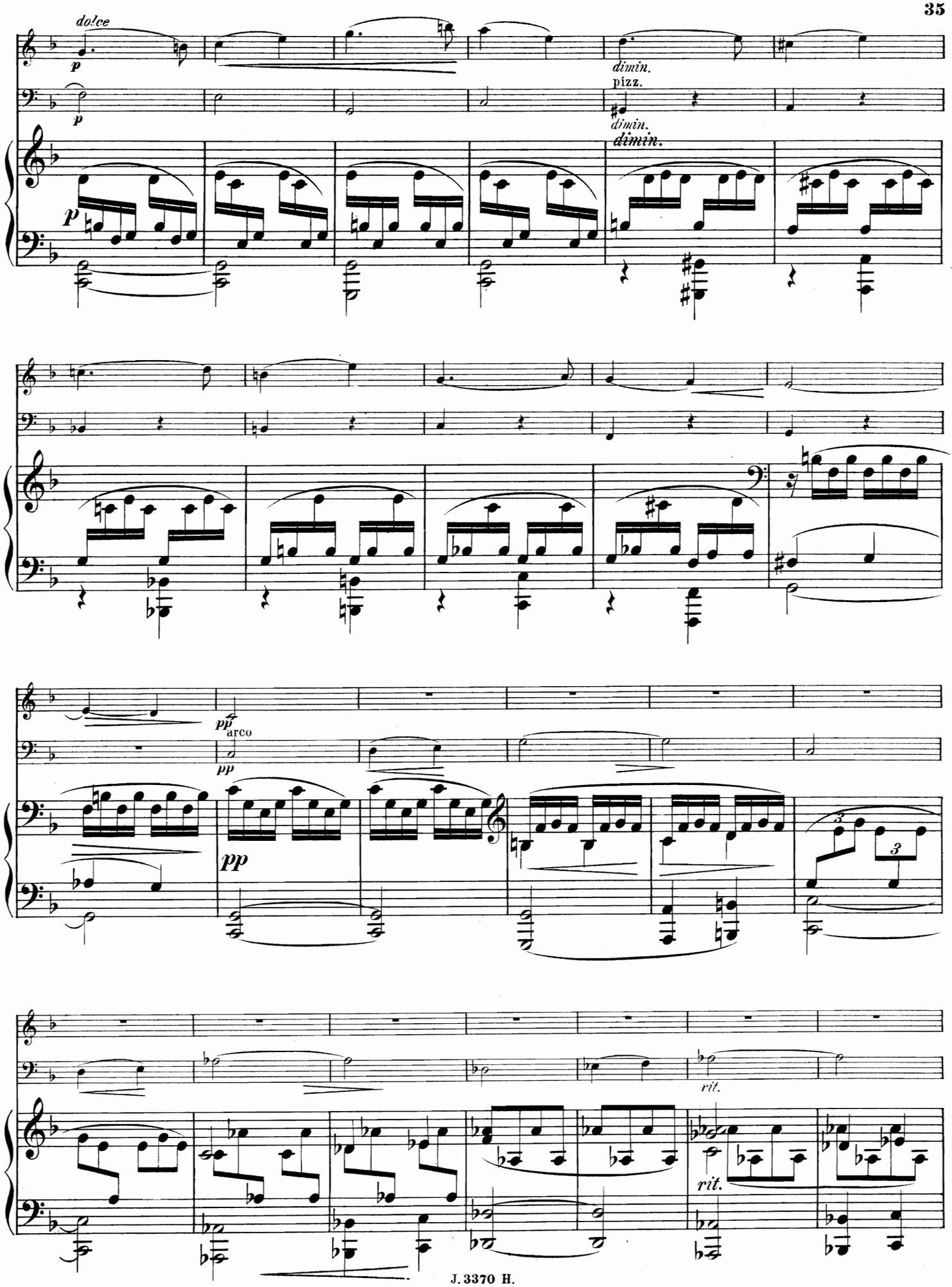
dolce
p
dimin.
pizz.
dimin.
dimin.
pp
arco
pp
pp
rit.
rit.

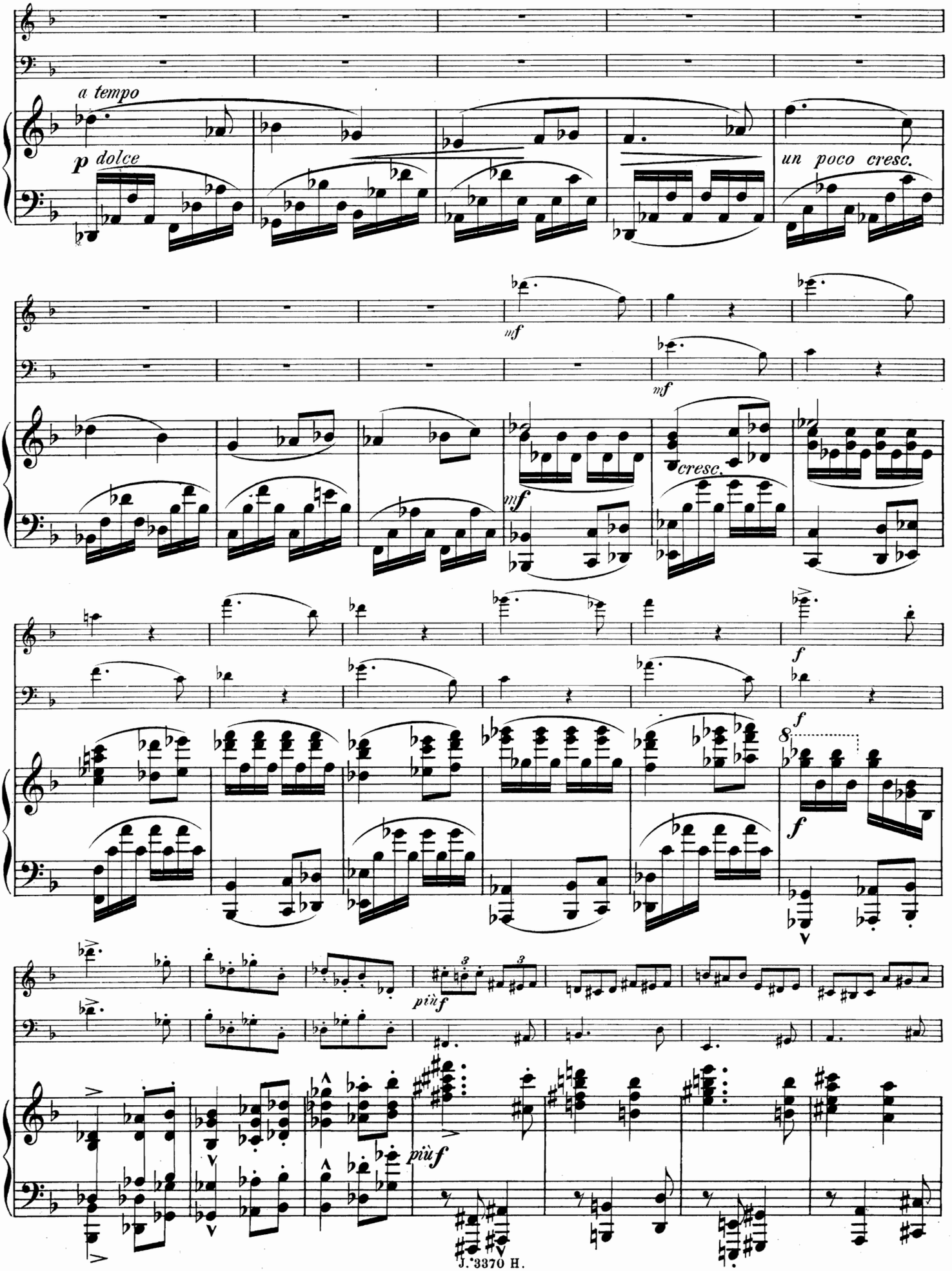
a tempo
p dolce
un poco cresc.
mf
mf
cresc.
mf
f
f
f
più f
più f

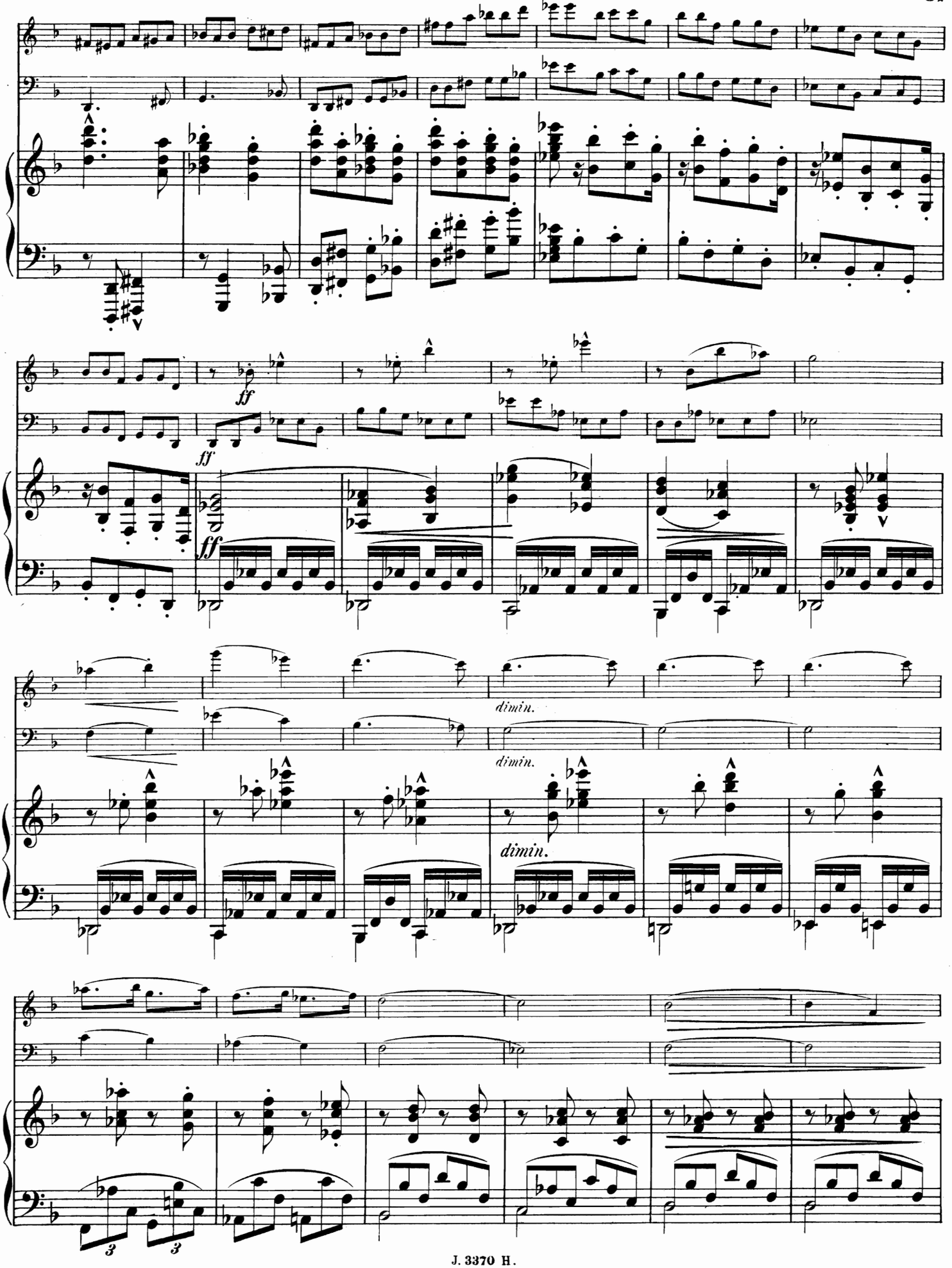
ff
ff
ff
dimin.
dimin.
dimin.

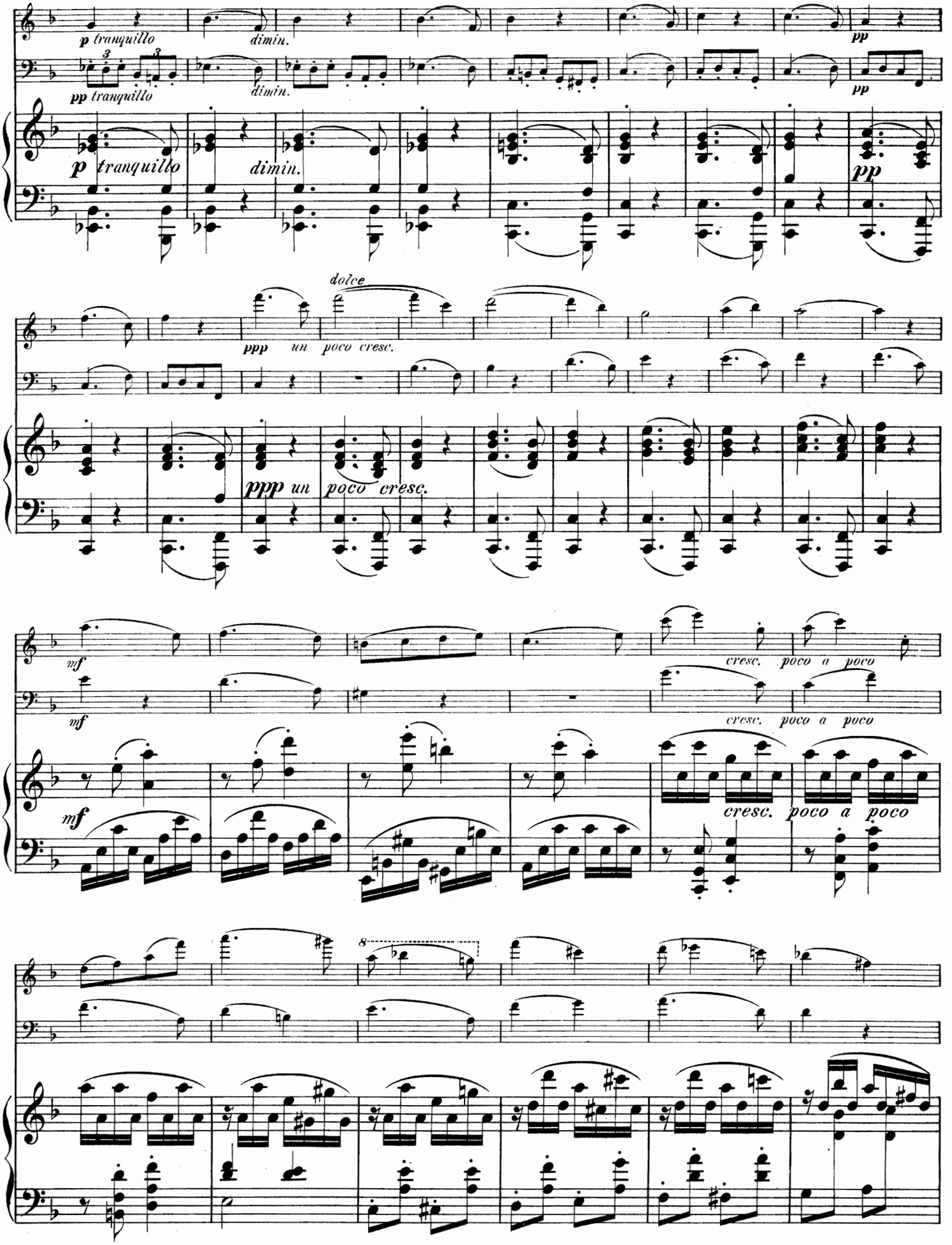
p tranquillo
dimin.
pp
dolce
ppp un poco cresc.
mf
cresc. poco a poco
8

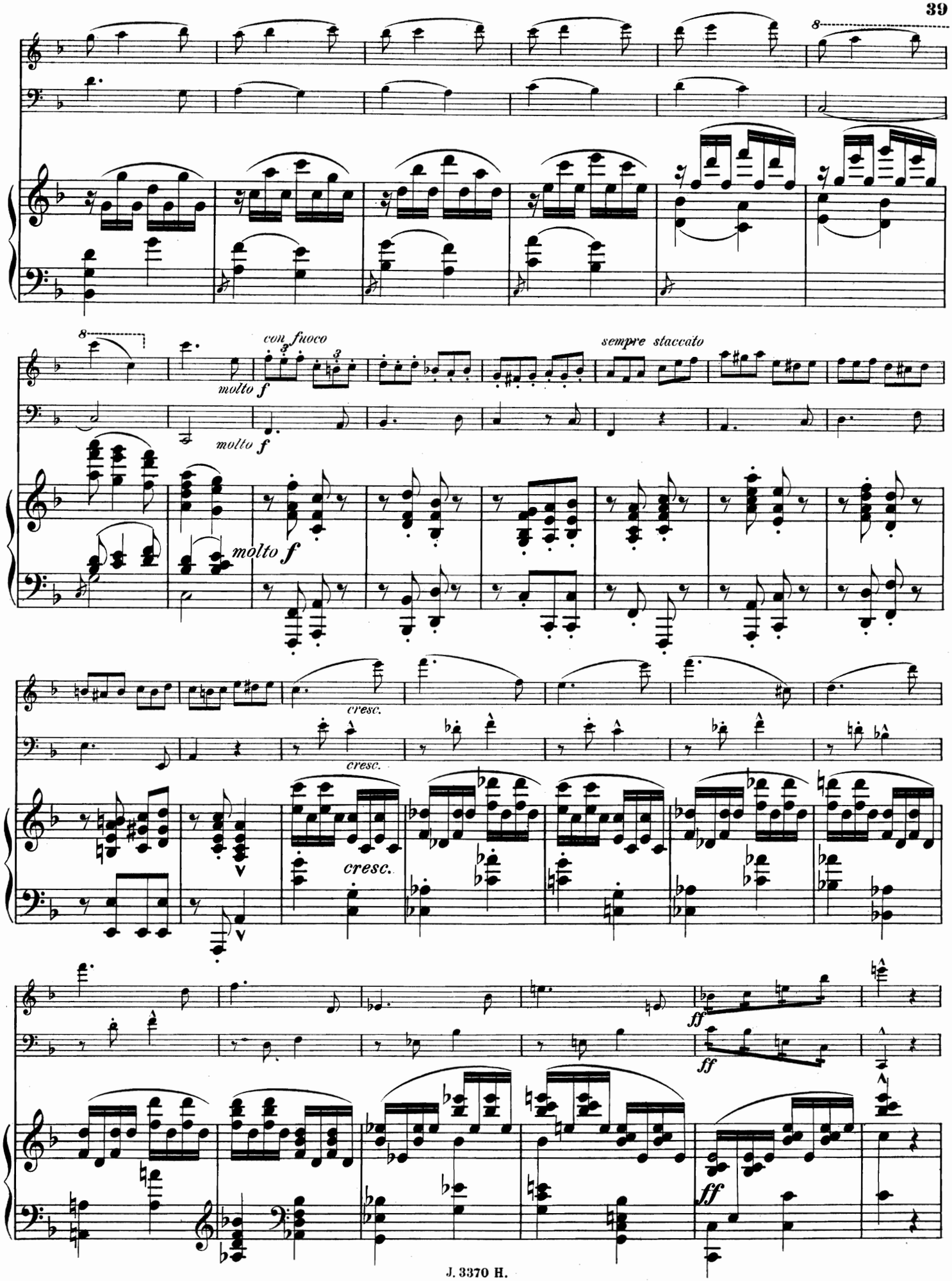
8
8
con fuoco
molto f
molto f
molto f
sempre staccato
cresc.
cresc.
cresc.
ff
ff
ff

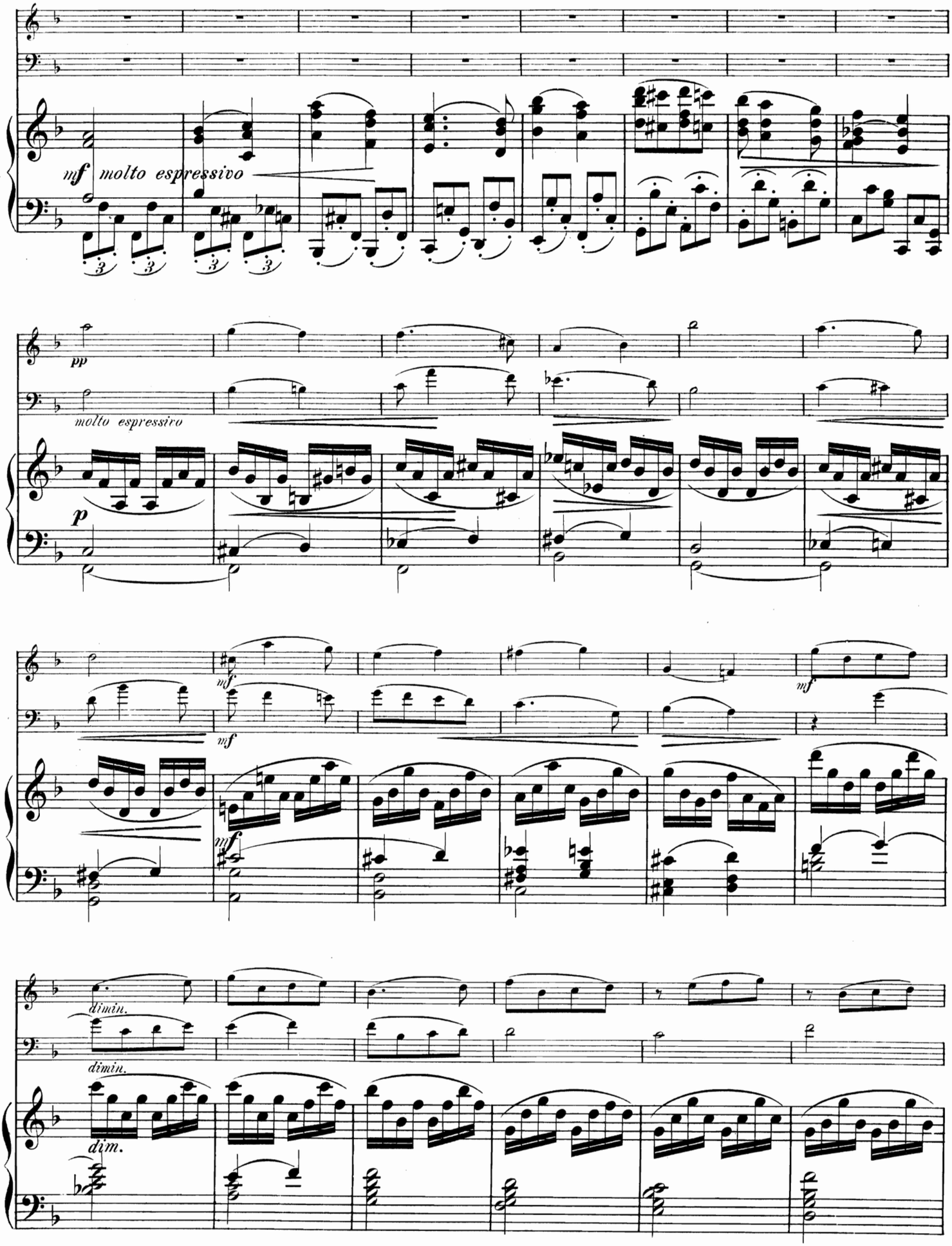
mf molto espressivo
pp
molto espressivo
p
mf
mf
mf
mf
dimin.
dimin.
dim.

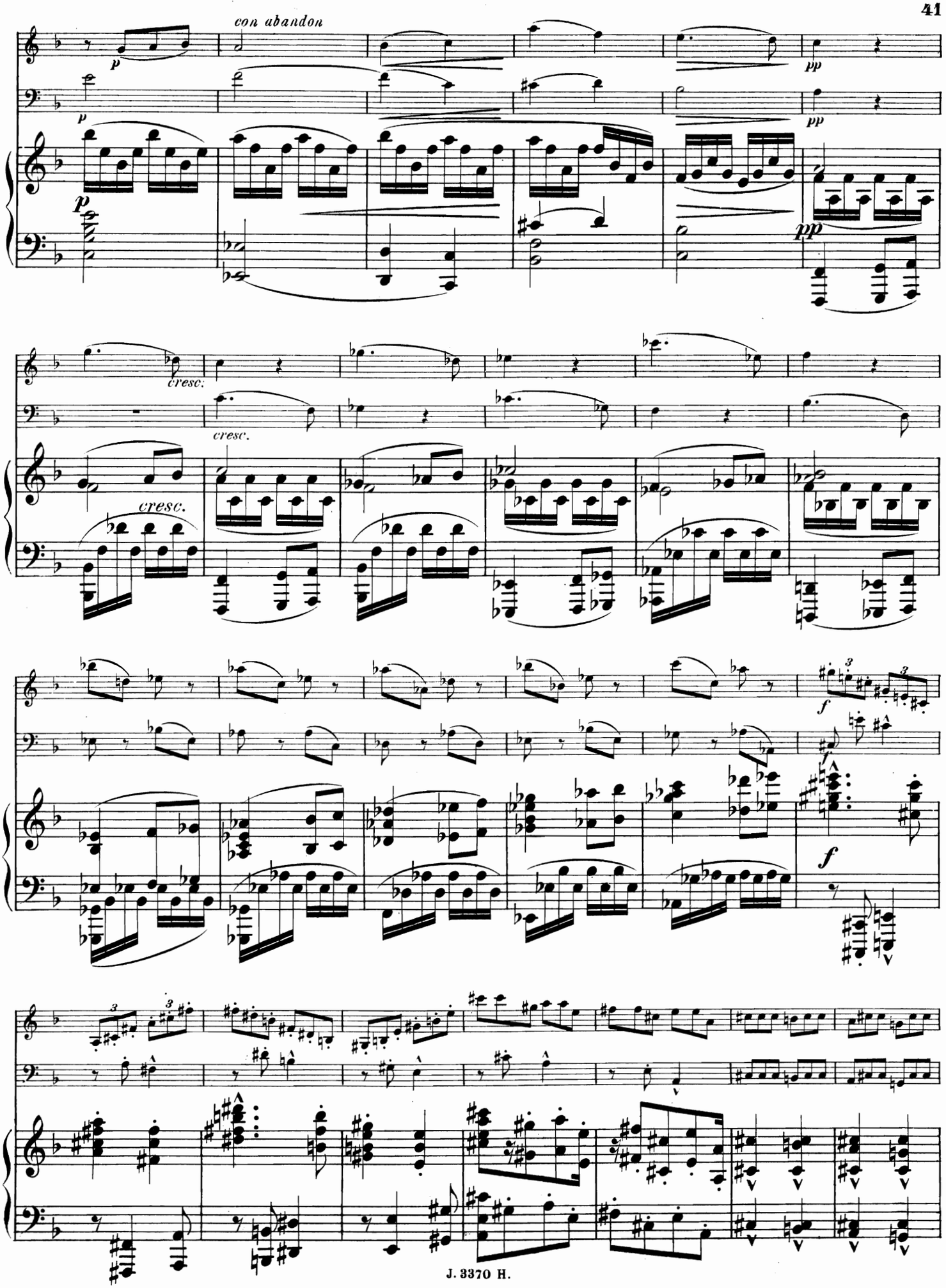
con abandon
p
pp
cresc.
f

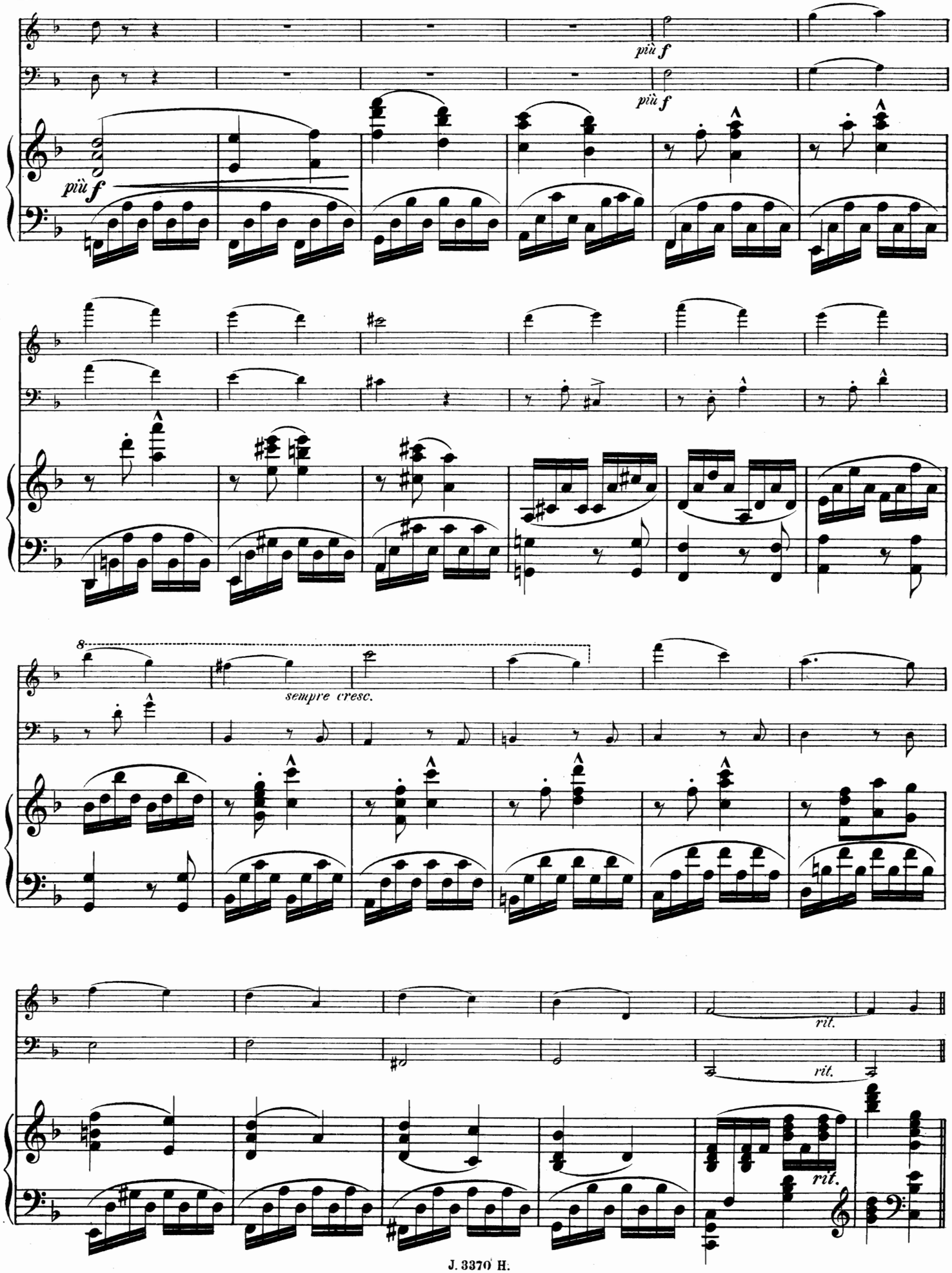
più f
più f
più f
8
sempre cresc.
rit.
rit.
rit.

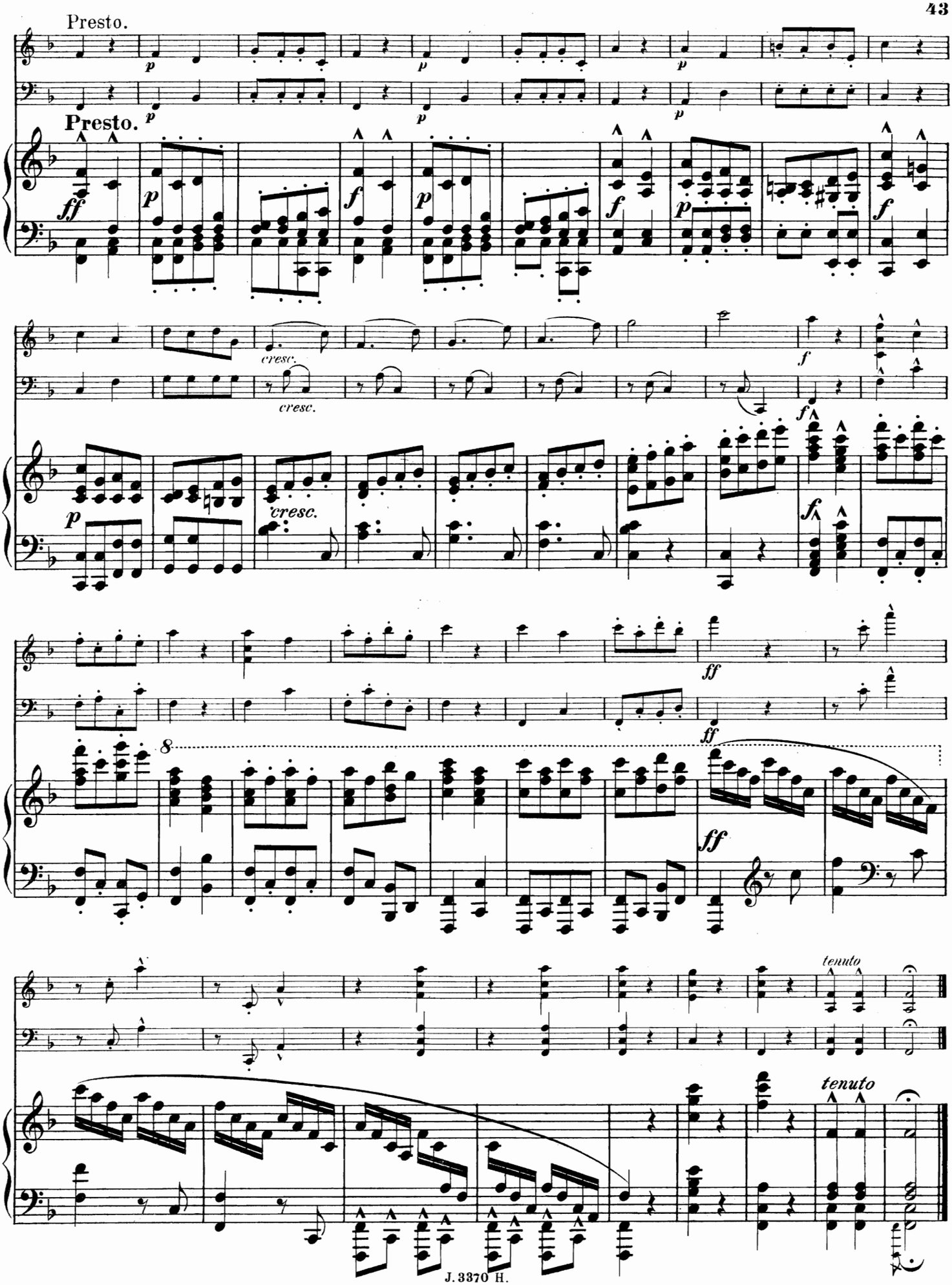
Presto.
Presto.
cresc.
cresc.
cresc.
tenuto
tenuto