50 leichte Stücke

für die Violine mit Klavierbegleitung.

Cinquante Pièces faciles
pour Violon avec accompagnement de Piano.

Fifty easy pieces
for Violin with accompaniment of Piano.

Nº 1. Präludium.

Gustav Hollaender, Op. 65a Heft I.

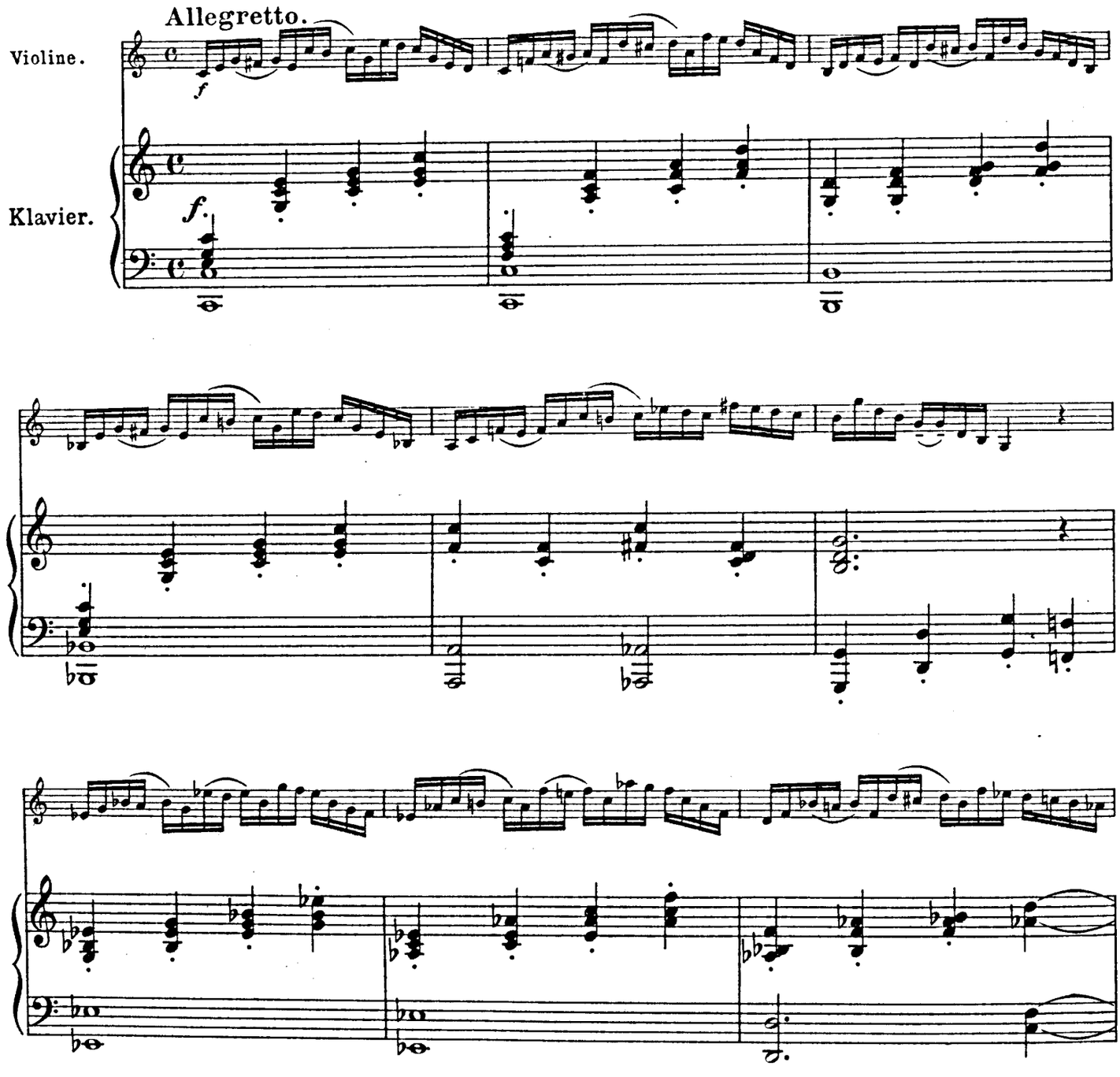

Eigentum der Verleger für alle Länder

Copyright 1911 by Ed. Bote & G. Bock, Berlin.
B. & B.
17643

Ed. Bote & G. Bock, Berlin.

M 1393
.H 76
Op. 65a

273171

Nº 2. Andante cantabile.

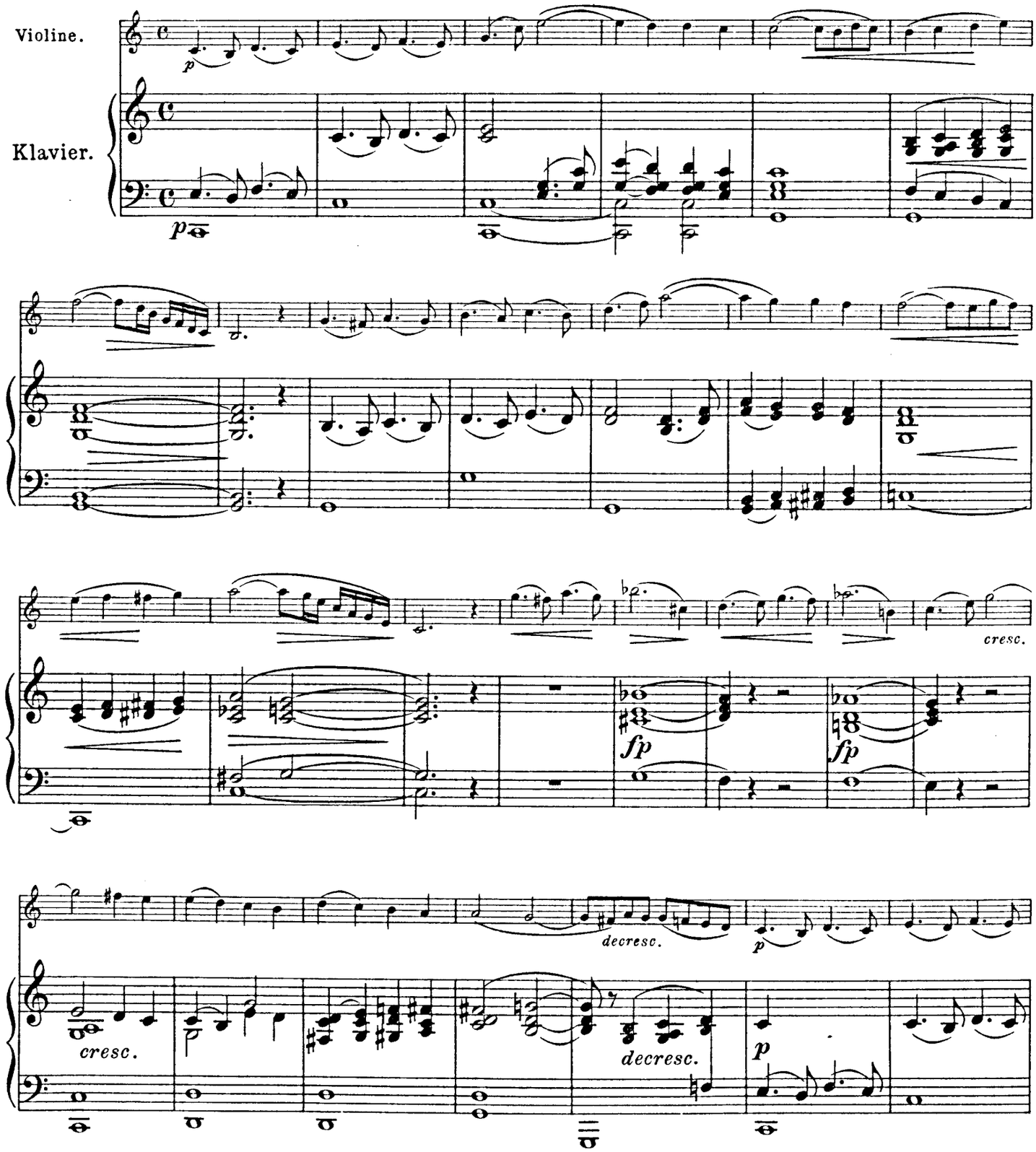

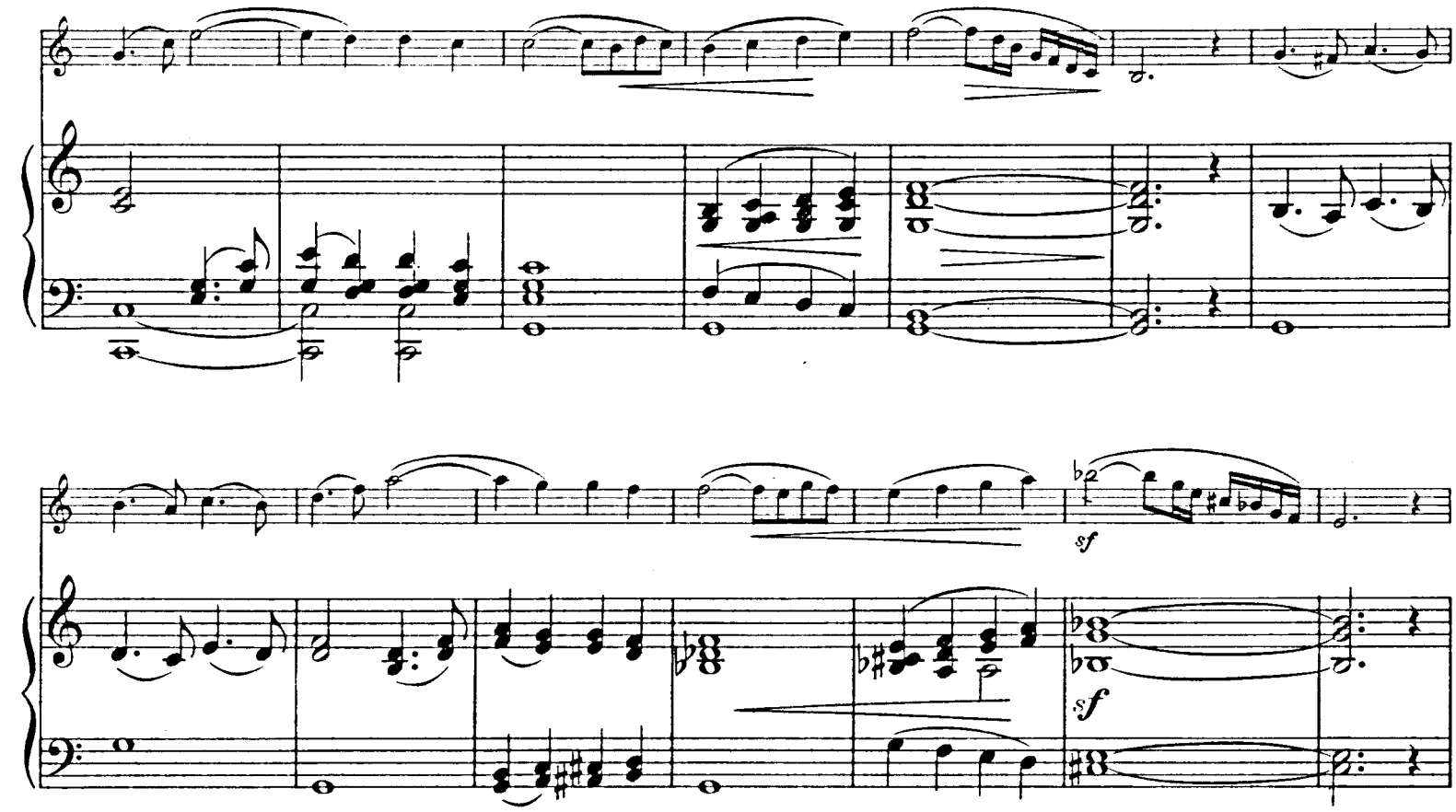
sf
sf

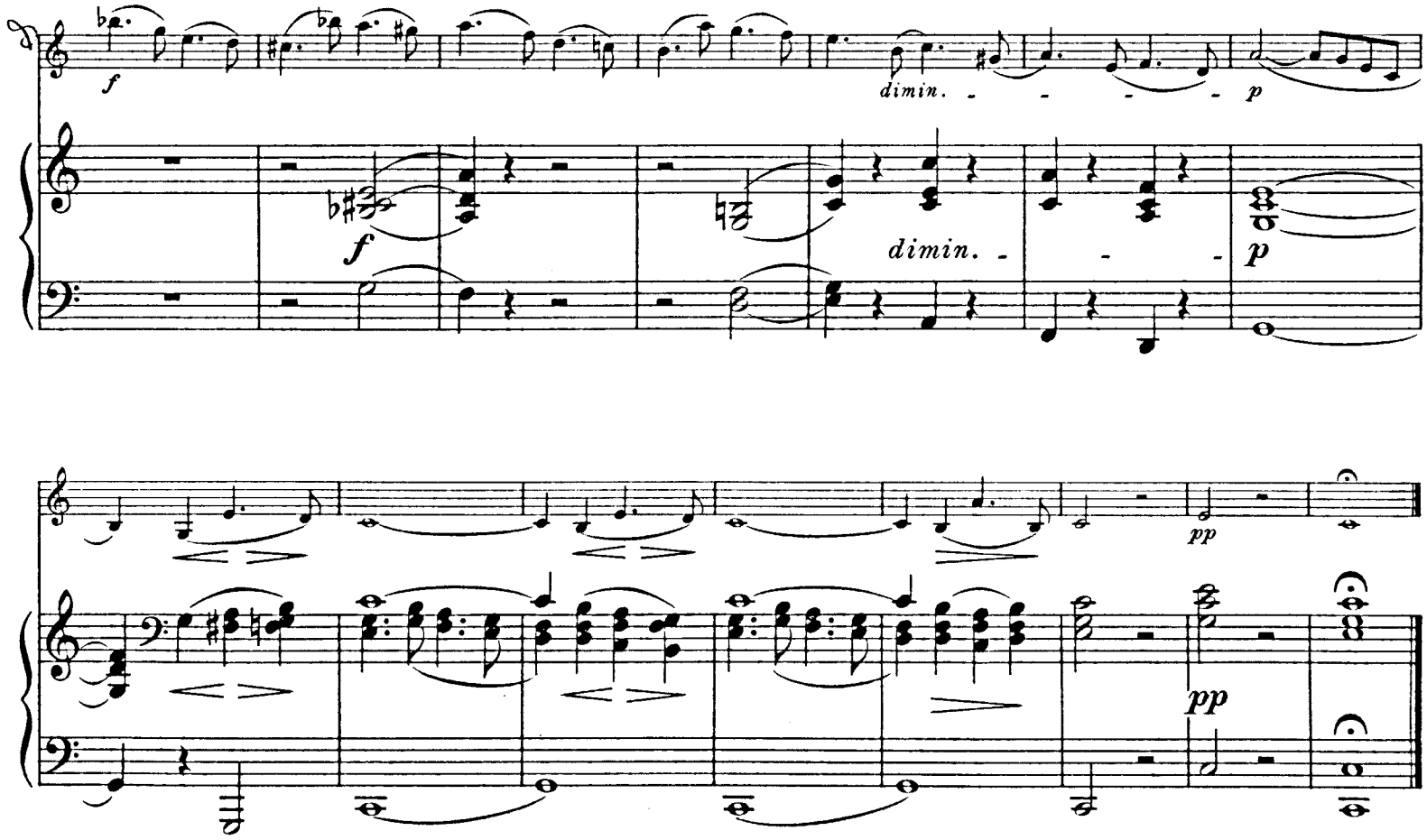
f
dimin.
p
f
dimin.
p
pp
pp

Nº 3. Trotzköpfchen.

Petite Mutine. Little mad cap.

Allegretto risoluto.

Violine.

Klavier.

Nº 4. Barcarole.

Andantino.

Violine.

Klavier.

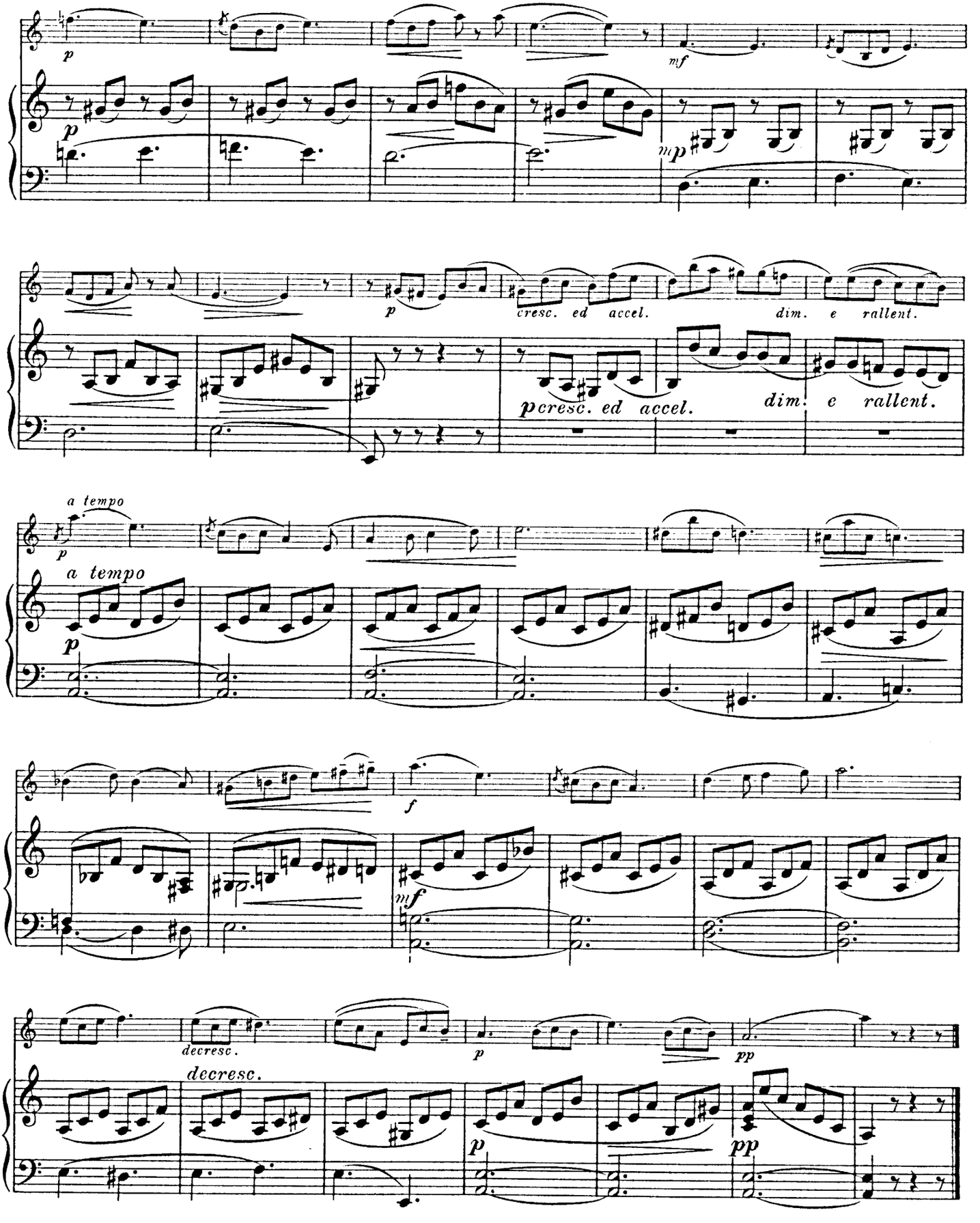
p
mf
mp
cresc. ed accel.
dim. e rallent.
pcresc. ed accel.
dim. e rallent.
a tempo
f
decresc.
pp

Nº 5. Studie.

Etude. Study.

Allegro non troppo.

Violine.

Klavier.

№ 6. Humoreske.

Moderato.

à la pointe

Violine.

pscherzoso

Klavier.

p

mf

p

mp

p

cresc.

f

decresc.

cresc.

mf

decresc.

f

p

f

mf

p

p
cresc.
mf
p
cresc.
f
dim. e rall.
a tempo
p
f
dim. e rall.
a tempo
p
cresc.
f
cresc.
mf
p
f
p
f

No 7. Ländler.

Tyrolienne. Tyrolian.

Allegro non troppo.

Violine.

Klavier.

mf

mp

decresc.

p

ff

decresc.

p

ff

Nº 8. Sarabande.

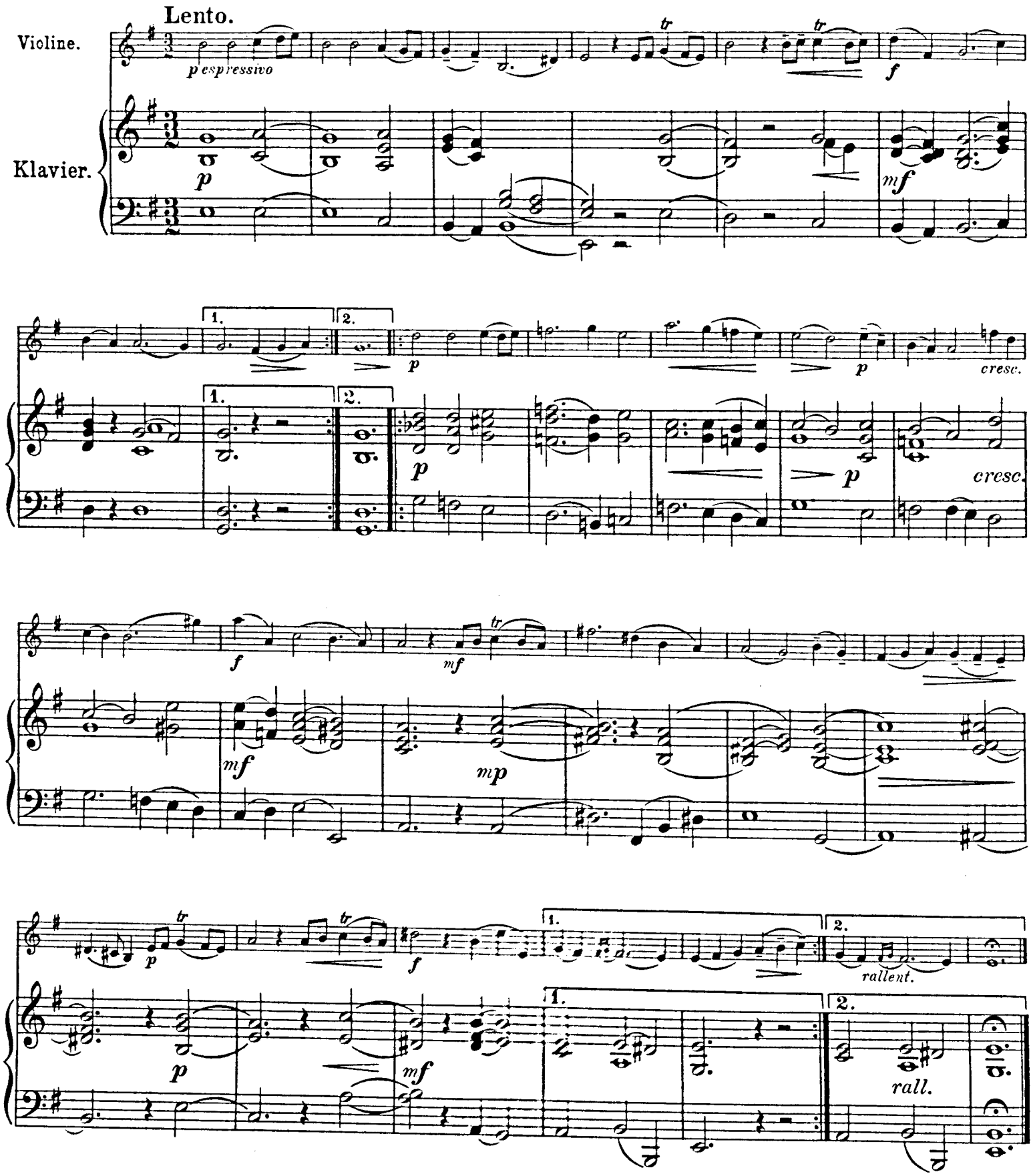

Nº 9. Staccato-Etude.

Etude en staccato. Staccato-Study.

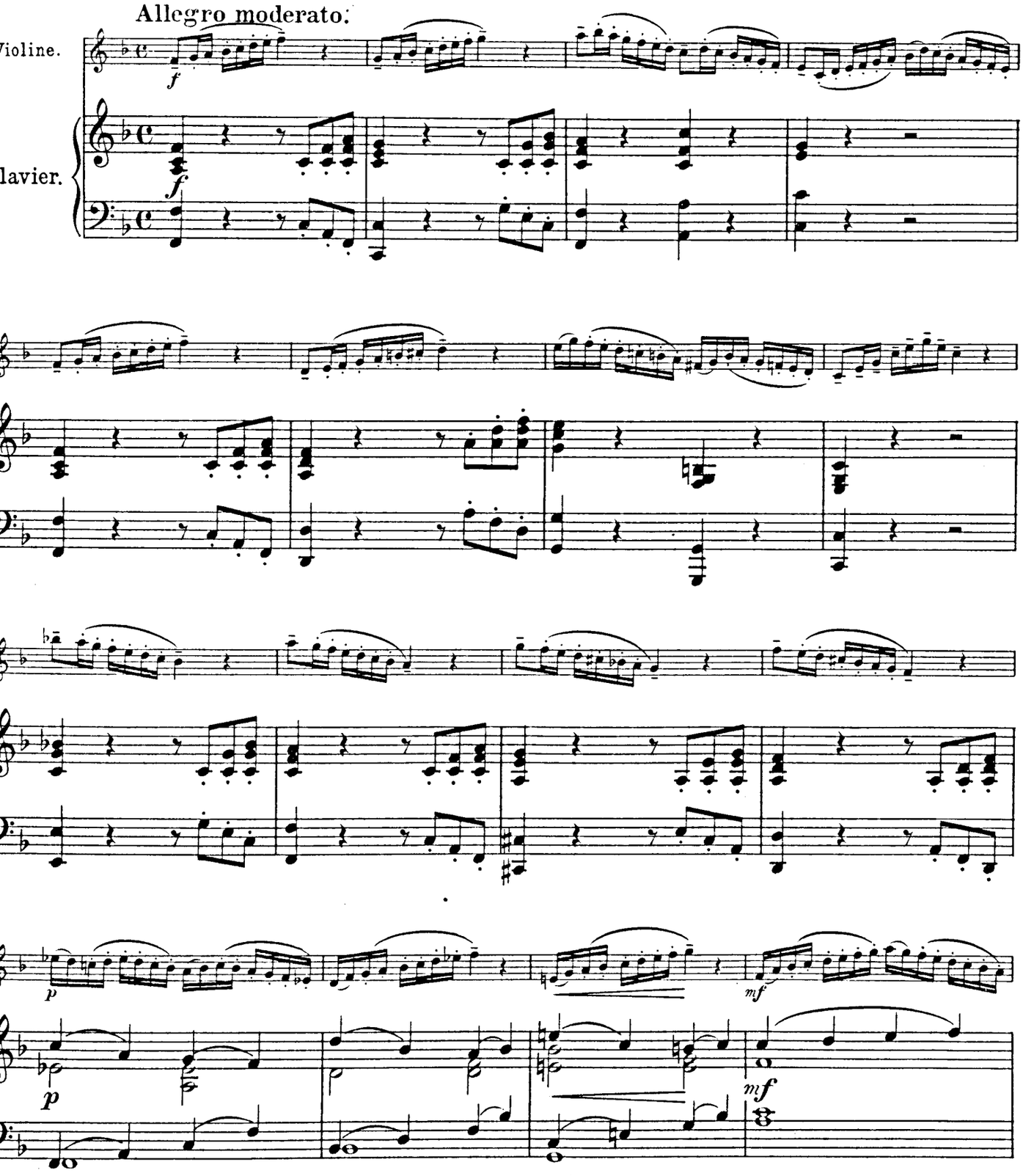

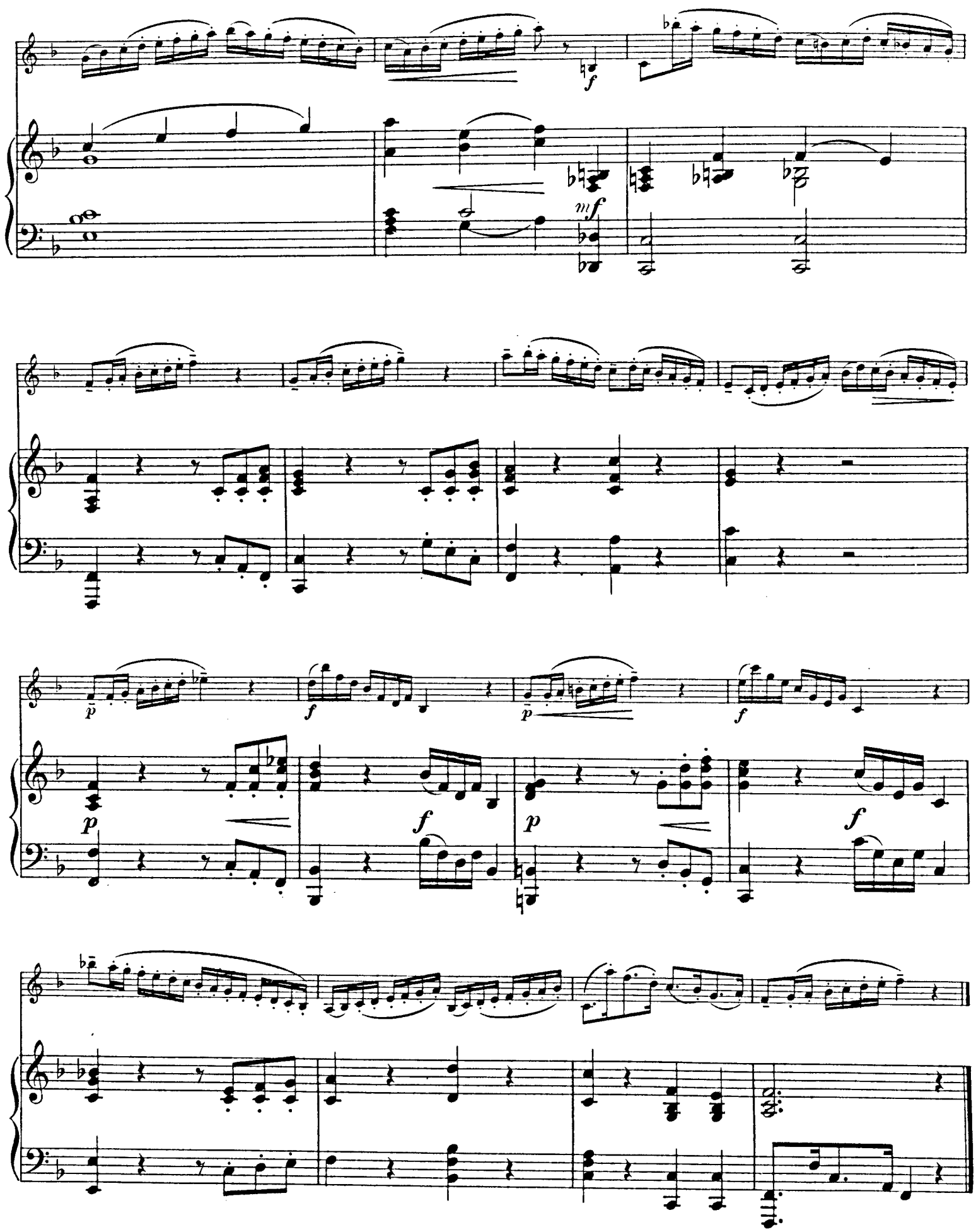
f
mf
p
f
p
f
p
f

Nº 10. In modo di Menuetto.

Allegretto.

Violine.

Klavier.

p

cresc.

decresc.

f

Fine.

p

p

p

pp

rall.

Da Capo senza replica.

pp

rall.

Da Capo senza replica.

17643

Stich und Druck von C. G. Röder G.m.b.H., Leipzig.

50 leichte Stücke

für die Violine mit Klavierbegleitung.

Cinquante Pièces faciles
pourViolon avec accompagnement de Piano.

Fifty easy pieces
for Violin with accompaniment of Piano.

No. 11. Concertando.

Gustav Hollaender, Op.65a Heft II.

Allegro energico.

Violine.

Klavier.

Copyright 1911 by Ed. Bote & G. Bock, Berlin.

B. & B. 17644

Eigentum der Verleger für alle Länder

Ed. Bote & G. Bock, Berlin.

273472

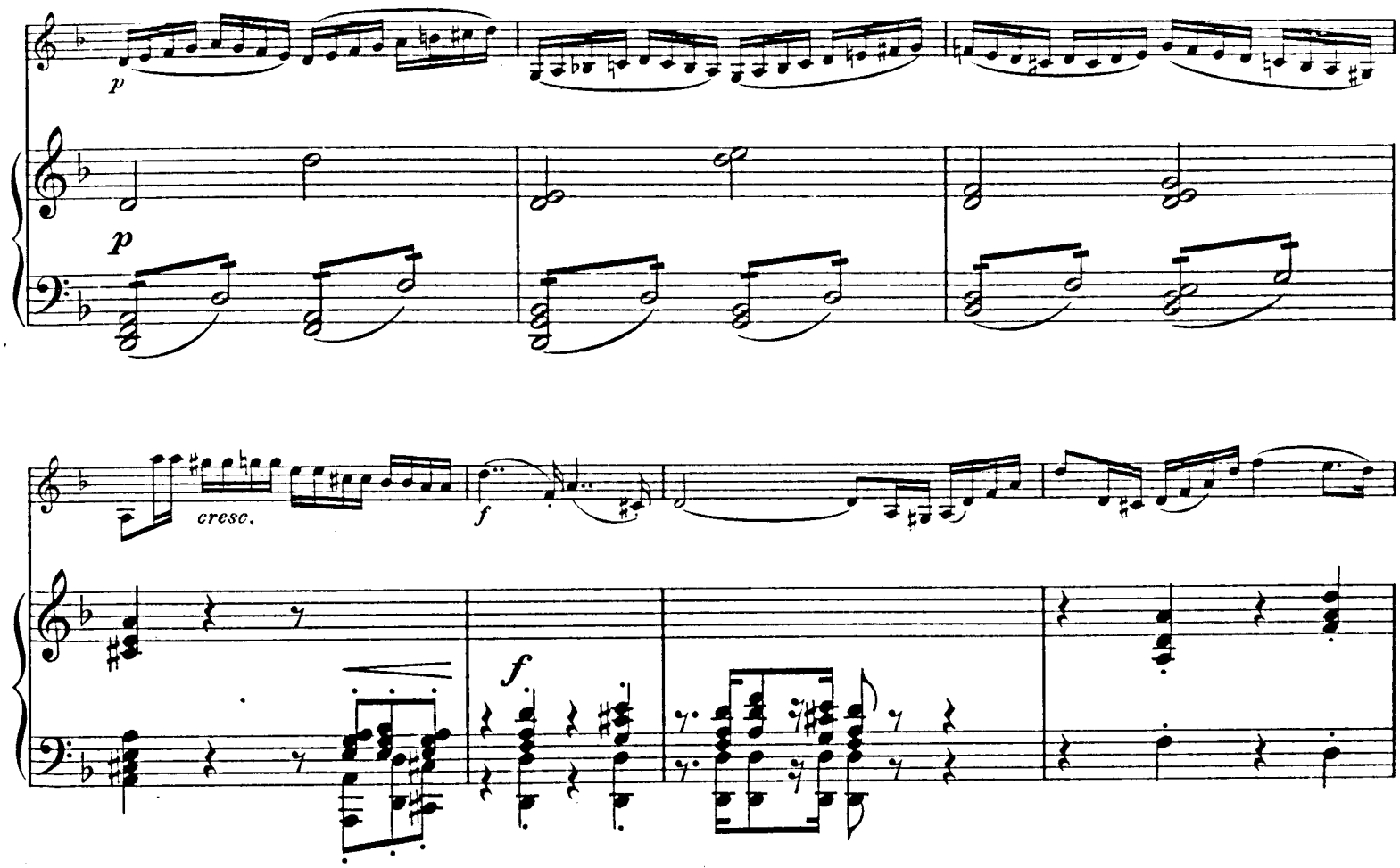
p
p
cresc.
f
f

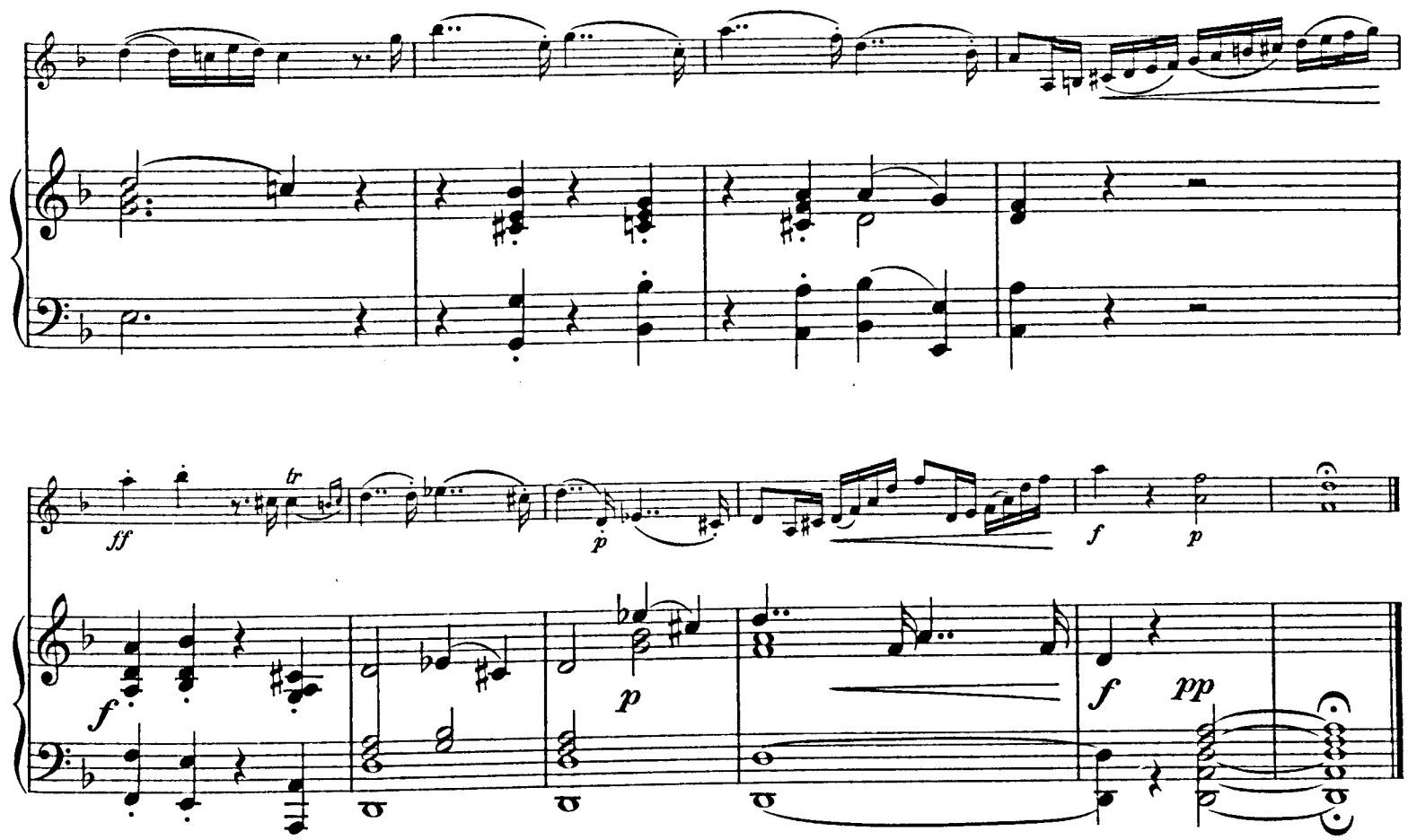
ff
tr
f
p
f
p
f
pp

Nº 12. La Coquette.

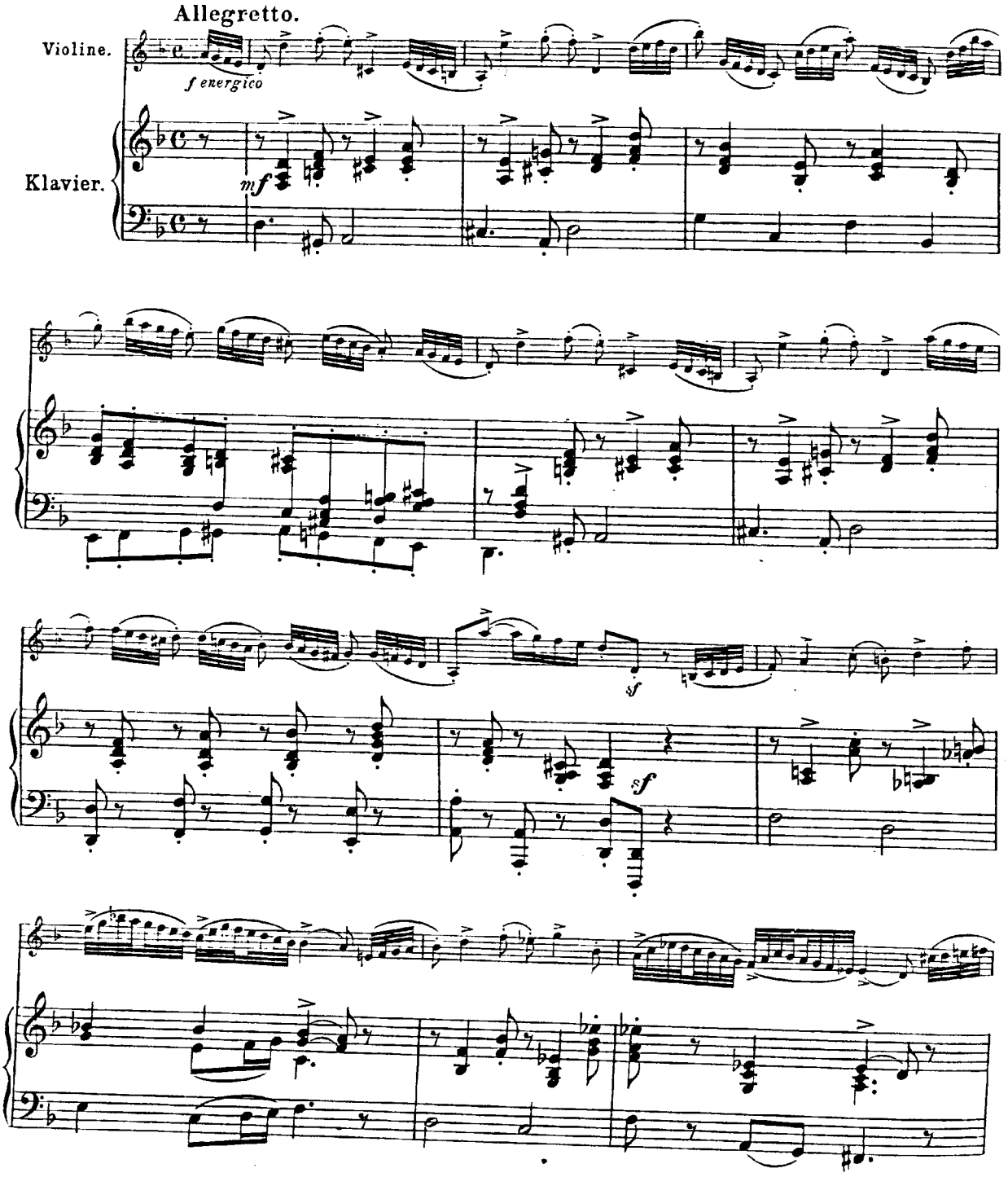

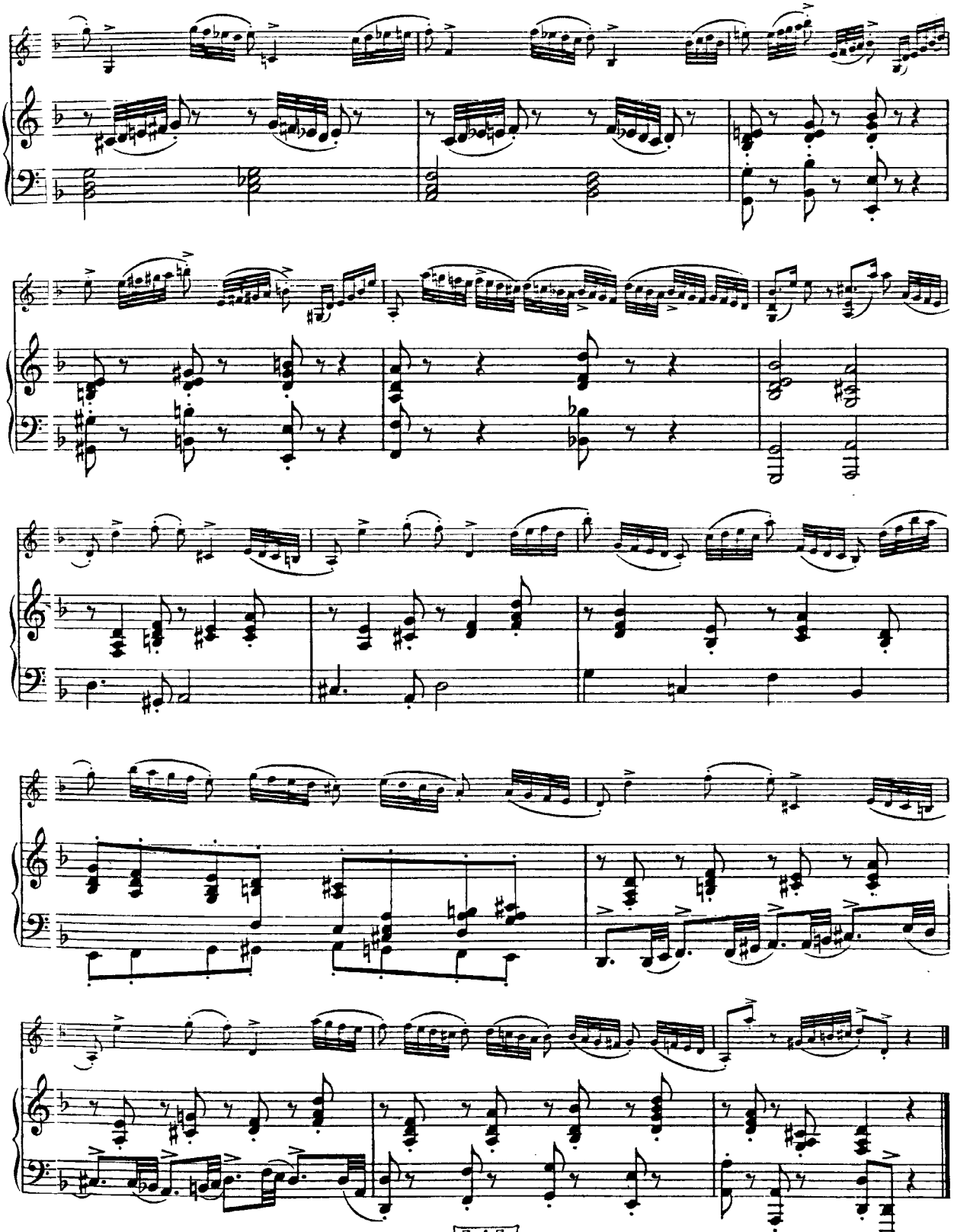

No 13. Episode.

Allegro moderato.

Violine.

Klavier.

p

simile

cresc.

cresc.

p

p

f

f

decresc.

p

p

f

f

f

p

p

cresc.

f

cresc.

f.

Nº 14. Am Bach.

Au bord du ruisseau. At the brook.

Andantino.

Violine.

Klavier.

cresc.

cresc.

f

f

rallent. dim.

rallent. e dim.

a tempo

p

a tempo

p

mf

p

mp

p

pp

pp

Ped.

No 15. Marsch.

Violine.

Klavier.

Fine.

Fine.

f

mf

p

p

cresc.

f

decresc.

1.

p

2.

D.C.al Fine.

cresc.

f

decresc.

D. C. al Fine.

Nº 16. Verfolgt und gefangen.

Poursuite réussie. Chased and caught.

Allegro ma non troppo.

Violine.

Klavier.

sf *sf* *sf* *sf* *sf* *sf* *simile* *f*

ff

Nº 17. Im Sturmwind.

En pleine tempête. Storm.

Vivce.

Violine.

Klavier.

№ 18. Cantilene.

Andante cantabile.

Violine.

Klavier.

p

cresc.

f

cresc.

mf

mf

p

f

mf

p

cresc.

p

cresc.

p

p

p

p

№ 19. Reitersmann.

En selle. Little horseback rider.

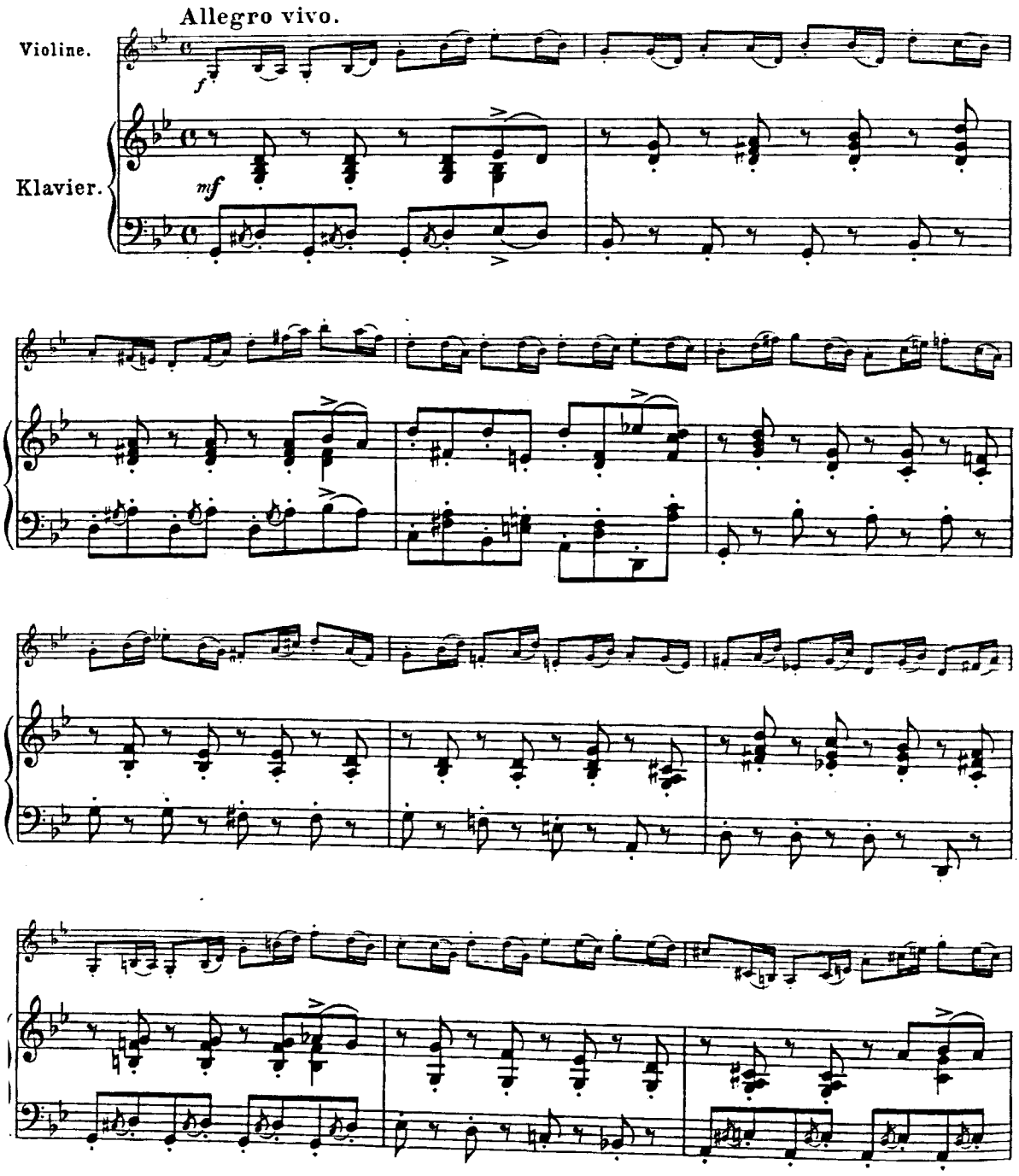

E. & B.
17644

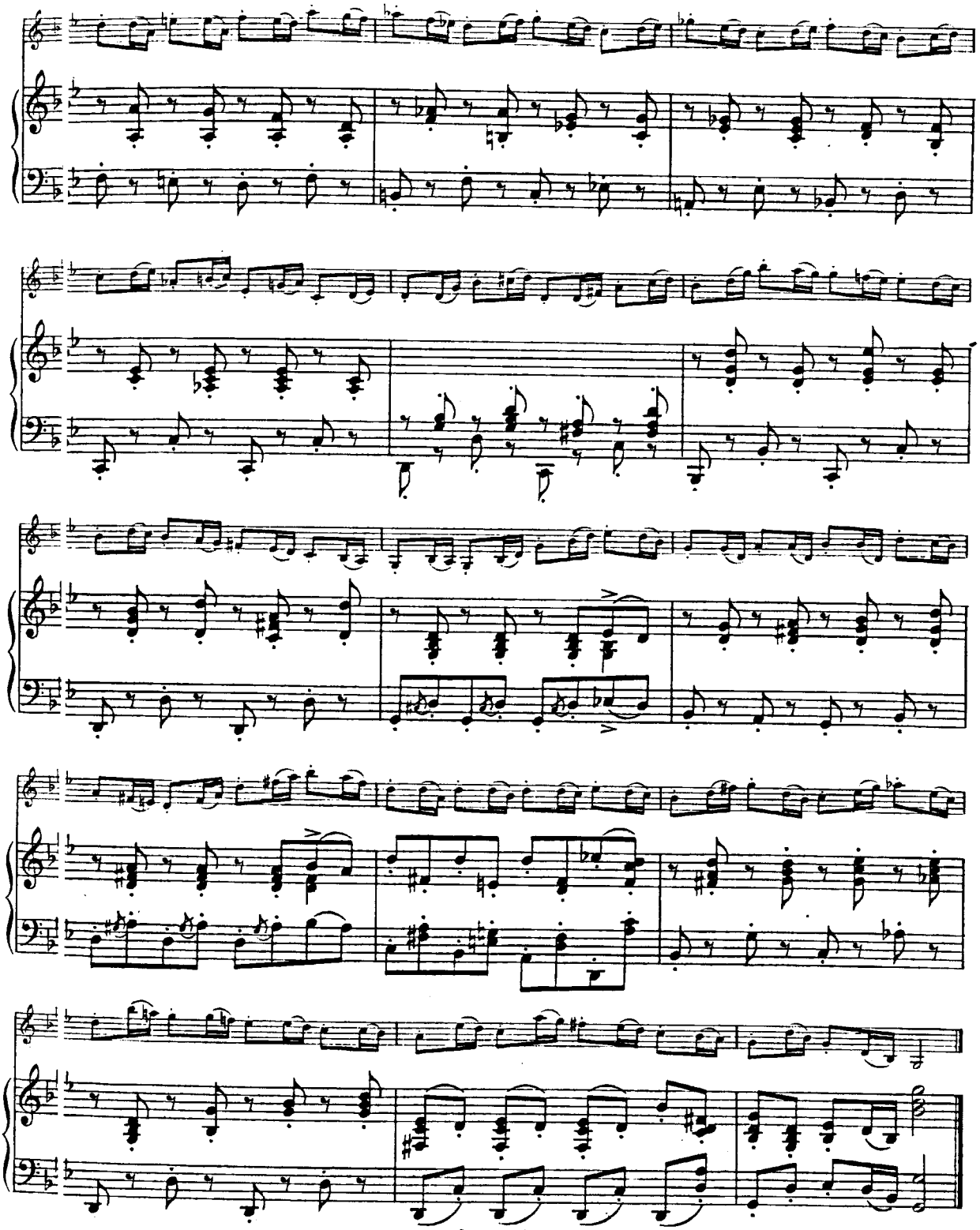

№ 20. Tarantelle.

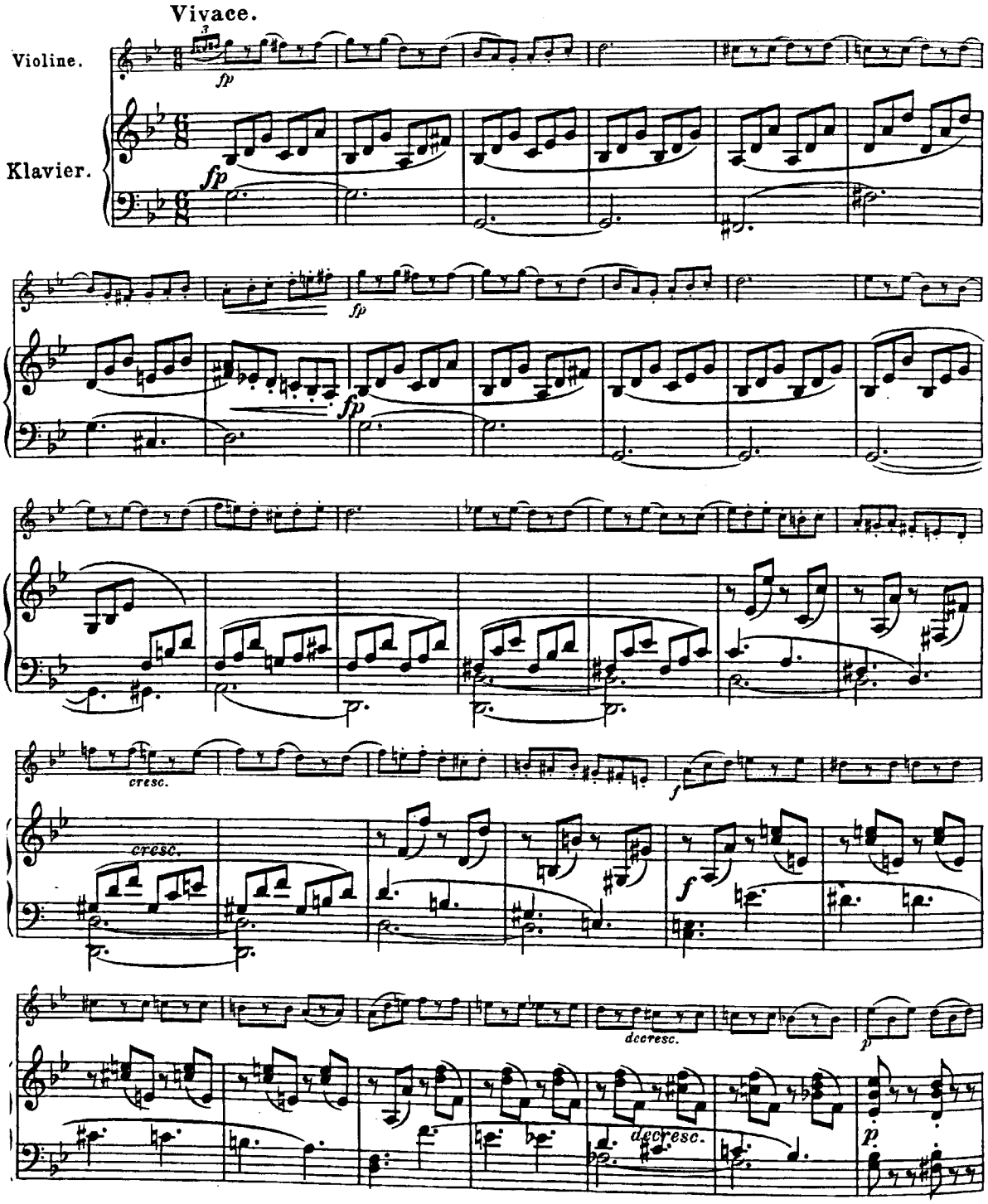

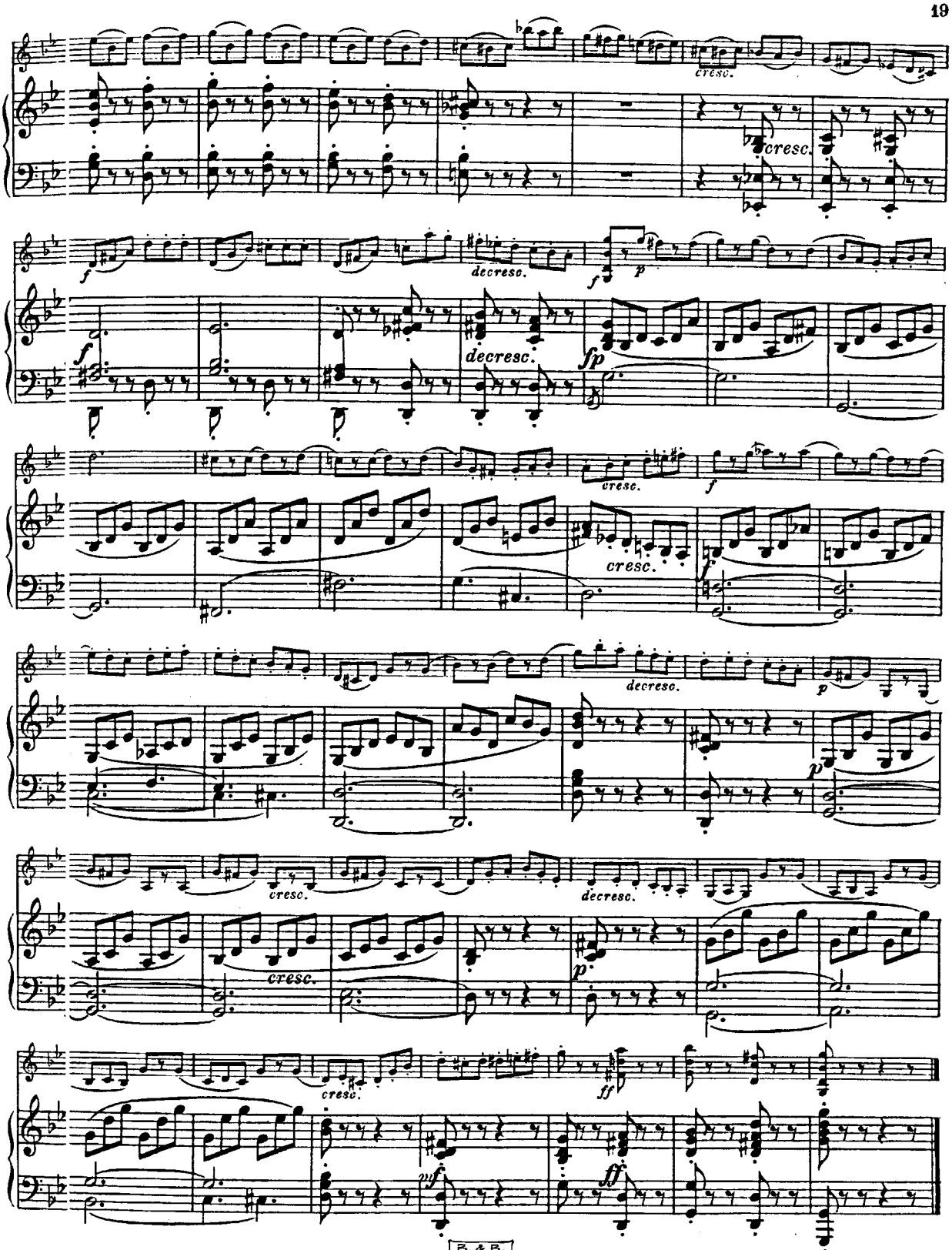

B. & B.
17644

Stich und Druck von C. G. Röder G.m.b.H., Leipzig.

50 leichte Stücke

für die Violine mit Klavierbegleitung.

Cinquante Pièces faciles
pour Violon avec accompagnement de Piano.

Fifty easy pieces
for Violin with accompaniment of Piano.

Nº 21. Fröhliche Fahrt.

Promenade joyeuse. A merry ride.

Allegro assai.

Gustav Hollaender, Op. 65a Heft III.

Violine.

Klavier.

Copyright 1911 by Ed. Bote & G. Bock, Berlin.

Eigentum der Verleger für alle Länder

B. & B.
17645

Ed. Bote & G. Bock, Berlin.

273473

cresc.

mf

mp

cresc.

dim.

dim.

p

p

cresc.

decresc.

cresc.

decresc.

p

p

p

cresc.

f

p

cresc.

f

№ 22. Feierlicher Marsch.

Marche solennelle. Festive march.

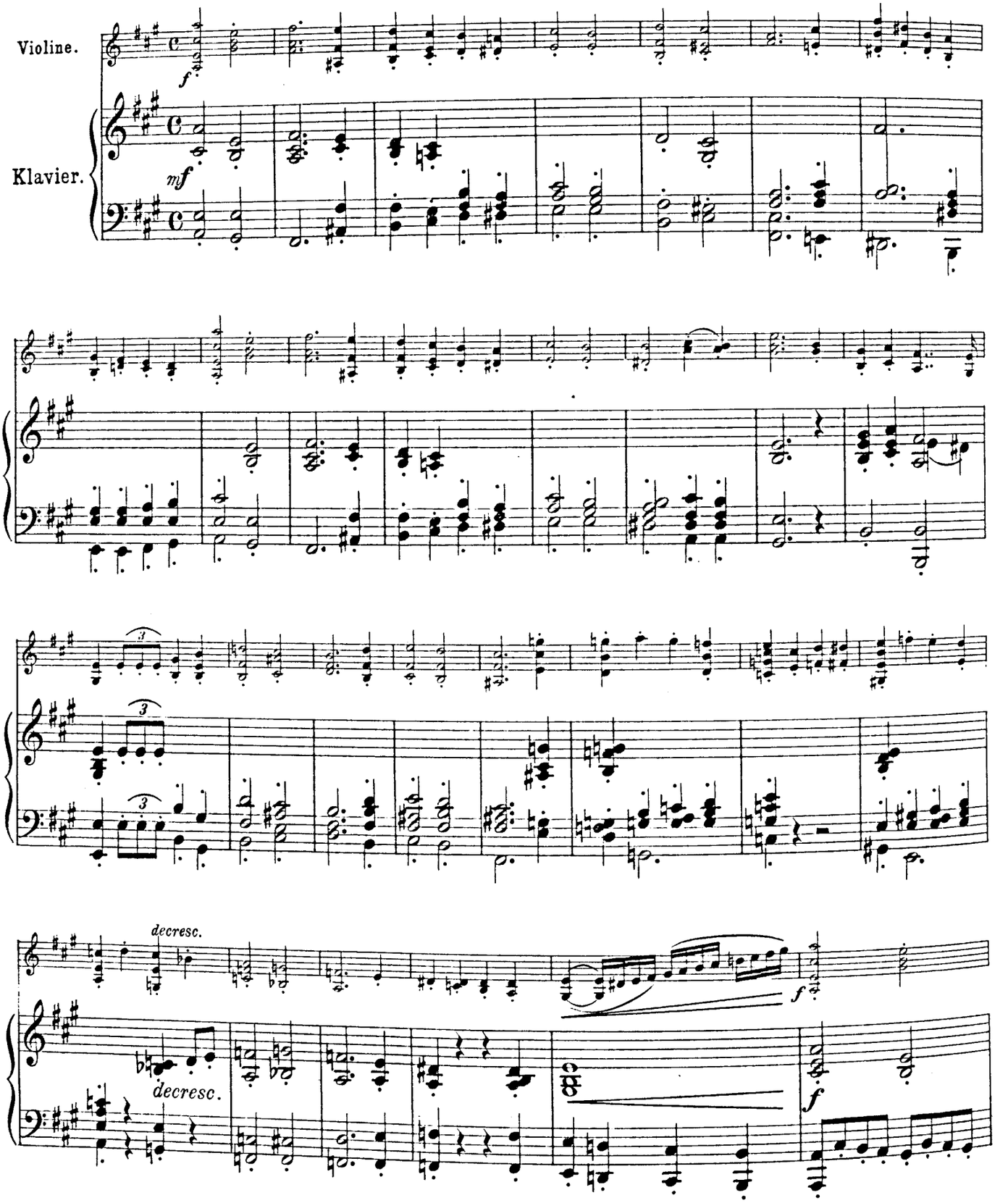

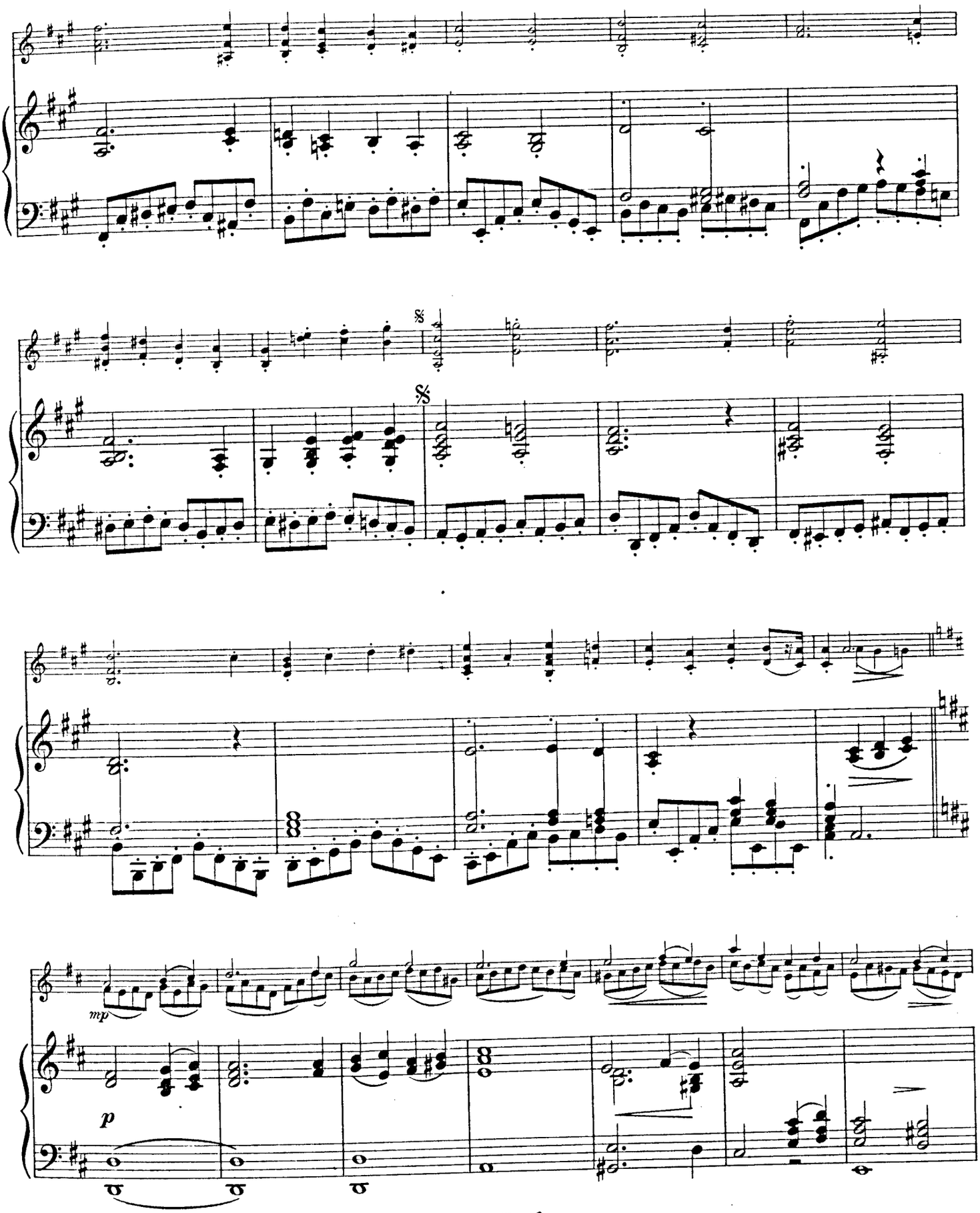
mp
p

cresc.

cresc.

decresc.

mp

decresc.

p

D.C. al 𝄋 poi la Coda.

D.C. al 𝄋 poi la Coda

Coda.

rallent.

rallent.

№ 23. Andante spianato.

Violine.

Klavier.

f

mf

p *cresc.* *f*

p *cresc.* *mf*

p *cresc.* *f*

p *cresc.* *mf*

№ 24. Perpetuum mobile.

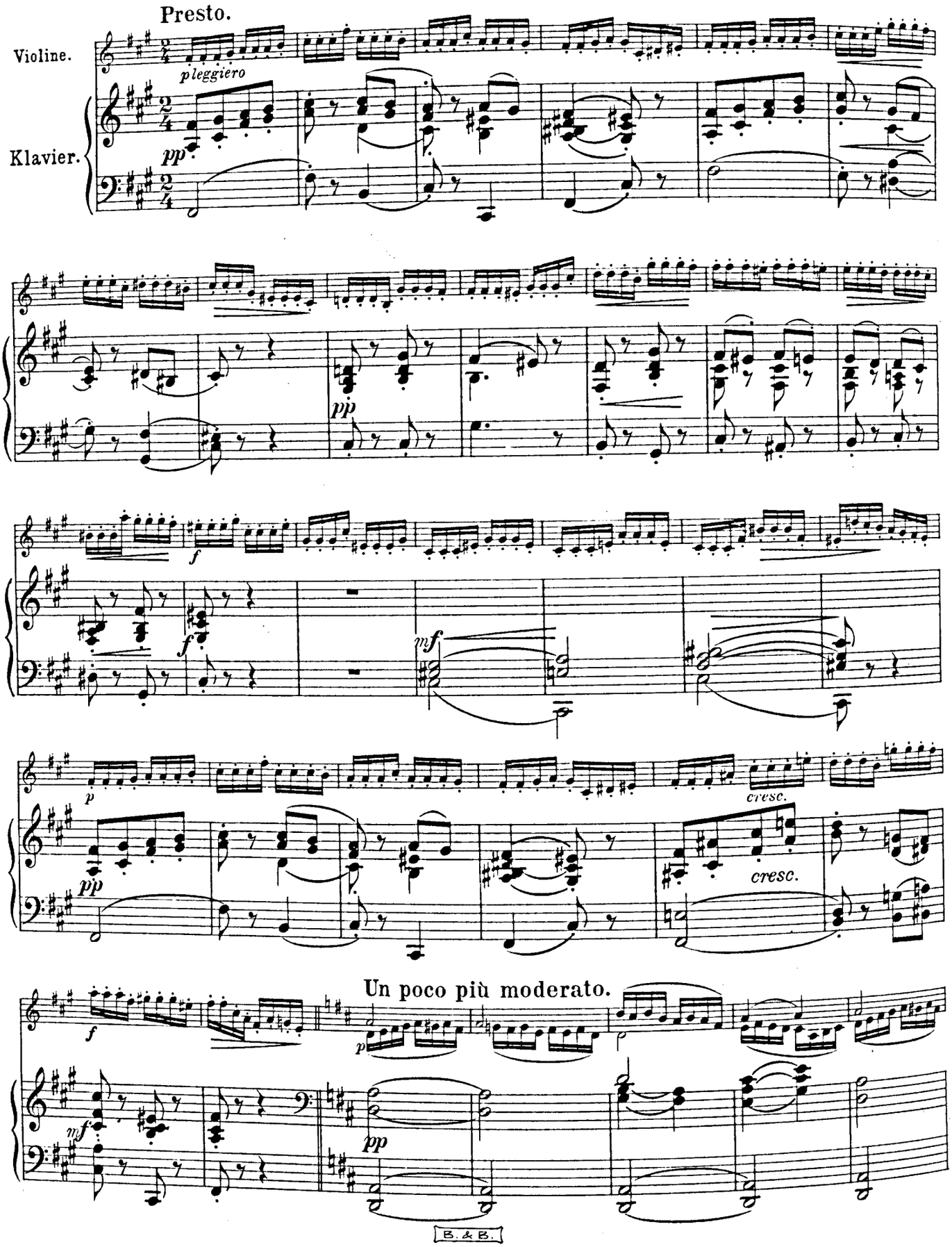

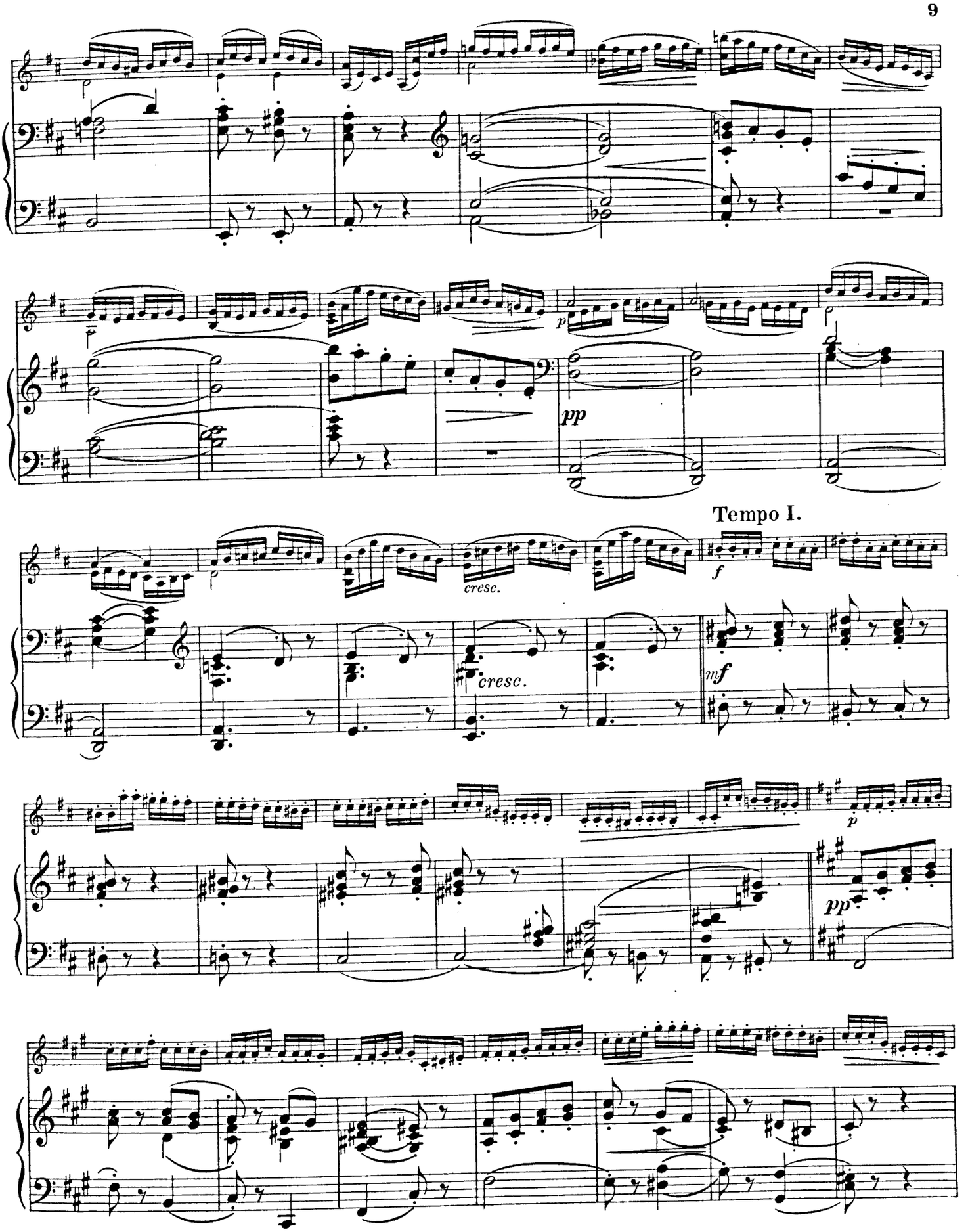
p
pp
Tempo I.
f
cresc.
cresc.
mf
p
pp

pp

f

f

mf

p

pp

cresc.

cresc.

f

mf

ff

ff

Nº 25. Lustiges Beisammensein.

Joyeuse réunion. A merry gathering.

Allegro.

Violine.

Klavier.

f

mf

No 26. Andante amabile.

Violine.

Klavier.

Nº 27. Rondino.

Vivace.

Violine.

Klavier.

f

mf

p

№ 28. Die Libelle.

La libellule. The dragon fly.

Agitato.

Violine.

Klavier.

p *pp* *cresc.* *f* *mf* *pp* *cresc.* *f* *cresc.* *mf* *pp*

Nº 29. Die Holzfäller.

Les bûcherons. The woodchoppers.

Allegretto.

Violine.

Klavier.

f

mf

B & B
17645

Nº 30. Arioso.

Andante.

Violine.

Klavier.

f

mf

p

p

f

mf

p cresc. f

p cresc. mf

p f

p mf

p f ff

p f ff

B. & B.
17645

Stich und Druck von C. G. Röder G.m.b.H. Leipzig.

50 leichte Stücke

für die Violine mit Klavierbegleitung.

Cinquante Pièces faciles
pour Violon avec accompagnement de Piano.

Fifty easy pieces
for Violin with accompaniment of Piano.

Nº 31. Scherzoso.

Gustav Hollaender, Op. 65a Heft IV.

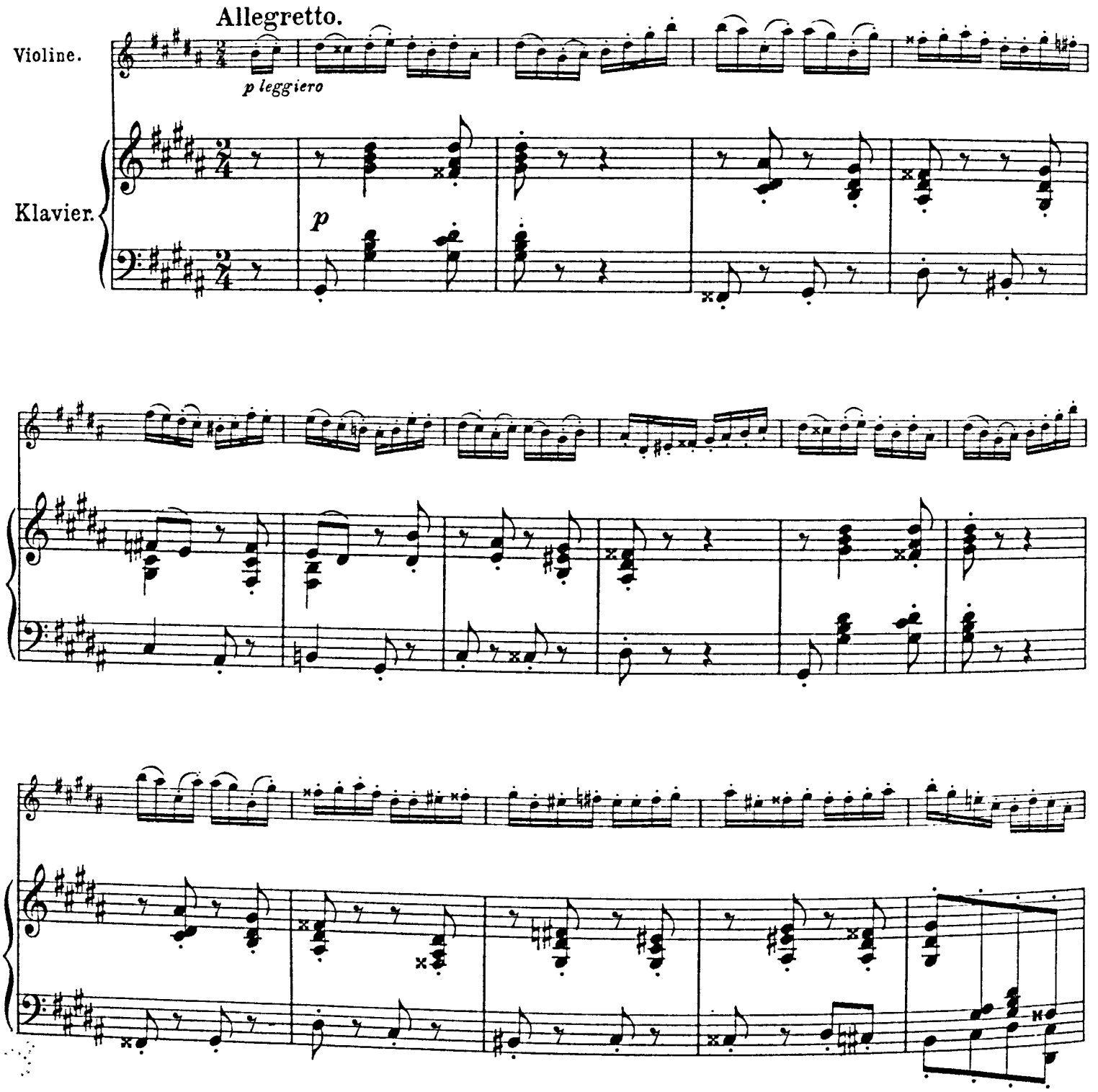

Copyright 1911 by Ed. Bote & G. Bock, Berlin.
B. & B.
17646
Eigentum der Verleger für alle Länder
Ed. Bote & G. Bock, Berlin.

273171

rall. a

rall. a

tempo

tempo

pizz.

pp

pp

№ 32. Die Biene.

L'abeille. The bees.

Allegro.

Violine.

Klavier.

p

pizz.

No. 33. Tempo di Menuetto.

Violine.

Klavier.

mf mp cresc. f cresc. mf dim. e rall. a tempo mf a tempo mp cresc. f mf p p rallent. pp rallent. pp

№ 34. Plauderei.

Babillage. Chatting.

Moderato.

Violine.

Klavier.

B. & B.
17646

f *p*

f *p*

cresc. *segue* *f*

cresc. *f*

p

f *p*

f *p*

f

f

№ 35. Im Eifer.

Avec ardeur. Fervently.

Allegro molto.

Violine.

Klavier.

f

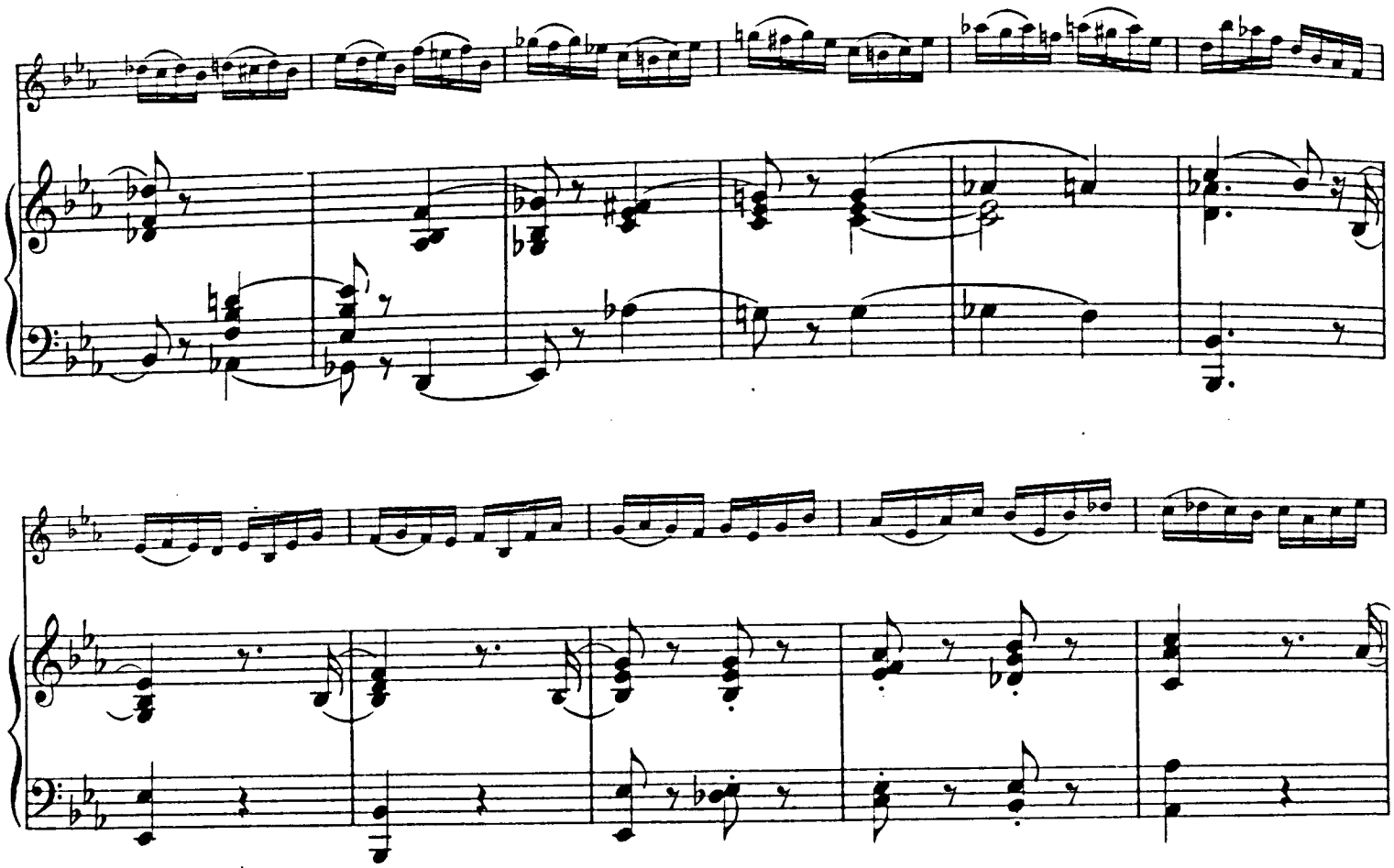

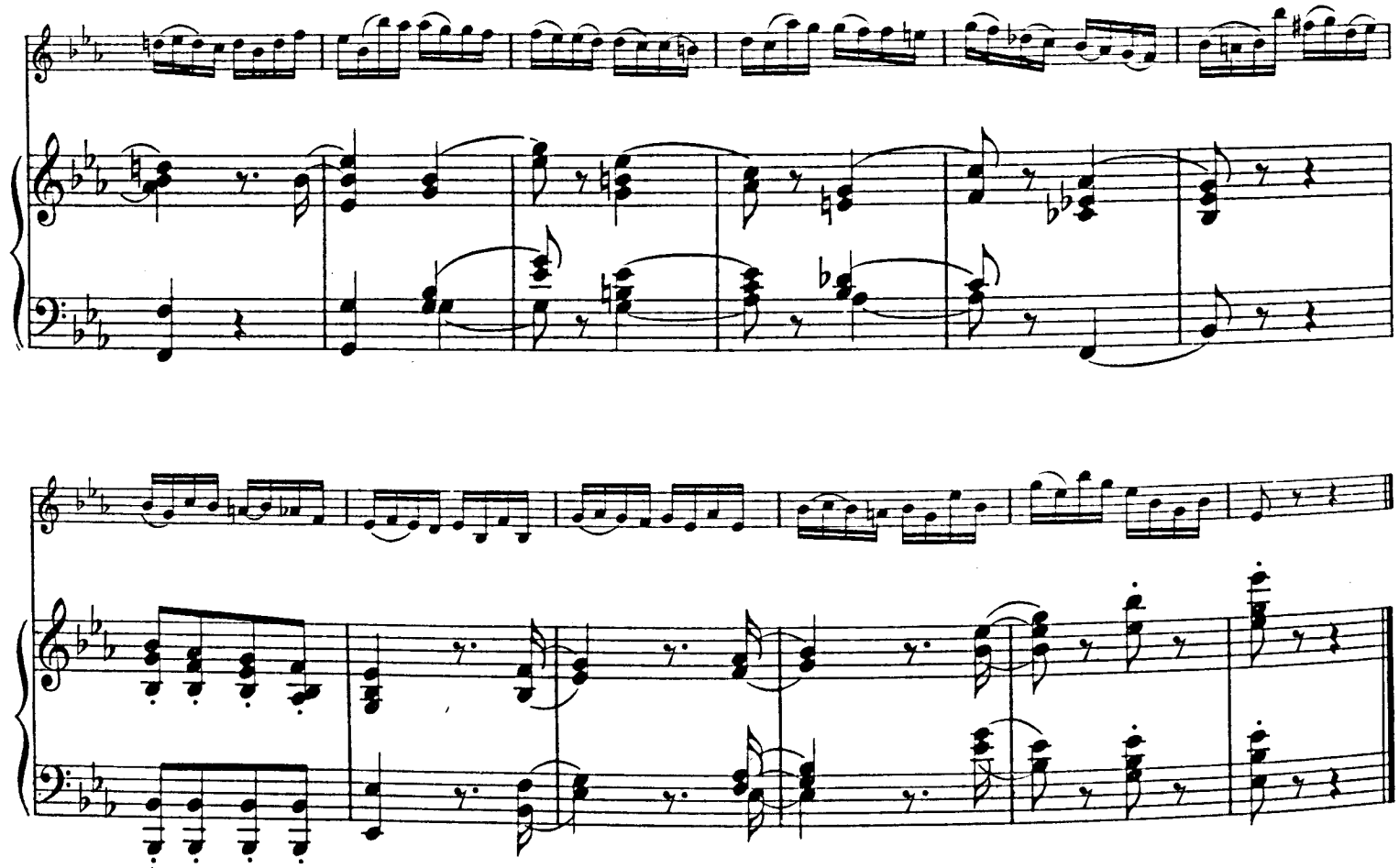

B. & B.
17646

№ 36. Adagietto.

Violine.

Klavier.

p dolce

p

f

mf

p

f

tr

p

f

mf

p

mf

p

tr

f

dim.

p

mf

dim.

p

No 37. Pralltriller.

Trilles brisés. Quick trill.

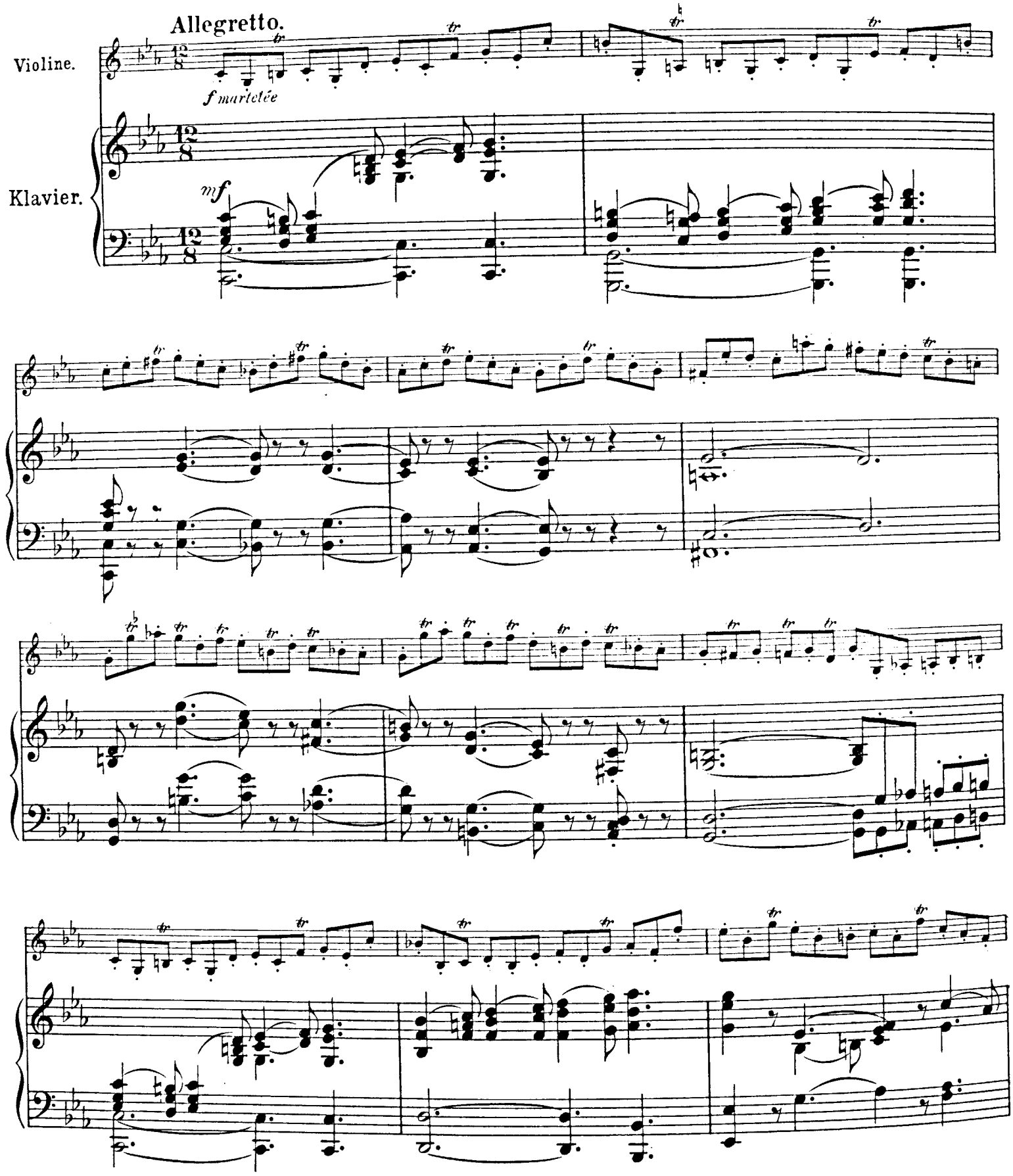

№ 38. Waldvögeleins Tod.

Mort de l'oiselet. Death of the little wood-bird.

Allegretto.

Violine.

Klavier.

cresc.

mf

dim.

mp

dim.

p

p

3

3

3

pp

Nº 39. Allegro assai.

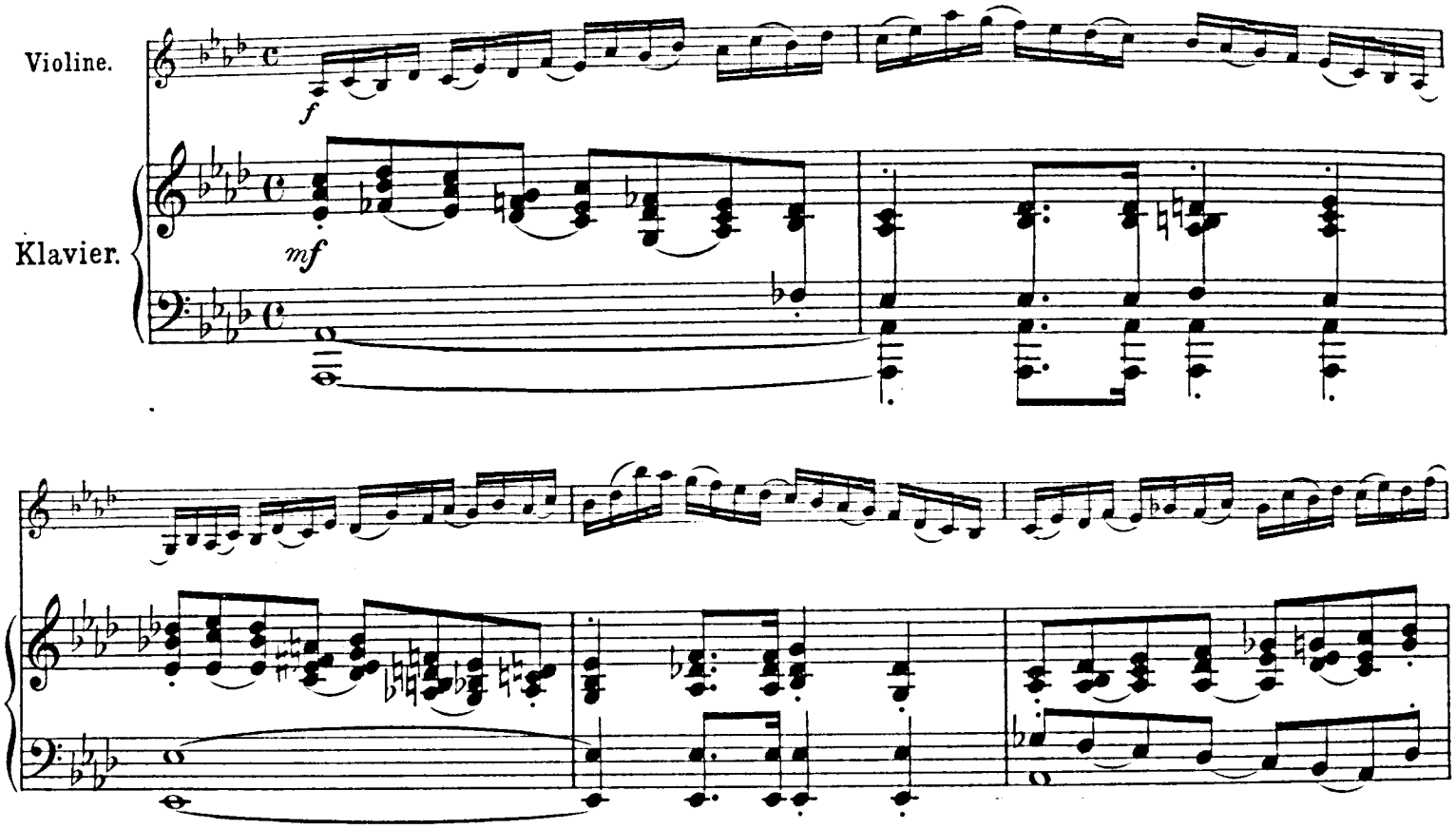

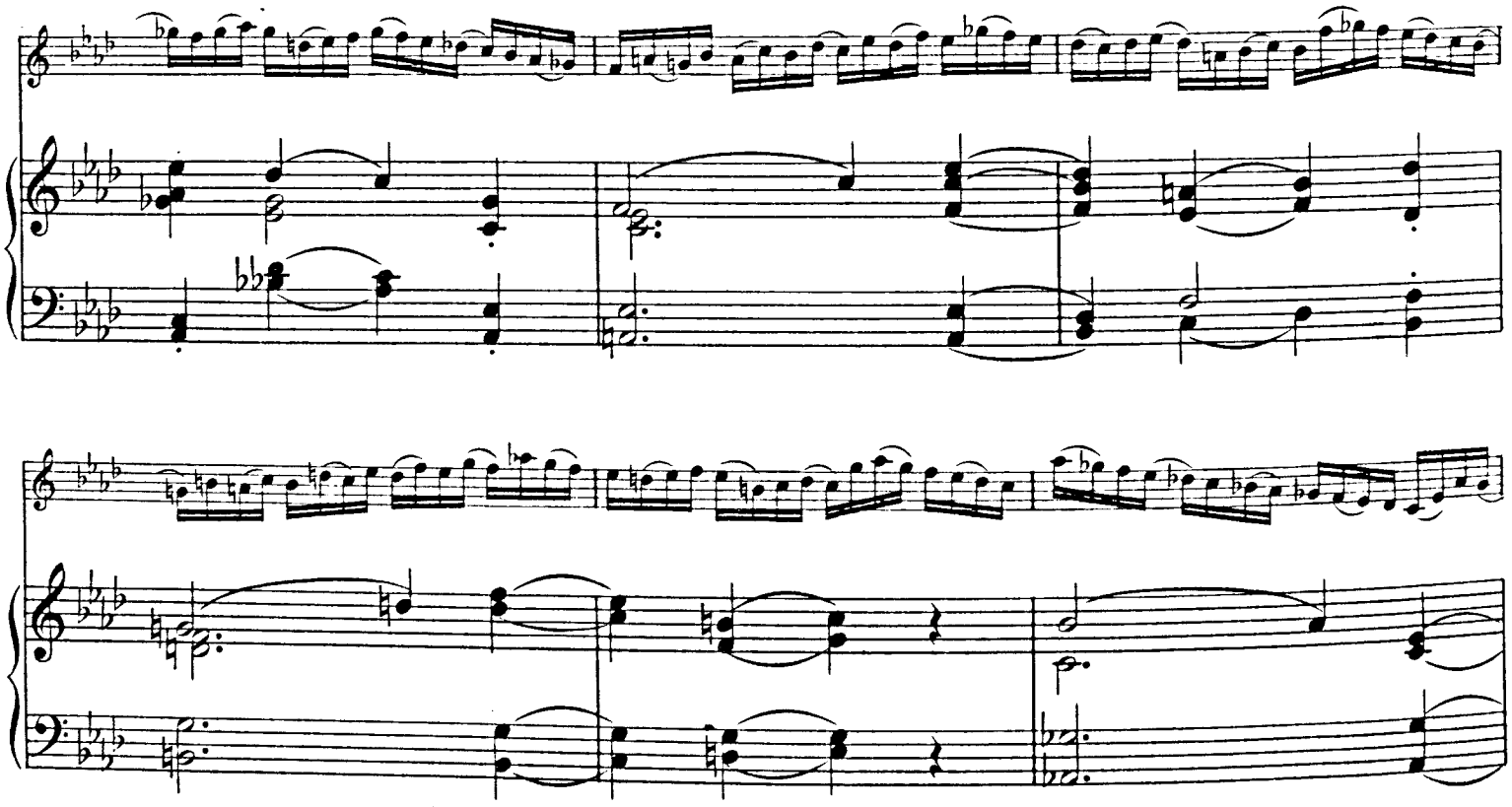

No 40. Capriccietto.

Allegretto scherzando.

Violine.

Klavier.

mf *mp* *cresc.* *decresc.* *p* *cresc.* *decresc.*

p *cresc.* *cresc.*

f *p* *mf* *p*

B. & B.
17646

cresc.

cresc.

dim.

dim.

P. & B.
17646

Stich und Druck von C. G. Röder G.m.b.H., Leipzig.

50 leichte Stücke

für die Violine mit Klavierbegleitung.

Cinquante Pièces faciles
pour Violon avec accompagnement de Piano.

Fifty easy pieces
for Violin with accompaniment of Piano.

No. 41. Intermezzo.

Gustav Hollaender, Op. 65a Heft V.

Allegro.

Violine.

Klavier.

Copyright 1911 by Ed. Bote & G. Bock, Berlin.

B. & B.
17647

Eigentum der Verleger für alle Länder

Ed. Bote & G. Bock, Berlin.

273475

No 42. Roccoco.

Tempo di Gavotta.

Violine.

Klavier.

f

mf

cresc.

cresc.

f

ff

mf

f

p *Fine.* *p leggiero*

p *Fine.* *p*

cresc.

cresc.

f *f* *p*

mf *mf*

rall. *a tempo*

rall. *a tempo*

p *p*

cresc. *f* *dim.* *p*

D. C. al Fine senza repetizione.

cresc. *mf* *dim.* *p*

D. C. al Fine senza repetizione.

Nº 43. Allegro giocoso.

Violine.

Klavier.

mf

p

8

No 44. Alla Polacca.

Allegretto.

Violine.

Klavier.

p

f

f

Nº 45. Tändelei.

Badinage. Innocent flirtation.

Allegretto scherzando.

Violine.

Klavier.

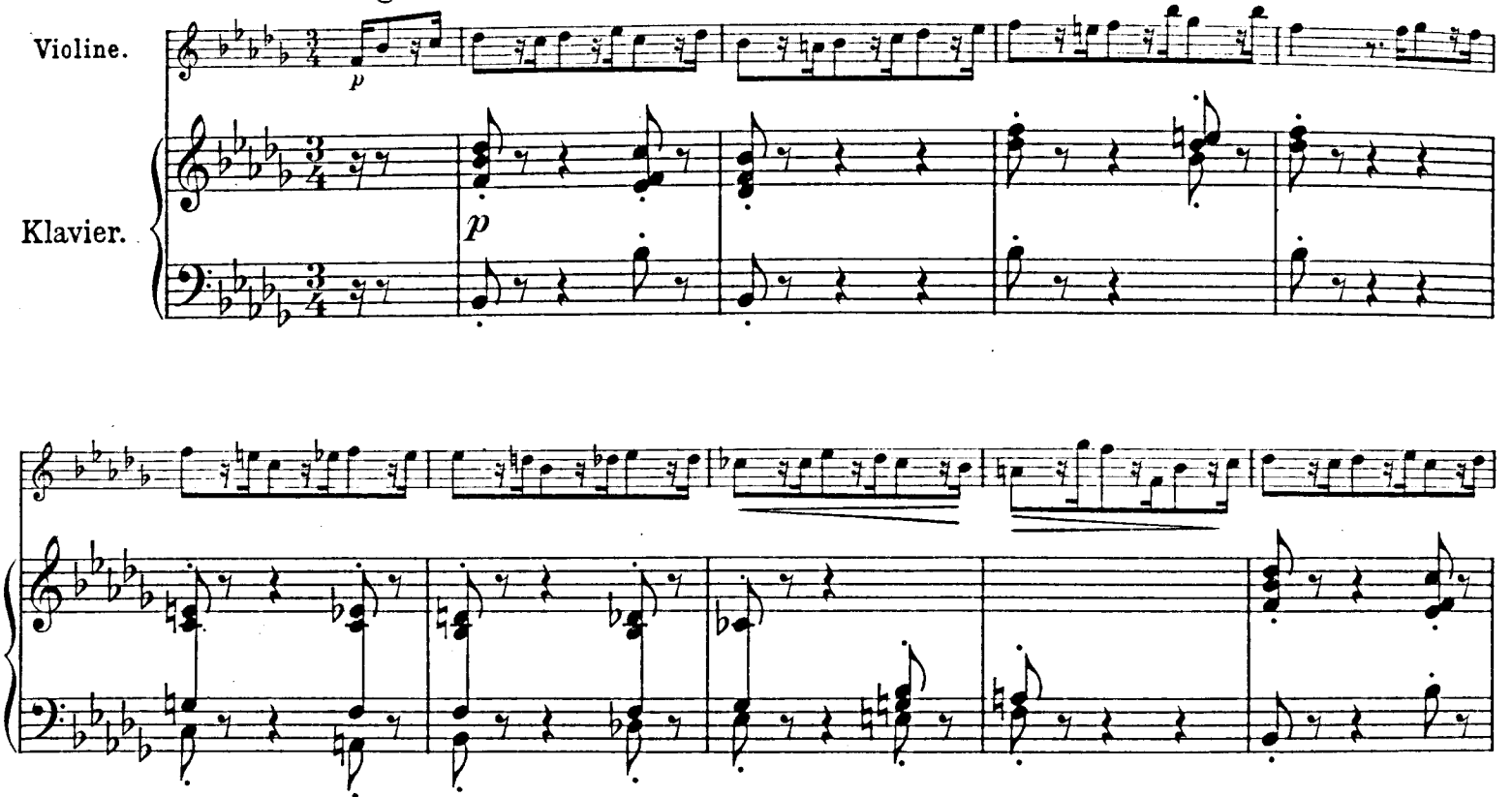

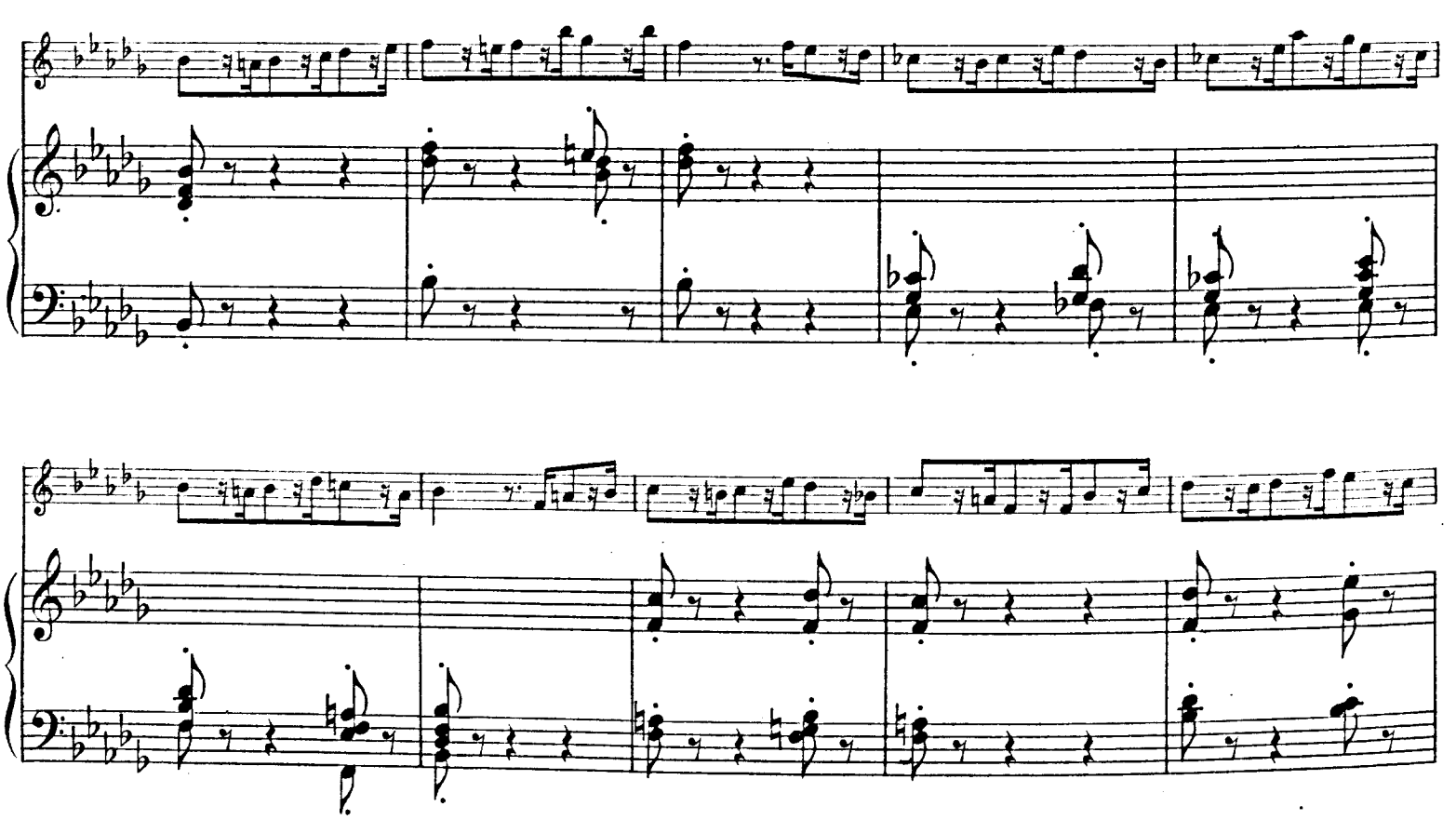

cresc.

cresc.

f

dim.

p

mf

dim.

p

rall.

a tempo

p

rall.

a tempo

sf

pp

No 46. In der Werkstatt.

A l'atelier. In the work-shop.

Allegretto.

Violine.

Klavier.

f martelée

mf

simile

No 47. Konzert - Allegro.

Allegro.

Violine.

Klavier.

Nº 48. Schmetterlingsschlacht.

Bataille de papillons. Battle of the butterfly.

Vivacissimo.

Violine.

p leggiero

Klavier.

pp

cresc.

cresc.

f *dim.* *p*

mf *dim.* *pp*

Nº 49. Tempo di Valse.

Violine.

Klavier.

cresc.

cresc.

dim. e rall.

a tempo

p

dim. e rall.

a tempo

p

p

f

mf

pizz.

p

decresc.

pp

decresc.

No 50. Postludium.

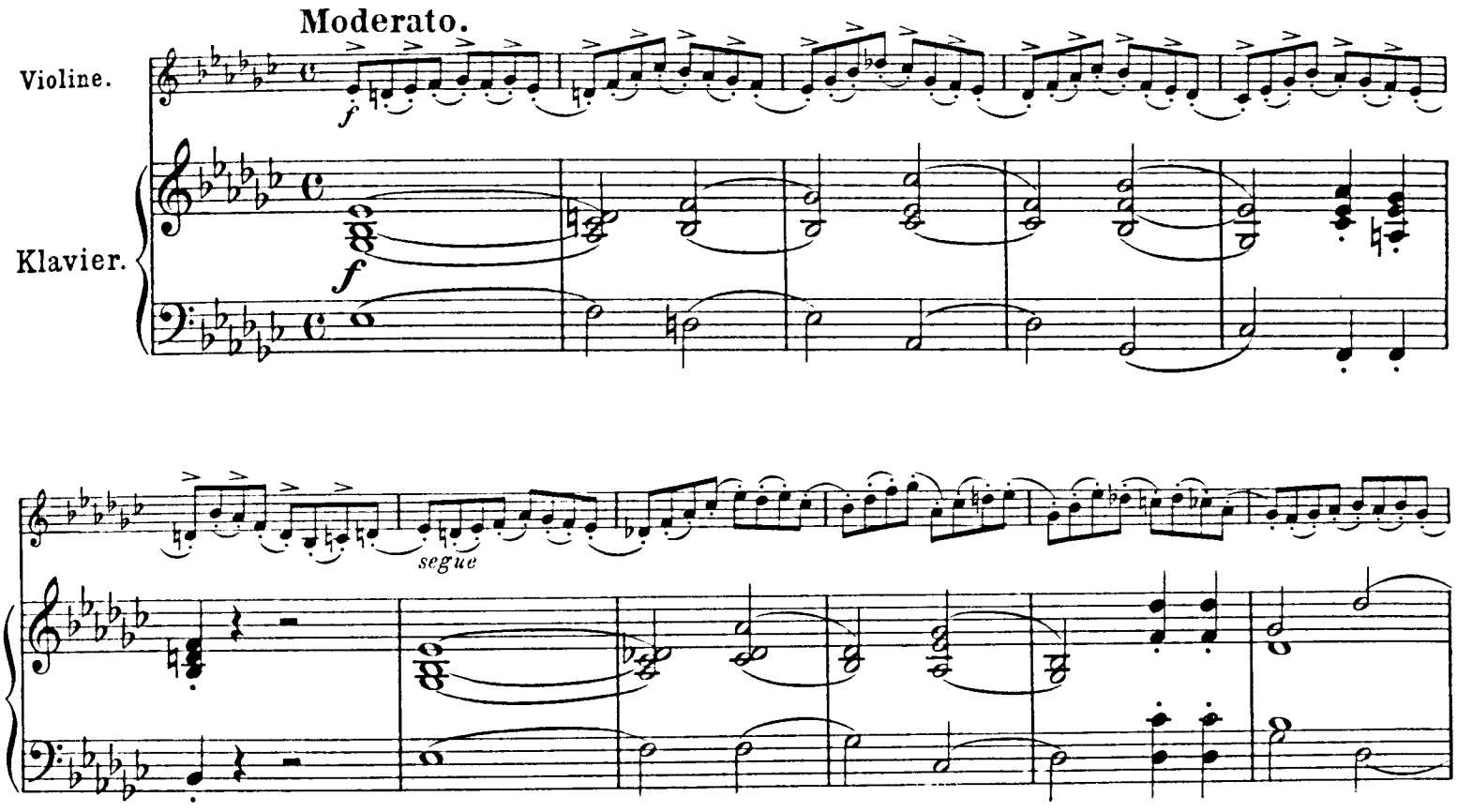

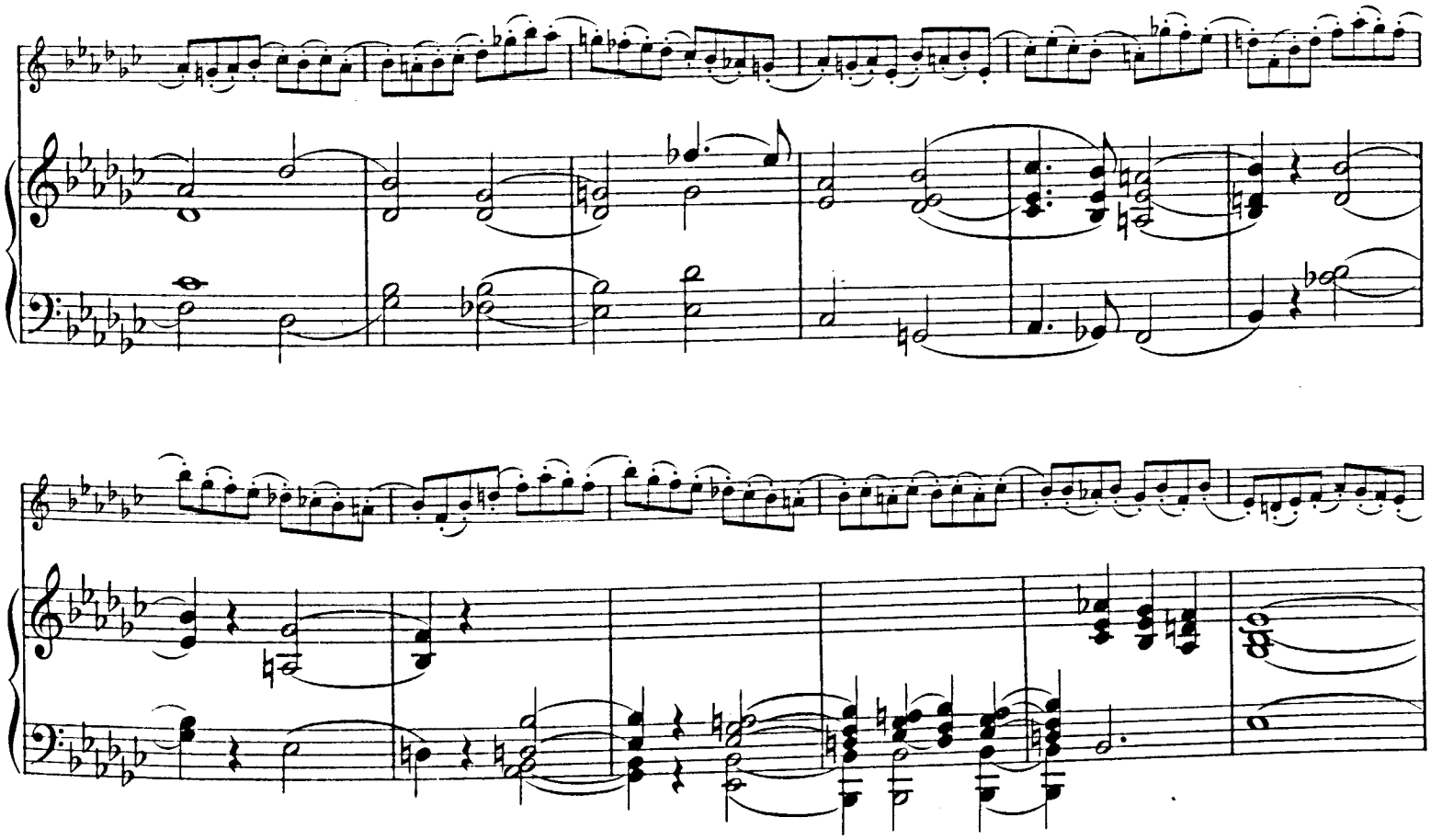

B. & B.
17647

Stich und Druck von C. G. Röder G.m.b.H. Leipzig.