

324

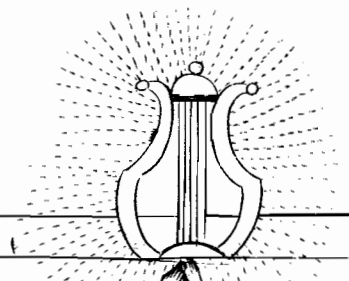

**III**  
**QUATUORS**

pour

deux Violons, Alt & Violoncelle,

composés & dédiés

à **M<sup>r</sup>: G. A. KEUSSER**

Maitre de Concert

de **S.A.S. L'Electeur-Archichancelier**

par

**H. A. HOFFMANN.**

Oeuvre 7. N<sup>o</sup>. 214. Prix 7. fra. 50. cen.

à **BONN** chez **N. S i m r o c k.**

Propriété de l'éditeur. Enregistré à la Bibliothèque nationale.

Chez **WEISSENBRUCH**, Imprimeur-libraire, Marchand de Musique et d'Estampes, au Dèpôt des Lois,  
Place de la ci-devant Cour, N<sup>o</sup>. 1085, à Bruxelles.

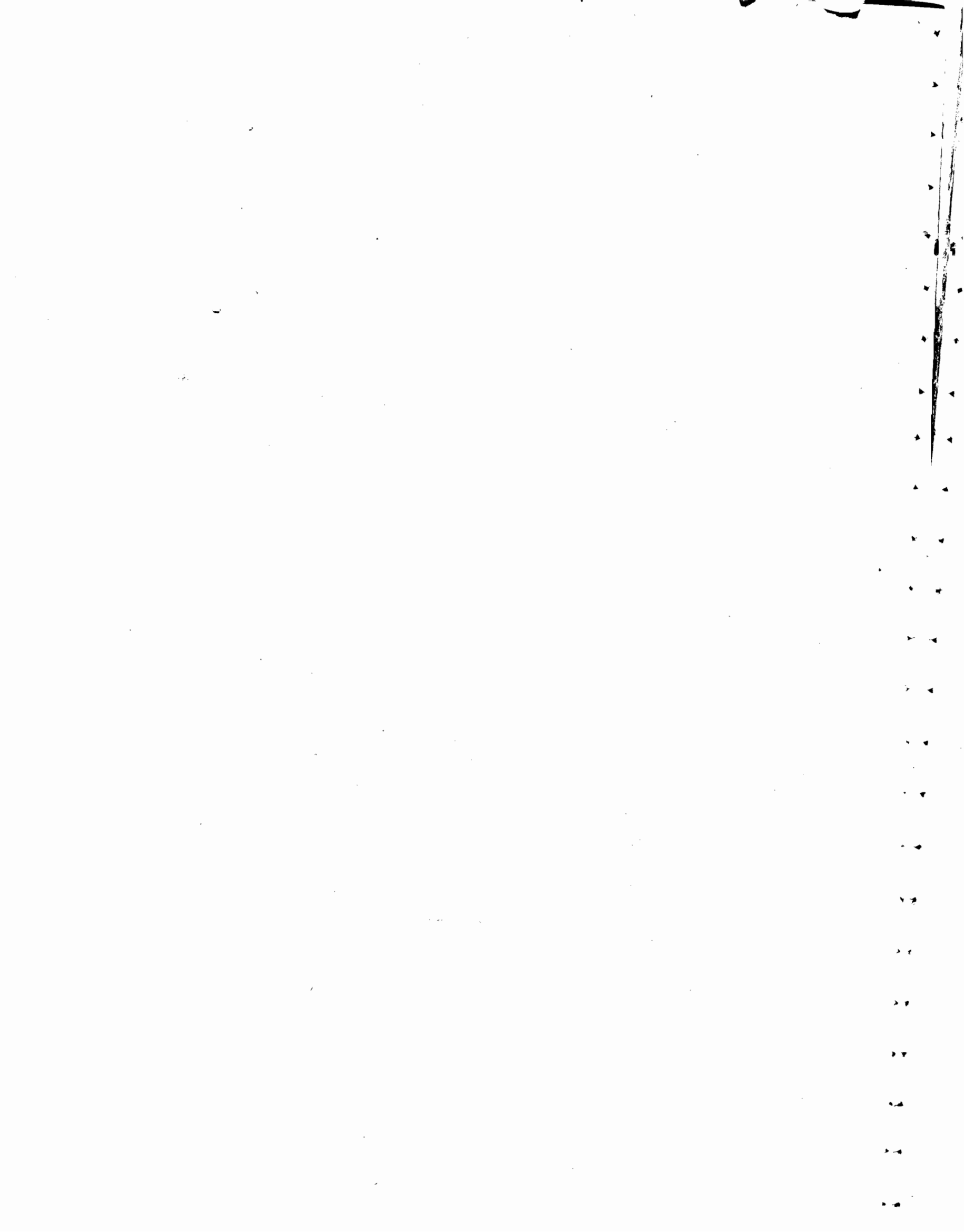

557918

Vault MAS  
H-7117

3/10/52 SA [unclear] [unclear]

193

198

2.

# Violino I<sup>mo</sup>

## Allegro.

### QUARTETTO I.

Violino I<sup>mo</sup>

3.

198  
4.

200  
Violino 1<sup>mo</sup>

Menuetto. *con vivezza.*  
*p.*  
*f.* *pp.* *f.* *pp.*  
*p. En 2 temps.* *f.*

Trio. *p.* *f.*  
*pp.*  
*pizz.* *col' arco.* *p.*  
*p. dol.* *f.*

Men:D:C:

Largo. *dol.* *sotto voce.*  
*p.* *pp.* *f.* *p.*  
*dol.* *rfz.* *rfz.*  
*6* *6*

Violino I<sup>mo</sup>

Allegro Scherzando.

man can do .

Violino I<sup>mo</sup>

7.

QUARTETTO II.

Allegro.

sotto voce.

8.

Violino I<sup>mo</sup>

sotto voce.

f.

p. pp. f.

sotto voce.

2

2

3

3

f.

205  
Violino I.<sup>mo</sup>

Larghetto.

Rondo Allegro.

207

12.

Violino I<sup>mo</sup>

204

# Violino I<sup>mo</sup>

13.

## QUARTETTO III.

Allegro.

ff. p. ff. p. p. f. p. p. >

p. > f.

dol.

p. f. dol. p.

p. f.

de cres - cen - do. p.

f.

mf.

p. dol.

p.

cres 214. cen - do. f.

Violino 1<sup>mo</sup>

p. > cres  
 cen do. ff. pp.  
 p. f.  
 p.  
 cres cen do. f.

Larghetto

p.  
 p.  
 p. dol.  
 p.  
 pp. cres cen do. p.  
 pp.  
 pp.  
 pp.  
 pp.

272  
Violino I<sup>mo</sup>

Rondo  
Allegro.

Violino I<sup>mo</sup>

17.

R-32-1  
Pochet  
254

562918

93

2 Hofmann

Violino 2<sup>do</sup>

QUARTETTO Allegro.

I.

- Staff 1: *p.*, *f.*, *ff.*
- Staff 2: *p.*, *mezza voce.*, *p.*, *f.*
- Staff 3: *mf.*, *f.*, *f.*, *sf.*
- Staff 4: *dol.*, *mezza voce.*
- Staff 5: *f.*, *p.*, *ff.*, *p.*
- Staff 6: *dol.*, *sf.*
- Staff 7: *p.*
- Staff 8: *f.*, *dol.*
- Staff 9: *mf.*
- Staff 10: *p.*, *dol.*
- Staff 11: *f.*, *f.*
- Staff 12: *ff.*, *ff.*, *p.*
- Staff 13: *f.*, *p.*

153  
Violino 2<sup>do</sup> 3

*dol.* *p.* *ff.* *mf.* *p.* *cres - cen - do.* *decrec.* *ff.* *dol.* *p.* *f.* *dol.* *f.* *p.* *f.* *p.* *mf.* *dol.* *dol.* *f.* *p.* *f.* *p.* *pp.* *f.* *ff.*

1 2

214

4

# Violino 2<sup>do</sup>

Menuetto. *con vivezza*

*f. p. f. f.p. pp. f. f.p.p. f.p.p. f. f. Fine.*

*in Dopp. Tempo.*  
Trio

*p. f. pizz. coll'arco. f. Men: D:C:*

Largo. *mezza voce.*

*p. p.p. f. p. dol. sf.*

105  
Violino 2<sup>do</sup>

pp. p. f. **attacca All<sup>o</sup>**

**Allegro.**  
scherzando

p. mf. > p. f. f. dol. p. f. p. pp. pp. f. ff.

Violino 2<sup>do</sup>

man - can - do.  
214

Violino 2<sup>do</sup>

Allegro *mezza voce*.

QUARTETTO II

Violino 2<sup>do</sup>

*mezza voce*

*f.* *p.* *f.* *p.*

*f.* *p.* *f.* *p.* *f.* *p.*

*f.* *p.* *mezza voce* *f.*

*mezza voce.* *f.* *p.*

*fp.* *fp.* *fp.*

*fp.* *f.* *p.* *f.* *p.* *f.*

*p.* *f.* *f.* *p.* *f.*

*p.* *f.* *f.* *p.* *f.*

*h.* *dol.*

*2*

Violino 2do

1

*p.* *f.*

*cres - cen - do.* *f.* *sf.* *p.* *pp.*

*p.* *f.* *ff.*

Larghetto *pp.* *mf.*

*sf.* *p.* *sf.* *pp.* *f.* *sf.*

*p.* *sf.* *p.*

*p.*

*pp.*

*mf.* *sf.* *sf.*

*p.*

*pp.*

214

Violino 2<sup>do</sup>

Rondo.  
Allegro.

202  
203

161  
Violino 2<sup>do</sup>.

11

QUARTETTO Allegro.  
III.

cre- cen - do

*f.* *p.* *f.* *p.* *sfz*

*fp.* *dol.*

*p.* *f.* *p.*

*dol.*

*ff.* *p.* *p.*

*f.* *f.* *p.*

*f.*

*p.* *mf.* *p.*

*f.* *p.* *f.* *f.*

*sfz.* *crescen - do.* *f.* *p.*

*crescen - do.* *f.* *p.*

*pp.* *f.*

214 *crescen - do.* *f.*

06 201

Larghetto

*p.*

*dol.*

*p.*

*pp.*

*ppp.*

*ppp.*

*ppp.*

Rondo.  
Allegro.

*p.*

*f.*

*f.*

*p.*

*f.*

*dol.*

165  
Violino 2<sup>do</sup>

Violino 2<sup>do</sup>

567918

199

2 Hofmann

Viola.

Allegro.

QUARTETTO

I.

Viola.

198

4

Viola.

**Menretto.** *con vivezza.*

*f. p. p. f. p. f. p. f. Fine.*

**Trio.**

*p. f. pp. dol. f. p. f. f. Men:D.C.*

**Largo.** *mezza voce.*

*p. pp. f. p. mezza voce. f.*

Viola.

sf.  
p. pp. f.  
f. pp.

Allegro.  
scherzando.

mf. p.  
f. p. f.  
p. f.  
p. f.  
pp.  
pp.  
f.  
pp.  
f.

197

6

Viola.

Viola.

QUARTETTO II. *Allegro-mezza voce* *mezza voce*

*mezza voce.*

199

Viola.

Viola.

Larghetto

Rondo.  
Allegro.

Viola.

- Staff 2: *p.*
- Staff 4: *dol.*
- Staff 5: *p.*
- Staff 6: *f.* and *dol.*
- Staff 7: *pp.*
- Staff 8: *f.* and *p.*
- Staff 10: *p.*

The score is filled with notes, rests, slurs, and accents, indicating a complex and expressive piece.

QUARTETTO III. *All<sup>o</sup>*

Viola.

1

*p*

*f.* *p.* *f.* *p.* *fp.* *fp.*

*p.* *dol.*

*f.* *p.*

*f.* *pp.*

1 *p.* *ff.* *p.* *f.*

*f.* *p.*

1 *f.*

*p.* *mf.* *dol.* *h.*

*h.* *p.* *cres - cen - do.* *f.*

*p.* *cres - cen - do* *f.*

*pp.* *f.*

*p.* *cres - cen - do.*

14.

Viola.

Larghetto

Rondo.  
Allegro.

207208

Viola.

15

Viola.

567918

567918

2 Hofmann

Violoncello.

QUARTETTO All<sup>o</sup>

I.

ff. p. mezza voce. p. f. p. mezza voce. f. p. f. p. dol. sf. sf. p. f. dol. sf. f. p. f. p. f. p. sf. sf. p. f. p.

Violoncello.

*ff.*

*mf.* *p.*

cres - cen - do.

*ff.* *p.*

*f.* *dol.* *sf.*

*f.* *p.* *sf.* *p.*

*dol.*

*sf.* *f.* *p.* *f.* *p.*

*pp.*

*f.* *ff.*

Violoncello.

Menuetto.

con vivezza

Trio

Largo.

mezza voce.

Violoncello.

**Allegro.**  
scherzando

Eleventh staff of music, featuring a dynamic marking of *f.* and a first ending bracket.

Twelfth staff of music, featuring a dynamic marking of *f.* and first and third ending brackets.

Violoncello.

Violoncello.

QUARTETTO Allegro.

II

mezza voce. f. mezza voce.

f. p.

f.

mezza voce. f. p.

fp. fp.

f. f. f. f. p.

f. p.

f. p.

p. pp.

f. p. f.

Violoncello.

Violoncello

Larghetto

Violoncello

Rondo.

Allegro.

*p.*

*f.* *f.* *ten* *ten* *ten* *ten*

*f.* *p.*

*f.* *pp.* *f.*

*p.*

*f.*

Violoncello.

QUARTETTO Allegro.

III.

Violoncello.

de - cres - cen - do.

cres - cen - do.

214

Violoncello.

Larghetto

*p.*  
*f.* *p.*  
*pp.* *sf.* *sf.*  
*sf.* *p.*  
*sf.* *sf.* *sf.* *pp.* *cres.*  
*p.* *pp.* *p.*  
*pp.* *p.*

Rondo.  
Allegro.

*p.*  
*f.* *p.*  
*f.* *p.*  
*f.* *p.*  
*f.* *p.*

Violoncello.

