

Оскаръ Бёме.

КОНЦЕРТЪ

для ТРУБЫ (in A)

(КОРНЕТЪ А ПИСТОНЪ)

съ сопровожденіемъ ФОРТЕПИАНО.

Оркестровая Партитура Руб. 3. 50.
Труба съ фортепиано „ 2. —

Парижъ 1900 г.
Высшая награда:

1896

Собственность издателя

„Grand prix“
и Золотая медаль.

П. Юргенсона,

Коммисіонера Придворной Пѣвческой Капеллы, Императорскаго Русскаго Музыкальнаго
Общества и Консерваторіи въ Москвѣ.

МОСКВА,

Неглинный проѣздъ 14.

ЛЕЙПЦИГЪ,

Тальштрассе 19.

С.-Петербургъ, у И. Юргенсона.

Электропечатня нотъ П. Юргенсона въ Москвѣ.

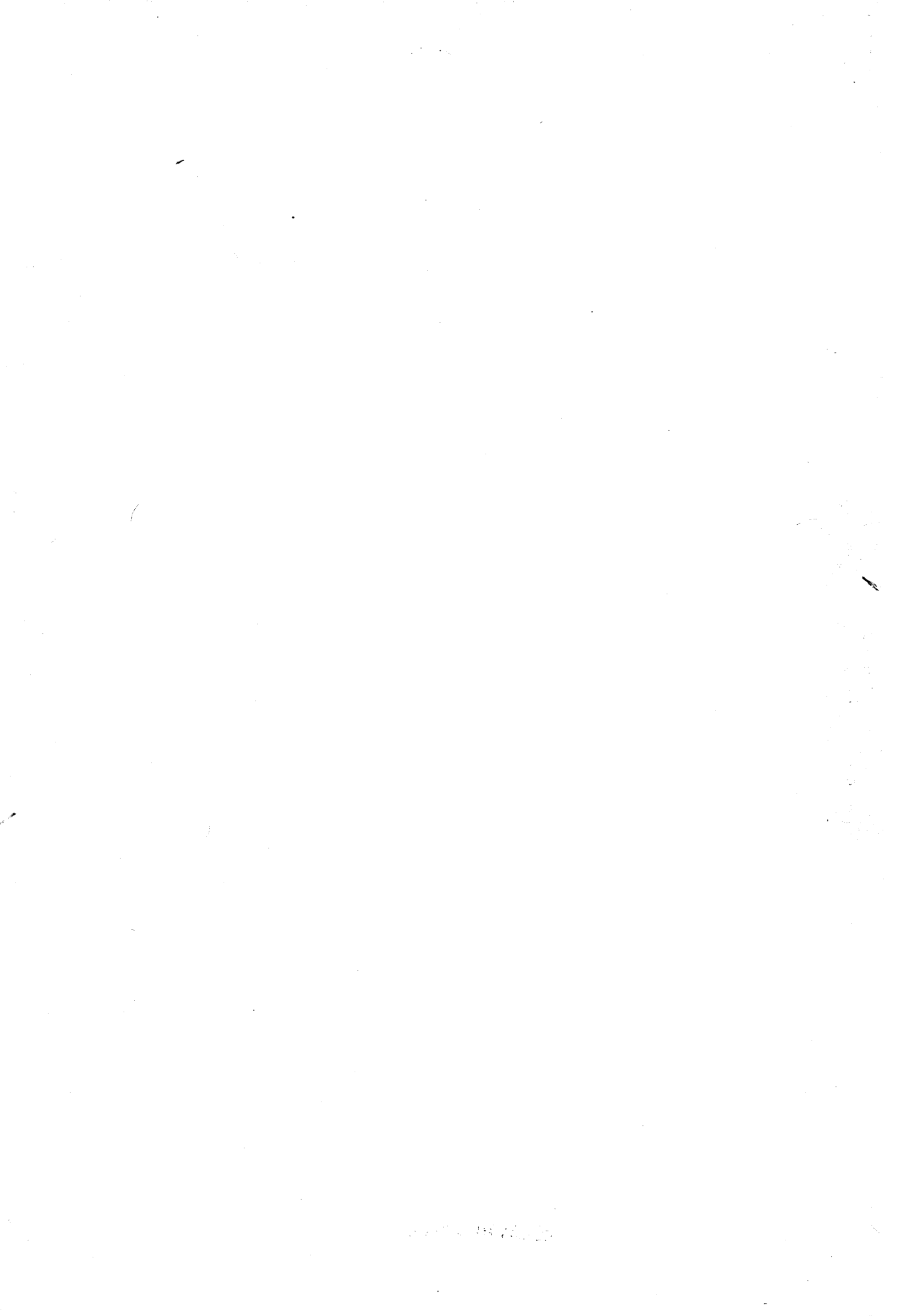

148856

Herrn Ferdinand Weinschenk,
Lehrer am Königl. Conservatorium zu Leipzig,
gewidmet.

CONCERT

(E-moll)

für Trompete in A

(Cornet à pistons)

mit Clavierbegleitung

VON

Oskar Böhme.

OP. 18.

Orchesterpartitur Rbl. 3. 50.

Trompete mit Clavierbegleitung Rbl. 2.—

Eigentum des Verlegers

P. JURGENSON.

Kommissionär der Kaiserl. Hof Sängerkapelle, der Kaiserl. Russischen Musik-Gesellschaft
und des Konservatoriums in Moskau.

MOSKAU. | LEIPZIG.

St.-Petersburg, bei J. Jurgenson.

Notendruckerei von P. Jurgenson in Moskau.

MADE IN RUSSIA

CONCERT.

O. BÖHME, Op. 18.

Allegro moderato. M.M. ♩ = 108.

poco rit.

Flauti. *a 2*

Oboi. *a 2*

Clarineti in A I. II.

Fagotti. *a 2*

Corni in F I. II. III. IV.

Trombi in A.

Tromboni I-III. Tr. Basso.

Timpani E, H.

Trompette Solo in A.

Violini I.

Violini II.

Viole.

Celli.

C-Bassi.

Allegro moderato. M.M. ♩ = 108.

poco rit.

Cl. I.

arco

arco

Cl. I.

pizz.

pizz.

arco

arco

A Poco meno.

A Poco meno.

Ob.
Cl. I.
mp
p
mp
mp
mp

Ob.
Cl. I.
Fag.
Corni
Trombone
p
p
p
p
p
p

Tempo I.

B

a 2

Tr. Basso

B Tempo I.

Poco meno.

Poco meno.

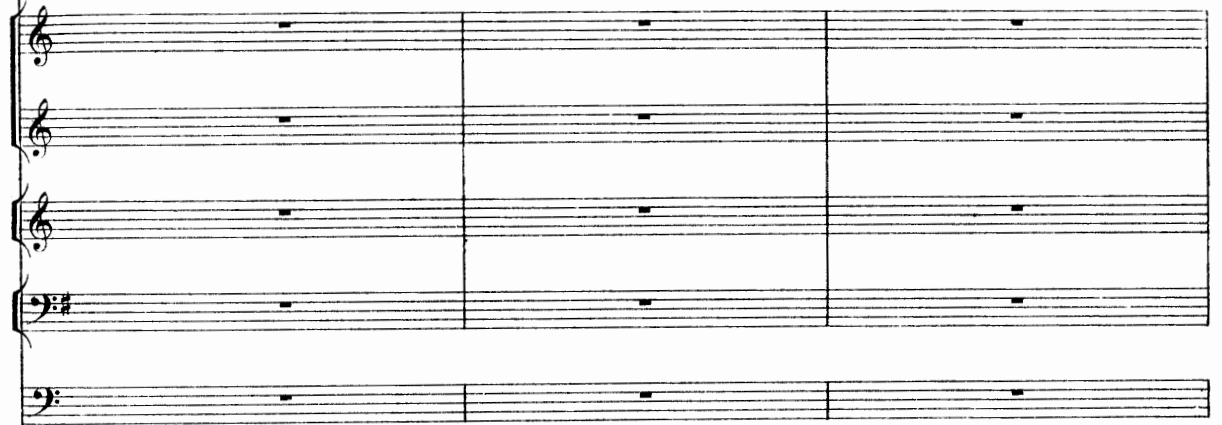

Cl.

Cl. I.

Cl. II.

Fag.

Corni.

E

E

poco a poco cresc. e string.

Timp. in E.

poco a poco cresc. e string.

Adagio religioso. M. M. (♩=48)

Flauti. *SOLO* *molto crescendo* *mf* *ff* *ten.*

Oboi. *p* *SOLO* *ff* *ten.*

Clarineti in B. *p* *SOLO* *ff* *ten.*

Fagotti. *p* *SOLO* *ff* *ten.*

Corni in F I. *SOLO* *p* *molto crescendo* *ff* *ten.*

II. *p* *molto crescendo* *ff* *ten.*

III. *ff* *ten.*

IV. *ff* *ten.*

Trombi in B. *mf* *ff* *ten.*

Tromboni I, II, III. *mf* *molto crescendo* *ff* *ten.*

Tuba. *ff* *ten.*

Timpani in C, G. *ff* *ten.*

Trompete in A *SOLO.*

Violini I. *ff* *div.*

Violini II. *ff* *div.*

Viole. *ff* *div.*

Celli. *ff*

C. Bassi. *ff*

Adagio religioso. M. M. (♩=48)

Solo p

mf

Solo mf

pp

arco div. pp

arco div. pp

arco div. pp

arco mf

mf

System 1:

- Violin I: *p* (piano), *mp* (mezzo-piano)
- Violin II: *mp* (mezzo-piano)
- Viola: *mp* (mezzo-piano)
- Cello/Double Bass: *mp* (mezzo-piano)

System 2:

- Violin I: *mp* (mezzo-piano), *arco* (arco)
- Violin II: *mp* (mezzo-piano), *arco* (arco)
- Viola: *mp* (mezzo-piano), *arco* (arco)
- Cello/Double Bass: *mp* (mezzo-piano), *arco* (arco)

Key features include triplets in the Violin I part and *arco* markings in the second system. The score is written in a key with one flat (B-flat).

Allegretto. M.M. ♩ = 132.

a tempo

- Violin I and II (top two staves)
- Viola and Violoncello (middle two staves)
- Trombi. (Trumpets)
- Tromb. I. II. III. (Trumpets I, II, III)
- Tuba.
- Timpani. in E, H.

Allegretto. M.M. ♩ = 132.

a tempo

Fl. *a 2*

Ob.

Cl.

Fag.

Cor.III.

fp *f*

fp *f*

fp *f*

fp *f*

p *f*

Ob.

Cl.

Fag.

p *dim.*

p *dim.*

p *dim.*

Cor.

Timp.

p *dim.*

pp *dim.*

p *dim.*

p *dim.*

p *dim.*

a tempo

rit.

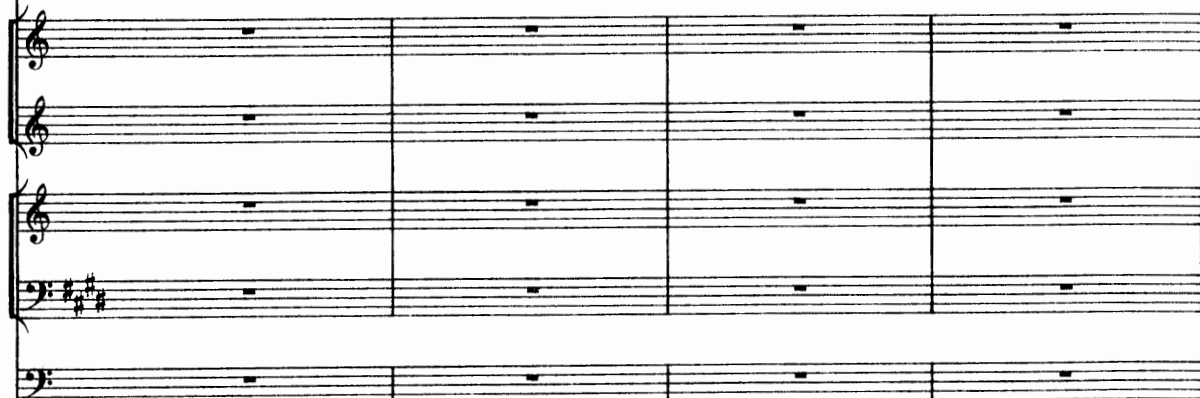

FL

Ob.

FL

I

mf a 2 mf

a 2 mf

trm

trm

mf
I
mf
mf
f

Solo
f
3
3
3
sf

trm
mf
trm
mf
trm
mf
mf
mf
f

I

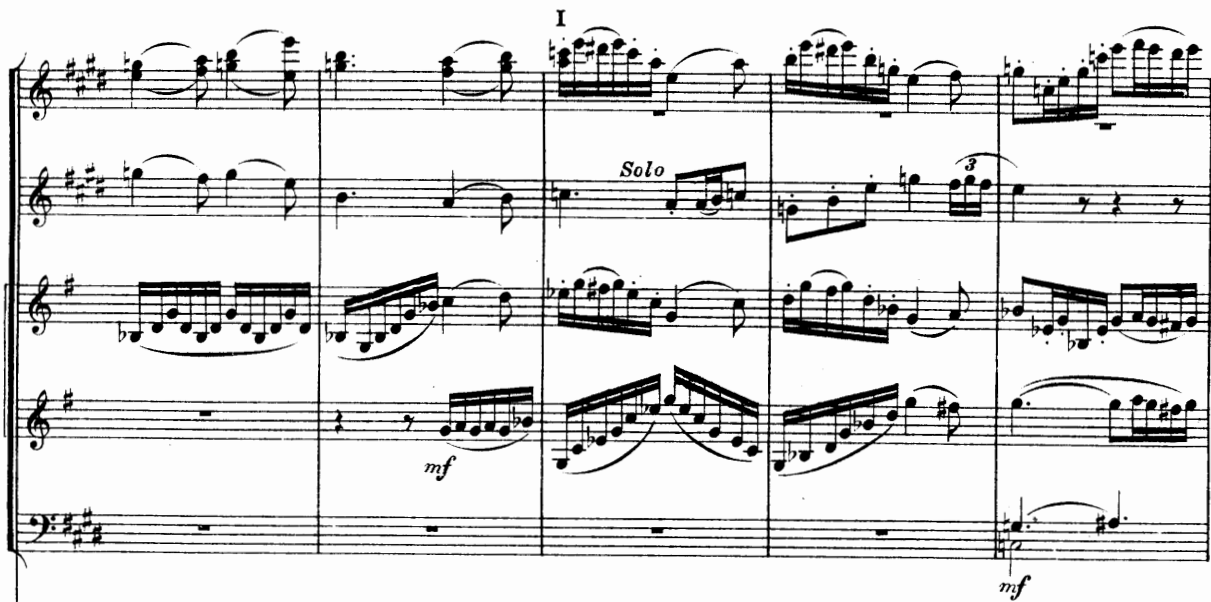

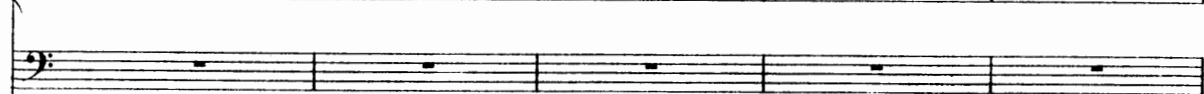

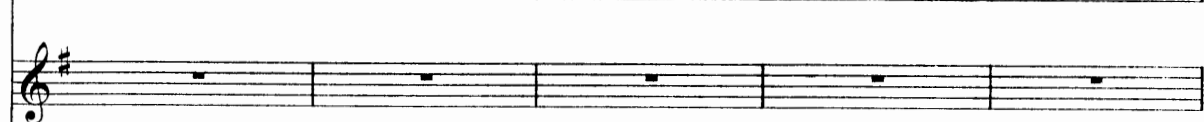

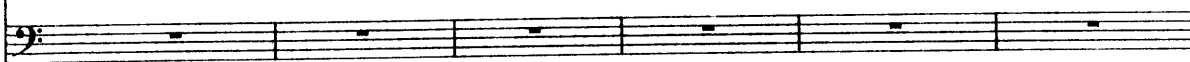

Fl.
Ob.
Cl. I.
Cl. II.
Fag.
Cor. I. II.

tr
p
p
p
pizz.
p

Violin I: *f* (measures 4, 8), *a2* (measures 4, 8)

Violin II: *mf* (measures 1, 2, 5, 6, 8)

Viola: *mf* (measures 1, 2, 5, 6, 8)

Cello: *f* (measures 4, 8), *tr* (measure 6), *mf* (measures 1, 2, 5, 6, 8)

Double Bass: *f* (measures 4, 8), *arco* (measure 5), *f* (measures 1, 2, 5, 6, 8)

