Seiner lieben Frau

ELISABETH.

TRIO

für

Pianoforte,

Violine und Violoncell

componirt

von

HEINRICH VON HERZOGENBERG.

OP. 24.

Eigenthum des Verlegers für alle Länder.

LEIPZIG, J. RIETER-BIEDERMANN.

Pr. 12 Mark. n.

1877.

914.

Aufführungsrecht vorbehalten.

Lith. Anst. v. C. G. Röder, Leipzig.

TRIO.

I.

H. von Herzogenberg, Op. 24.

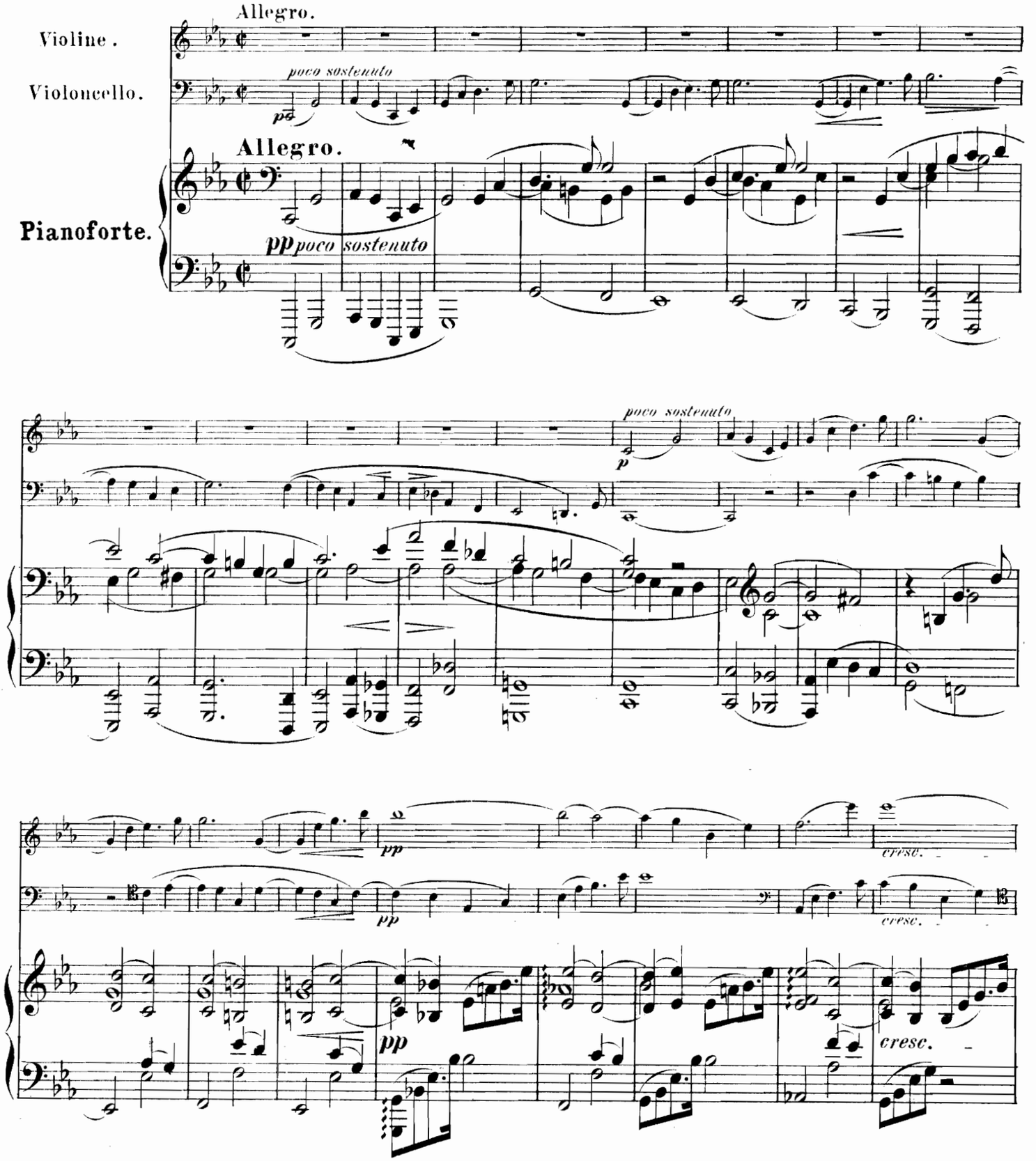

Stich und Druck der Röder'schen Officin in Leipzig.

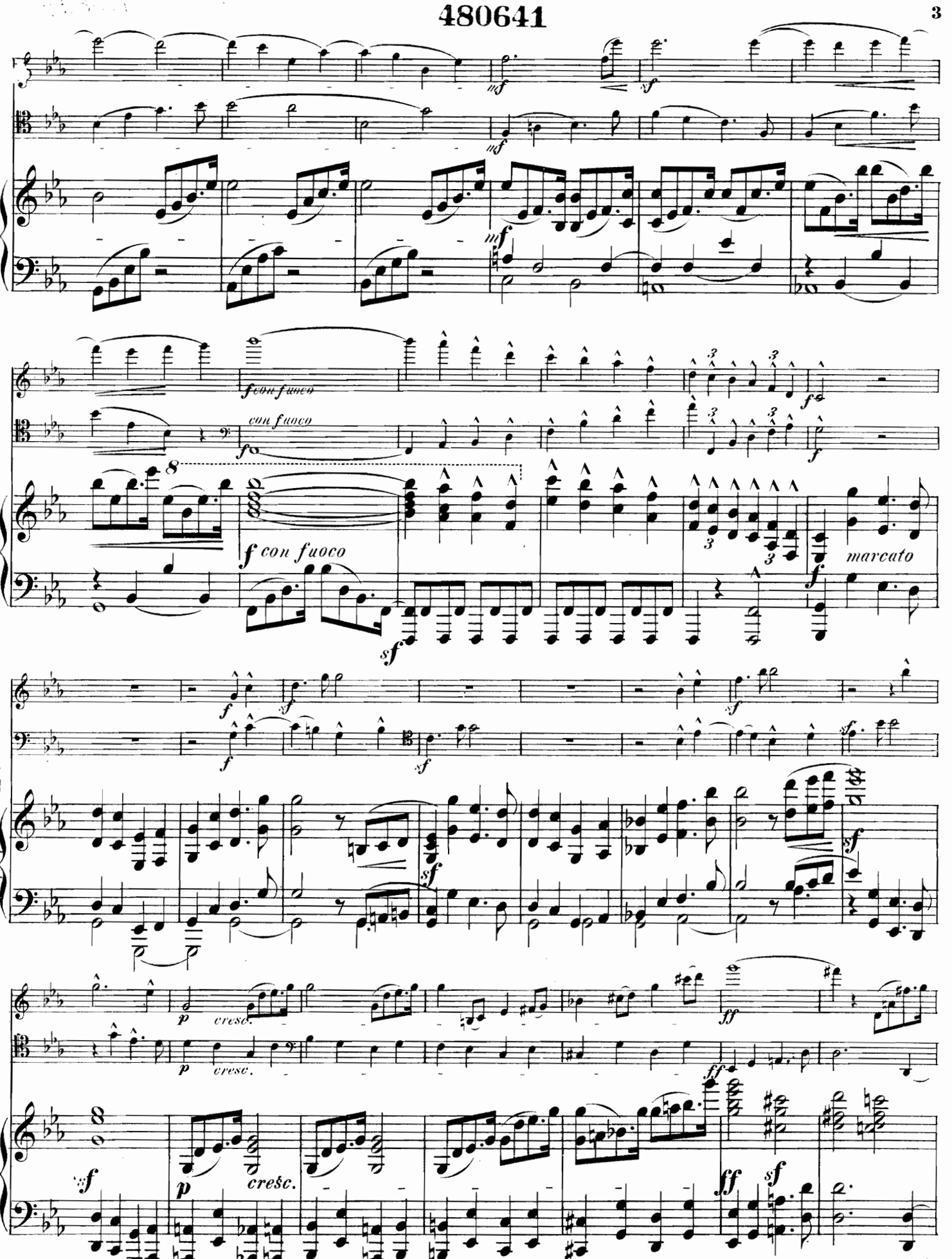
f con fuoco
con fuoco
f con fuoco
marcato
cresc.
cresc.
cresc.

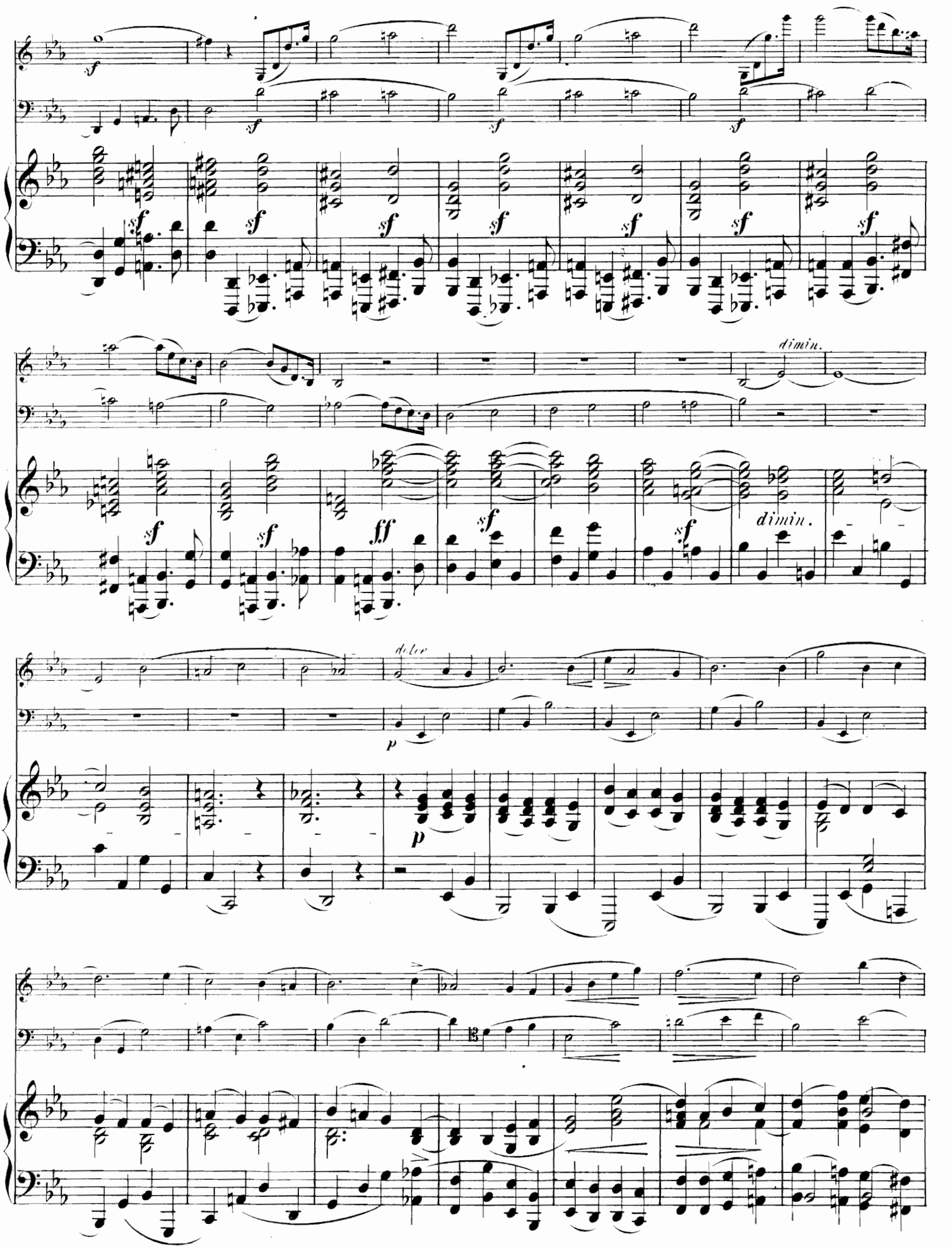
dimin.
dolce
dimin.

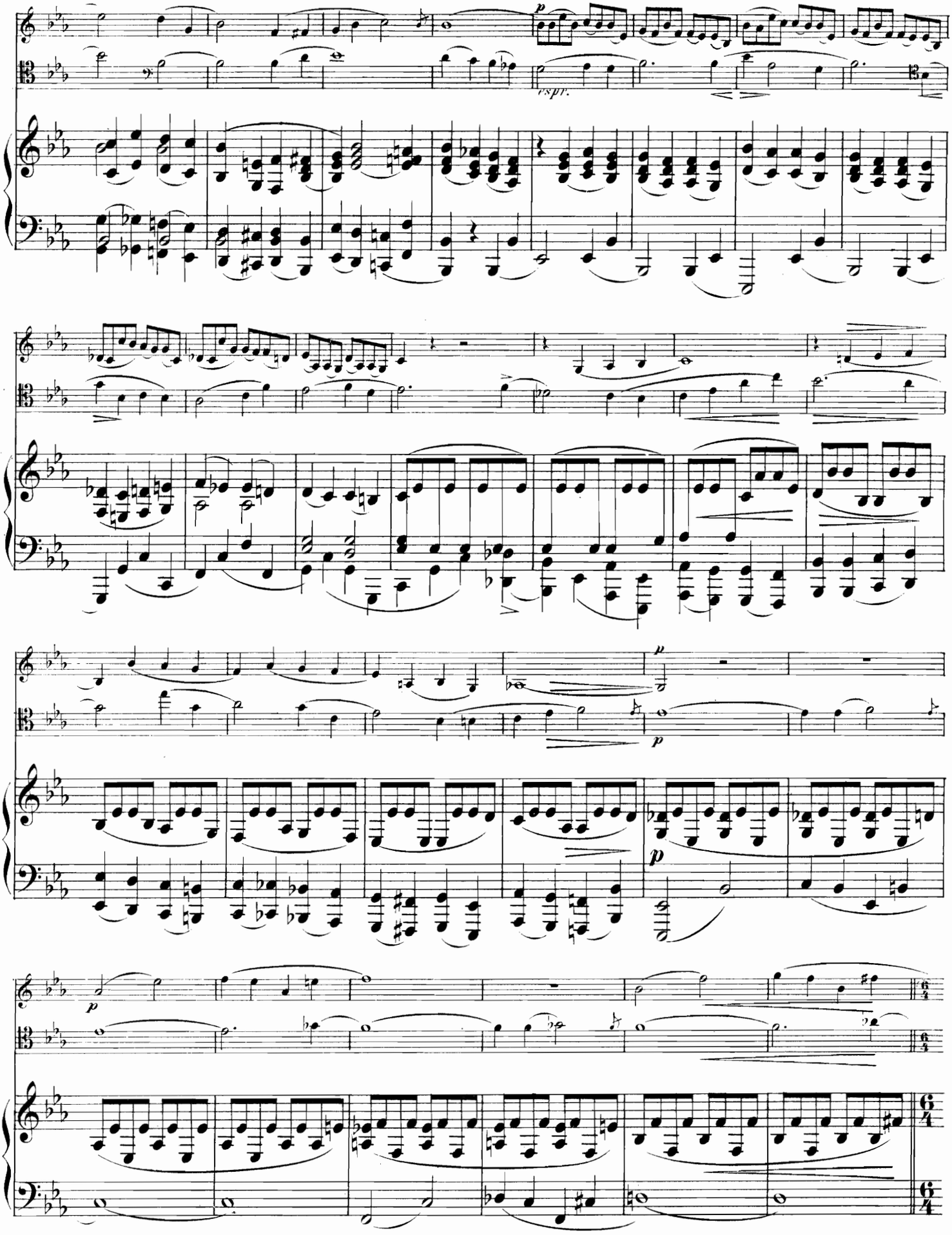
p
resp.
p
p
p

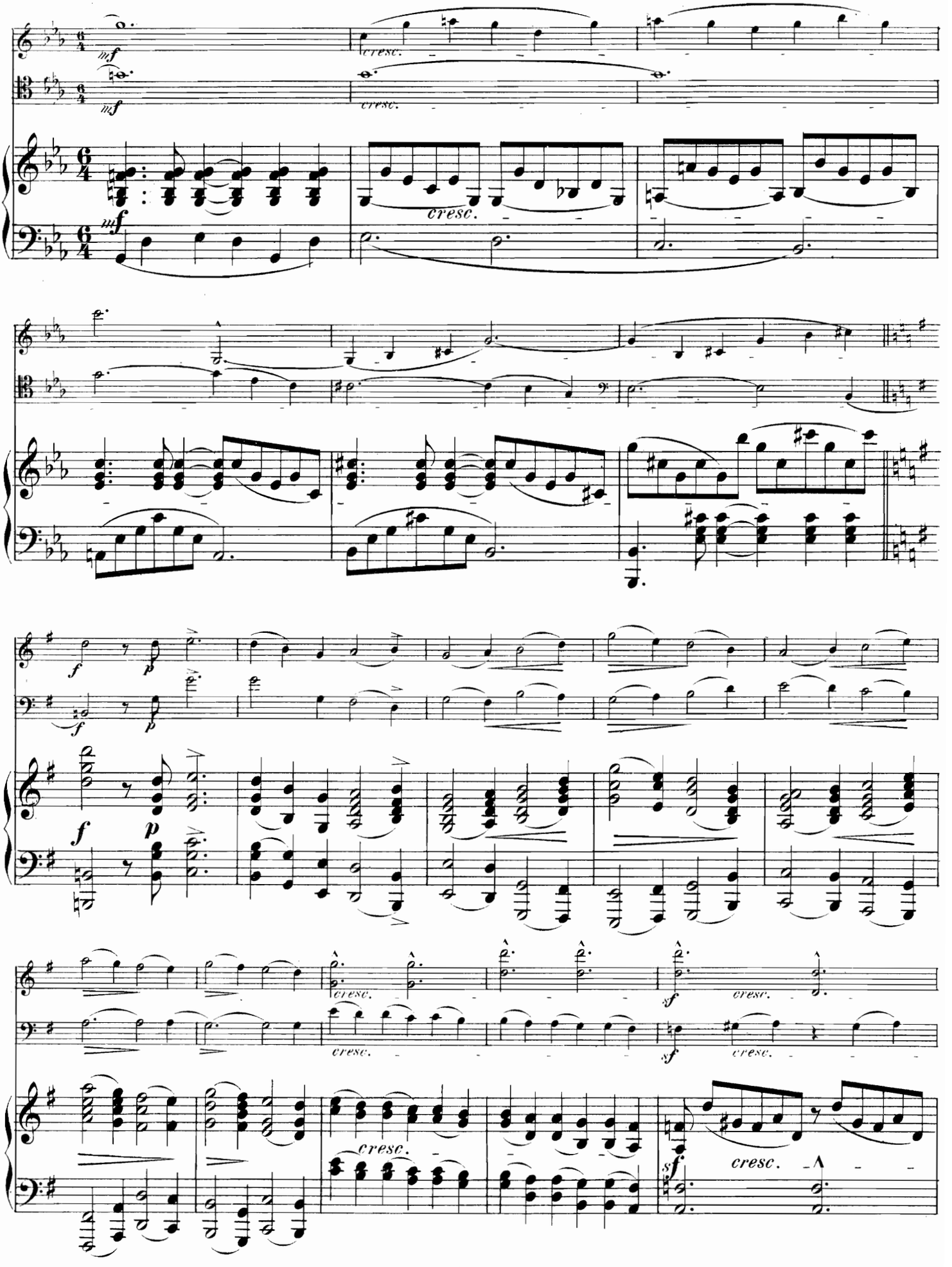
mf
cresc.
mf
cresc.
mf
cresc.
f
p
f
p
f
p
cresc.
cresc.
sf
cresc.
sf
cresc.
cresc.
sf
cresc.

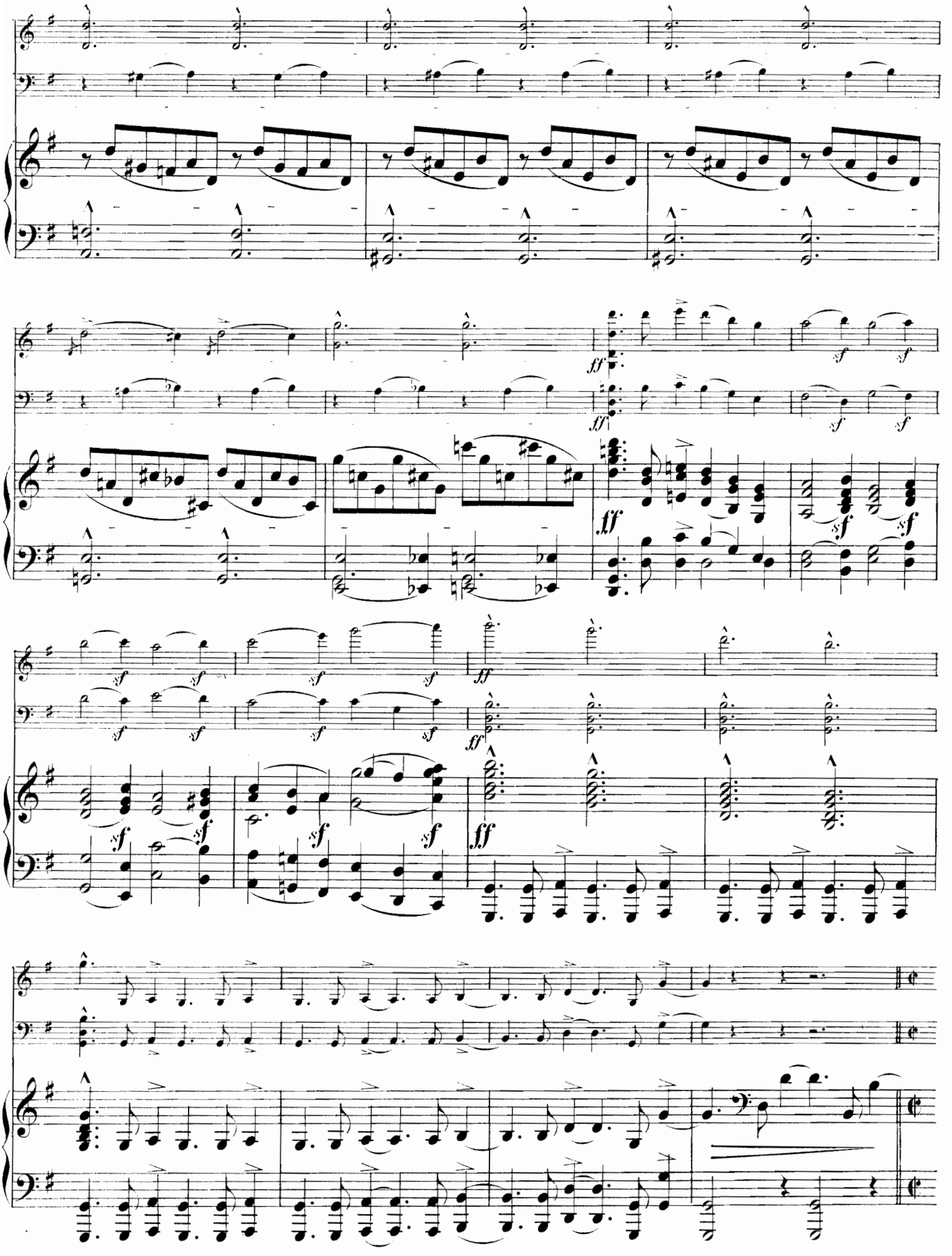

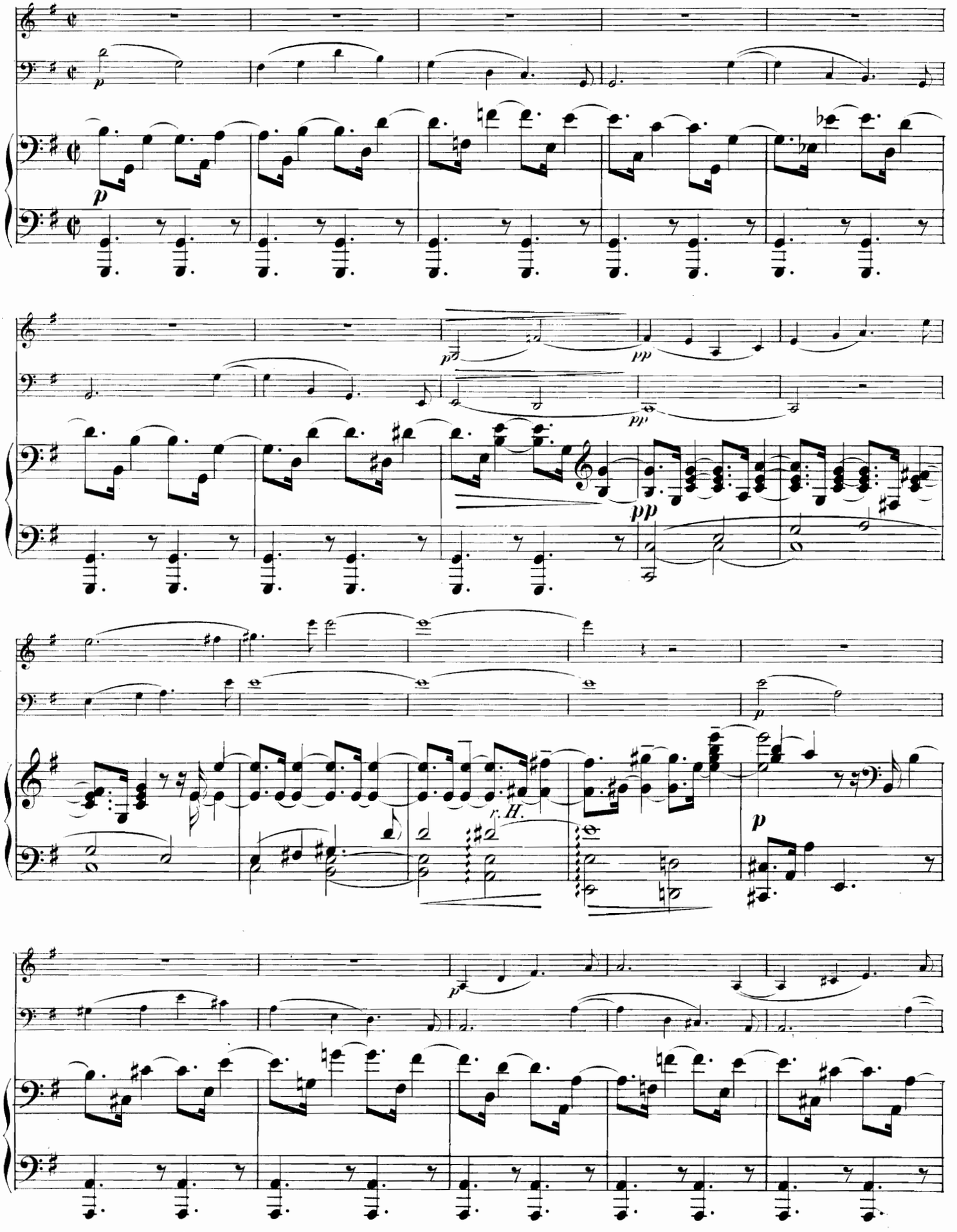
r. H.

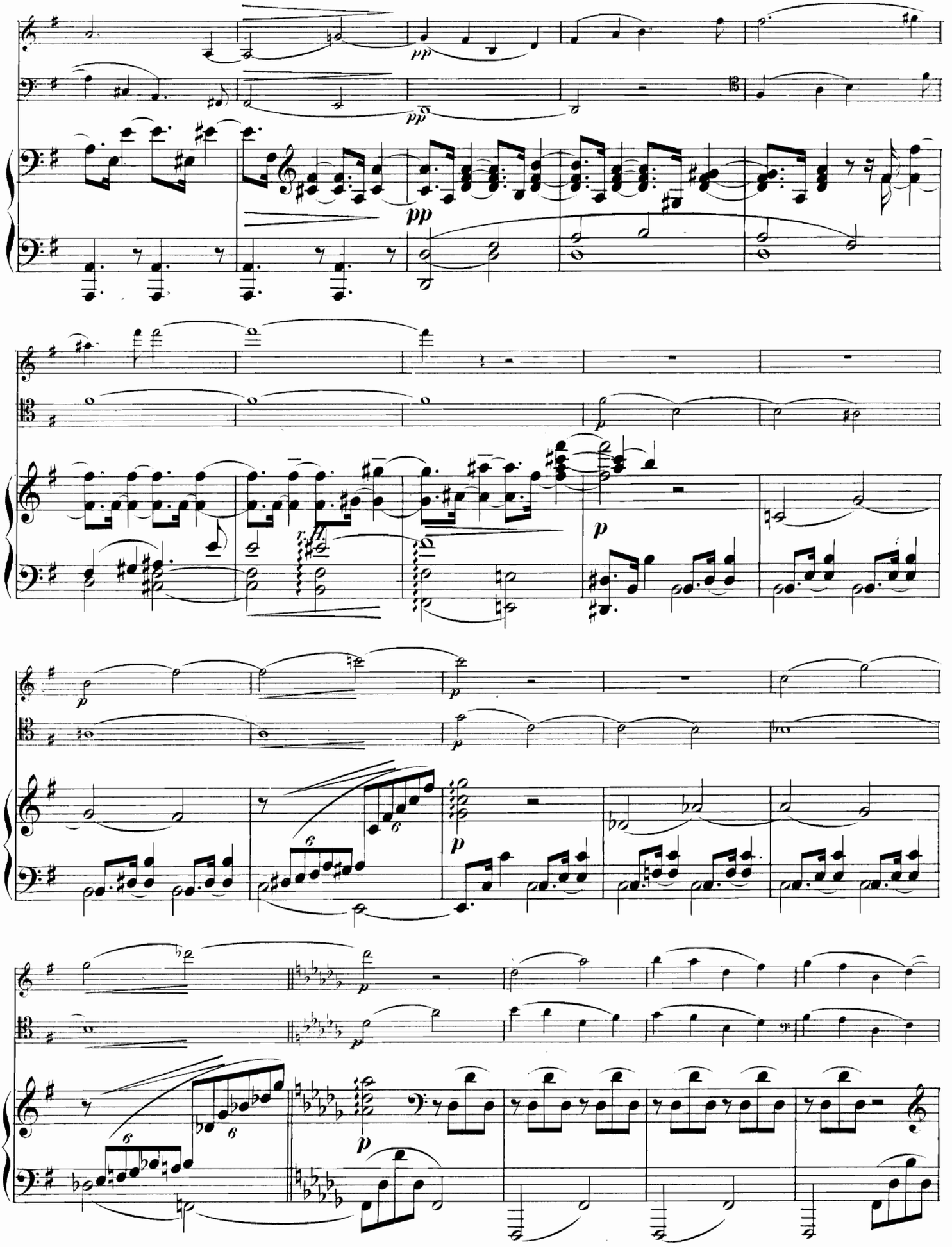

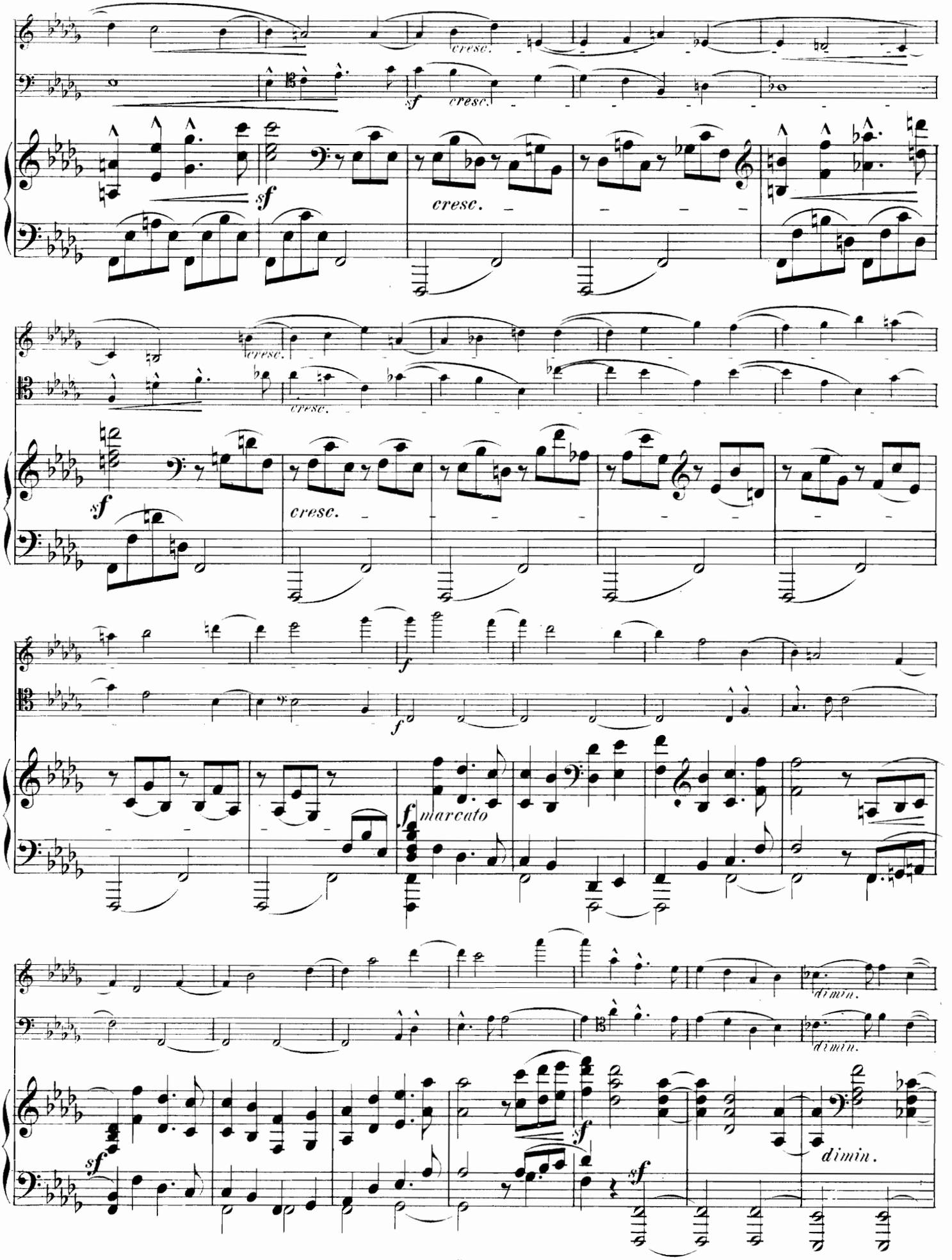
cresc.
sf
cresc.
cresc.
sf
cresc.
cresc.
sf
f
f
f
marcato
dimin.
dimin.
sf
sf
sf
dimin.

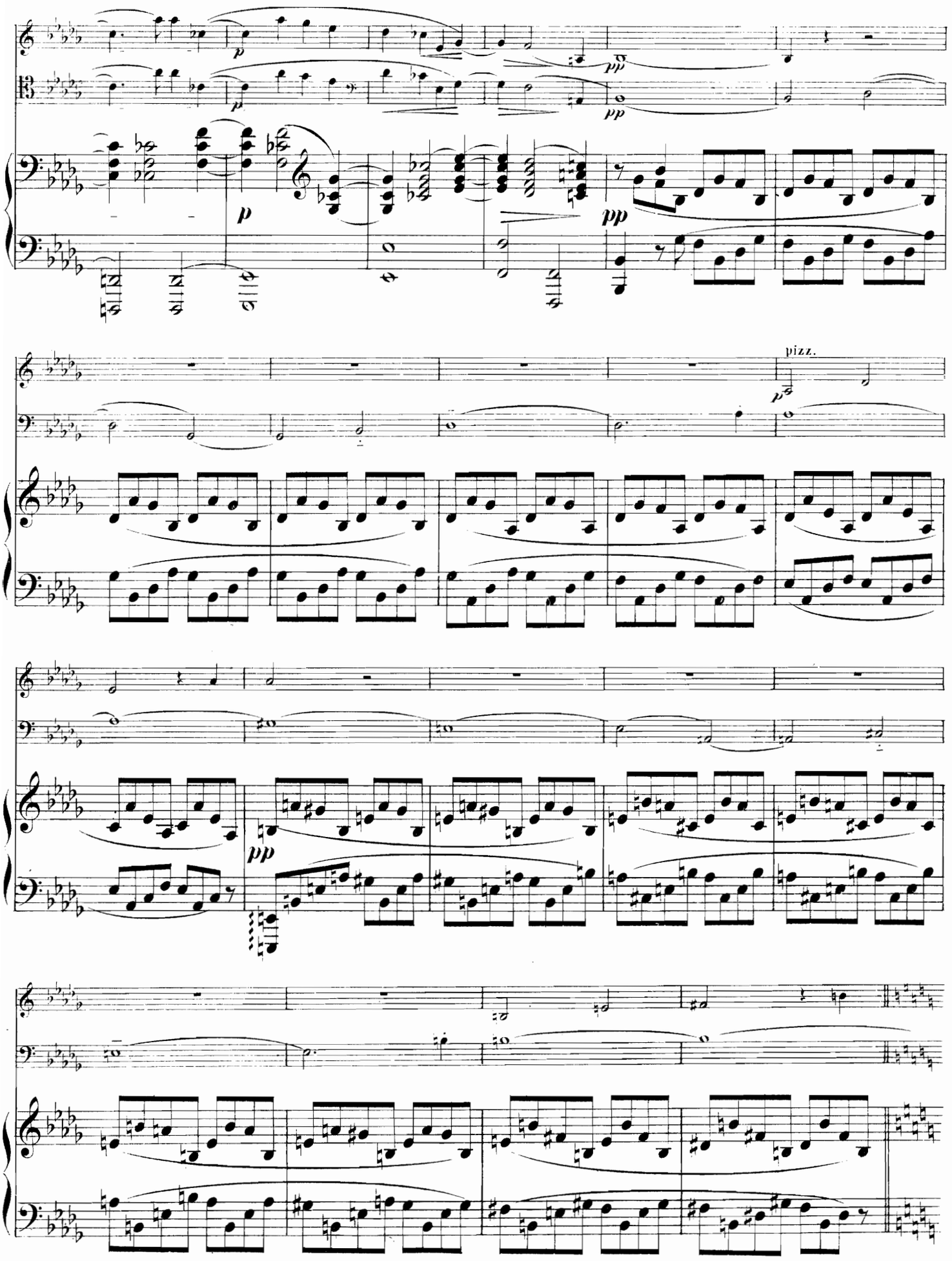
p
pp
p
pp
pizz.
p
pp

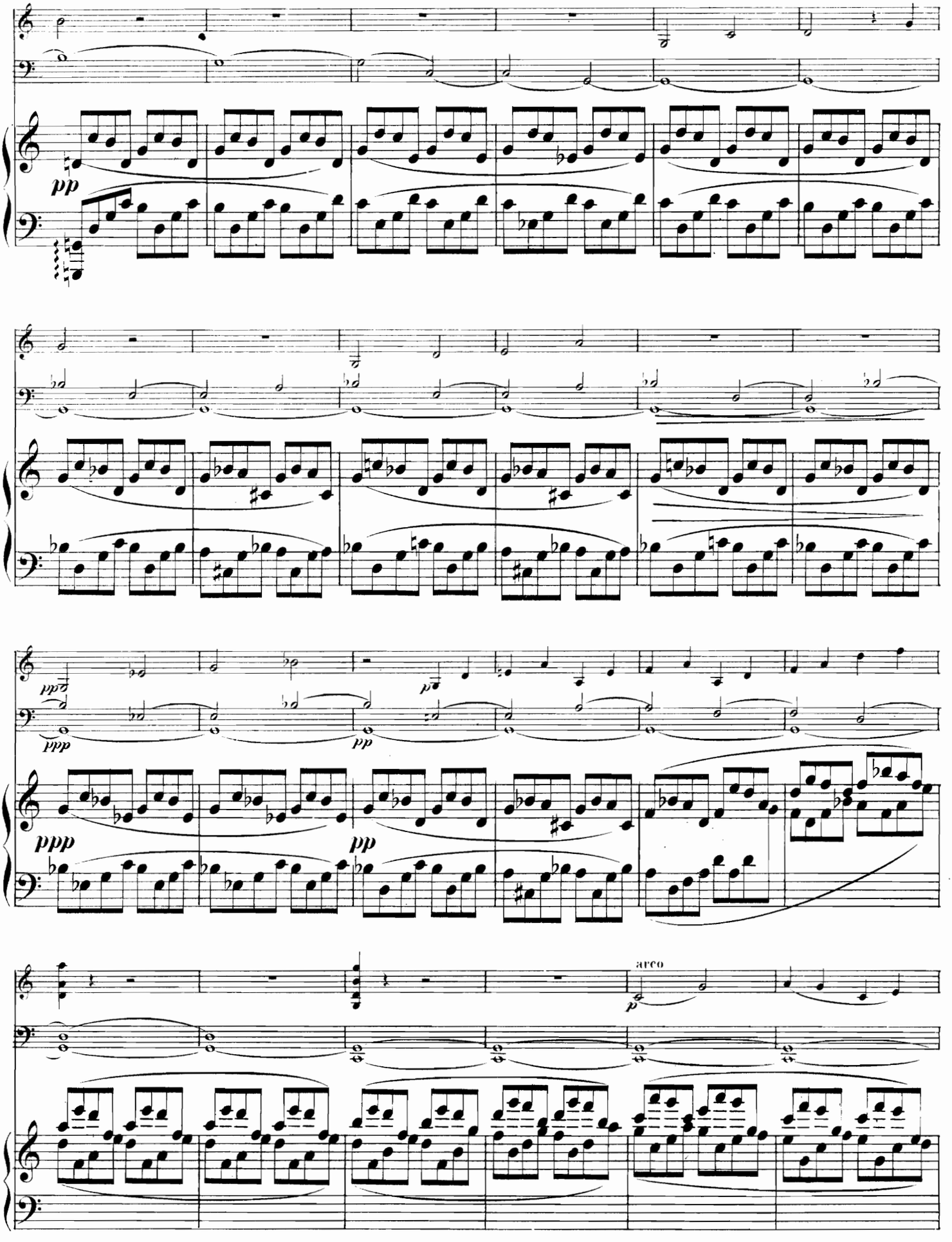
pp
ppp
pp
ppp
pp
arco
p

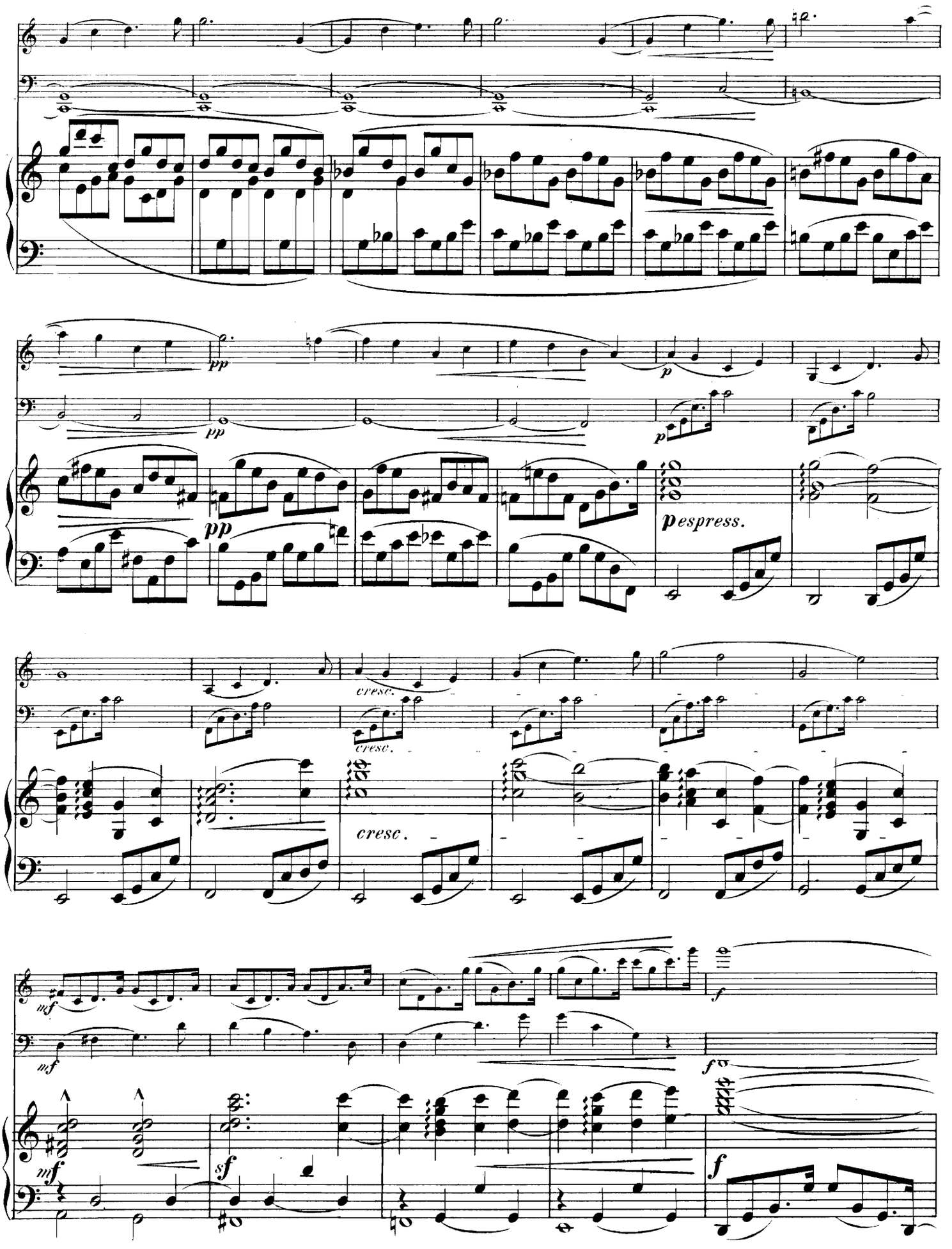
pp
pp
p
p
pp
espress.
cresc.
cresc.
cresc.
mf
mf
f
f
mf
sf
f

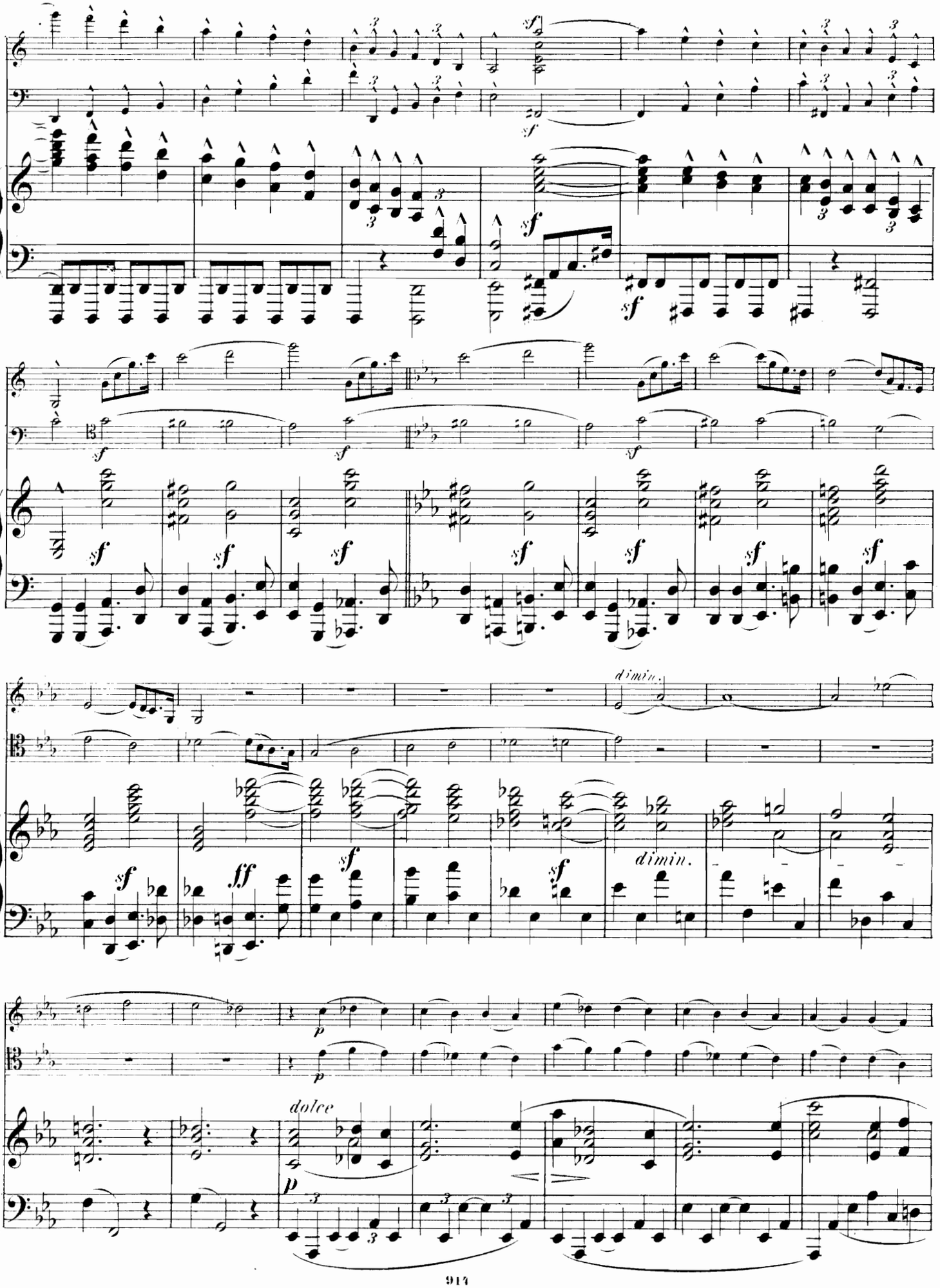
sf
dimin.
ff
dolce
p

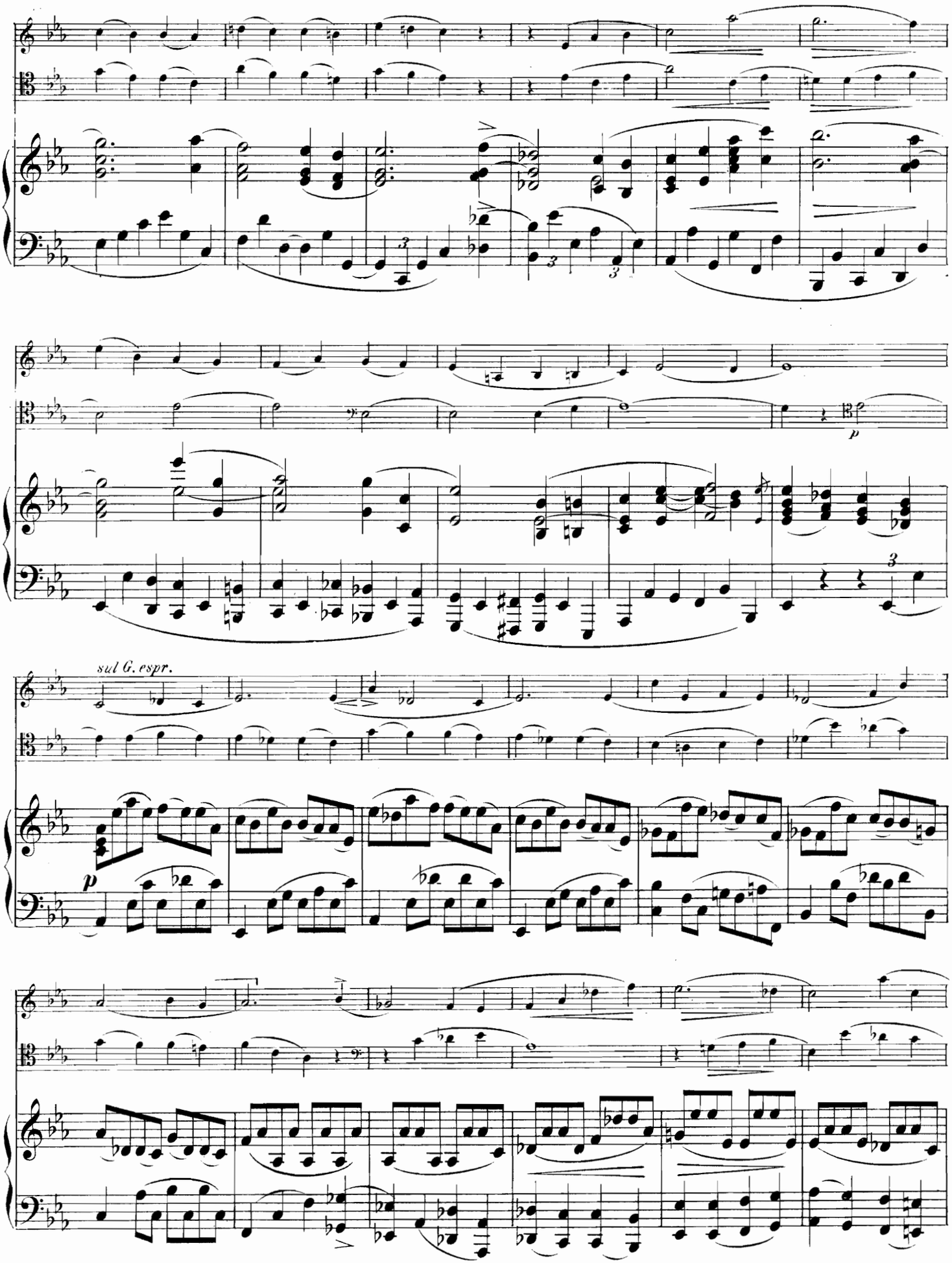
sul G. espr.
p
p

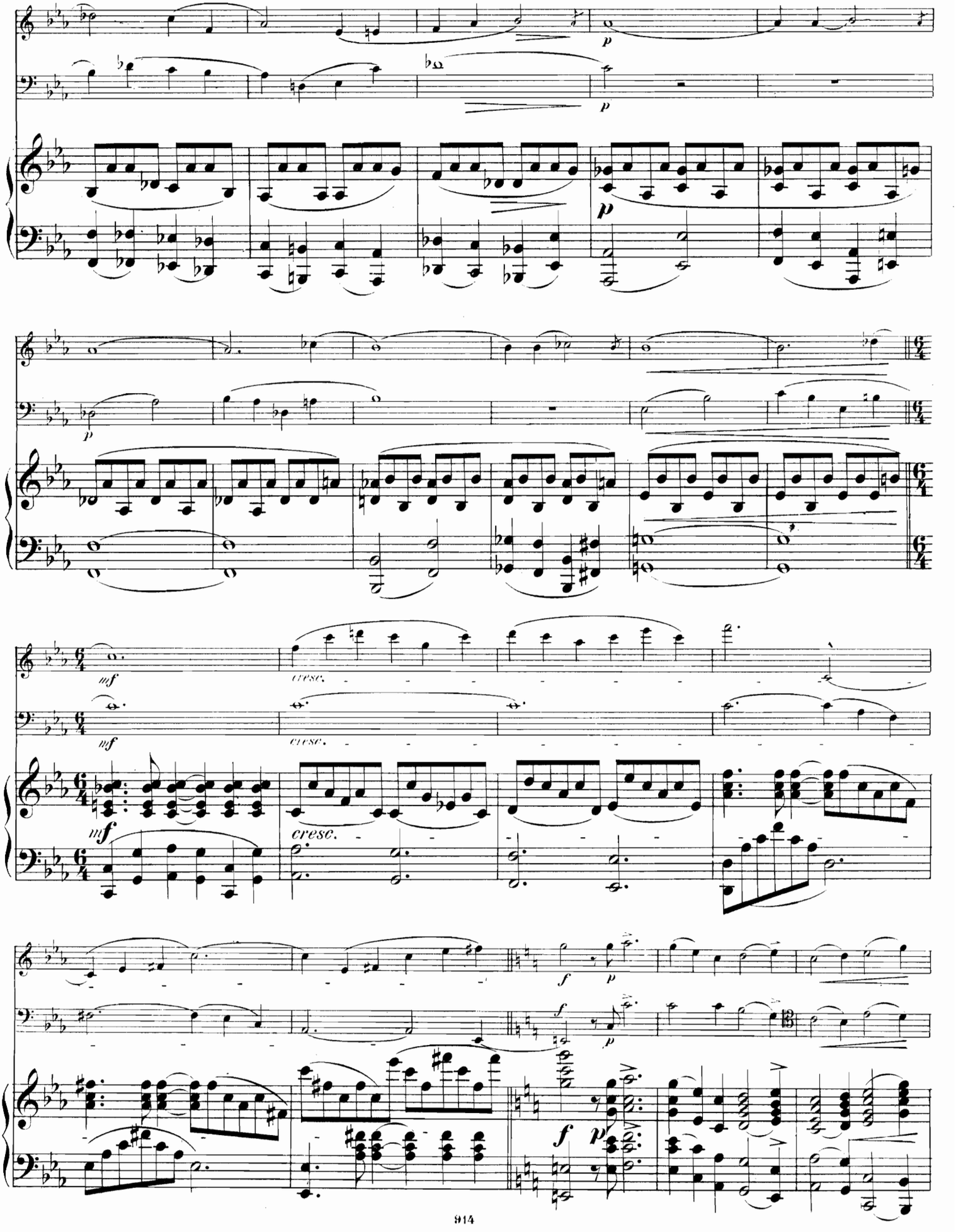
p
p
p
mf
cresc.
mf
cresc.
mf
cresc.
f
p
f
p
f
p

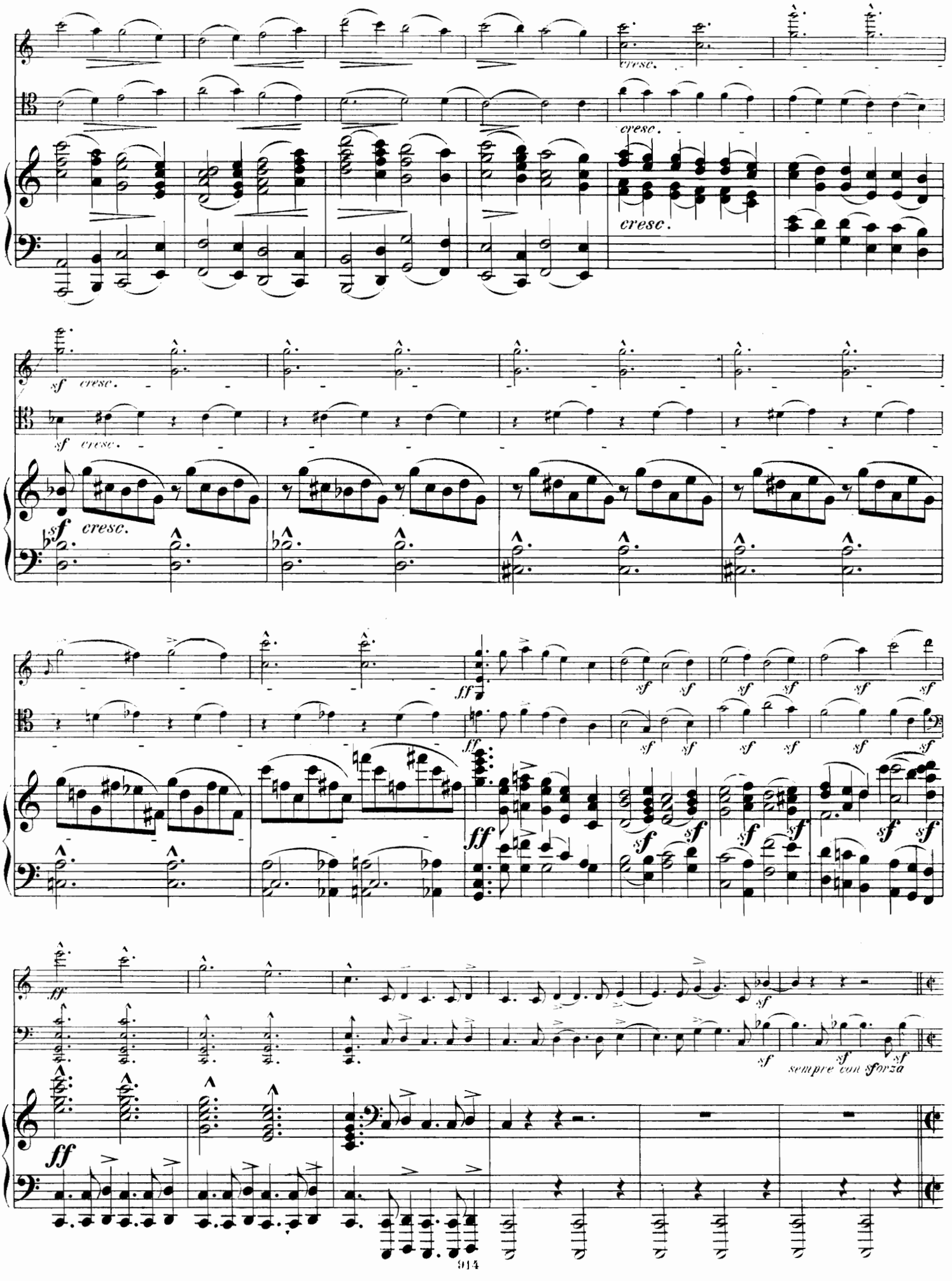
cresc.
cresc.
cresc.
sf cresc.
sf cresc.
sf cresc.
ff
ff
ff
sempre con sforza

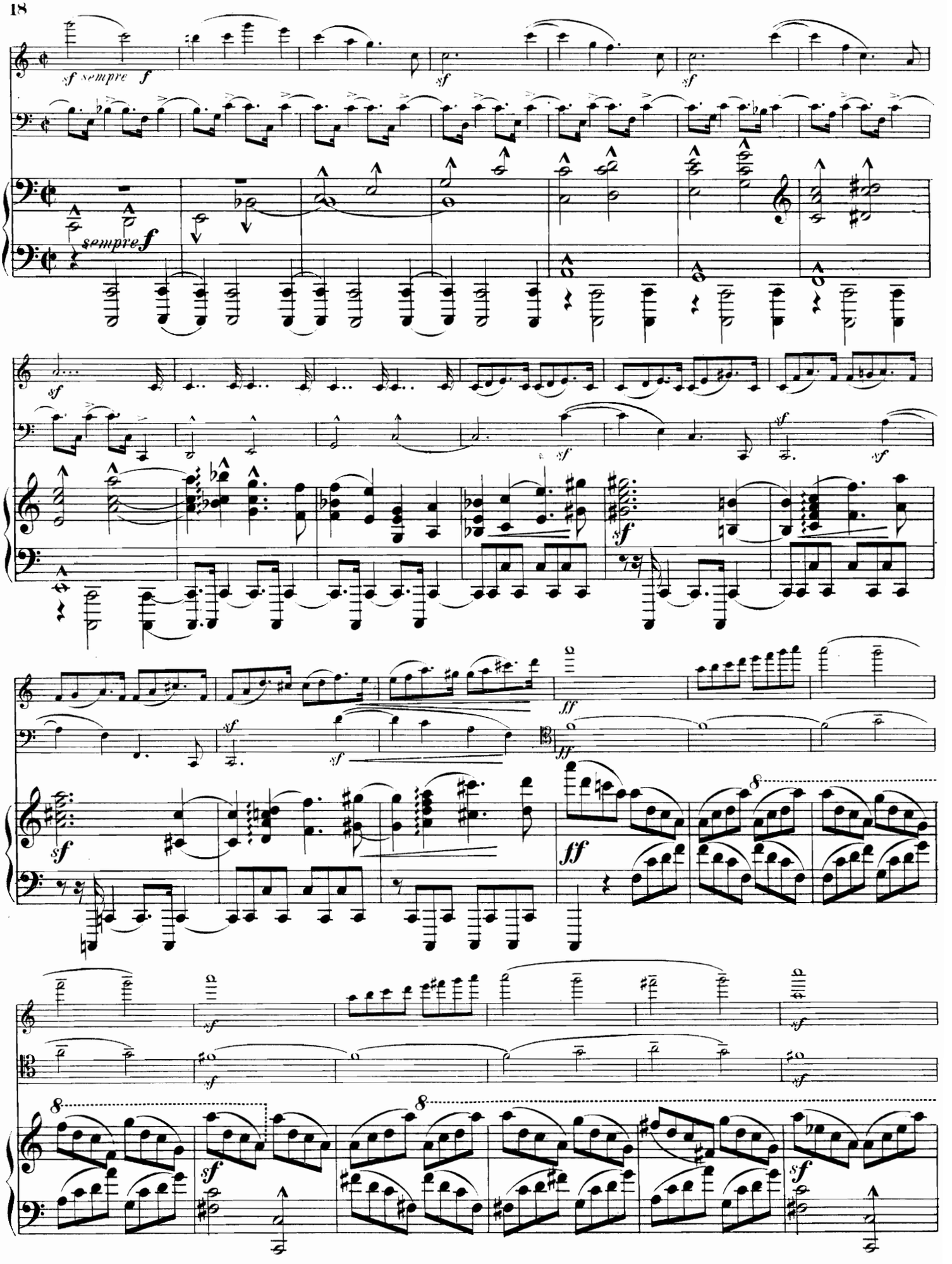
sf sempre f
sempre f
sf
ff
8

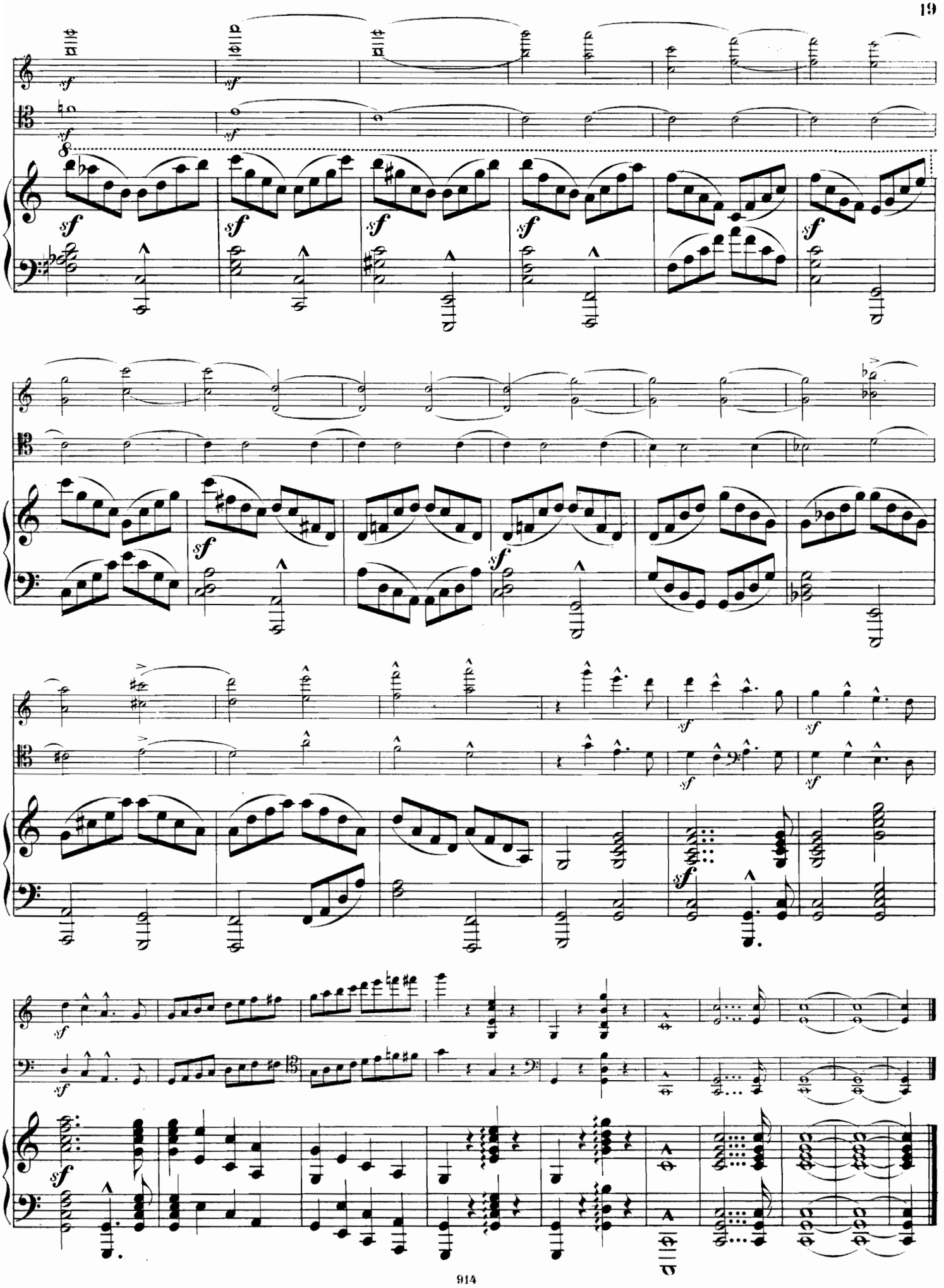

II.

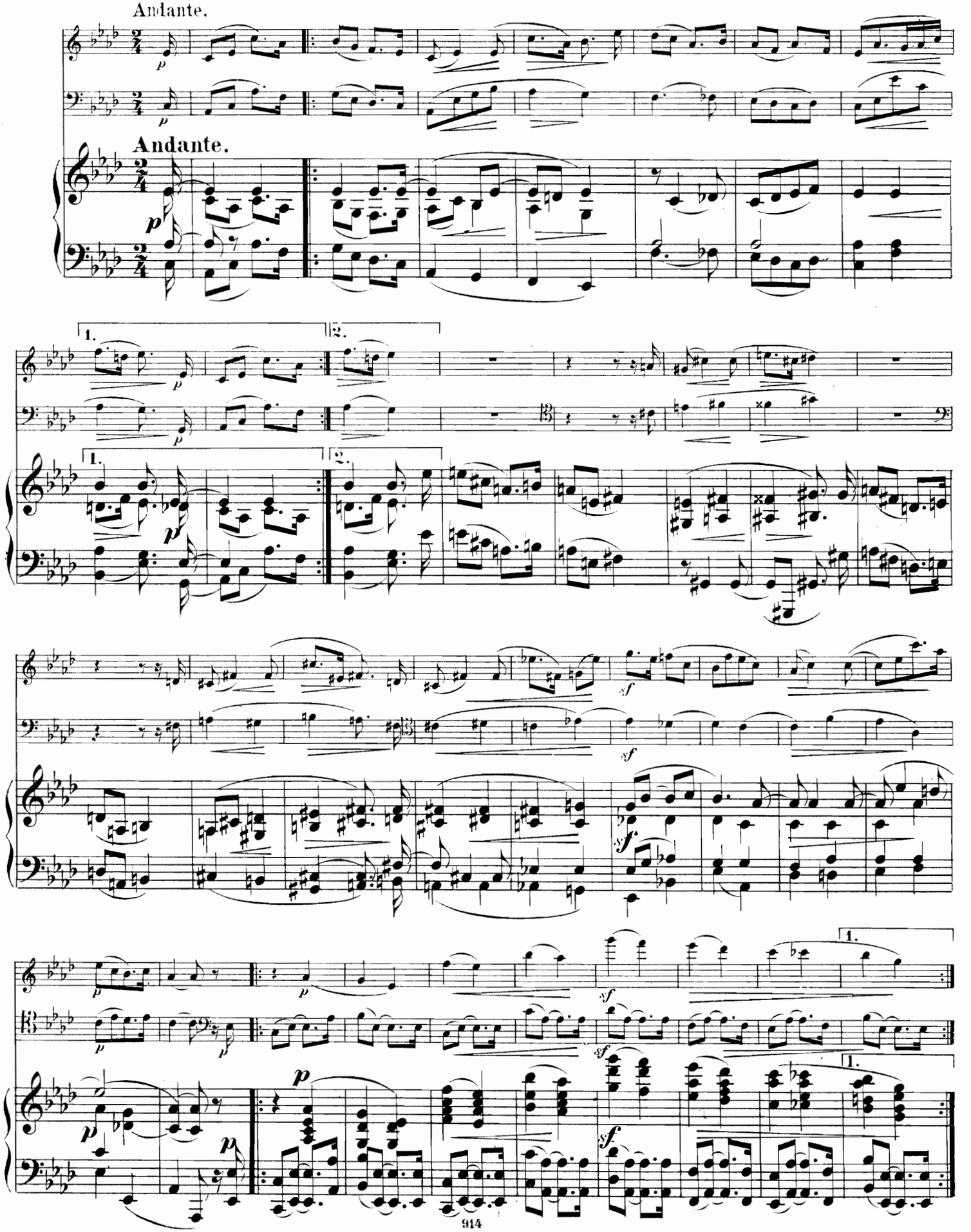

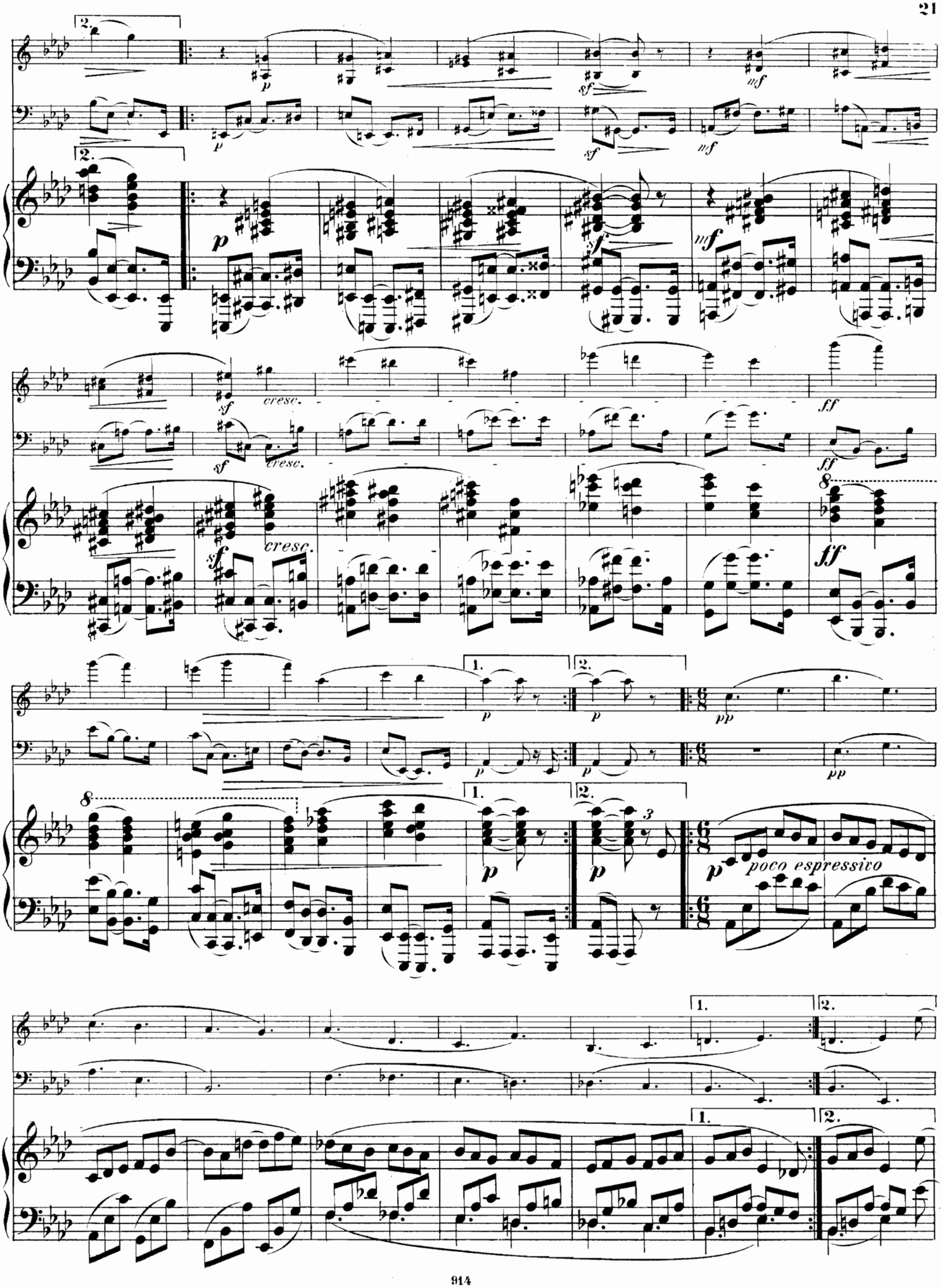
2.
p
sf
mf
cresc.
ff
8
1.
2.
pp
3
poco espressivo

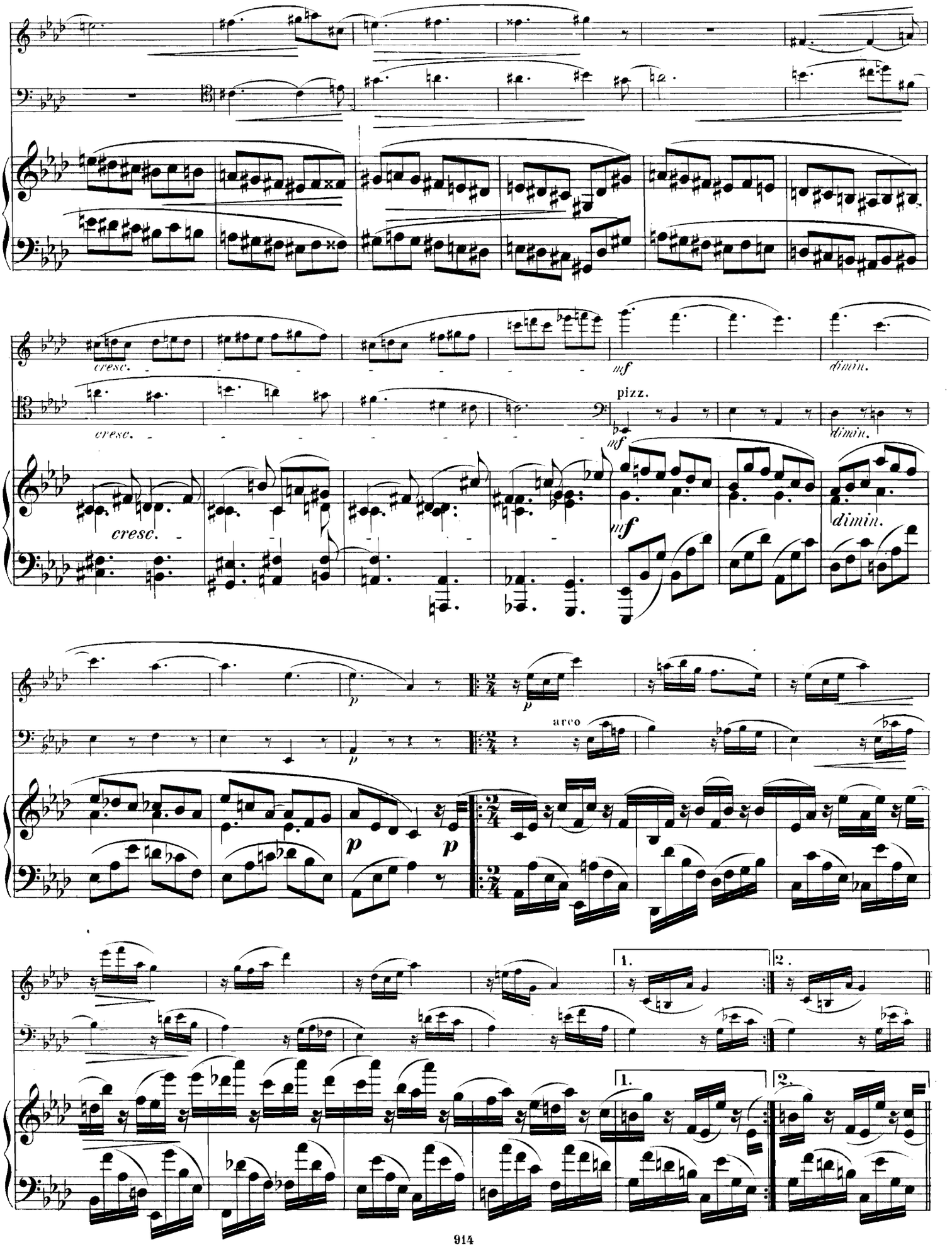
cresc.
cresc.
cresc.
mf
dimin.
pizz.
mf
mf
dimin.
dimin.
p
p
arco
p
p
1.
2.
1.
2.

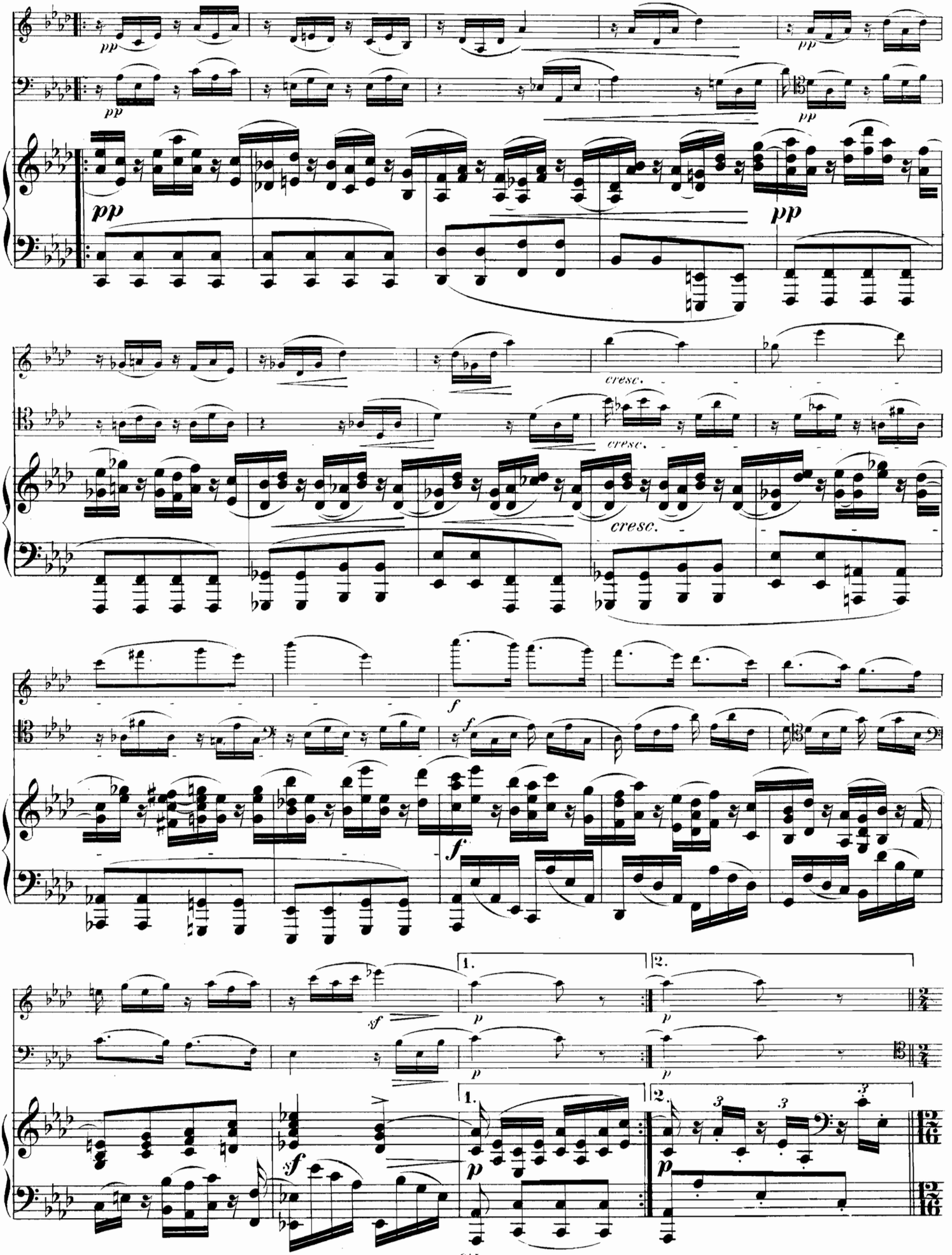
pp
cresc.
f
sf
1.
2.
3

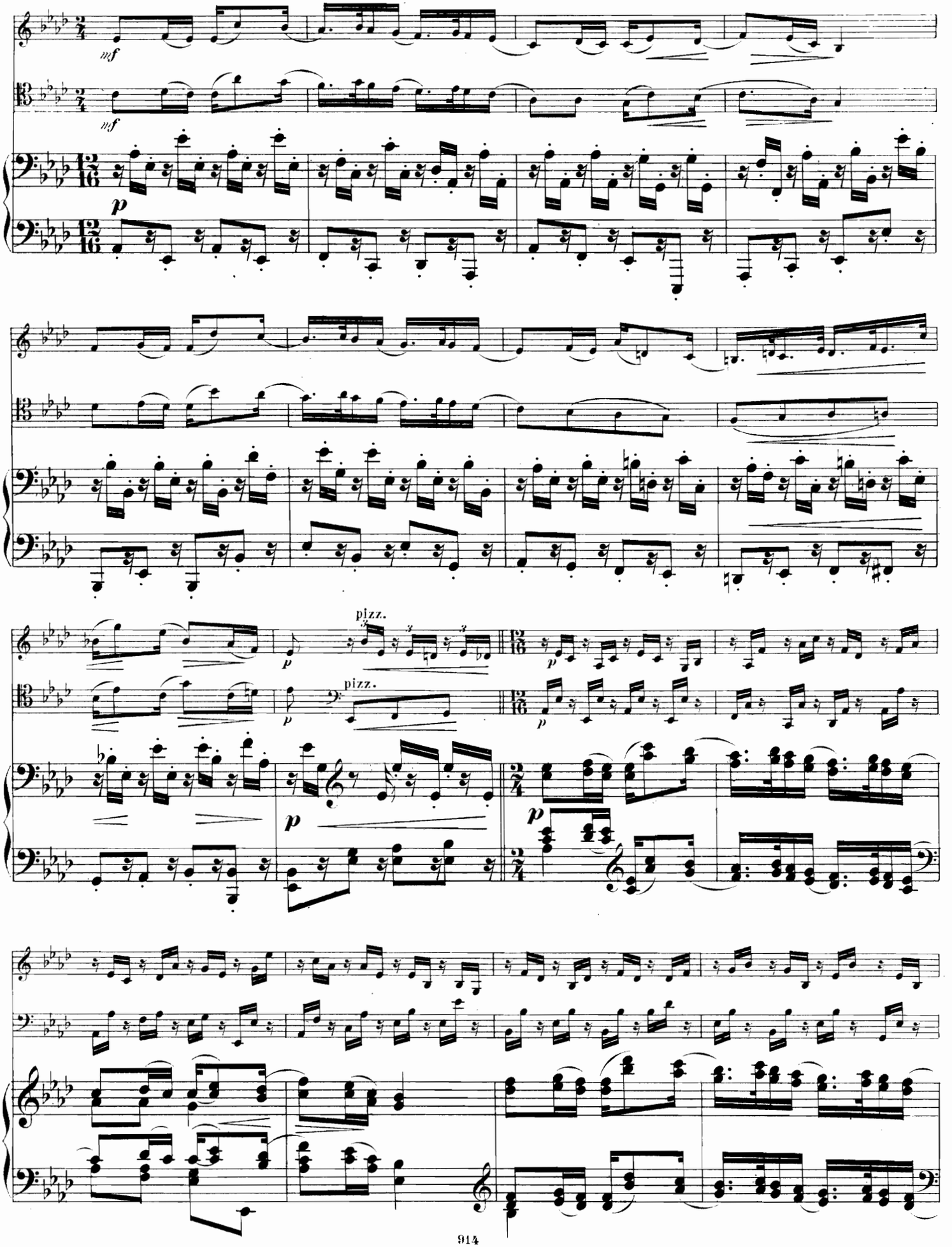
mf
mf
p
pizz.
p
pizz.
p
p
p

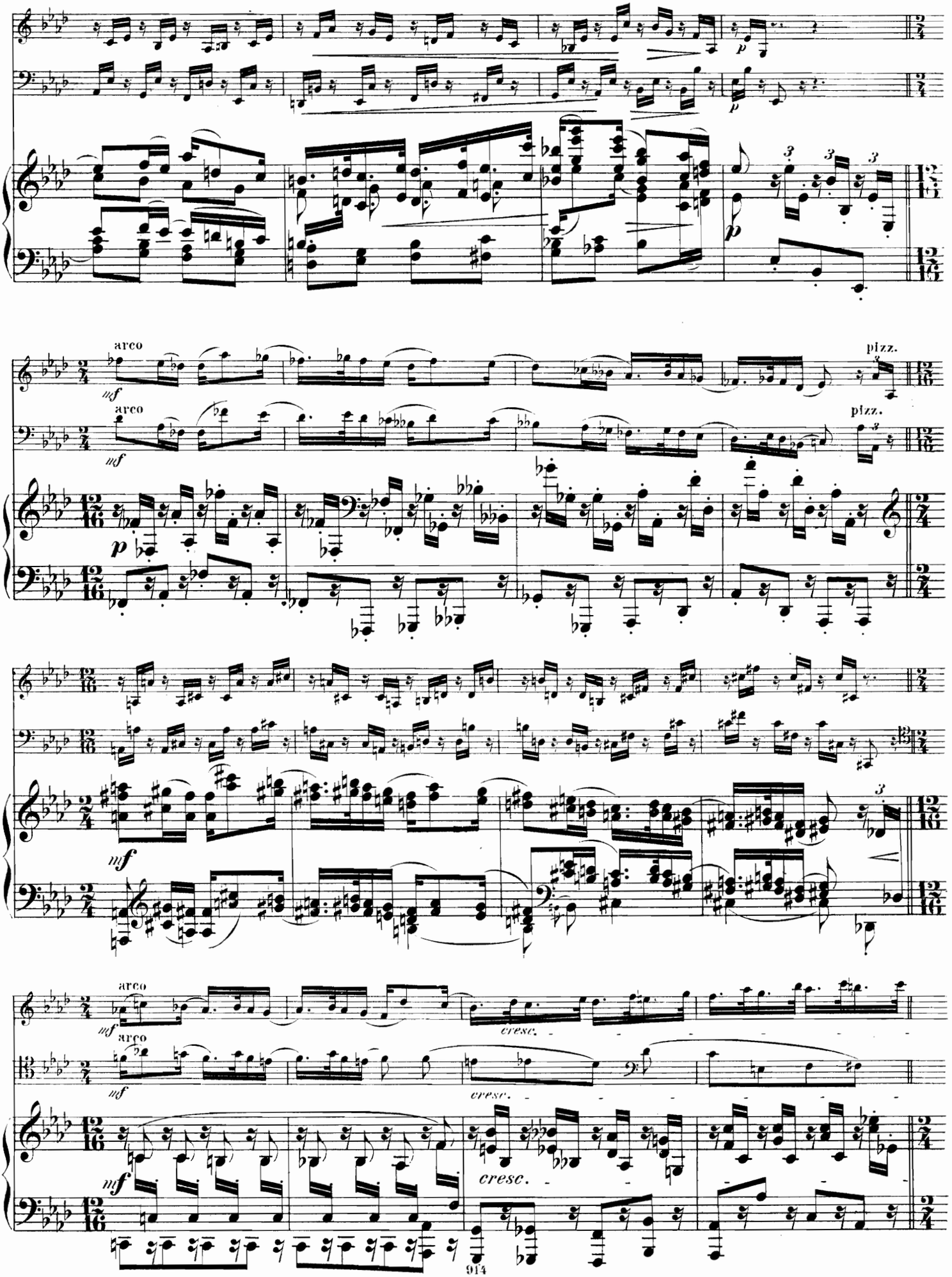
arco
mf
arco
mf
pizz.
pizz.
p
mf
arco
mf
arco
mf
cresc.
cresc.
mf
cresc.

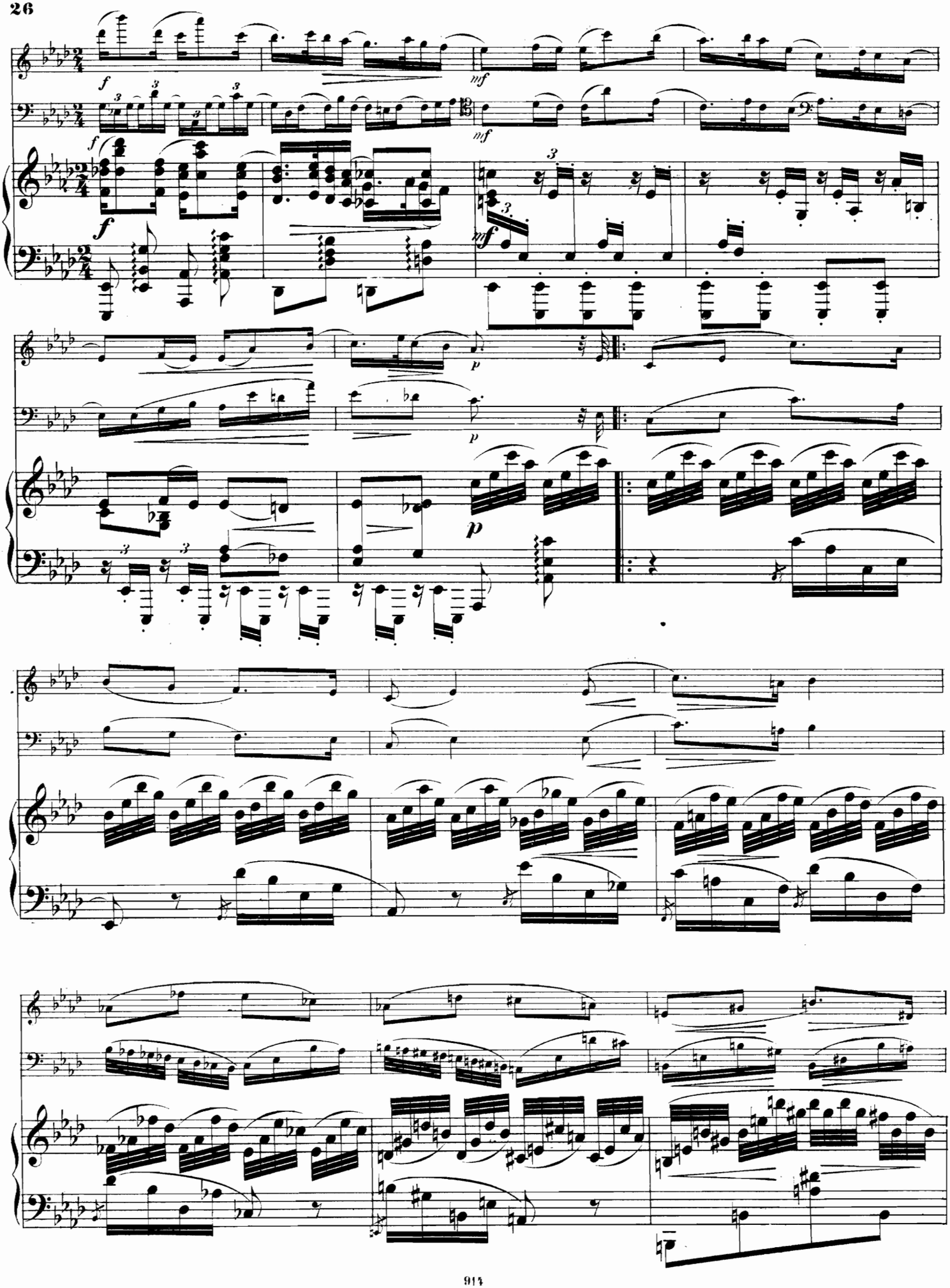

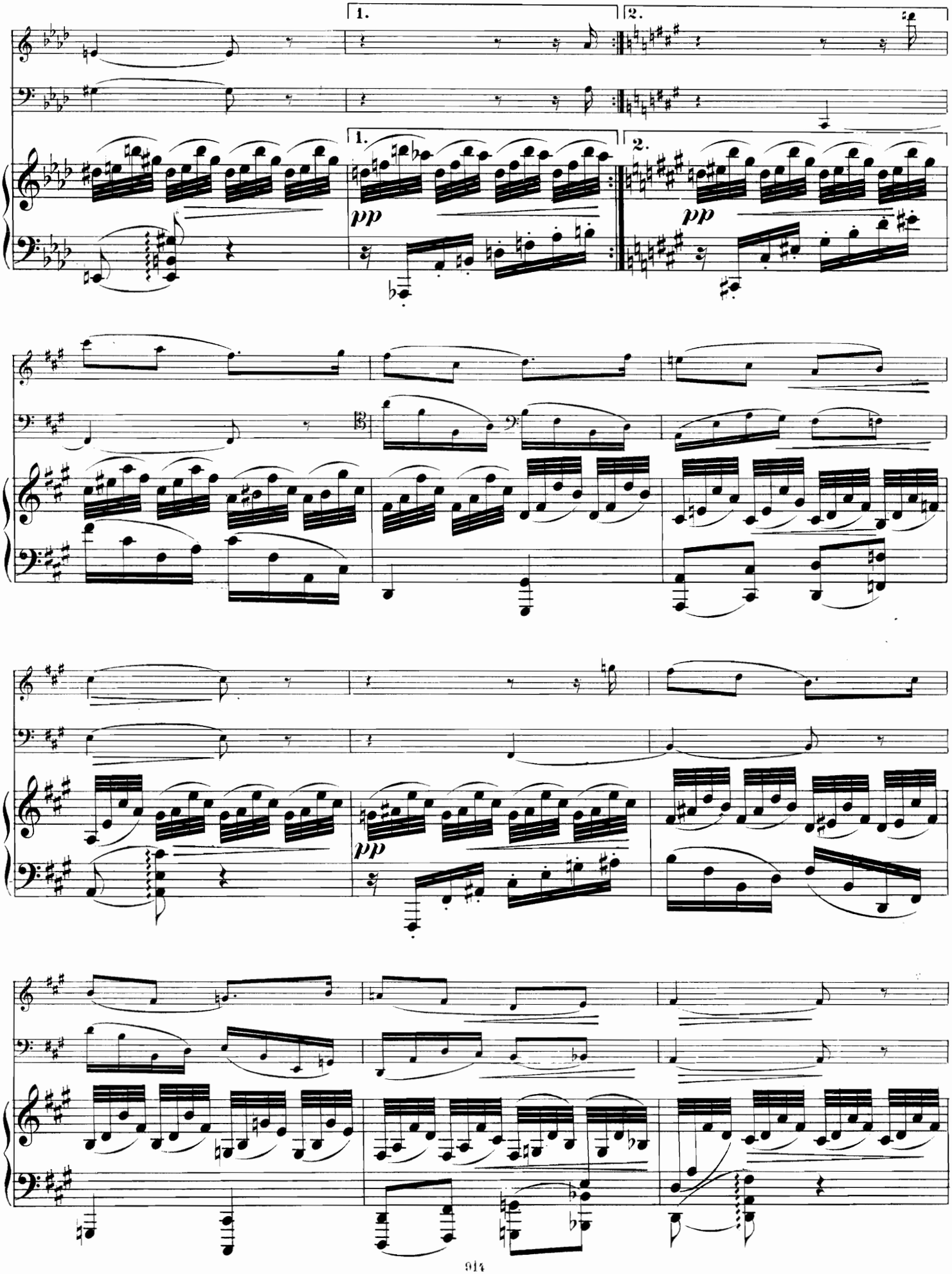
1.
2.
1.
2.
pp
pp
pp

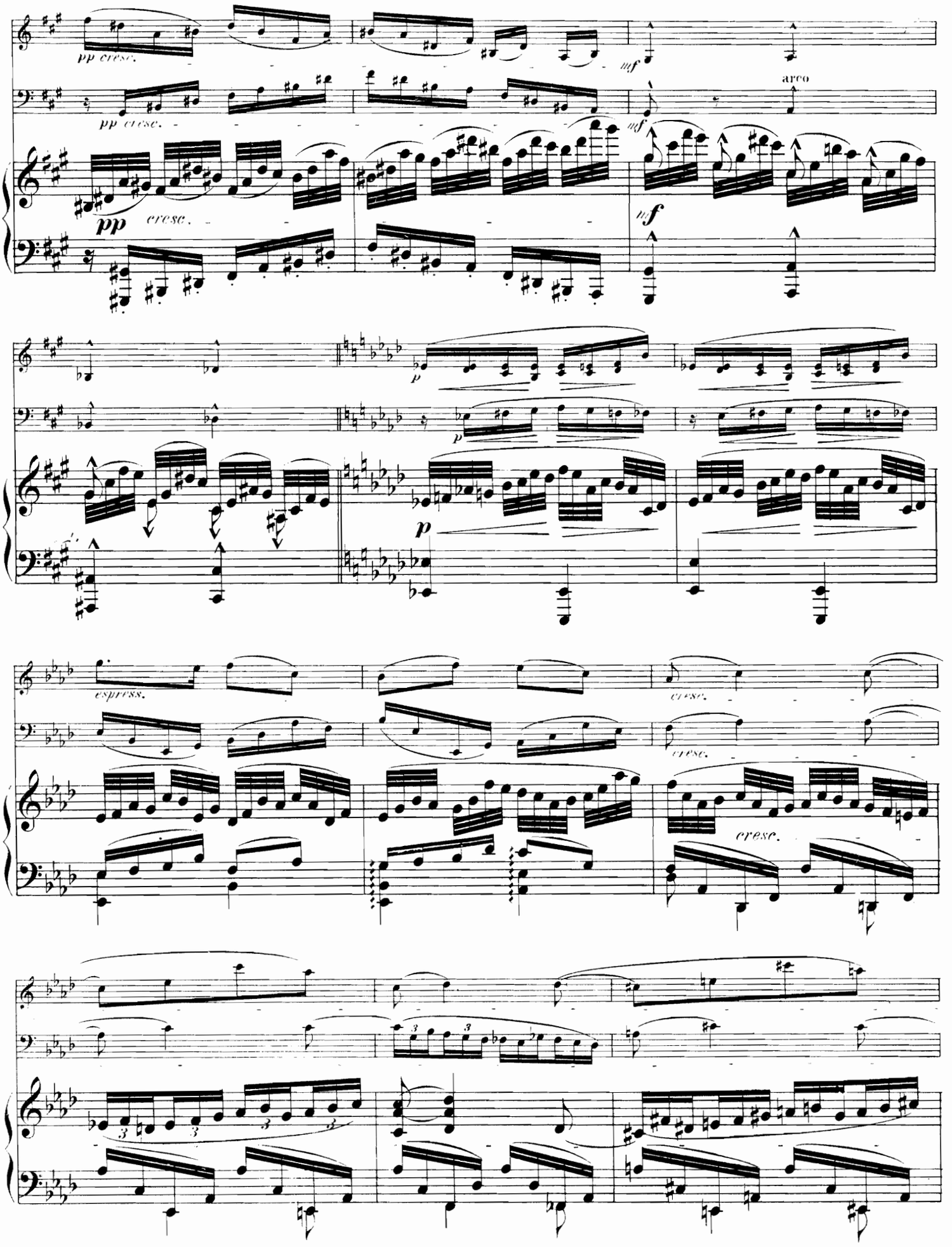
pp cresc.
mf
arco
pp
cresc.
mf
p
espress.
cresc.
cresc.

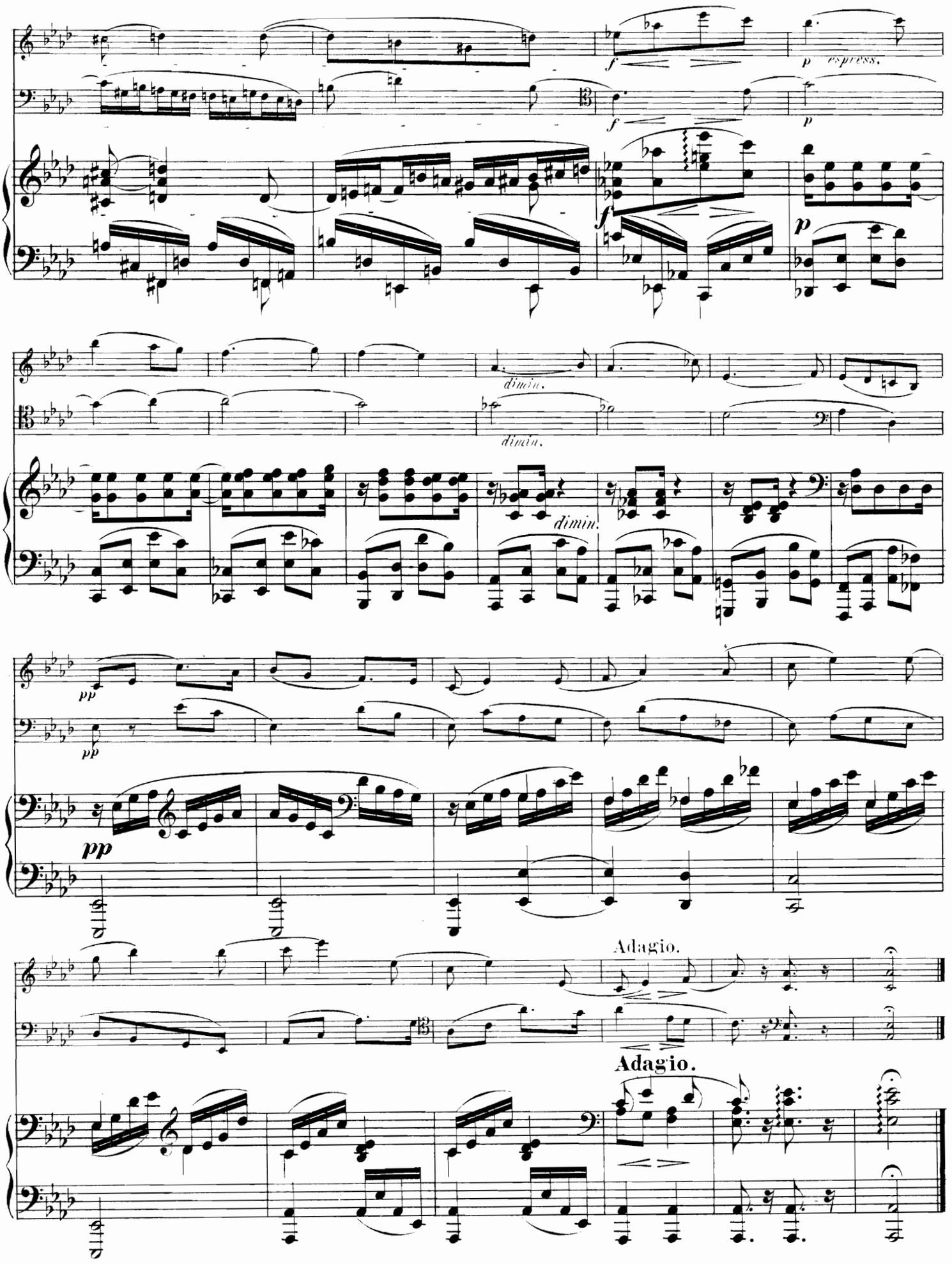
f
espress.
p
dimin.
pp
Adagio.
Adagio.

III.

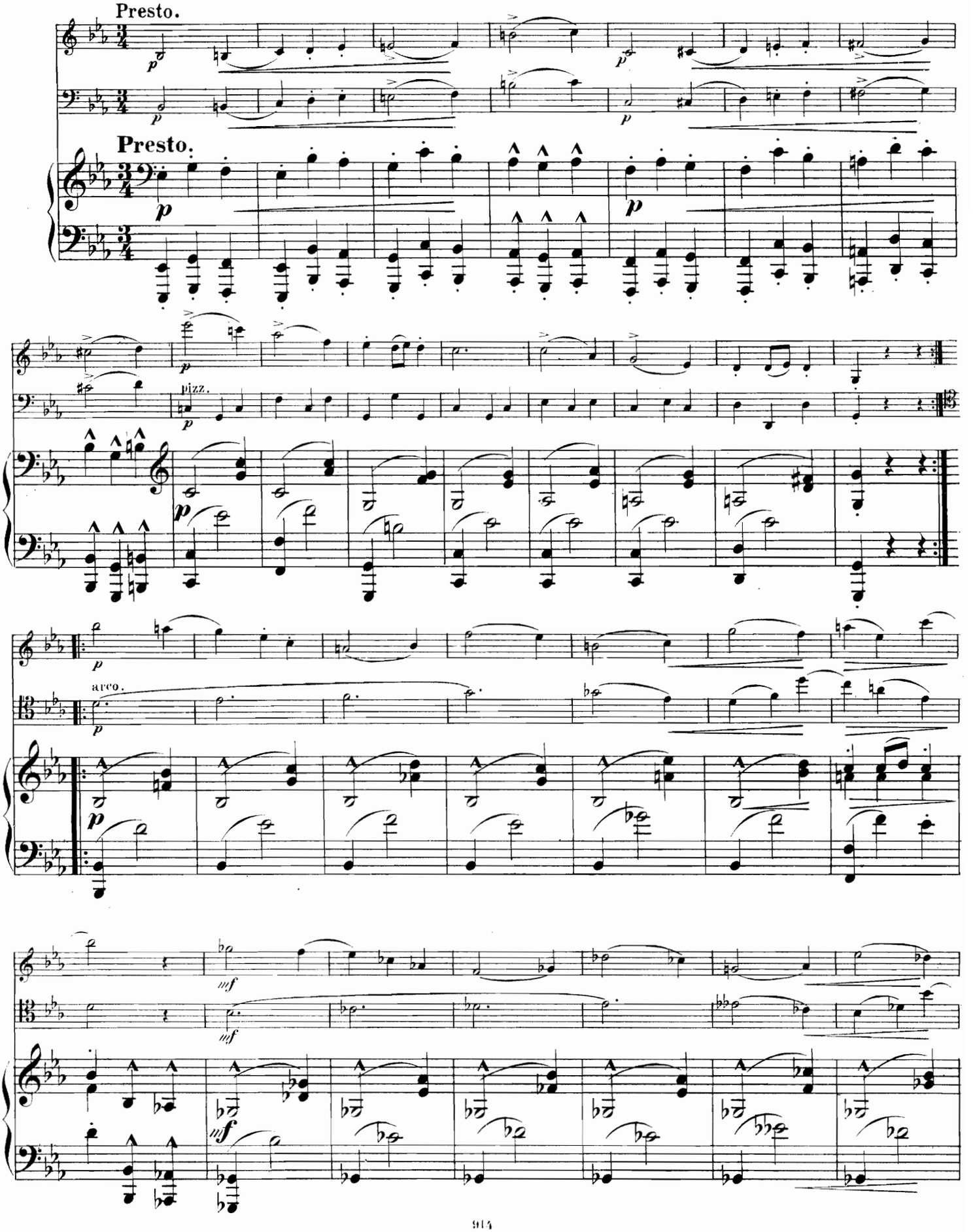

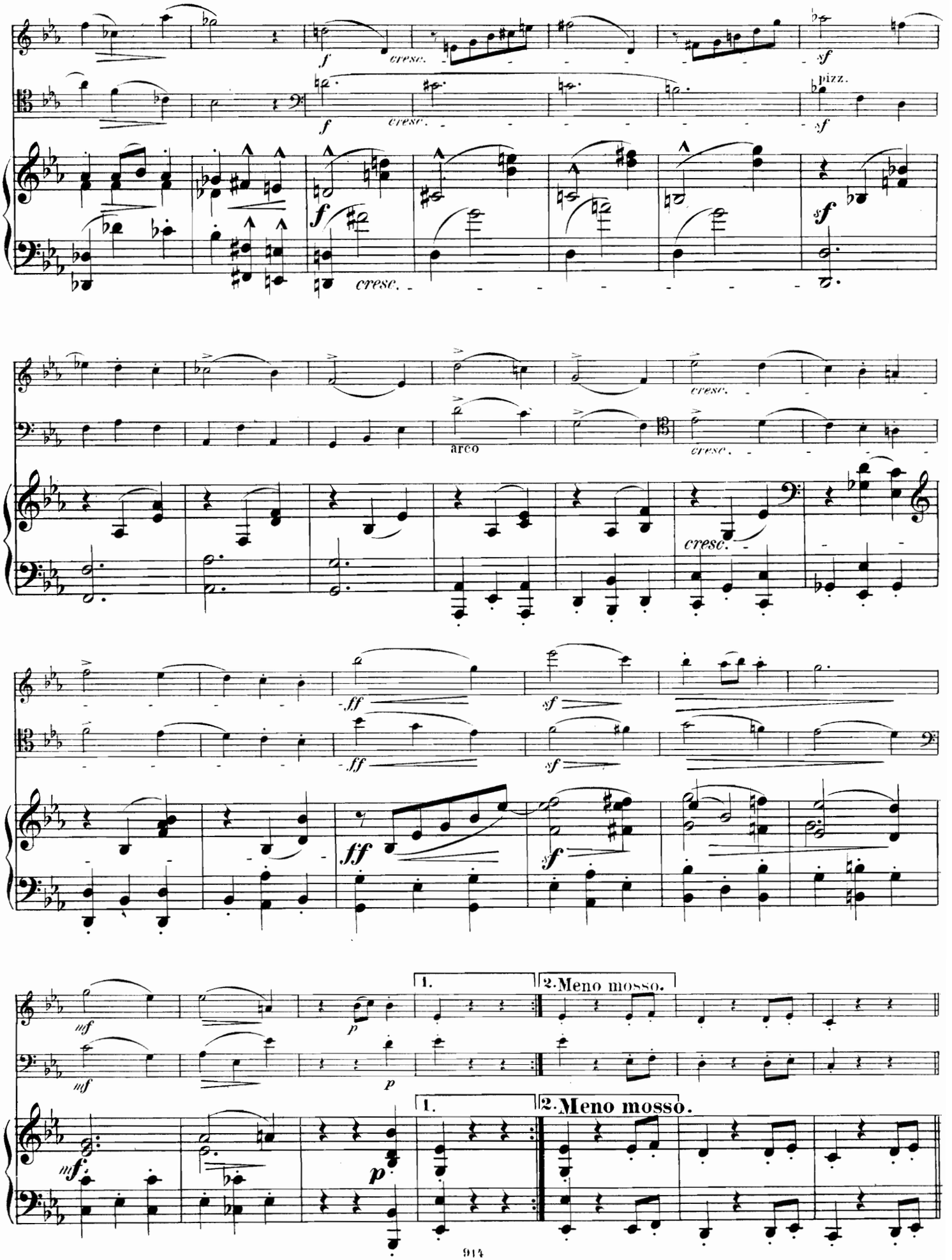

480641

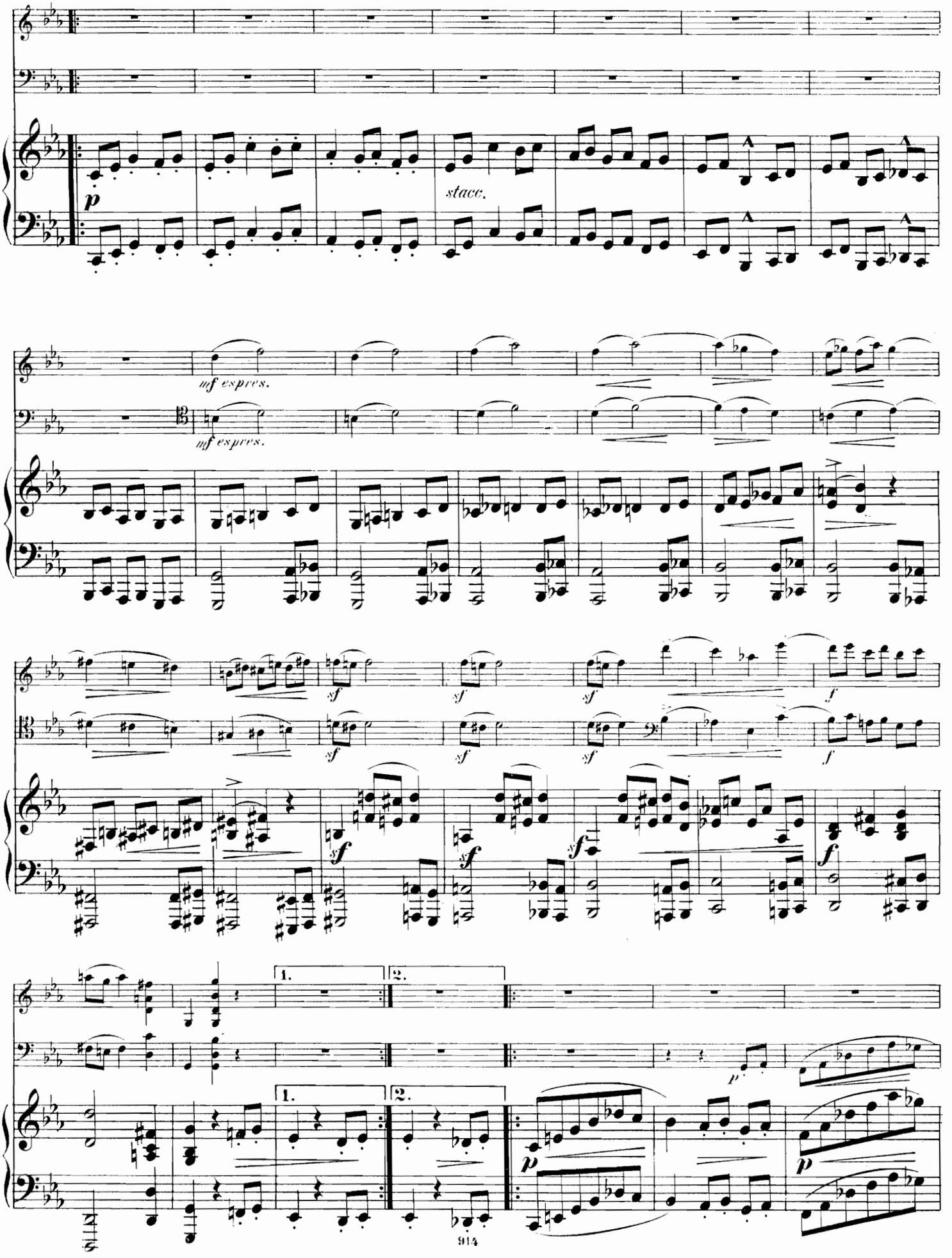
p
stacc.
mf espres.
mf espres.
sf
f
1.
2.
p

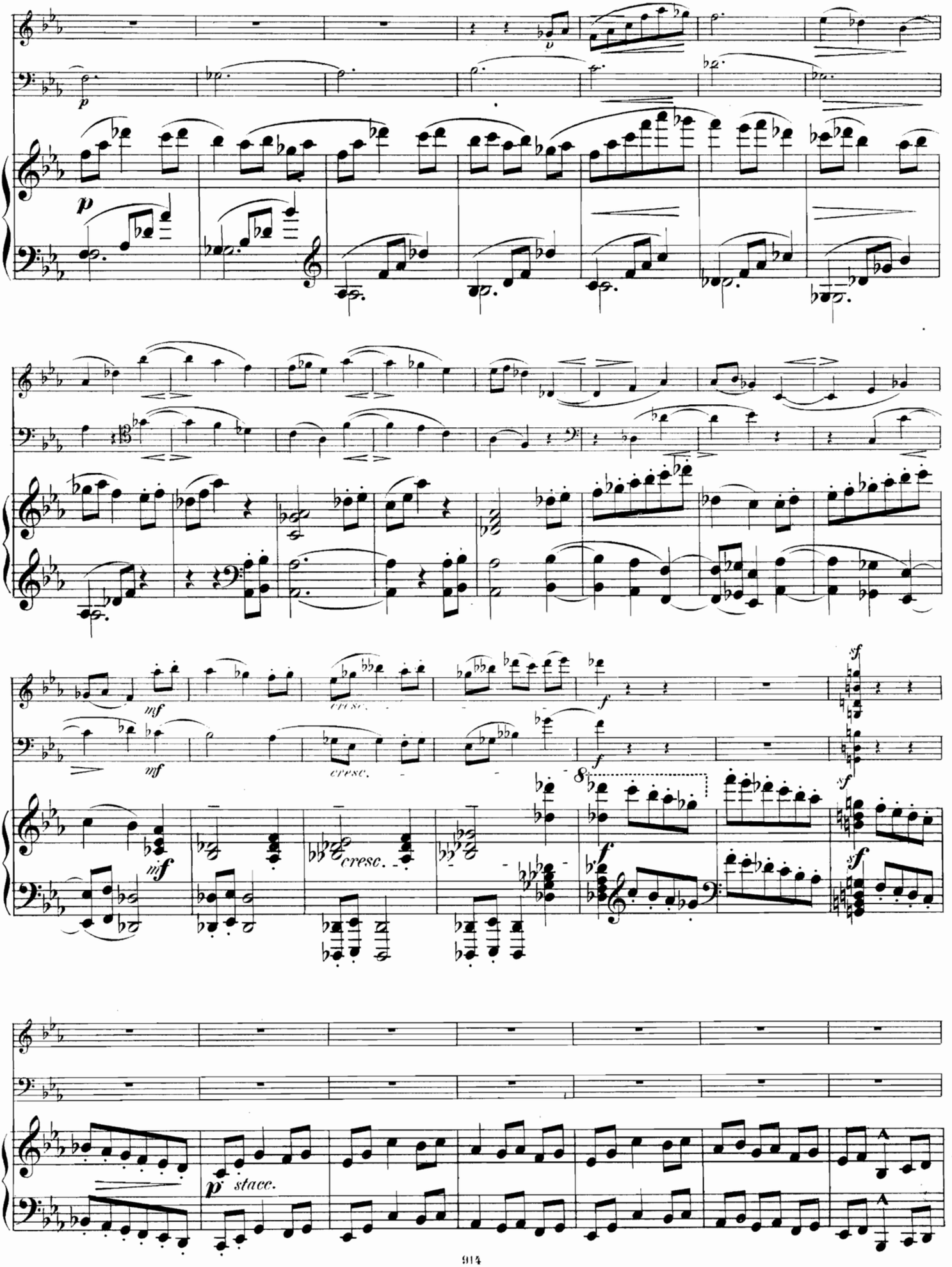
p
mf
cresc.
f
sf
p stacc.

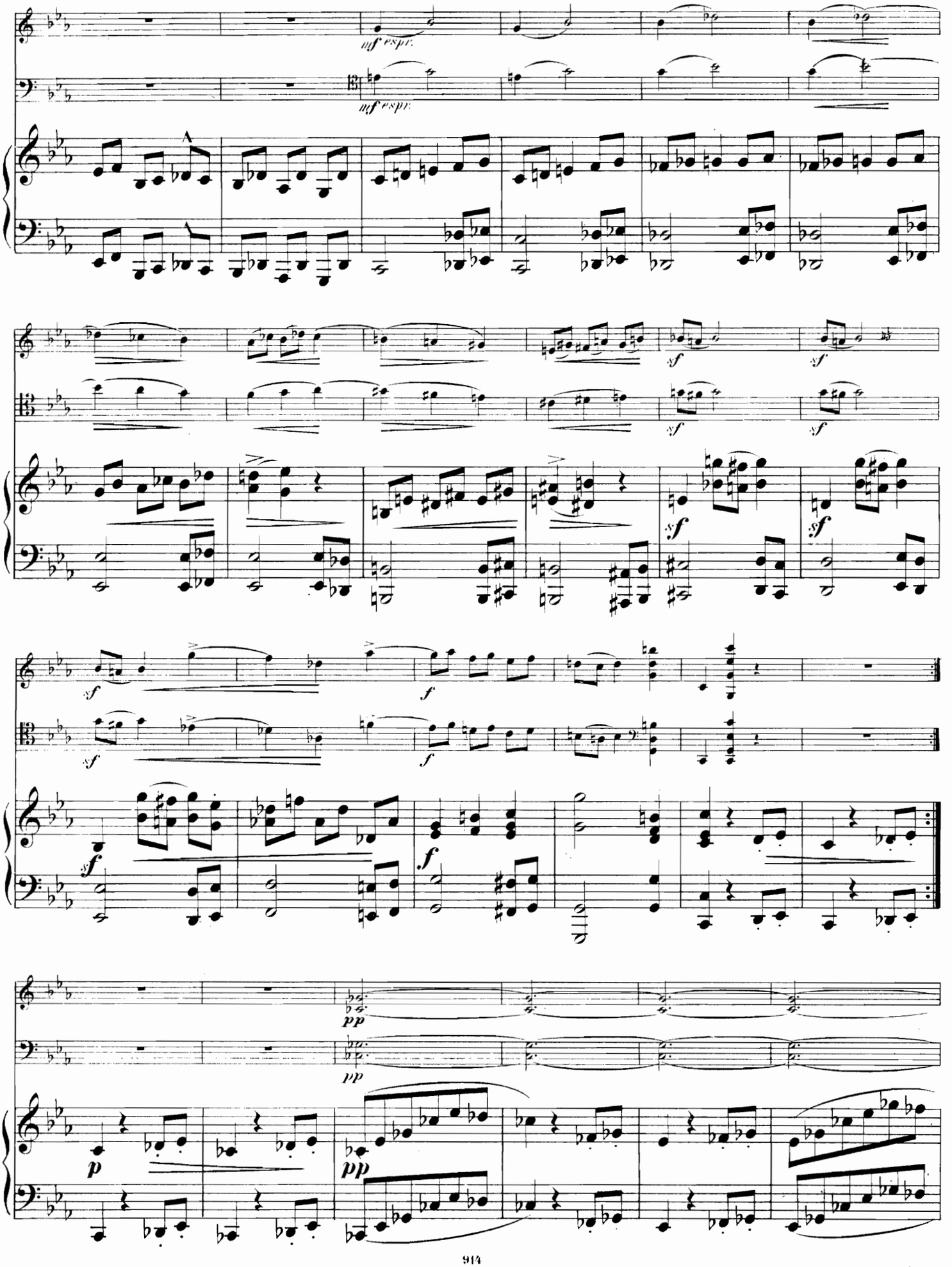
mf espr.
mf espr.
A
sf
sf
sf
sf
sf
sf
f
f
pp
pp
p
pp

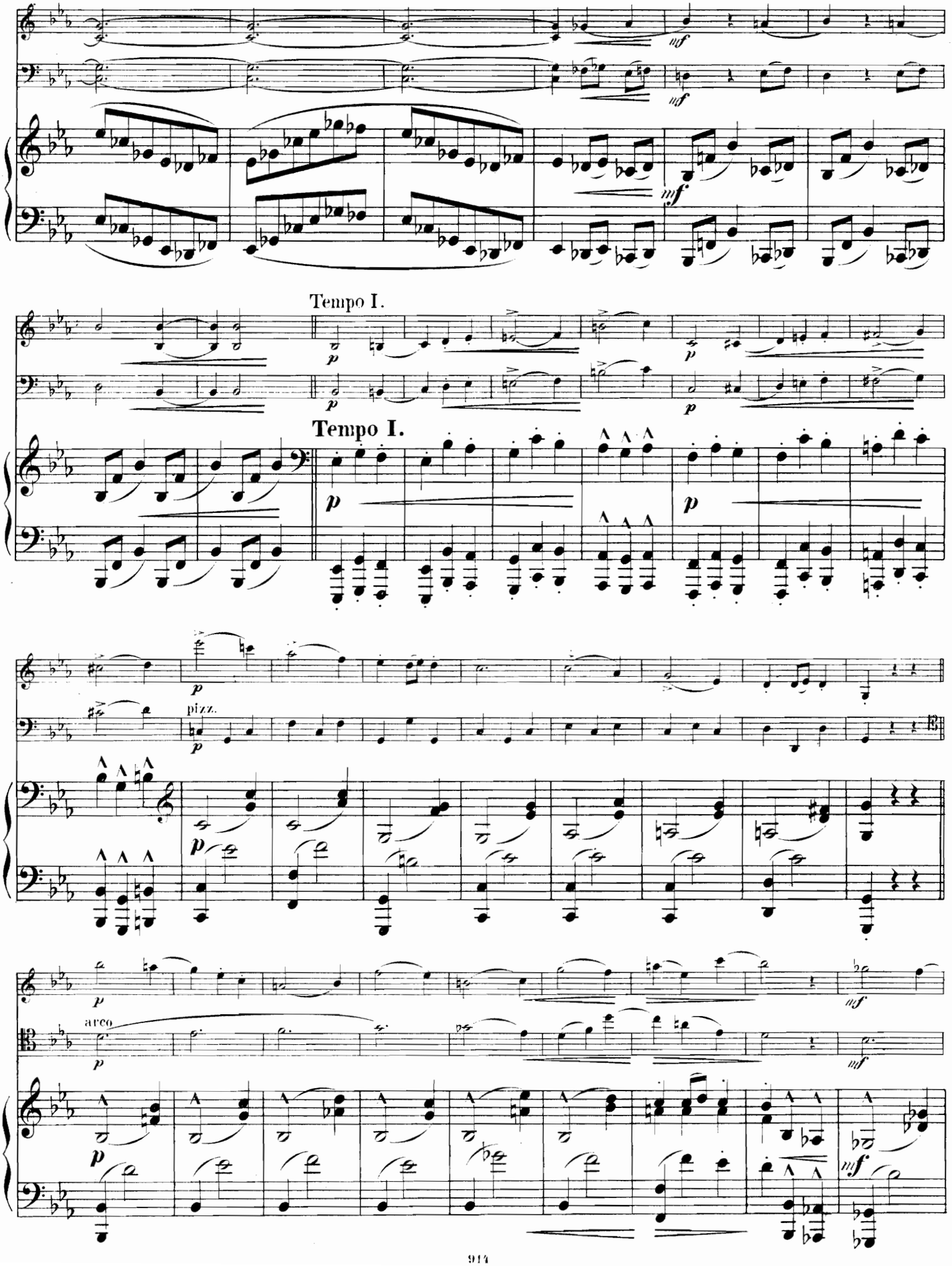
Tempo I.
Tempo I.
pizz.
arco

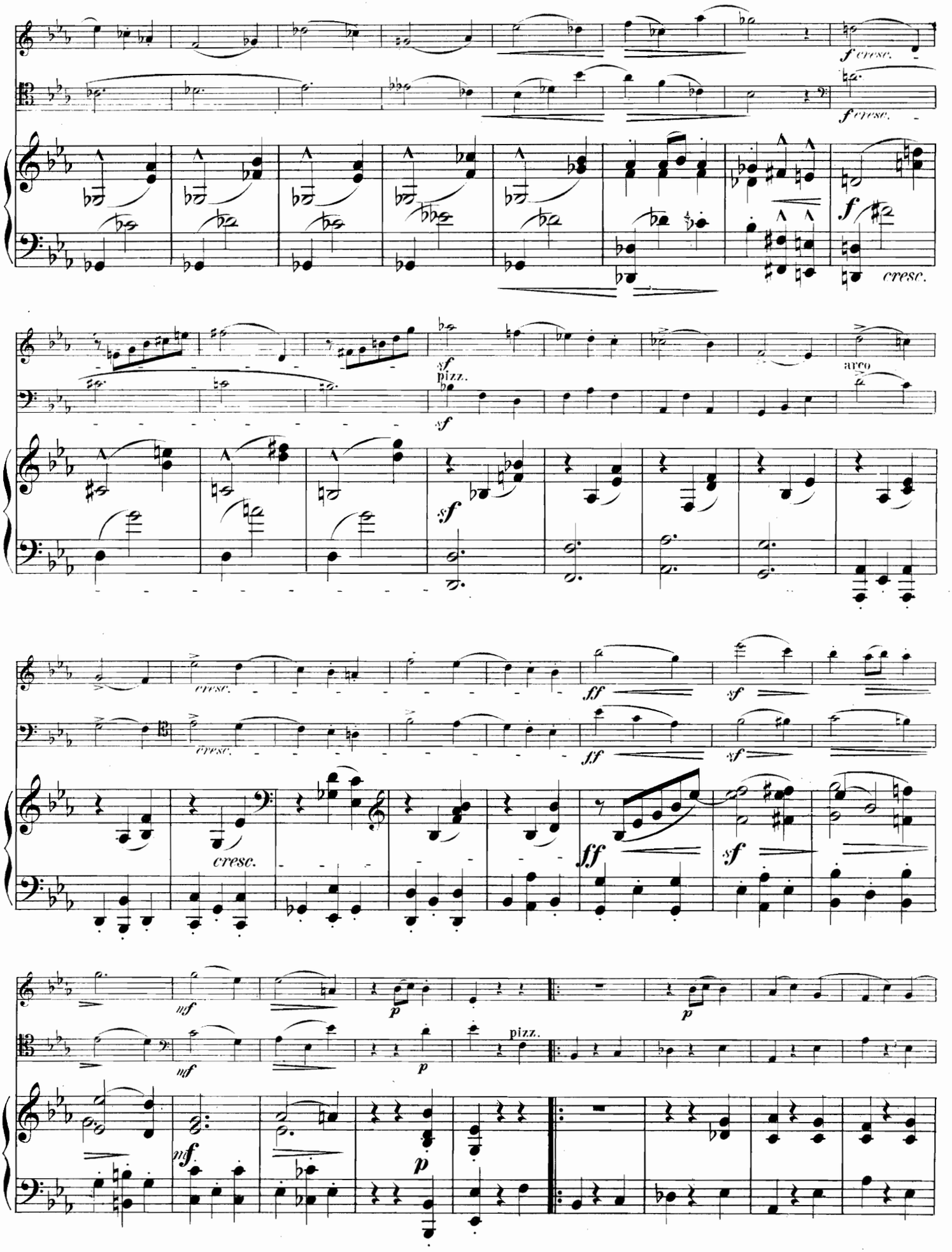
f cresc.
f cresc.
f
cresc.
sf
pizz.
sf
arco
sf
cresc.
cresc.
ff
sf
ff
sf
cresc.
ff
sf
mf
p
mf
p
pizz.
mf
p

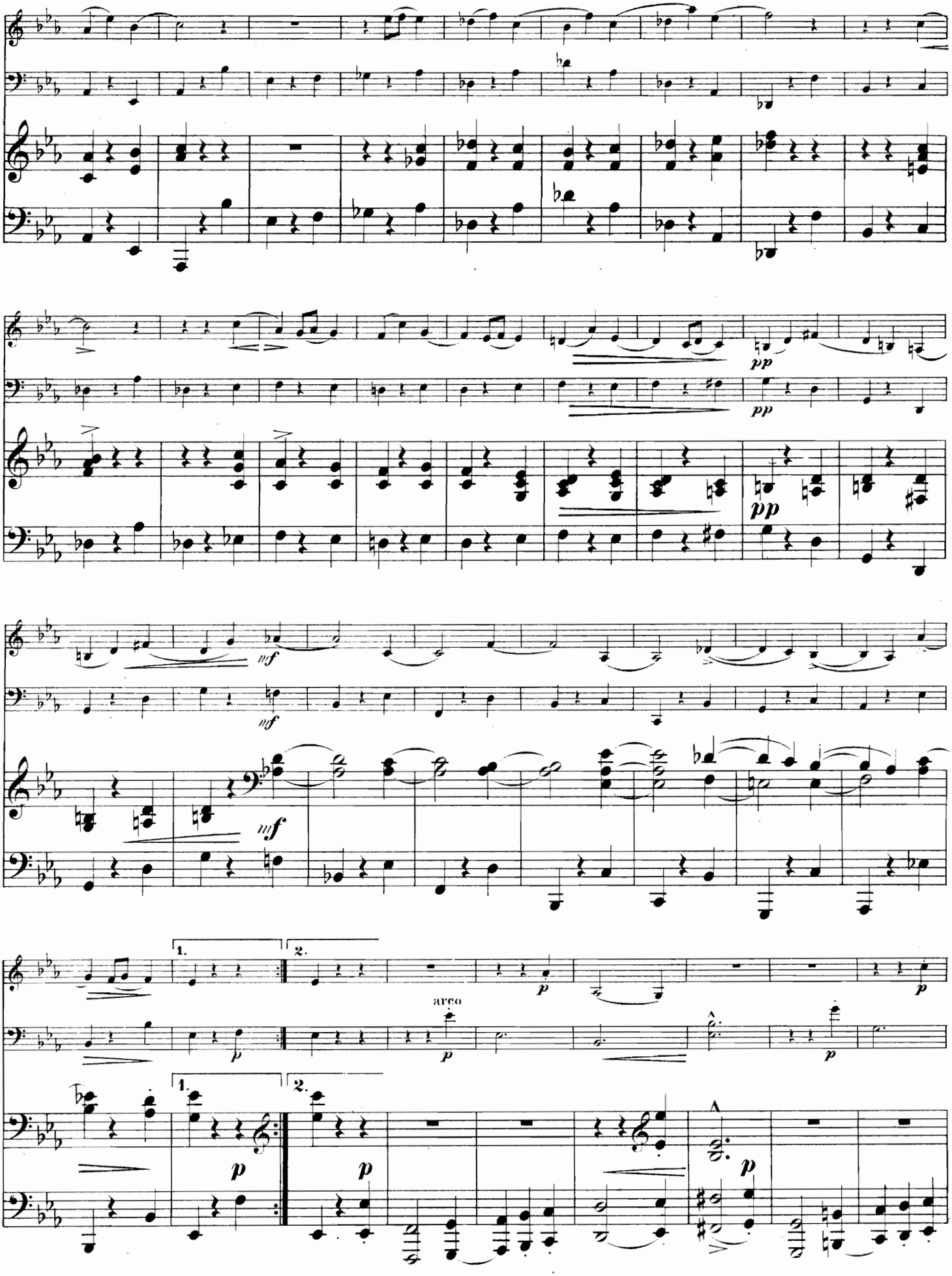
pp
pp
pp
mf
mf
mf
1.
2.
arco
p
1.
2.
p
p
p
p
p

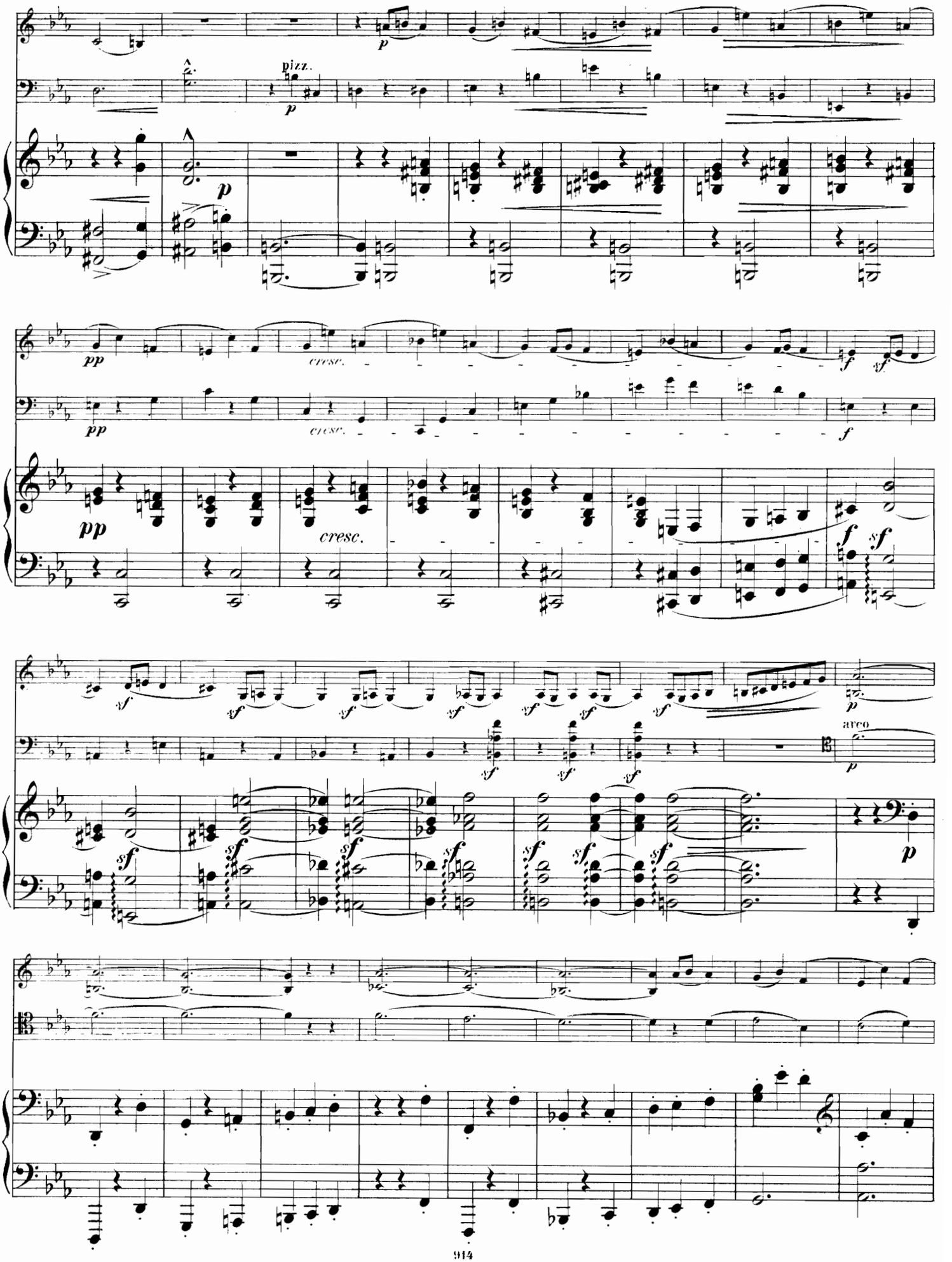
pizz.
cresc.
arco

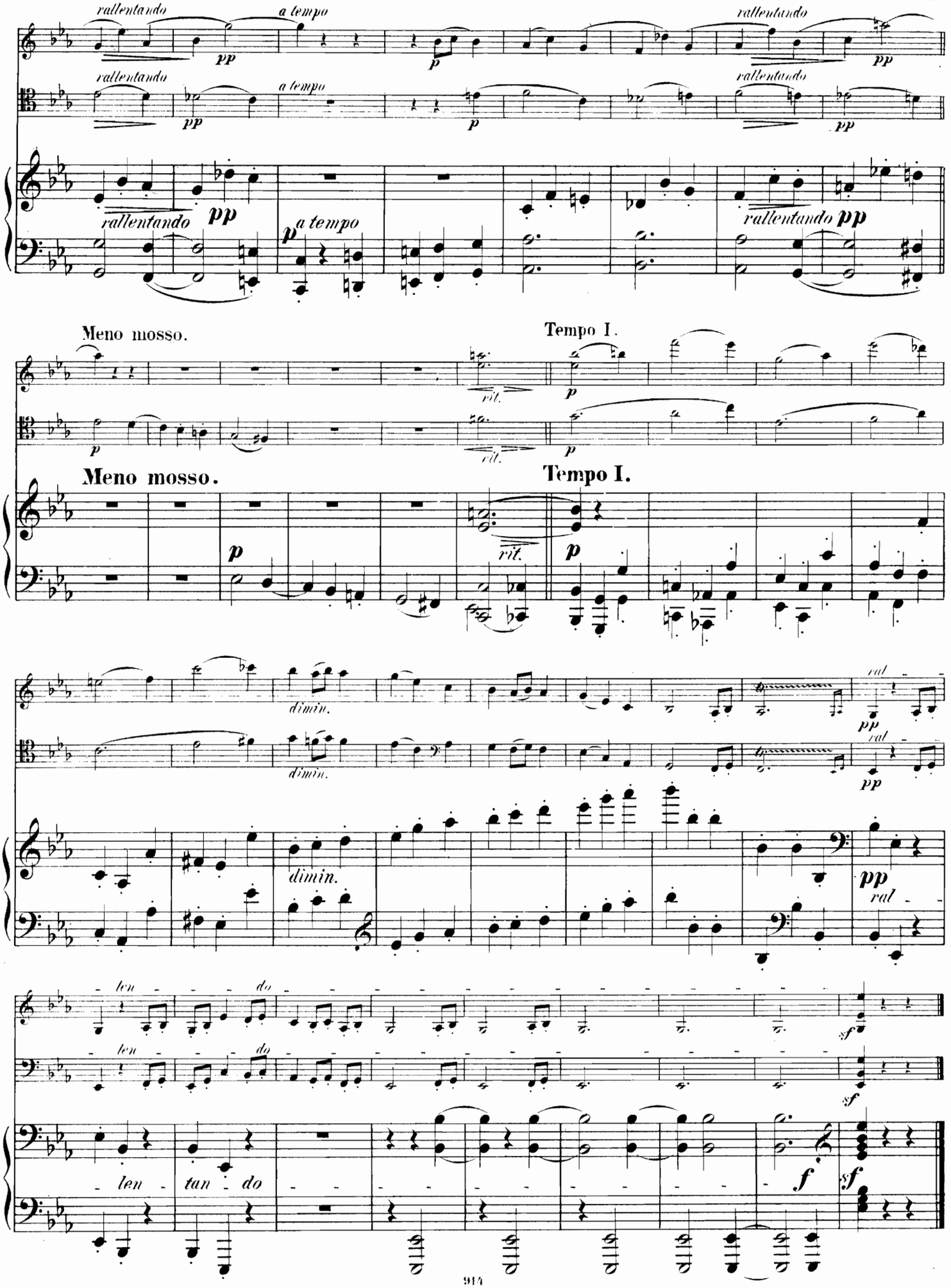
rallentando
a tempo
rallentando
pp
p
rallentando
pp
rallentando
a tempo
rallentando
pp
p
rallentando
pp
rallentando
pp
a tempo
p
rallentando
pp
Meno mosso.
Tempo I.
rit.
p
rit.
p
Meno mosso.
Tempo I.
p
rit.
p
dimin.
dimin.
ral
pp
ral
pp
dimin.
pp
ral
len
do
len
do
sf
sf
len
tan
do
f
sf

IV.

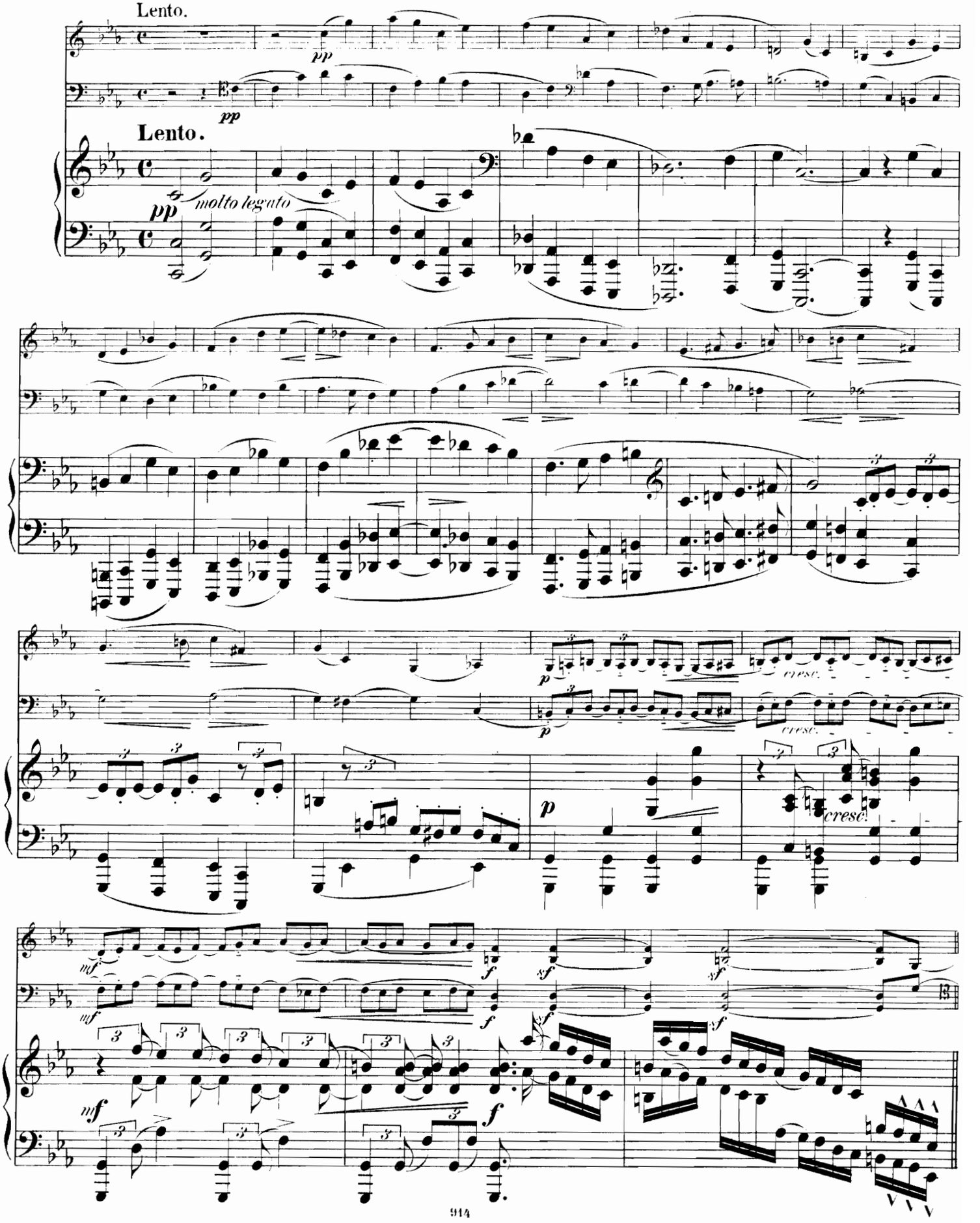

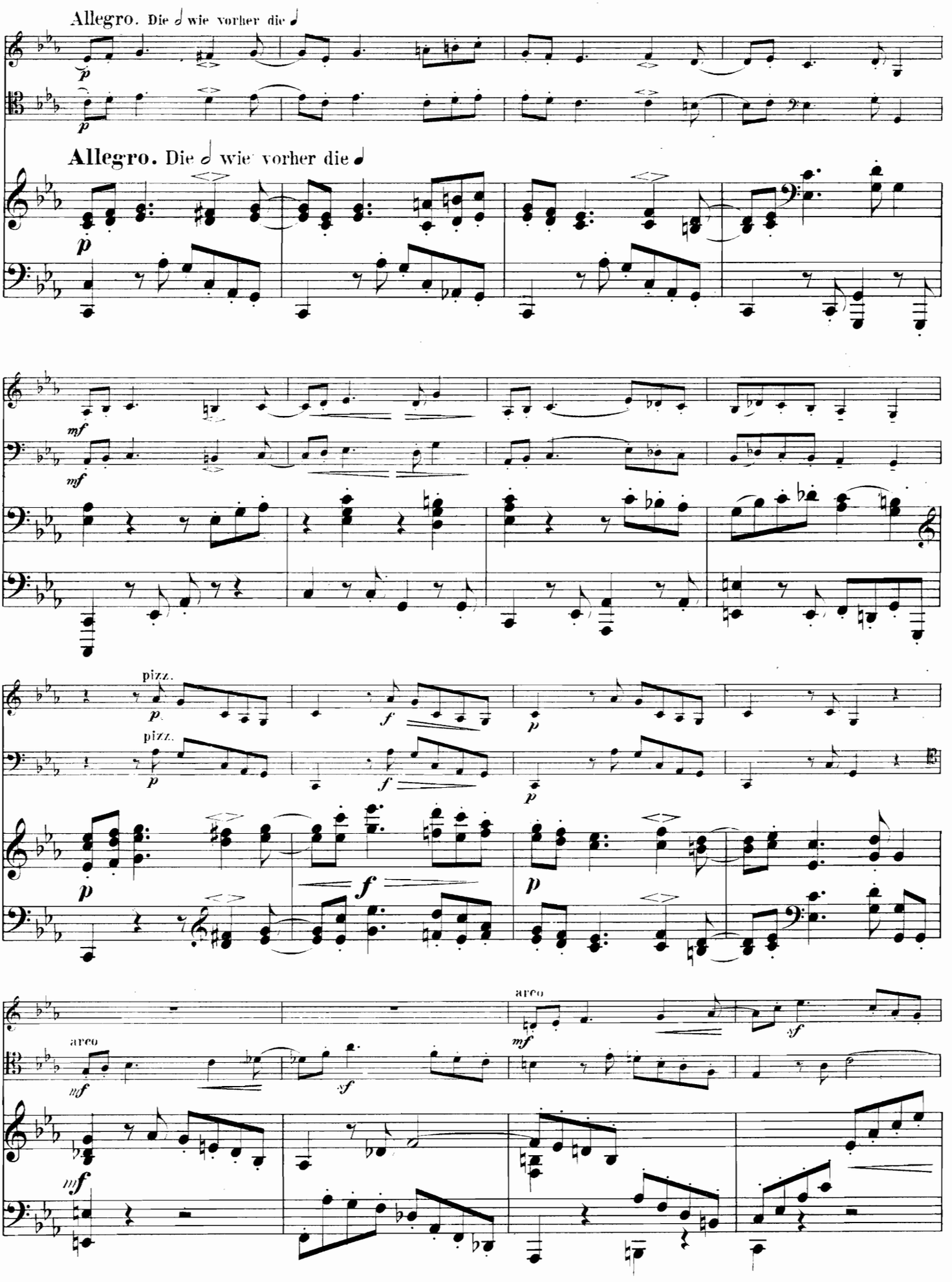
Allegro. Die 𝅗𝅥 wie vorher die ♩
p
Allegro. Die 𝅗𝅥 wie vorher die ♩
p
mf
mf
pizz.
p
f
p
pizz.
p
f
p
p
f
p
arco
mf
sf
arco
mf
sf
mf

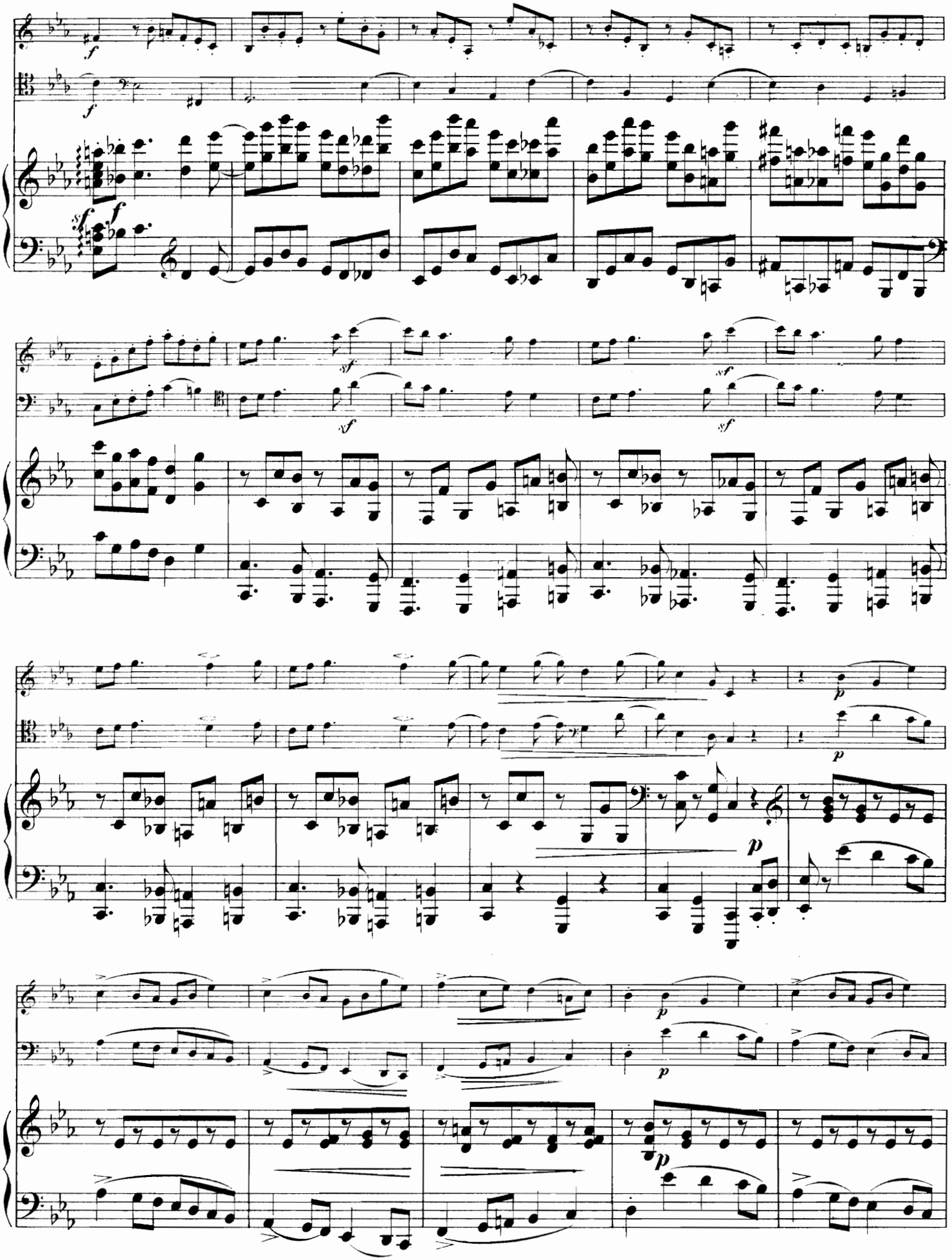

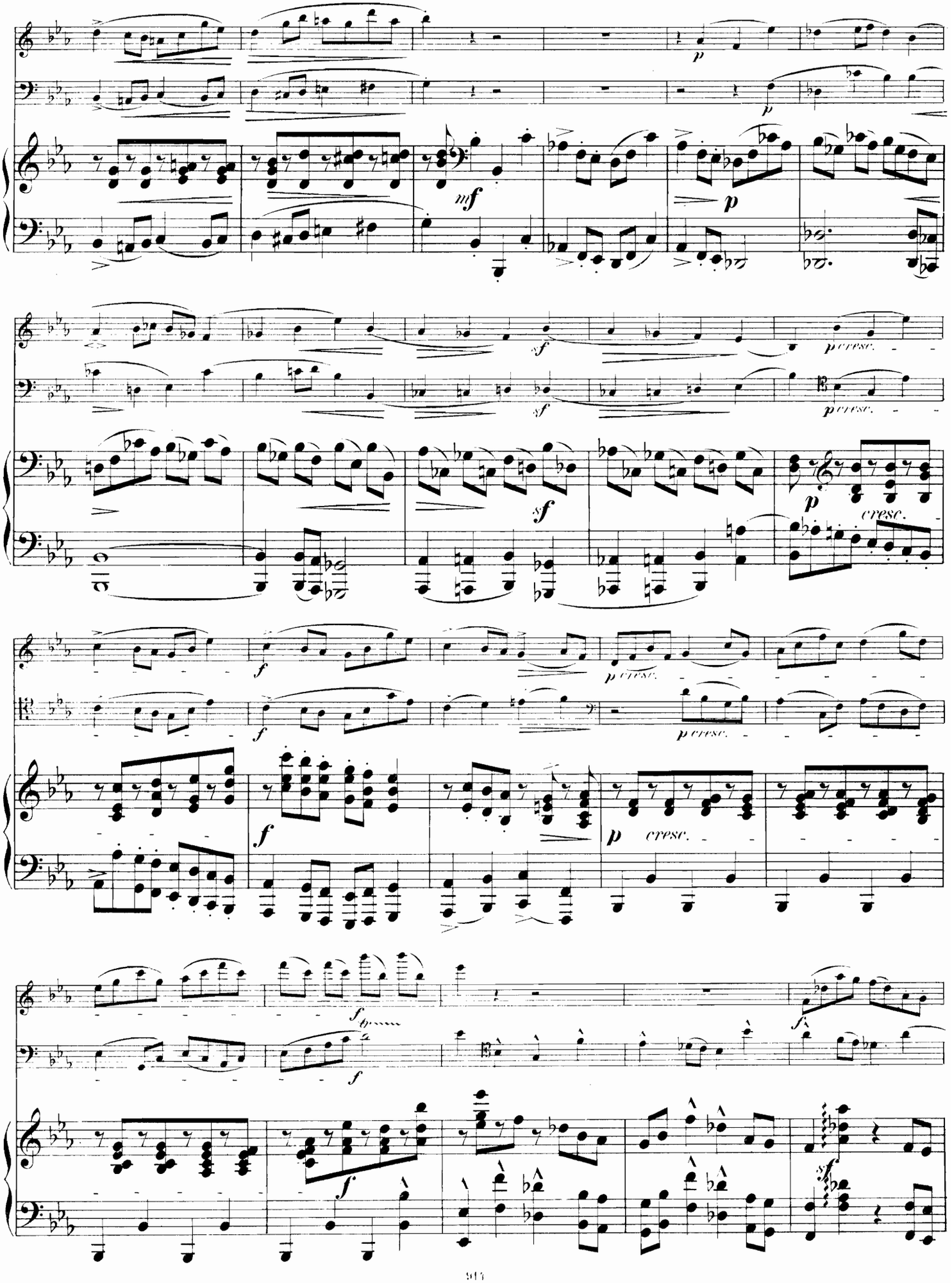
p
p
mf
p
sf
sf
p cresc.
p cresc.
sf
p
cresc.
f
p cresc.
p cresc.
f
f
p
cresc.
f
f
f
sf

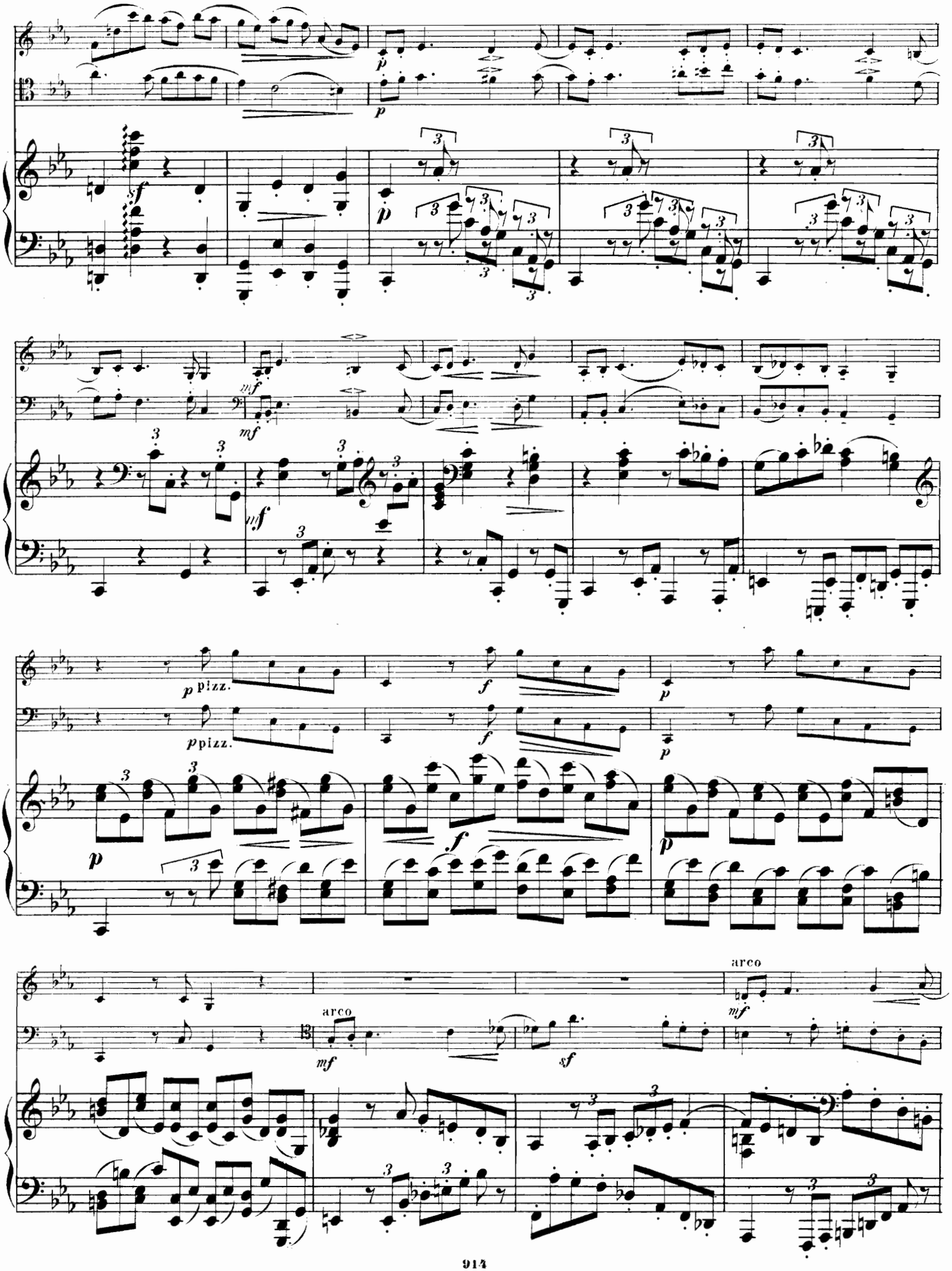
p
sf
mf
ppizz.
f
arco
sf

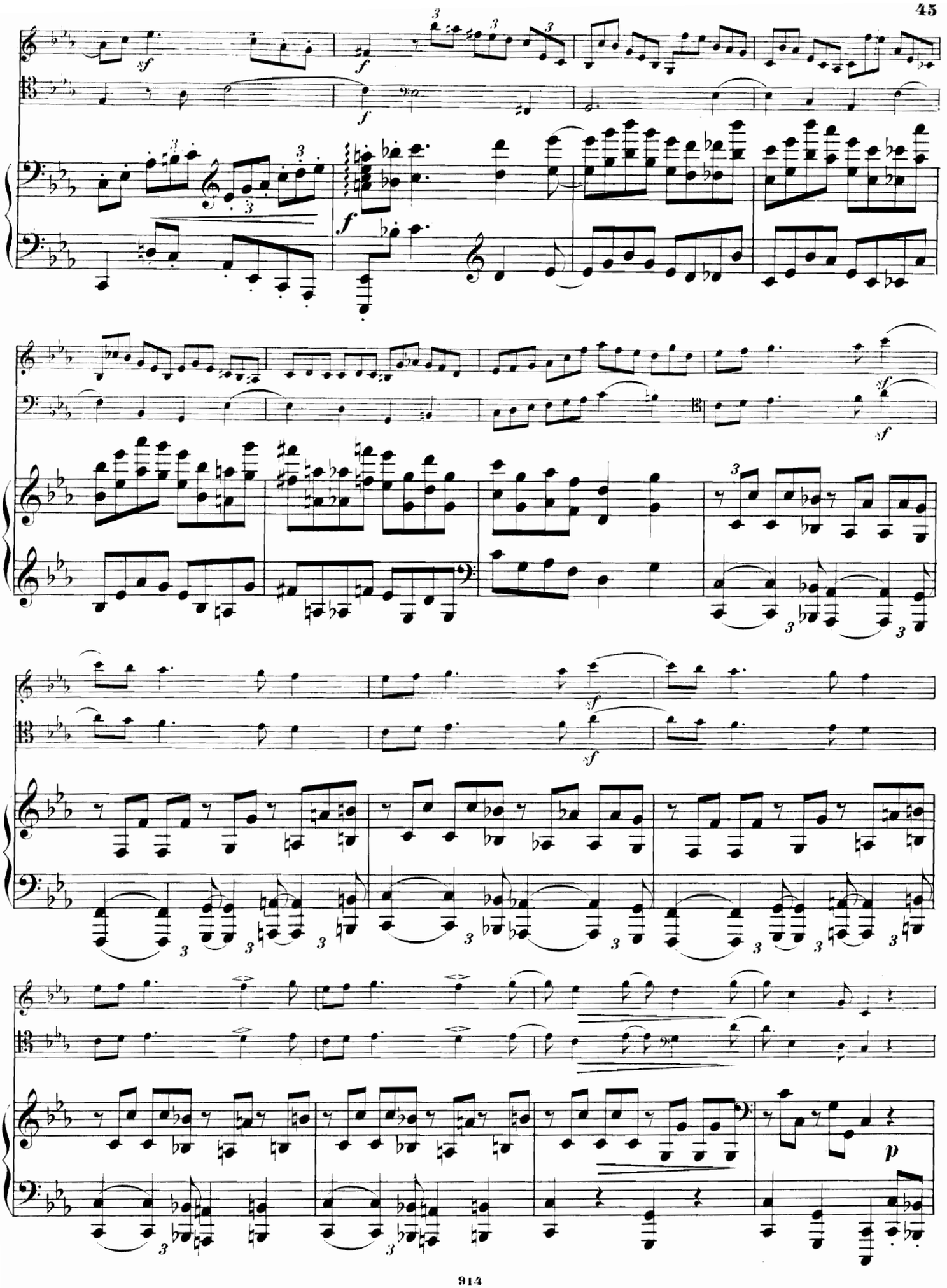

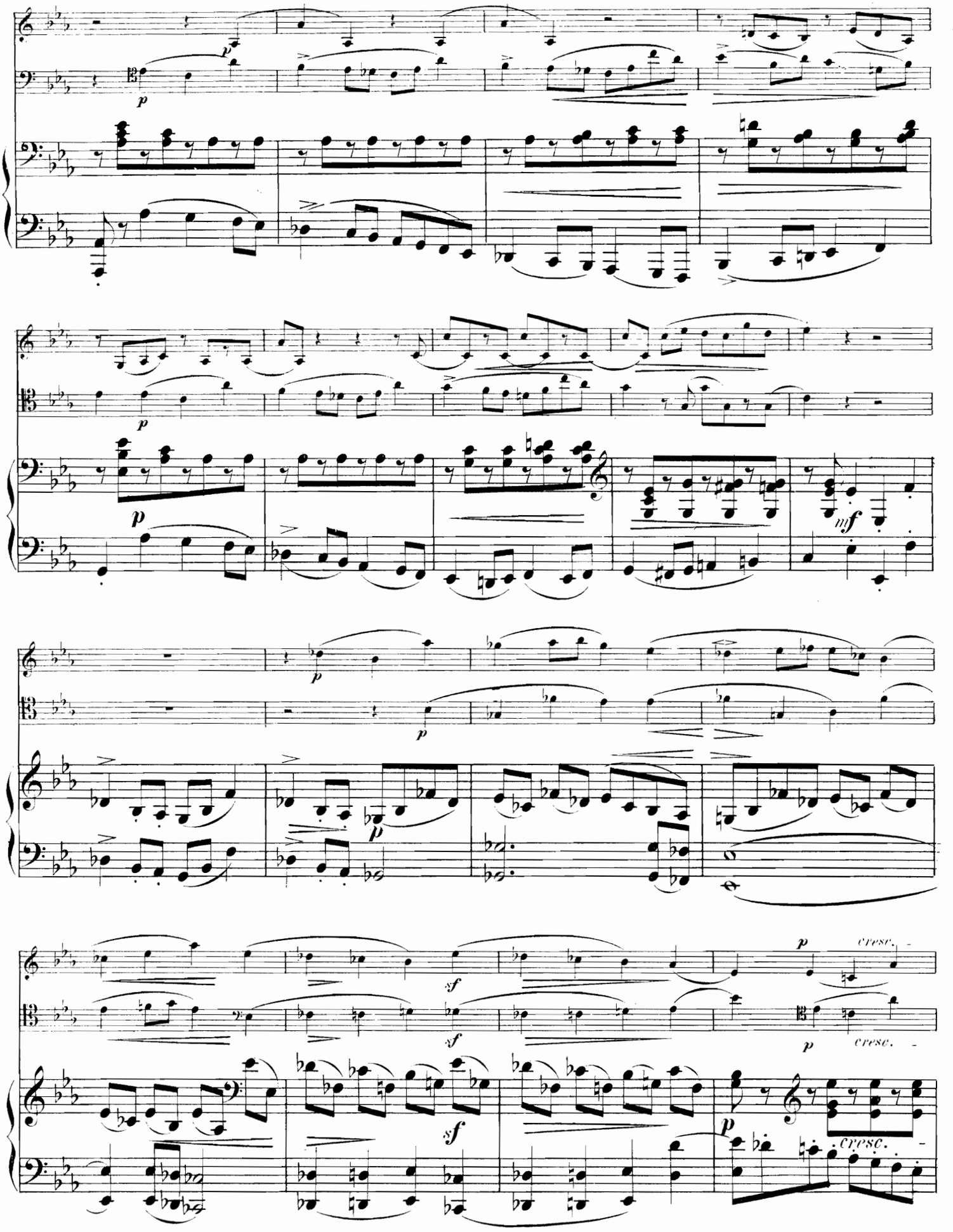
p
p
p
p
mf
p
p
p
sf
sf
sf
p
cresc.
p
cresc.
p
cresc.

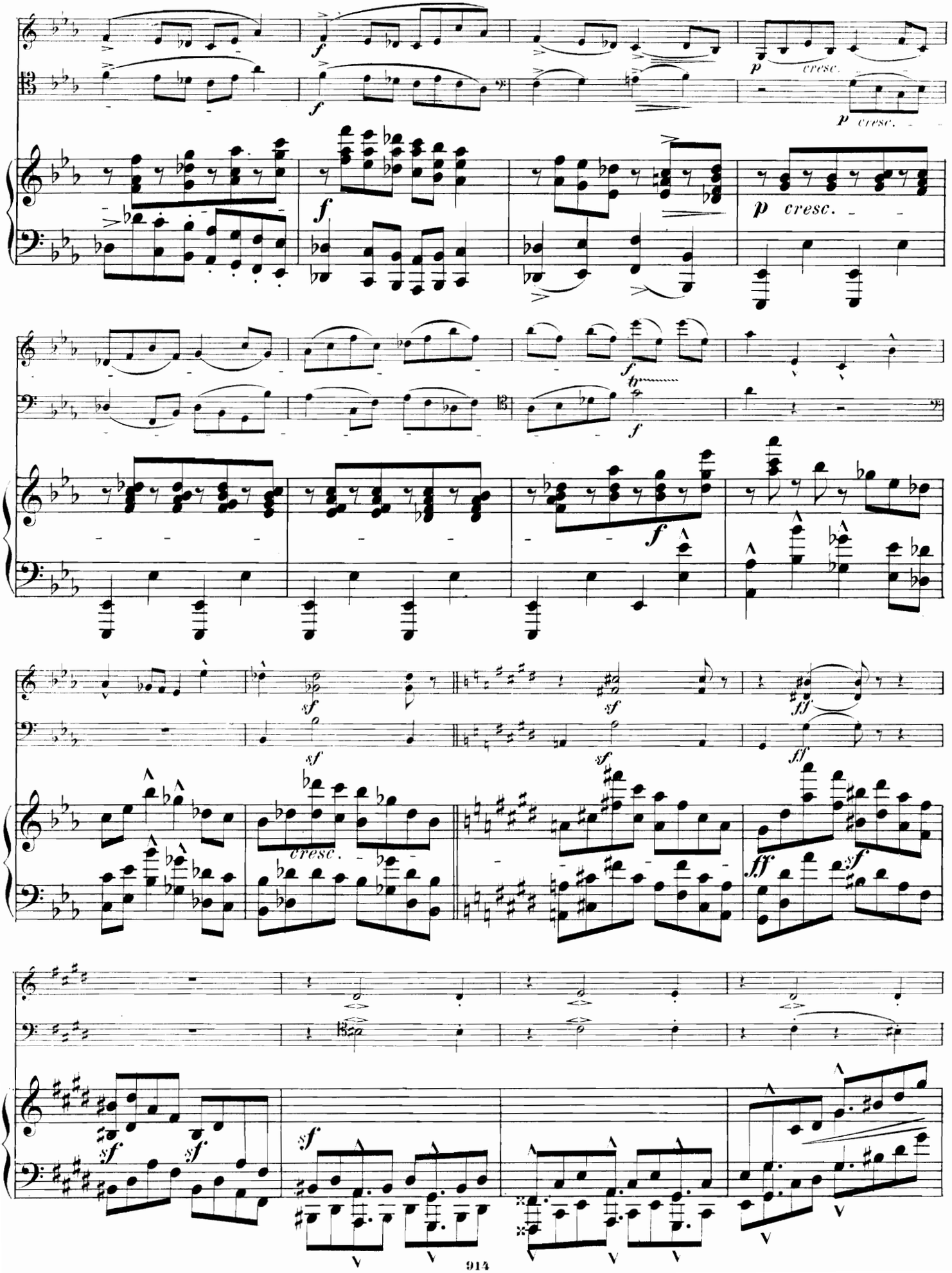
f
p cresc.
tr
sf
ff
cresc.

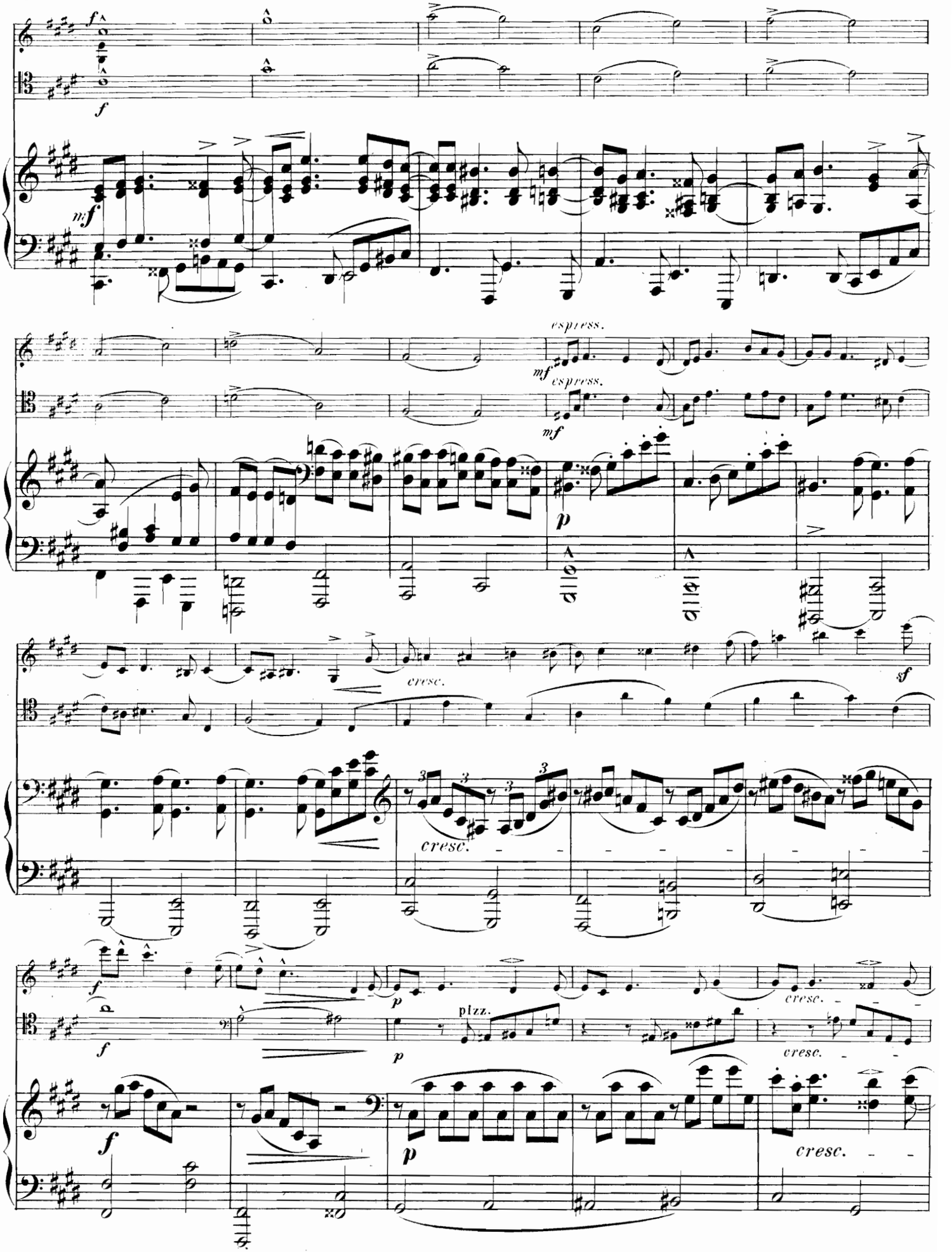
f
f
mf
espress.
mf
espress.
mf
p
cresc.
sf
cresc.
f
f
p
pizz.
cresc.
p
cresc.
f
p
cresc.

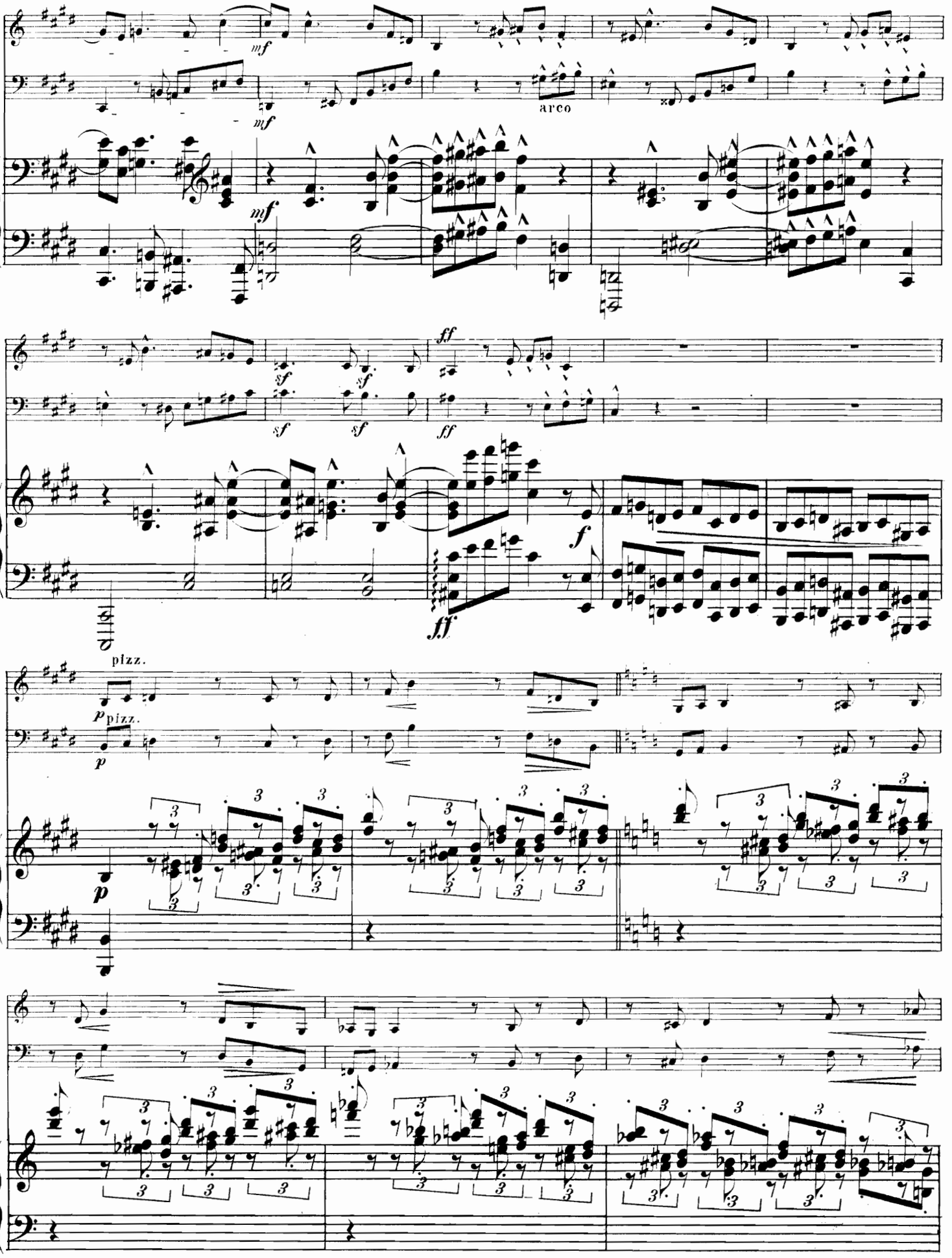
mf
arco
sf
ff
f
pizz.
p

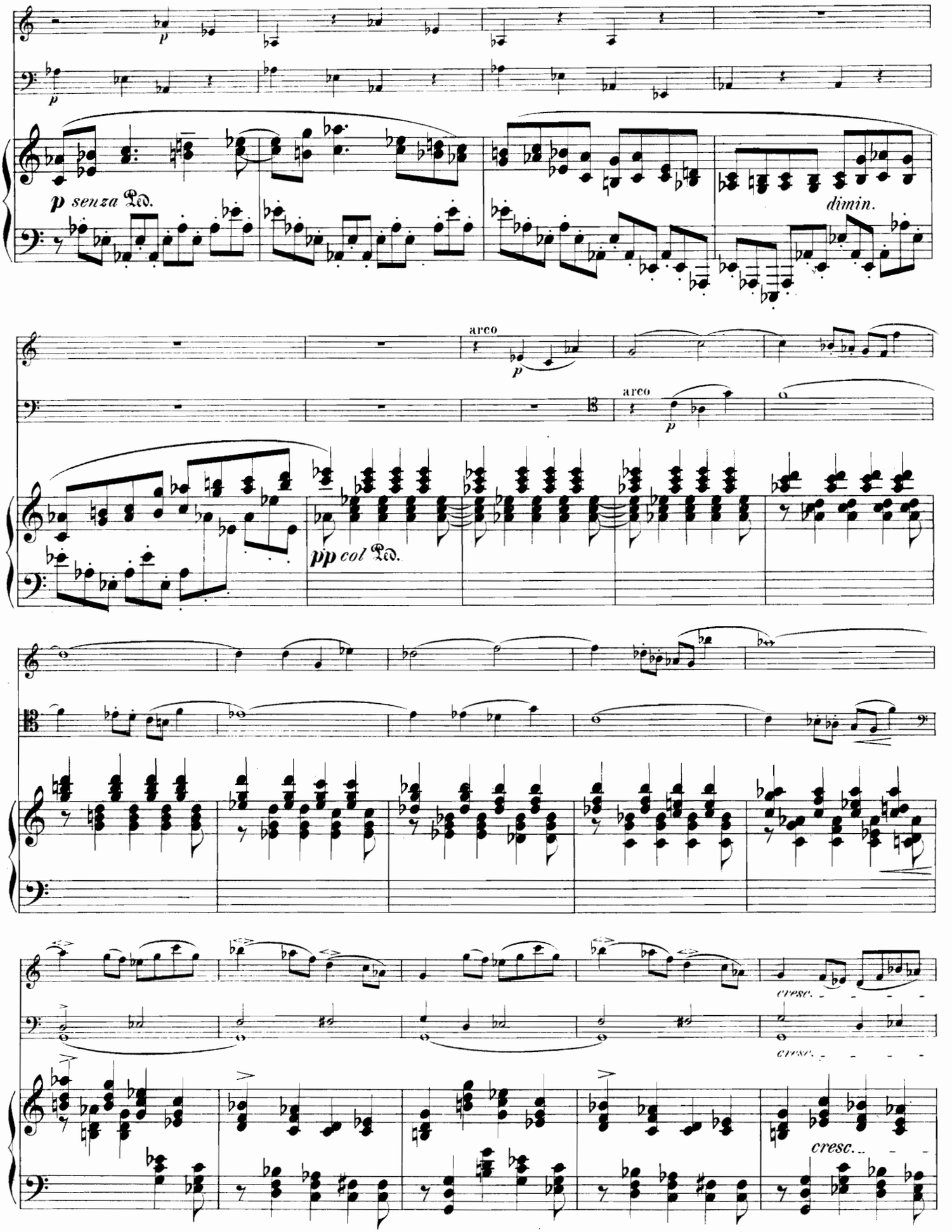
p
p
p senza Ped.
dimin.
arco
p
arco
p
pp col Ped.
cresc.
cresc.
cresc.

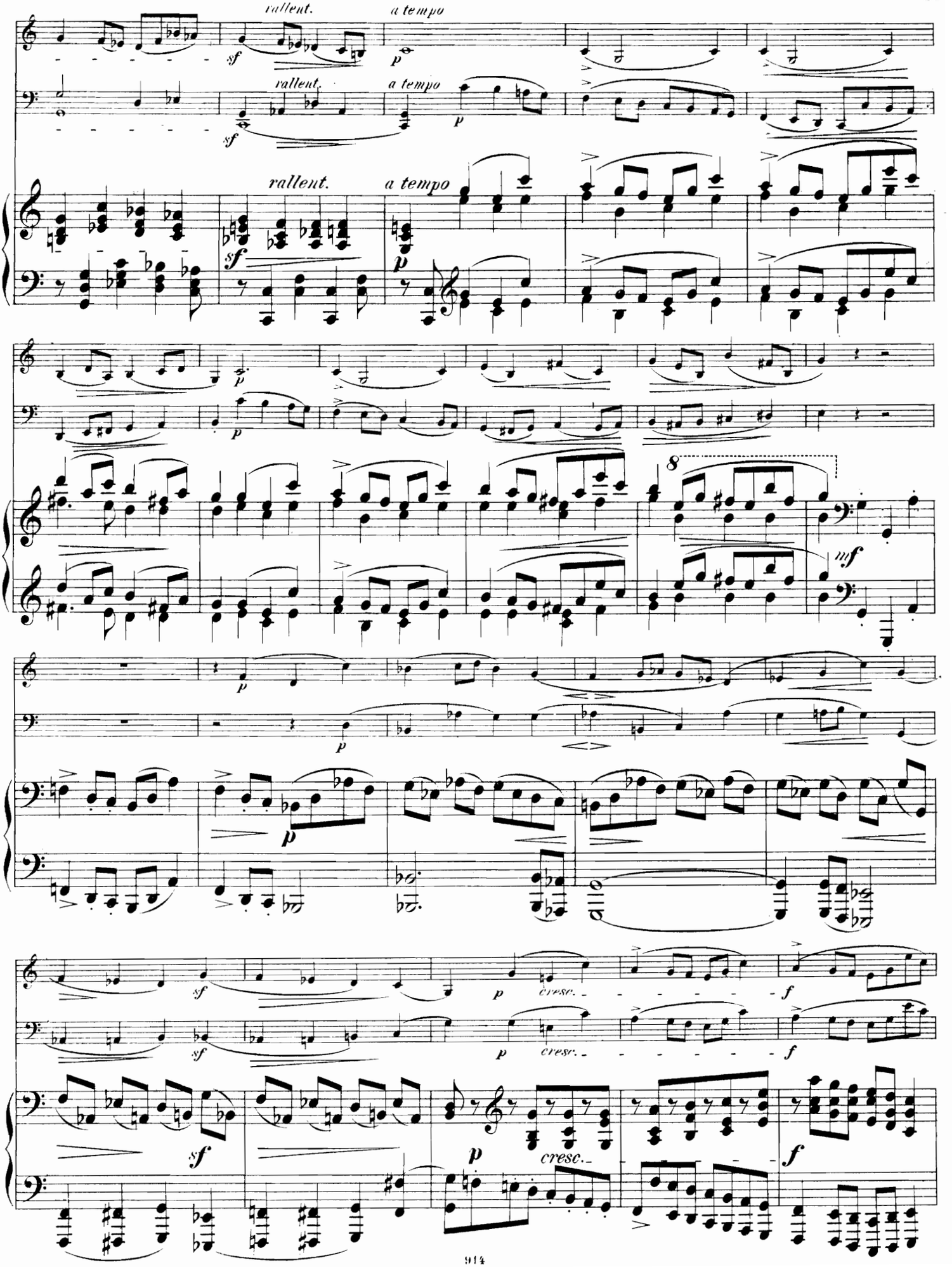
rallent.
a tempo
sf
p
cresc.
f
mf
8

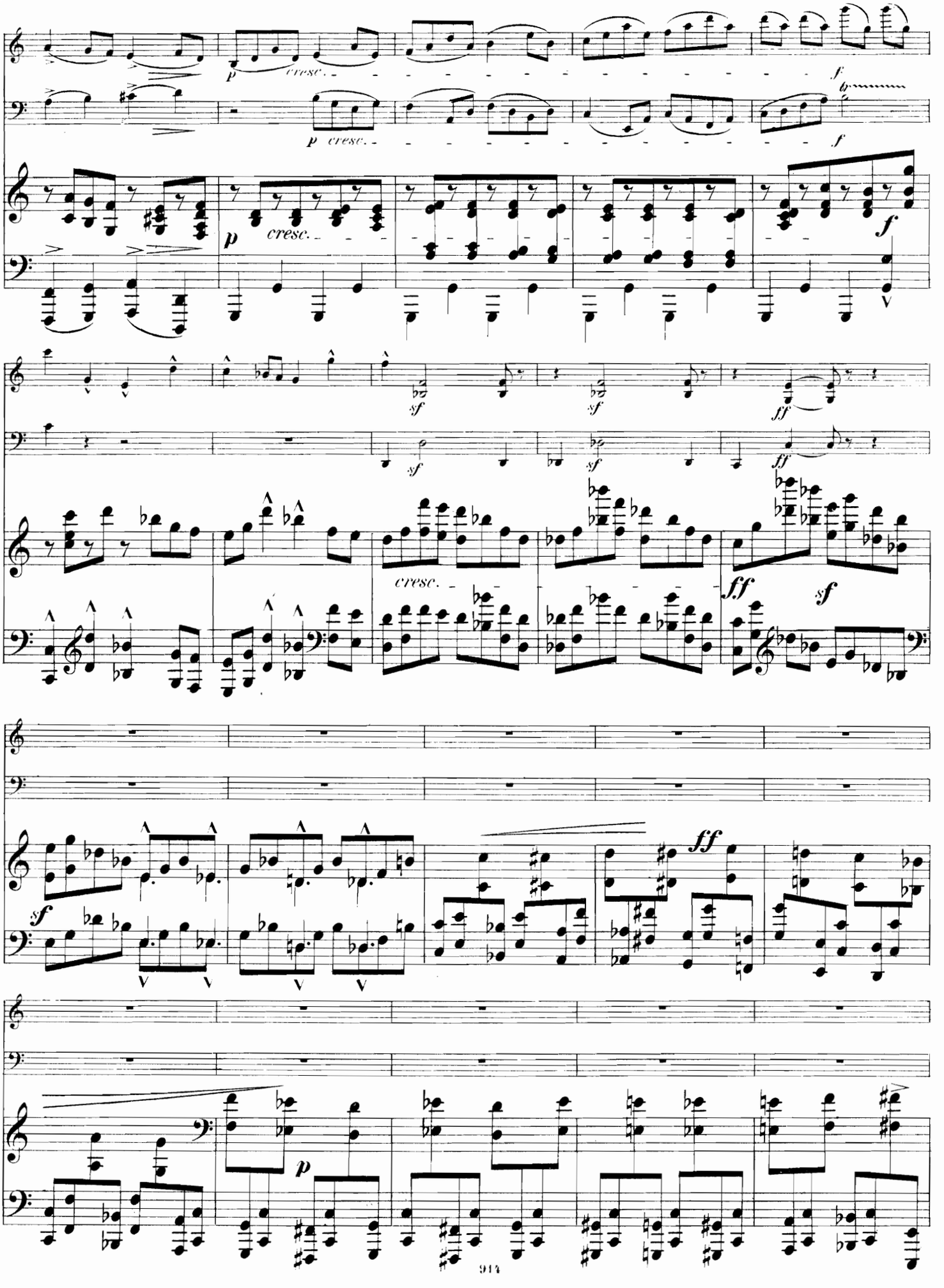
p cresc.
f
sf
ff
cresc.
ff
sf
p

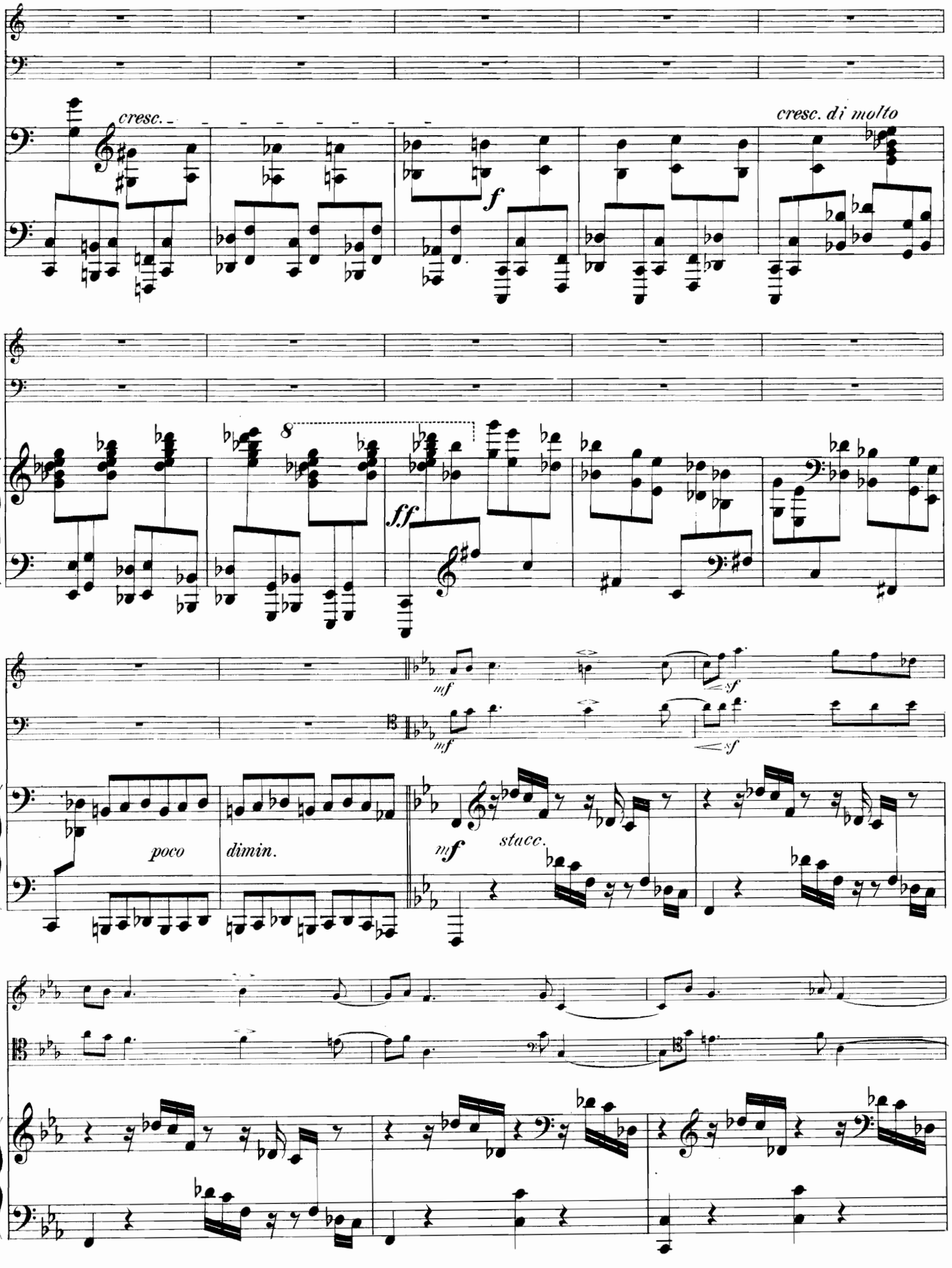
cresc.
cresc. di molto
f
8
ff
mf
sf
mf
sf
poco
dimin.
mf
stacc.

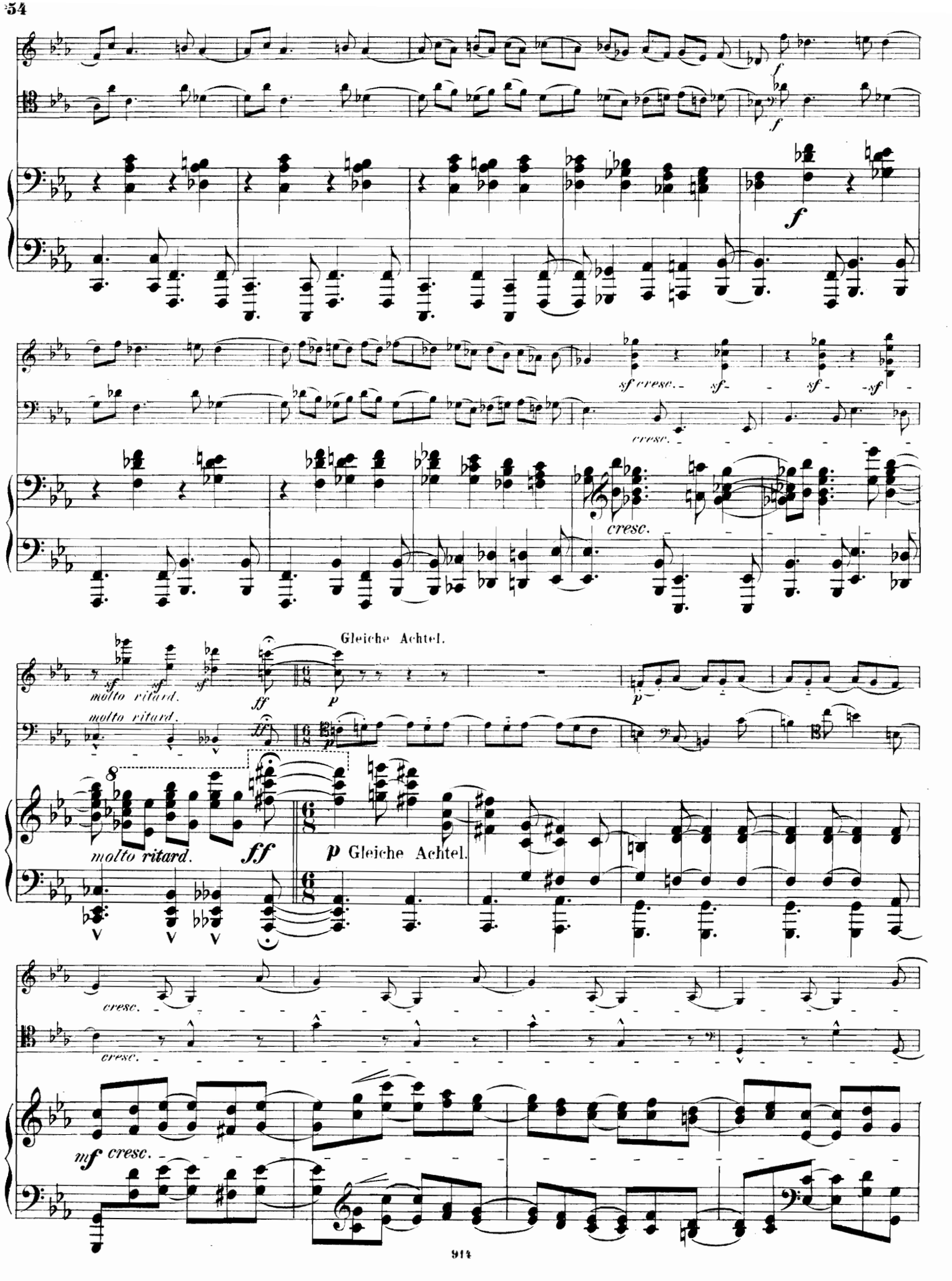
f
f
f
sf cresc.
sf
sf
sf
cresc.
cresc.
Gleiche Achtel.
sf
molto ritard.
sf
sf
ff
p
molto ritard.
ff
p
8
molto ritard.
ff
p Gleiche Achtel.
cresc.
cresc.
mf cresc.

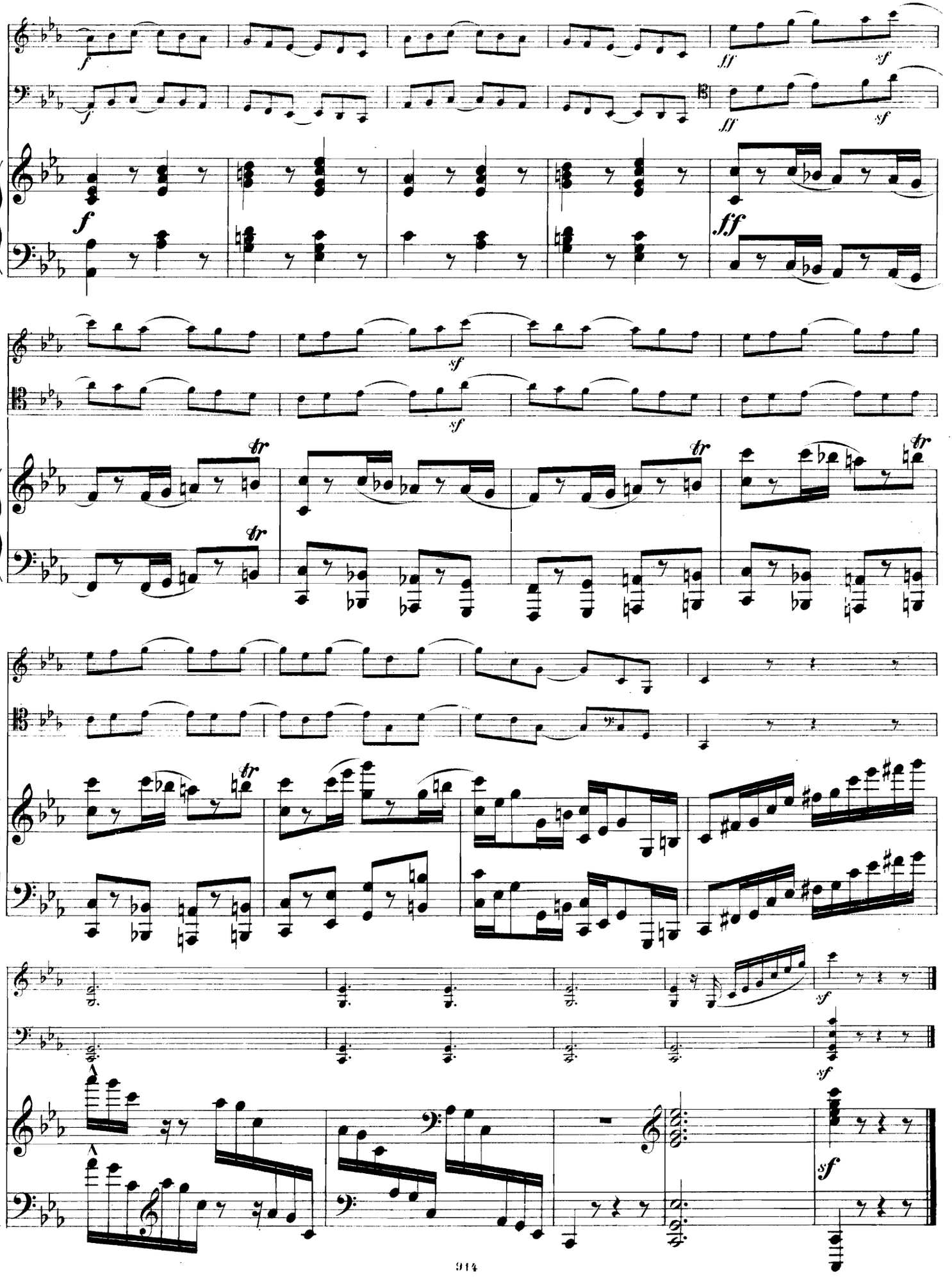

KOMPOSITIONEN

VON

M. ENRICO BOSSI

Instrumental-Musik.

Für Orchester.

M

Op. 126. Suite (Praeludium — Fatum — Kermesse).
- Partitur . . . . . netto 30.—
- Orchesterstimmen . . . . . netto 40.—
- Violine I, II, Bratsche, Violcll., Contrab. je netto 3.—
- Klavierauszug zu 4 Händen . . . . . netto 5.—

Ultimo Canto (Pensée musicale) tiré de l'op. 109.
- Partition . . . . . netto 3.—
- Parties d'Orchestre . . . . . netto 5.—
- Violon I, II, Viola, Violoncelle, Contrab. à netto —.50

Für Streichorchester.

Op. 127. Intermezzi Goldoniani (Preludio e Minuetto — Gagliarda — Coprifuoco — Minuetto e Musetta — Serenatina — Burlesca).
- Partitur . . . . . netto 8.—
- Stimmen . . . . . netto 10.—
- Violine I, II, Bratsche, Violcll., Contrab je netto 2.—

Einzeln:
- Partitur No. 1. 2. 3. 4. 5. 6 . . . . . je netto 2.—
- Stimmen . . . . . je netto 2.—
- Violine I, II, Bratsche, Violcll., Contrab. je netto —.40

Für Pianoforte, Violine und Violoncell.

Op. 107. **Trio** in D moll . . . . . netto 10.—
Op. 123. **Trio sinfonico** in D dur . . . . . netto 15.—

Für Violine, Violoncell, Bratsche, Horn, Fagott mit Pianoforte.

Op. 111. **Feuillets d'Album:**
- No. 1. Bénédiction nuptiale pour Violoncelle et Piano 1.50
- Edition pour Alto et Piano 1.50
- Edition pour Cor en Ré et Piano 1.50
- No. 2. Menuet et Musette pour Violoncelle et Piano . . . . . 2.—
- Edition pour Basson et Piano . . . . . 2.—
- No. 3. Rêverie pour Violoncelle et Piano . . . 2.—

Op. 127 No. 5. **Serenatina** pour Piano et Violon . 1.50

Für Klavier zu vier Händen.

Op. 93 Suite de Valses . . . . . 3.—
Op. 127 No. 1. **Minuetto** . . . . . 2.—

Für Klavier allein.

Op. 95. **Cinq Morceaux.**
- No. 1. Romance . . 1.50
- No. 2. Humoresque . 2.50
- No. 3. Poème d'amour 1.50
- No. 4. Triste nouvelle 1.50
- No. 5. Mouvement perpétuel 2.50

Op. 103. **Quatre Pièces** en forme d'une Suite ancienne.
- No. 1. Preludio . . . 1.50
- No. 2. Gavotta . . . 1.50
- No. 3. Aria variata . 1.50
- No. 4. Presto 1.50

Op. 109. **Quatre Morceaux.**
- No. 1. Mazurka . . . 1.50
- No. 2. Fileuse . . . 1.50
- No. 3. Ultimo Canto . 1.50
- No. 4 Toccata . . . 1.50

Quatre Morceaux.
- No. 1. Gavotte . . . 1.50
- No. 2. Impromptu . . 1.50
- No. 3. Scherzino . . 1.50
- No. 4. Valse . . . 1.50

Fünf Klavierstücke.
- No. 1. Novellando . 1.—
- No. 2. Canzone gotica 1.—
- No. 3. Mazurka cromatica 1.50
- No. 4. Danzagrottesca 1.—
- No. 5. Près du berceau 1.—

Satire Musicali (Musikal. Scherze) opus extra . . . . netto 1.50

Für Orgel.

Mit andern Instrumenten.

Op. 100. Concert in A moll für Orgel, Streichorchester, vier Hörner und Pauken.
- Partitur . . . . . netto 9.—
- Orchesterstimmen . . . . . netto 9.—
- Violine I, II, Bratsche, Violoncell, Contrabass je netto 1.50
- Orgelstimme . . . . . netto 4.50

Op. 111. Feuillets d'Album:
- No. 1. Bénédiction nuptiale pour Violoncelle et Orgue 1.50
- Edition pour Alto et Orgue 1.50
- Edition pour Cor en Ré et Orgue 1.50

Instrumental-Musik.

Für Orgel allein.

M

Op. 94. **Deux Pièces.**
- No. 1. Elévation 1.50
- No. 2. Noël 1.50

Op. 104. **Cinq Pièces.**
- No. 1. Entrée Pontificale 1.50
- No. 2. Ave Maria 1.50
- No. 3. Offertoire 1.50
- No. 4. Résignation 1.50
- No. 5. Rédemption 1.50

Op. 115. **Thème et Variations** . . . . . 3.—
Op. 127 No. 3. **Coprifuoco** 1.50
Trois Pièces. No. 1. Chant du soir 1.50
- No. 2. Idylle 1.50
- No. 3. Allegretto 1.50

Op. 128. **Pièce héroïque** . . . . . 3.—
Laudate Domino (Westminster Abbey). Hymn of Glory — Hymne de Gloire . . . . . netto 1.—

Vokal-Musik.

M

Op. 83. **Missa pro defunctis** für gemischten Chor mit Harmonium- od. Orgelbegleitung ad lib.
- Partitur . . . . . netto 5.—
- Chorstimmen: Sopran, Alt, Tenor, Bass . . . je 1.—

Op. 110. **Missa pro sponso et sponsa** (Brautmesse). Graduale, vierstimmig — Offertorio, fünfstimmig — Communio, sechsstimmig — mit Harmonium- od. Orgelbegl. ad lib.
- Partitur . . . . . netto 2.—
- Chorstimmen: Sopran, Alt, Tenor, Bass . je netto —.30

Op. 112. **Der Blinde** (Il Cieco). Gedicht von Giov. Pascoli. Deutsch von Wilh. Weber. Lyrische Scene für Bariton, Chor u. Orchester. Partitur, Orchesterstimmen und Chorstimmen (mietweise).
- Klavierauszug . . . . . netto 4.—
- Text und Einführung . . . . . netto —.15

Op. 120. **Canticum Canticorum** (Il Cantico dei Cantici). **Das Hohe Lied.** Biblische Cantate in drei Teilen für Bariton, Sopran, Chor, Orchester und Orgel (ad libitum).
- Partitur . . . . . netto 50.—
- Orchesterstimmen . . . . . netto 80.—
- Viol. I, II, Bratsche, Violoncell, Contrabass je netto 3.—
- Chorstimmen: Sopran, Alt, Tenor, Bass je netto 1.50
- Klavierauszug . . . . . netto 7.50
- Textbuch (lat.-deutsch) (lat.-italien.) . . je netto —.20
- Erläuternde Einführung in dieses Werk von Fr. Gernsheim . . . . . netto —.30

Op. 125. **Das verlorene Paradies** (Il Paradiso perduto). Symphonische Dichtung in einem Prolog und drei Teilen für Soli, Chor, Orchester und Orgel. Poetische Handlung nach John Milton von Luigi Alberto Villanis. Deutsch von John Bernhoff und Wilh. Weber.
- Partitur (mietweise).
- Orchesterstimmen: Violine I, II, Bratsche, Violoncell, Contrabass . . . . . je netto 5.—
- Blas- und Schlaginstrumente (mietweise).
- Chorstimmen: Sopran, Alt, Tenor, Bass je netto 2.—
- Klavierauszug . . . . . netto 8.—
- Textbuch (italien.-deutsch) . . . . . netto —.40
- Erläuternde Einführung in dieses Werk von Prof. Wilh. Weber . . . . . netto —.50

Op. 129. **Malerische Visionen.** Vier Gesänge für eine Singstimme mit Klavierbegleitung. **Visioni pittoriche.** Quattro canti ad una voce con accompagnamento di Pianoforte.
- No. 1. Dezember: „Da u. dort durch das Gefilde" / Dicembre: „Quà e là per la campagna" } 1.—
- No. 2. Im Traum seh' ich . . . . . / É nel mio sogno . . . . . } 1.—
  Versi di Vittoria Aganoor. Deutsch von Wilh. Weber.
- No. 3. An der Wiege: „Die Mutter selig lächelt" / Ballatella: „La mamma in sui ginocchi" } 1.—
- No. 4. Gedenken: „Von fernher auf harmonisch leichten Schwingen" . . . . . / Pensiero: „Da l'alto nel crepuscolo d'estate" . . . . . } 1.—
  Versi di A. Alterocca. Deutsch v. Wilh Weber.

Laudate Domino (Westminster Abbey). Hymn of Glory — Hymne de Gloire — pour Orgue et chœurs (paroles latines).
- Partition . . . . . netto 1.—
- Parties de chœurs: Soprani I/II, Alti I/II, Tenori I/II, Bassi I/II . . . . . je netto —.15

Klassisches Frühlingslied. Chor zu fünf Stimmen a capella oder mit Begleitung des Pianoforte komponiert für den Übeschichor der Berner Liedertafel und diesem gewidmet. Dichtung von Giosue Carducci. Deutsch von Wilh. Weber.
- Partitur . . . . . 3.—
- Stimmen: Sopran, Alt, Tenor, Bass I, II . . je —.30

Eigentum des Verlegers für alle Länder.

LEIPZIG, J. RIETER-BIEDERMANN.