

Cg 394

~~Oeuvres de J. Haydn.~~

43.

Messe. N^o 5.

en Partition.

Case - M.

M e s s e

à 4 Voix, avec accompagnement de 2 Violons, Viola et Basse, 2 Hautbois, 2 Bassons, 2 Cors,
2 Trompettes, Timbales et Orgue

composée par

Joseph Haydn.

N^o V.

P a r t i t i o n .

Au Magasin de Musique de Breitkopf et Härtel,
à L e i p s i c .

Pr. 4 Thaler.

KYRIE.

Violino I.

Largo.
sempre p

Violino. II.

sempre p

Viola.

sempre p

Soprano.

Tutti.
p
 Ky-ri-e, e-lei - son, e - leison, e - lei - - - - son, e - lei - son, e - lei - son.

Alto.

Tutti.
p
 Ky-ri-e, e-lei - son, e - leison, e - leison, e - le - - i-son, e-lei - - son, e - lei - son, e - lei - son.

Tenore.

Tutti.
p
 Ky-ri-e, e-lei - son, e-lei - son, e - - - - son, e - lei - son, e - lei - son.

Basso.

Tutti.
p
 Ky-ri-e, e-lei - son, e - lei - son, e - le - - - ison, e - lei - son, e - lei - son.

Organo e Bassi.

Largo. Tasto Solo.
p

Allegretto.

CHRISTE.

3

Violino I. *f*

Violino II. *f*

Viola. *f*

Oboe I. *f*

Oboe II. *f*

Organo e Bassi. *f* *Organo.*

Soprano. Tutti.

Christe, e - lei-son, e - lei-son, e - lei - son!

Allo. Tutti.

Christe e - lei-son, e - lei-son, e - lei - son!

Tutti.

Solo.

lei - son! Christe e - lei-son e - lei - son! Christe, Chri - ste e - lei-son, e - lei - son, e - lei-son Chri-ste, e -

Basso. Tutti.

Chri-ste e - lei-son, e - lei-son, e - lei - son!

T. S.

3 * 7 = 3 8 6 3 p 6 3 4 6 4 6 4 6 6 3

Christe e - le - - - - - ison, e - lei - son.

Christe e - le - - - - - ison, e - lei - son.

lei - son. Christe e - le - - - - - i - son. Chri - ste e - lei - son, e - lei - son, e -

Christe e - le - - - - - i - son.

le - - - - - ison, o - - le - - - i - son.

p *p* *f* *p* *f* *tr* *f* *tr* *f* *f*

p *p* *p* *p* *f* *f*

f *f* *f* *f* *f* *f* *f* *f*

lei - son.

lei - son.

Solo. *tr* *tr* *tr*

lei - son.

— Christe e - lei - son, e - le - - i - son, Christe e - lei - son, Christe e - lei - son, Christe e - le - i - son.

lei - son.

Senza Org. *T. B.*

p *p* *f* *f*

7 3 6 6 6 6 6 6 6 6 6 6 6 6

Violino I.

Violino II.

Viola.

Oboe I.

Oboe II.

Trombe e Corni in C.

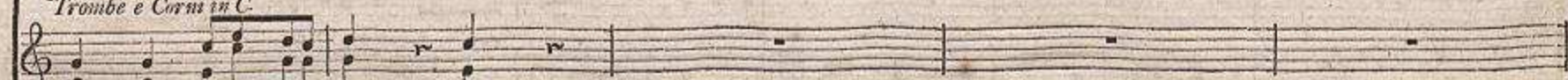

Timpani in C.

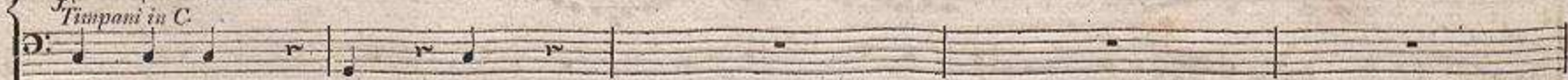

i - son, Ky - ri - e, e - lei - son, e - lei - son, e - lei - son, e - lei - son, e - lei -
 son, Ky - ri - e, e - lei - son, e - lei - son, e - lei - son, e - lei - son, e - lei -
 Ky - ri - e, e - lei - son, e - lei - son, e - lei - son, e - lei - son, e - lei - son,
 e - lei - son, e - lei - son, e - lei - son, e - lei - son, e - lei - son, e - lei - son,

Violonc. 10 10 10 10 3 3 3 3 3 3 3 6 7 6 5

lei - son, e - lei - son, e - le - i - son, e - le - i - son, e - lei - son, e - le - i -
 son, e - lei - son, e - le - i - son, e - lei - son, e -
 Ky - ri - e e - lei - son, e - lei - son, e - lei - son, e - lei - son, Ky - ri - e e -
 Ky - ri - e Ky - ri - e, e - lei - son, e - le - i -

Violonc. *Tutti B.*

4 * 8 9 10 7 7 9 8 4 - 3 - 8 9 10 3 6 3

son, e - lei - son, e - lei - son, Ky - ri - e, e - lei - son, e - le - i -

le - i - son, Ky - ri - e, e - lei - son, e - lei - son, e - lei - son, e - lei -

son, e - lei - son, Ky - ri - e, e - lei - son, e - lei - son, e - lei - son, e - lei - son,

5 3 6 5 3 T. S.

e, e - le - i - son, Ky - ri - e, e - lei - son, e - lei - son, e - lei - son.
 e - le - i - son, Ky - ri - e, e - lei - son, e - lei - son, e - lei - son.
 e, e - lei - son, e - le - i - son, Ky - ri - e, e - lei - son, e - lei - son, e - lei - son.
 son, e - le - i - son, e - lei - son, e - lei - son.

6 3 3 3 3 3 3 5 3 4 3 4 3