

VALS ESPAÑOL

TRANSCRIPCIÓN: LUIS ALVAREZ

HAYND (JOSEPH)
(1733-1809)

♩ = 100

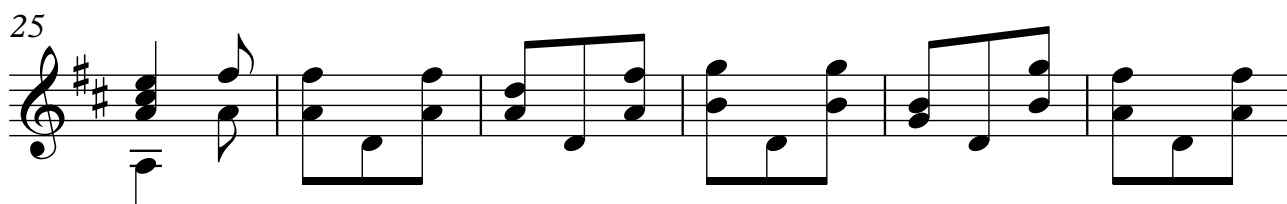
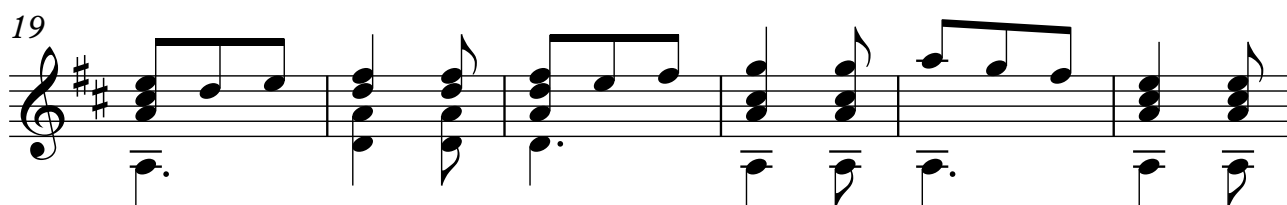
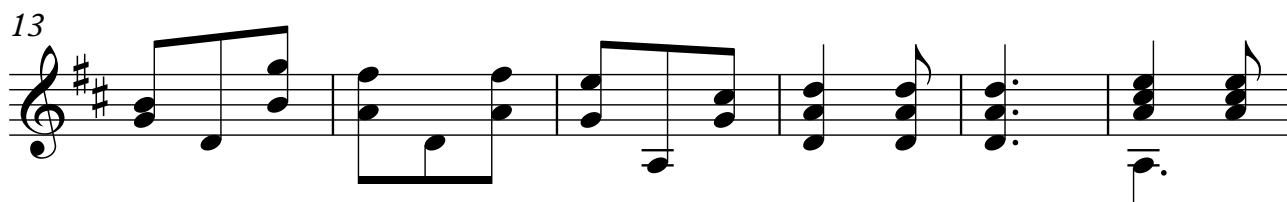
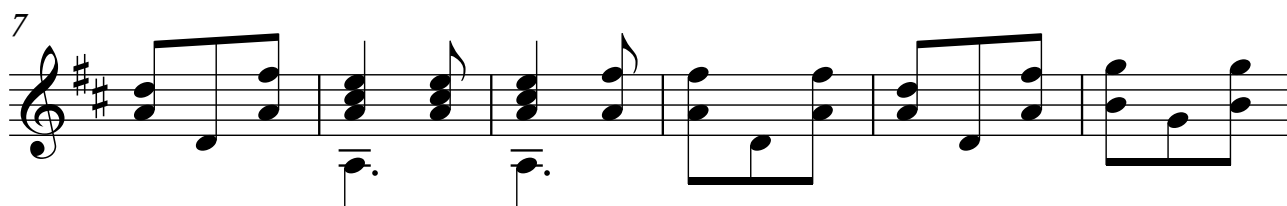
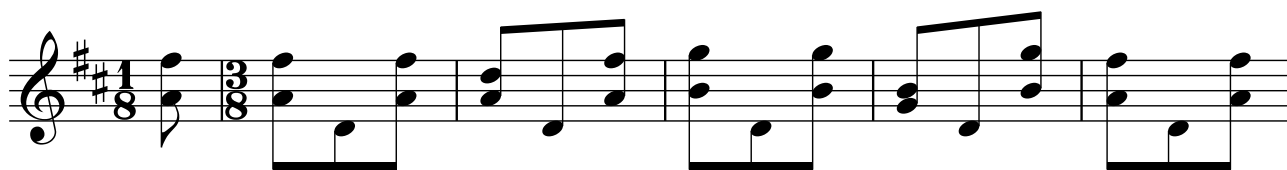

31

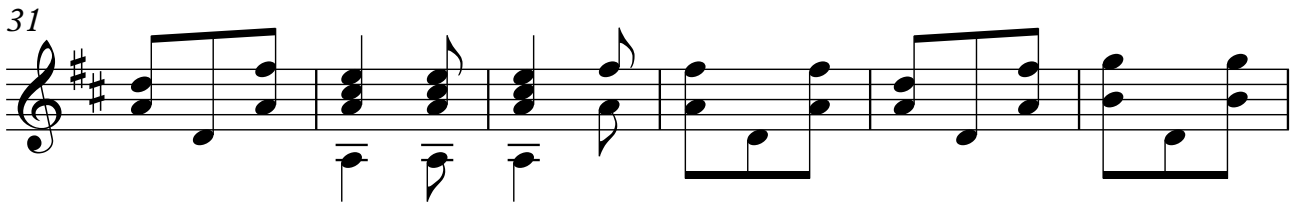

37

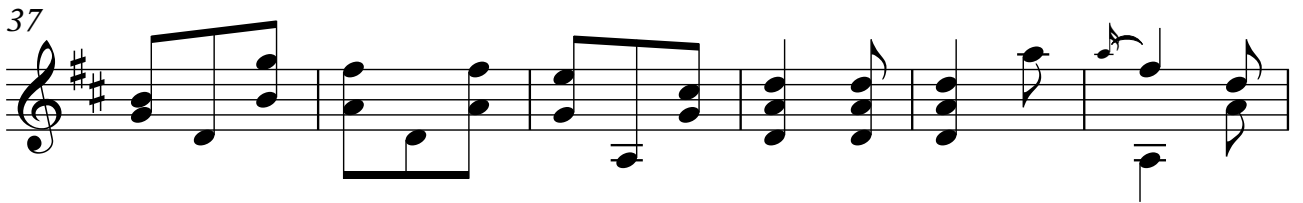

43

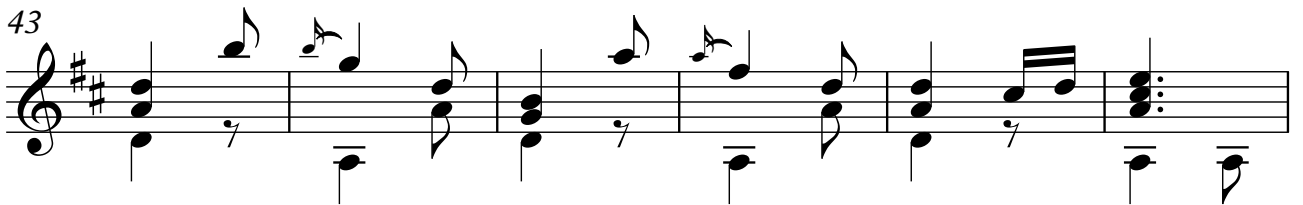

49

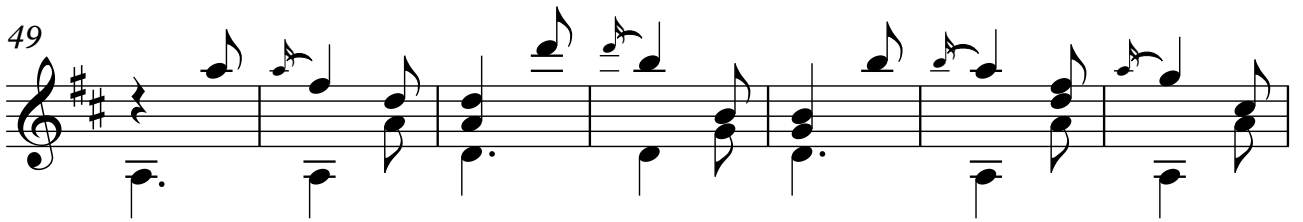

56

61

67

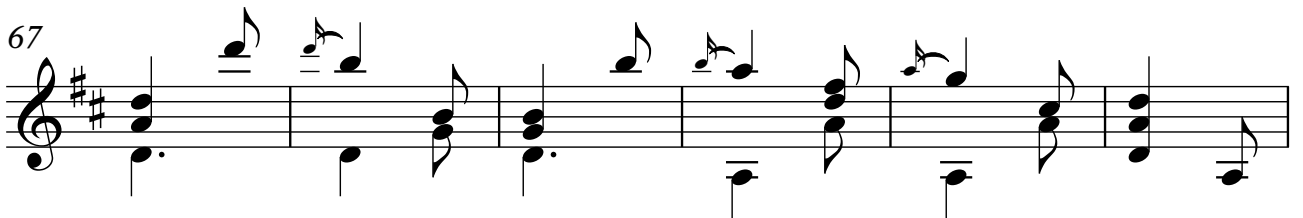

73

79

85

91

97

103

109
