

SONATA - 8

(Hob. XVI/5, 1763)

TRANSCRIPCIÓN: LUIS ALVAREZ

HAYDN (JOSEPH)
(1733-1809)

ALEGRO

♩ = 80

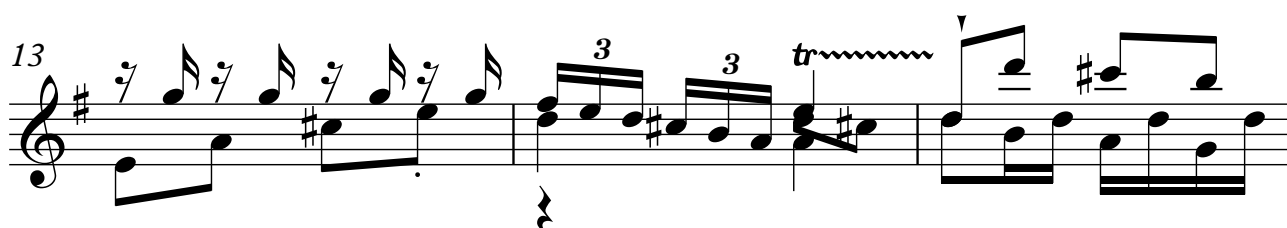
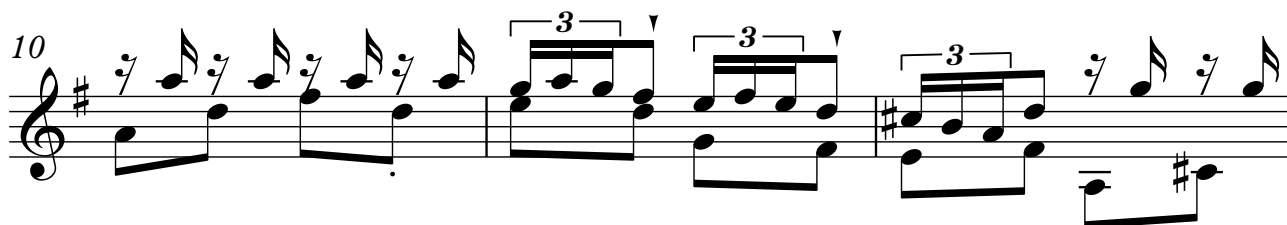
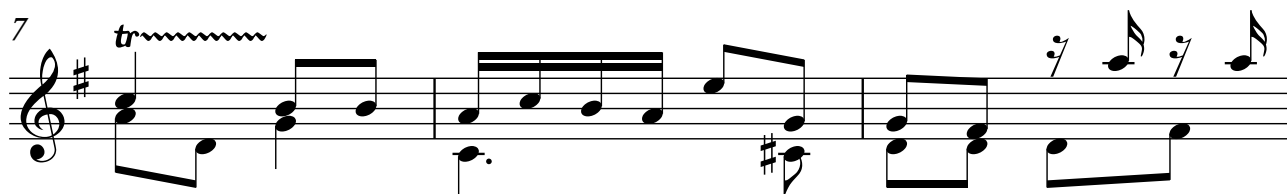
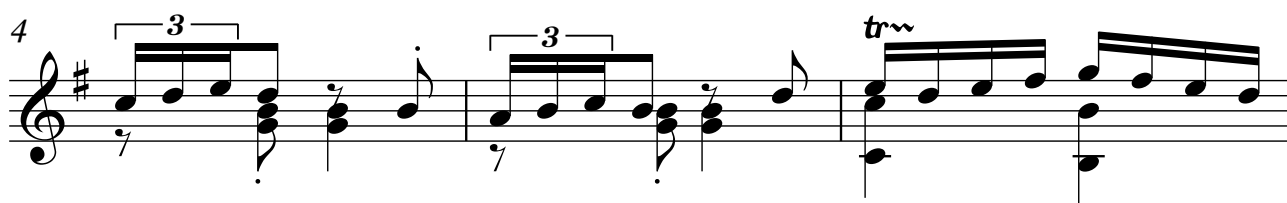
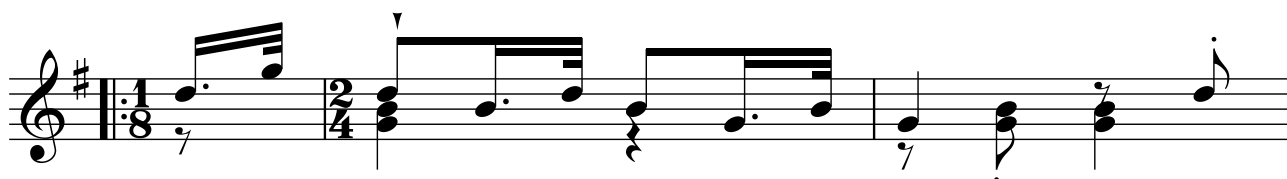

2

16

3 tr

19

3 3 3 3

22

tr

25

tr 3 3

28

tr 3 3

31

3 3 tr

34

tr 3 3

37

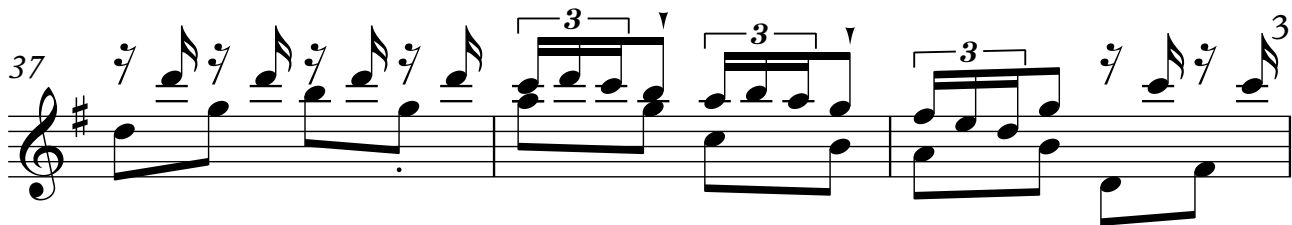

40

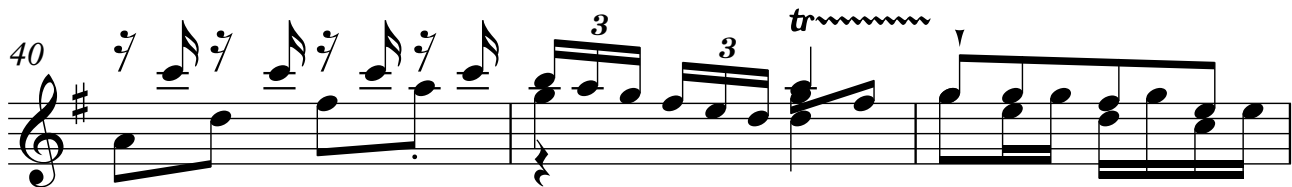

43

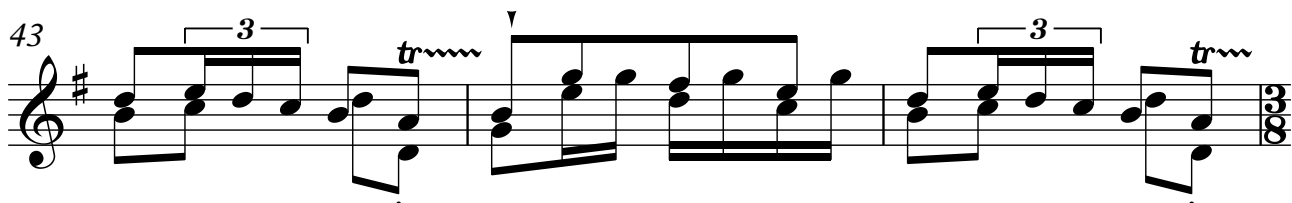

MINUETO

$\text{♩} = 120$

46

49

52

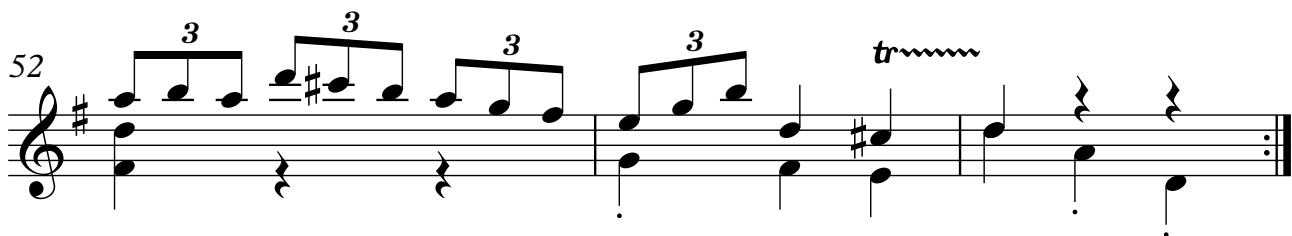

55

4

58 *tr*

ANDANTE

$\text{♩} = 80$

61 *tr*

64

66 *tr*

68

70 *tr* 3 3 *tr*

72

ALEGRO

♩ = 100

5

74

76

80

84

88

91

94