

SONATA N° 28

(Hob. XVI/5a)

TRANSCRIPCIÓN: LUIS ALVAREZ

HAYDN (JOSEPH)

ARREGLO: THOMAS KONINGS

(1733-1809)

ALEGRO MODERATO

♩ = 100

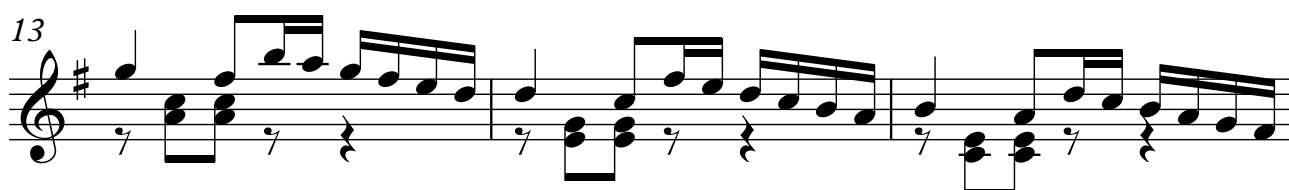
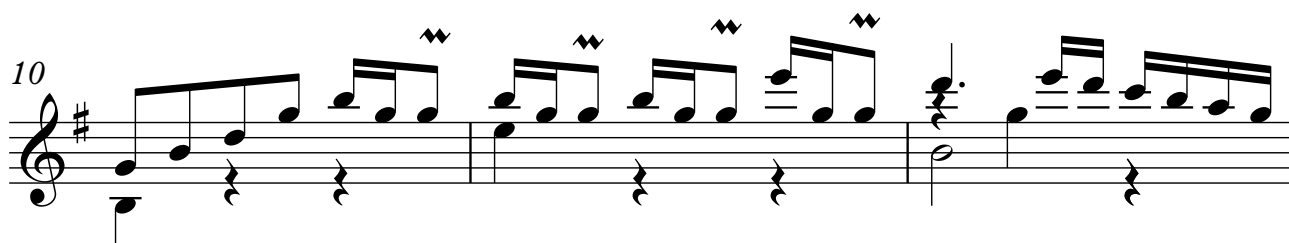
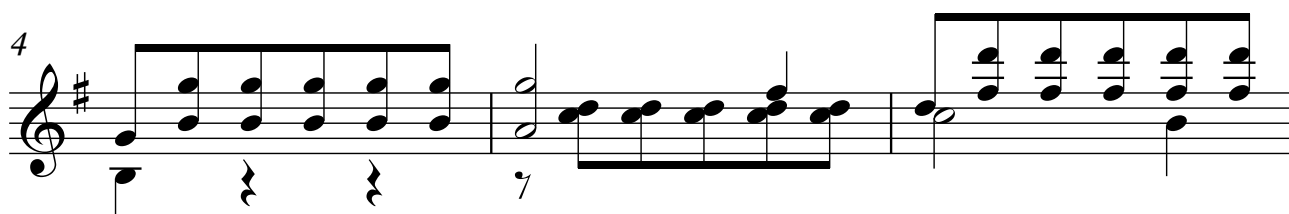

2

16 *trm*

19

22

25

28

31

34

ADAGIO

♩ = 80

3

37

40

43

46

48

50

52

4

55

tr

59

$\text{♩} = 100$

62

65

68

71

74

77

80

83

86

87

89

92

95

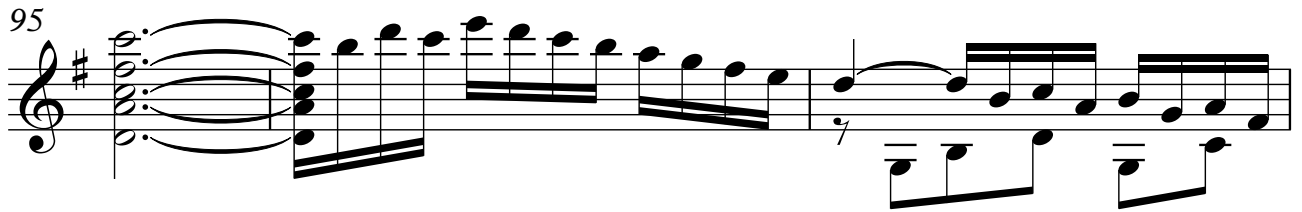

98

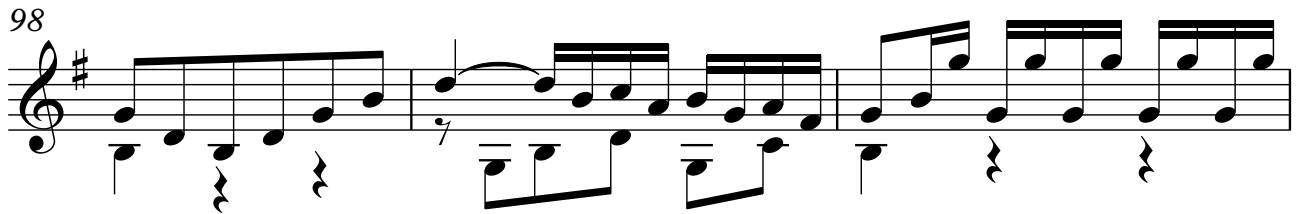

101

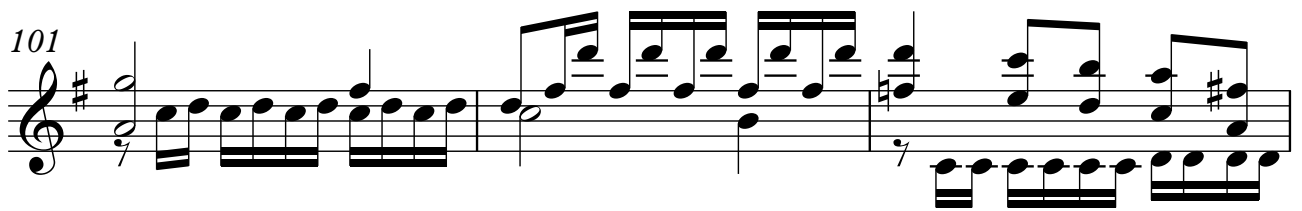

104

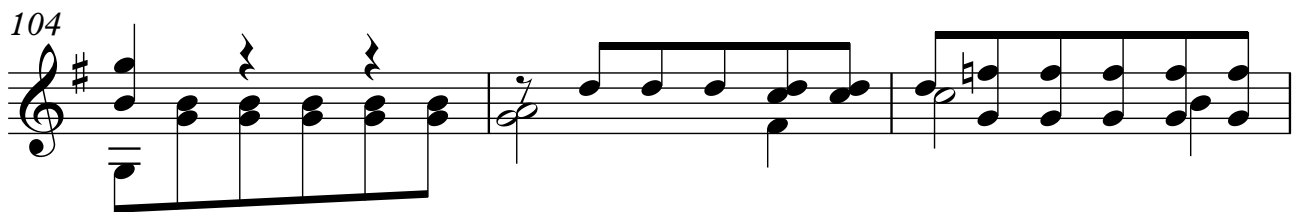

107

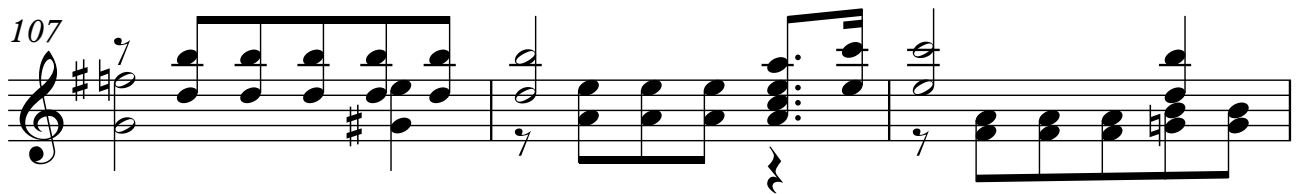

110

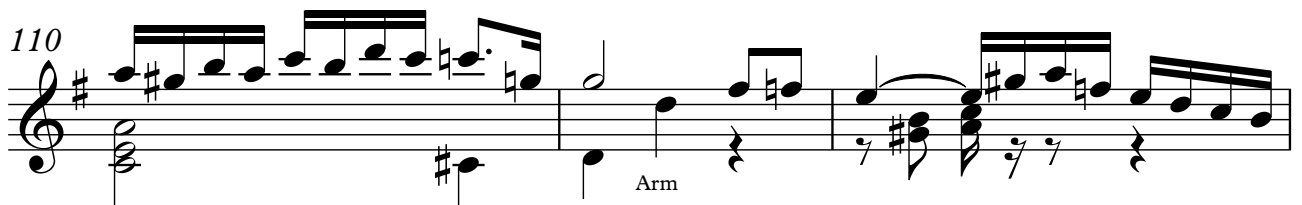

Arm

113

116

119

122

125

128

ADAGIO

♩ = 80

131 (tr)

134

137

140

143

145

147

149

152

MINUETO

♩ = 100

156

159

162

165

168

171

174

10
177

180

183

186

189

1. | 2. **TRIO**

192

195

198

201

204

MINUETO

207

210

213

216

12

219

222

225

228

231

234

237

240

3 3 3 3 3 3 1. 2. 13

FINAL
PRESTO

♩ = 140

244

248

252

256

260

264

268

272

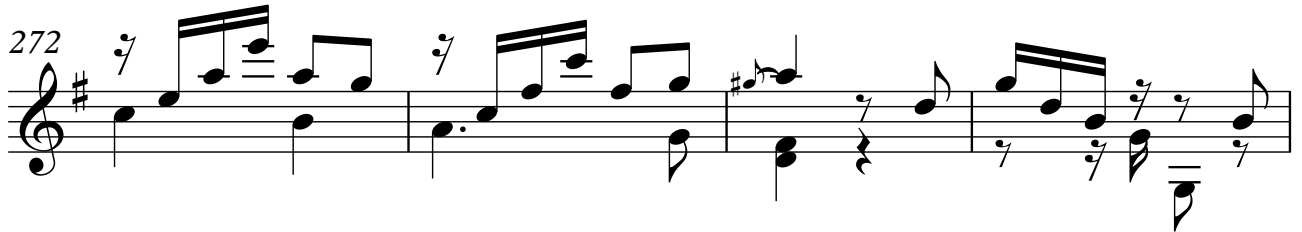

276

280

284

288

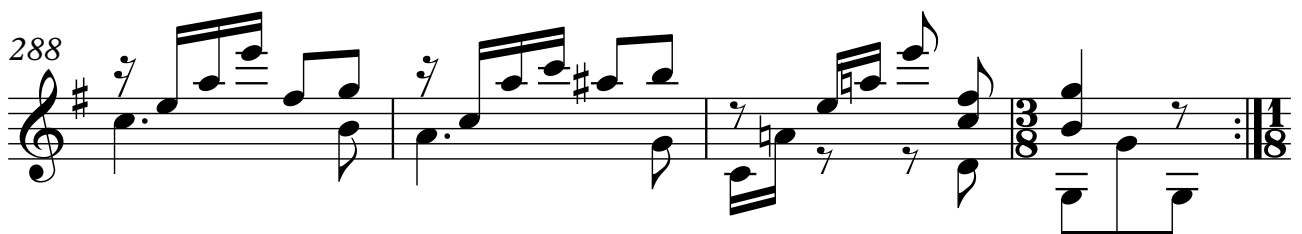

292

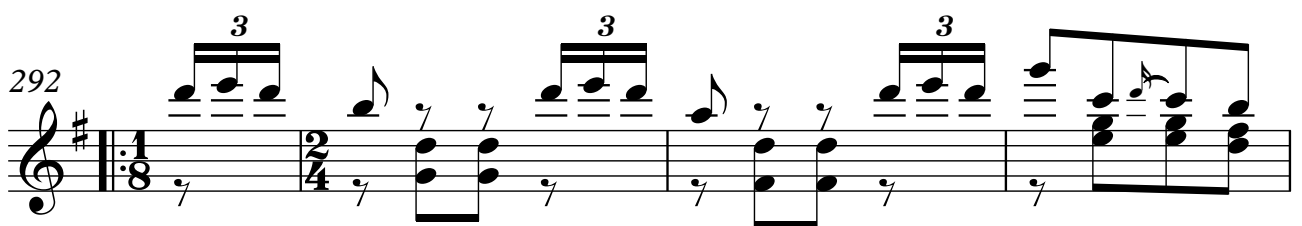

296 15

300

304

308

312

316

320

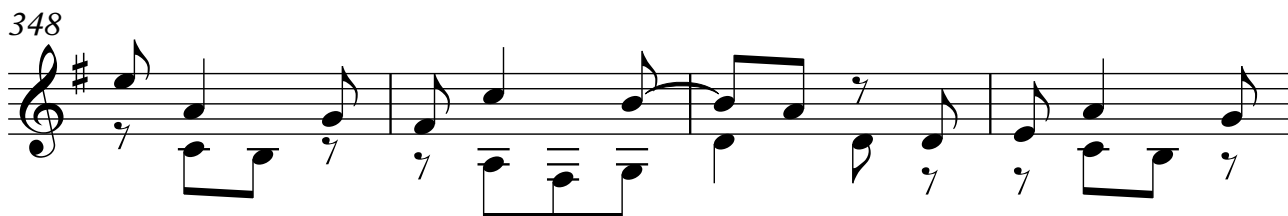
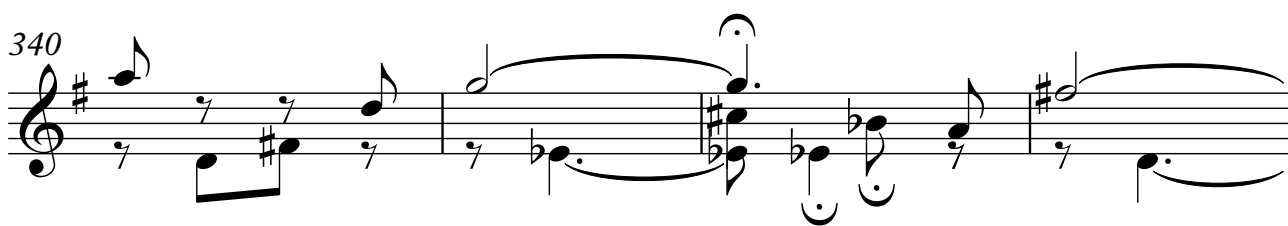

352

356

361

365

369

374

378

383

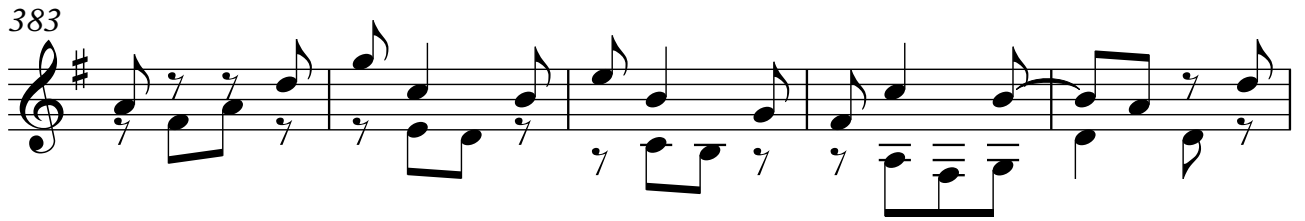

388

394

398

403

409

415

420

