MINUETO 2

TRANSCRIPCIÓN: LUIS ALVAREZ

HAYDN (JOSEPH)
(1733-1809)

ARMONIZACIÓN: FRANCISCO TARREGA

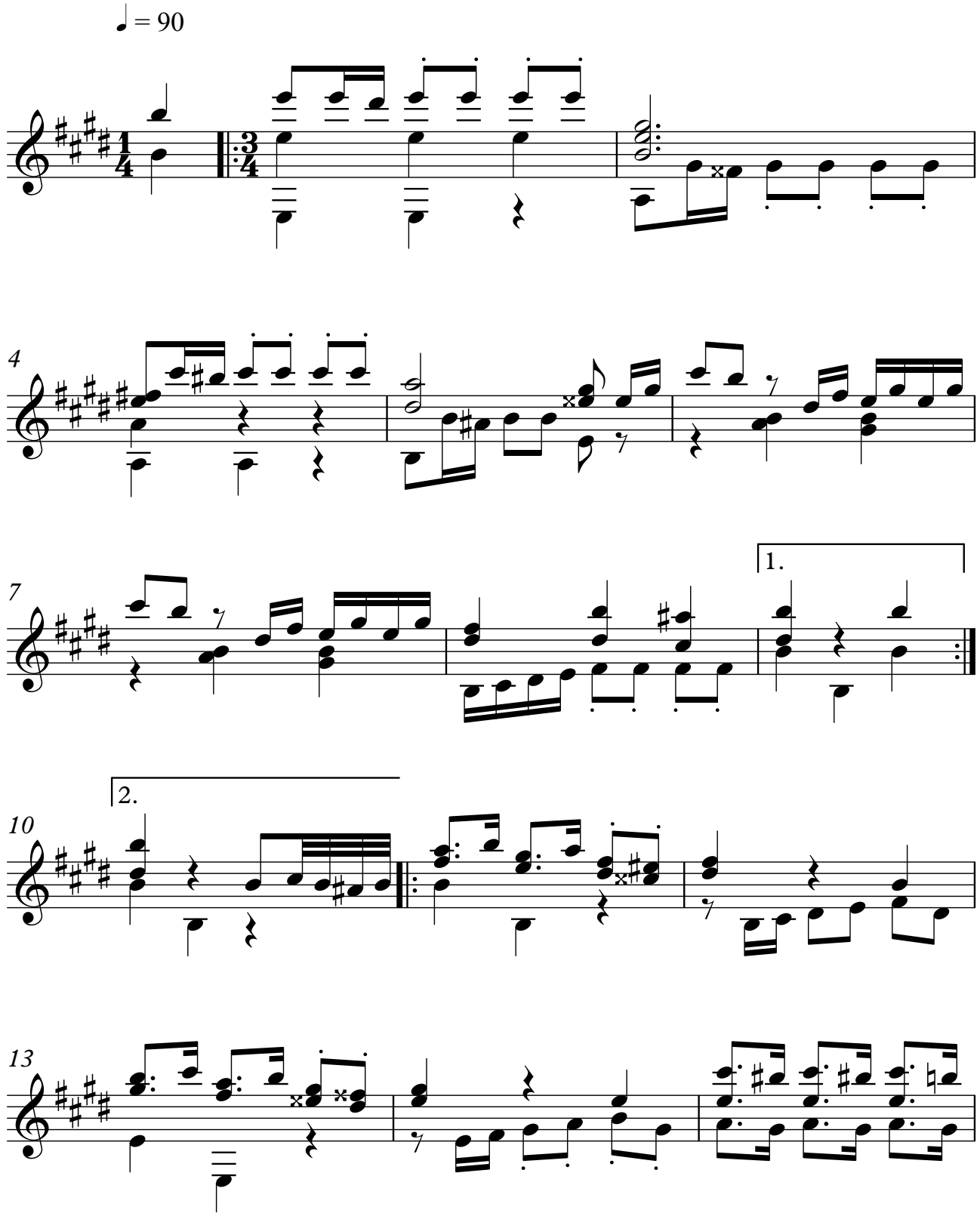

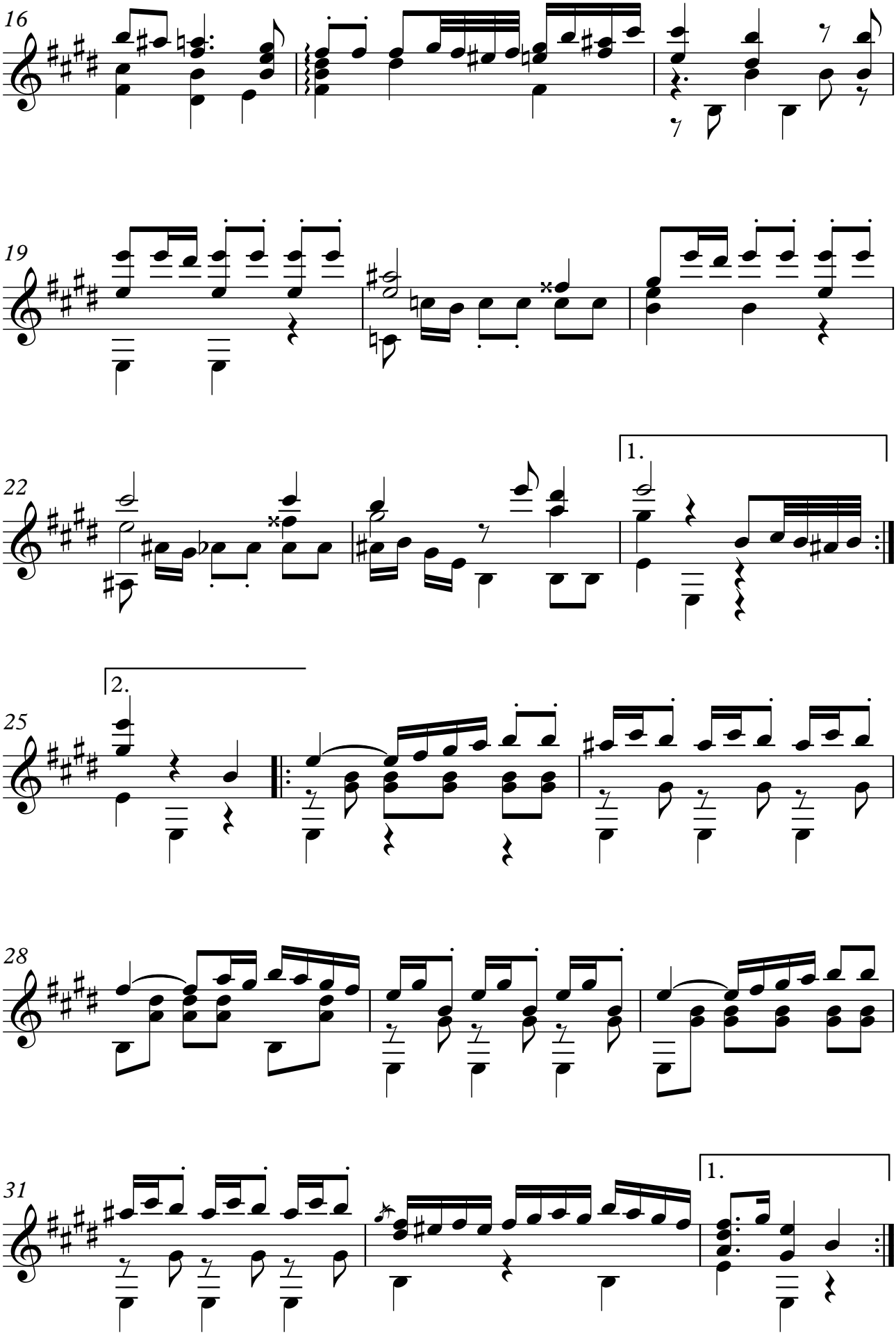
16
19
22
1.
25
2.
28
31
1.

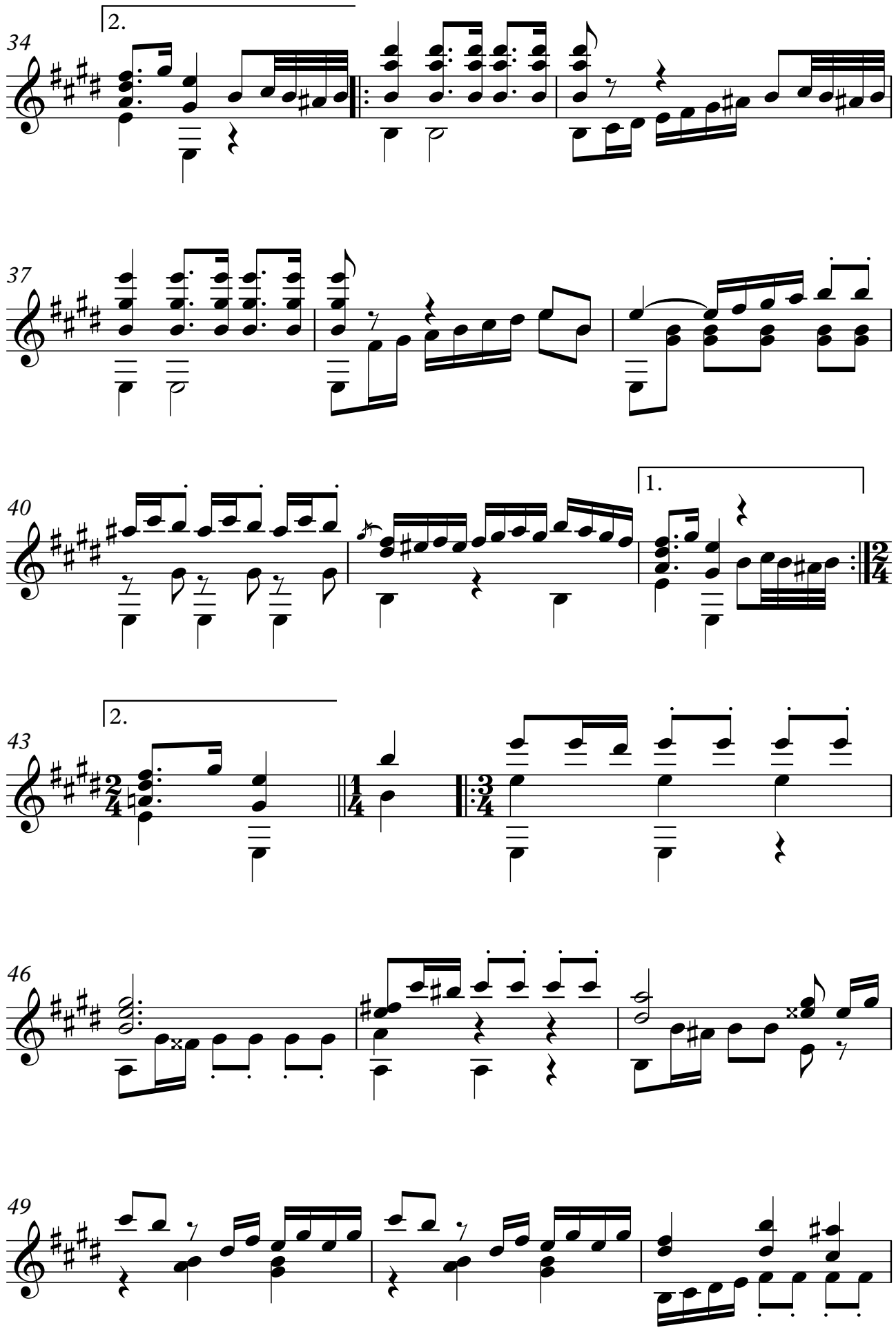
34
2.
37
40
1.
43
2.
46
49

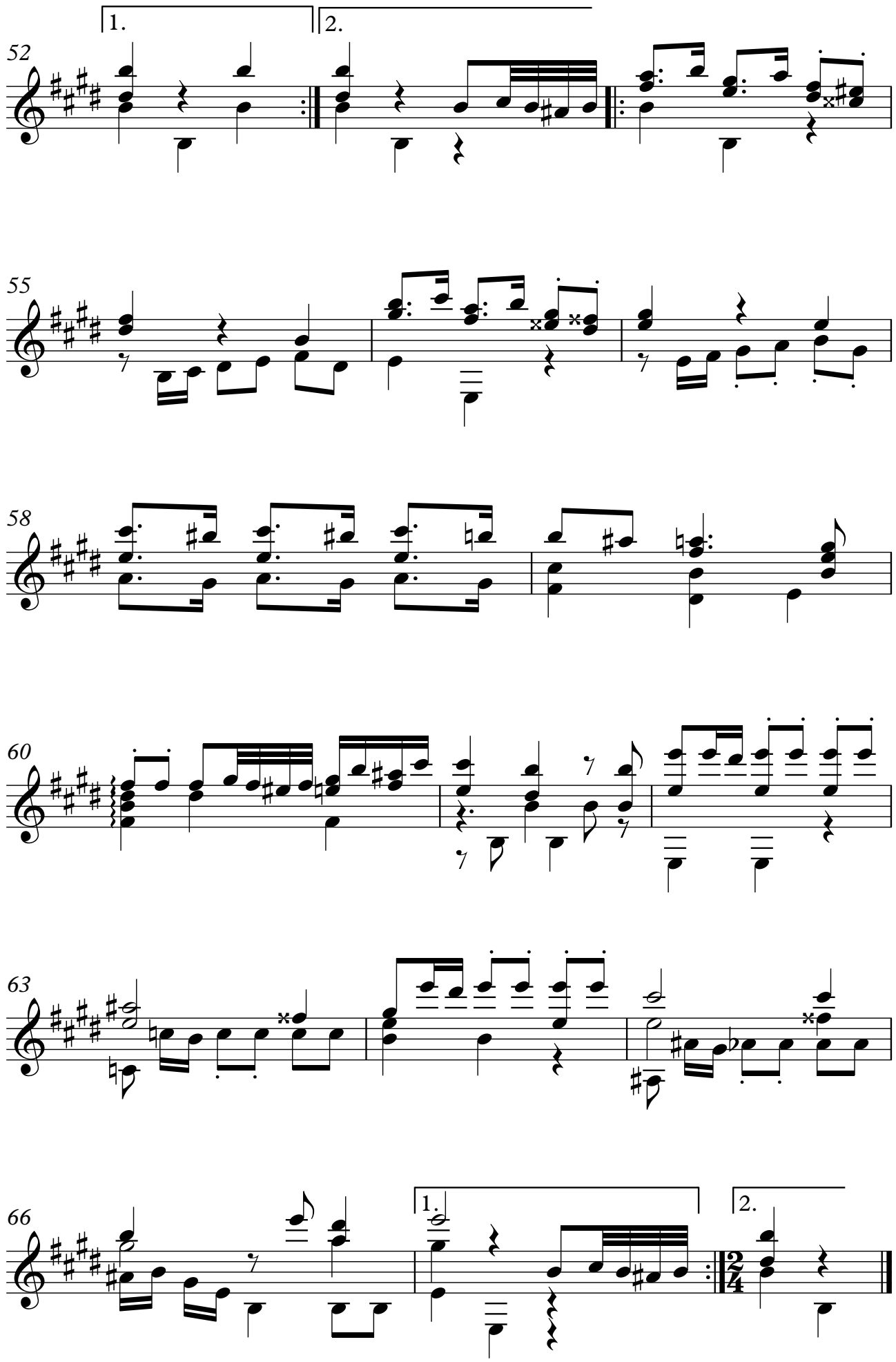
1.
2.
52
55
58
60
63
66
1.
2.