

HUNTER`S QUICKSTEP

TRANSCRIPCIÓN: LUIS ALVAREZ

HAYND (JOSEPH)
(1733-1809)

♩ = 90

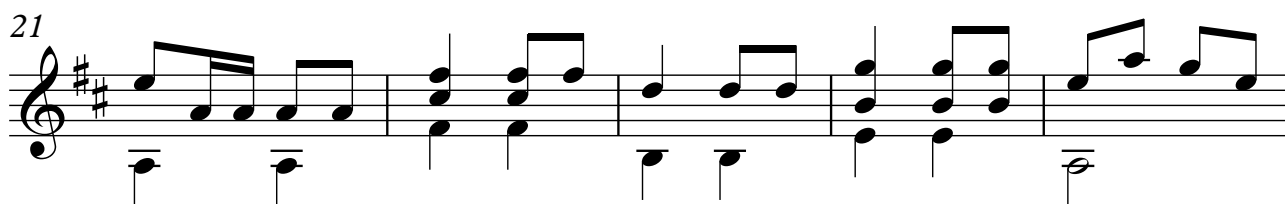
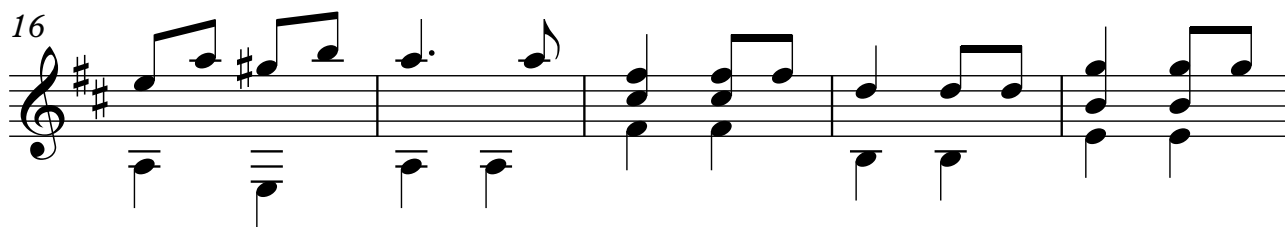
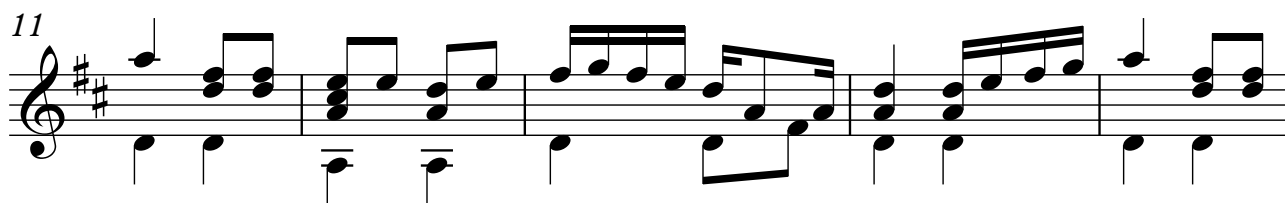
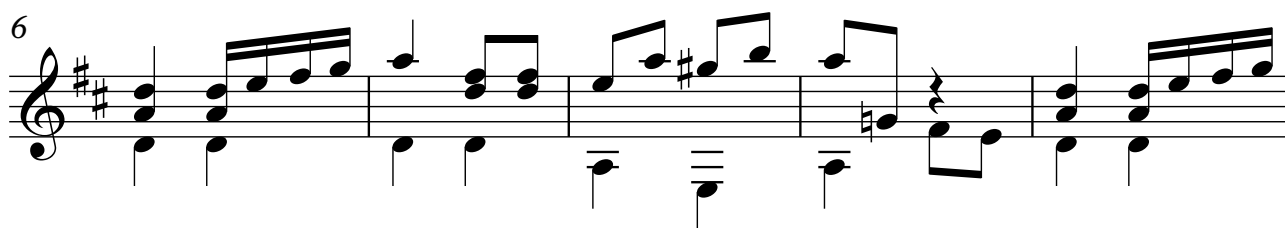
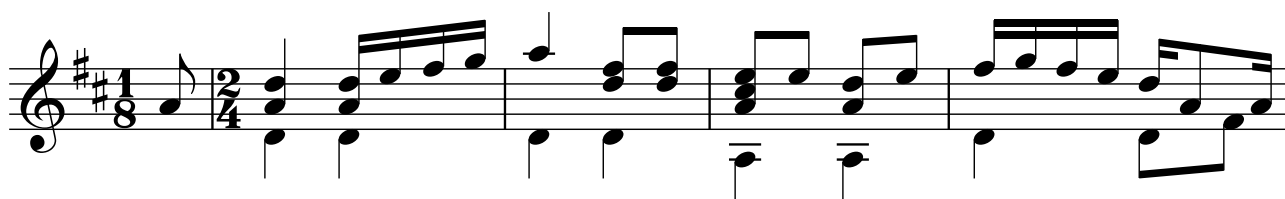

26

31

36

41

46

51

56

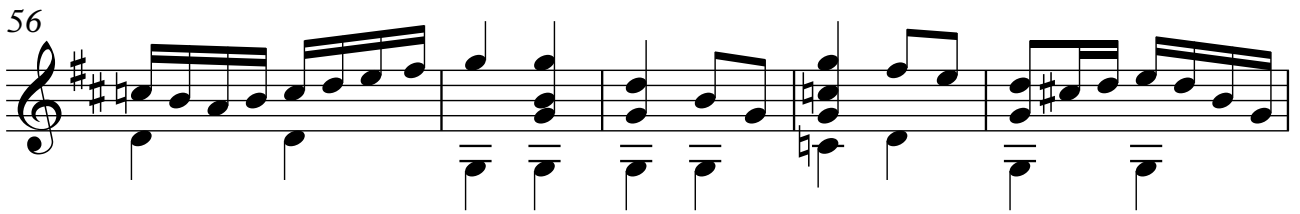

61

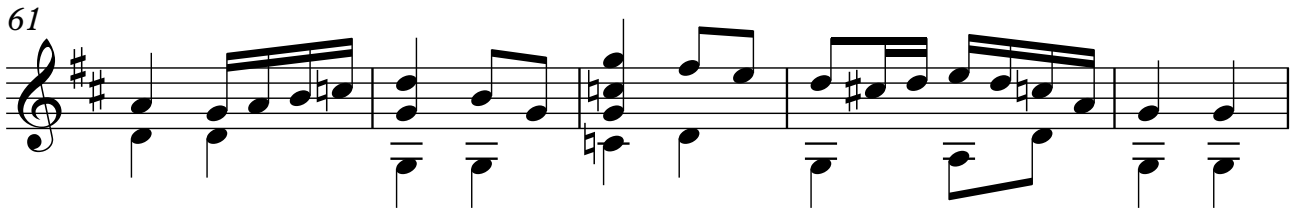

66

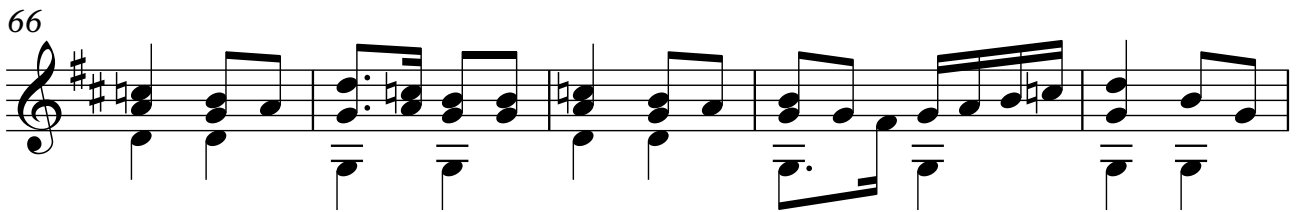

71

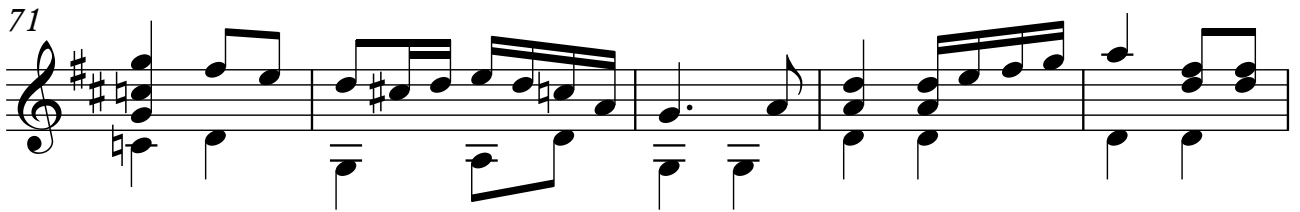

76

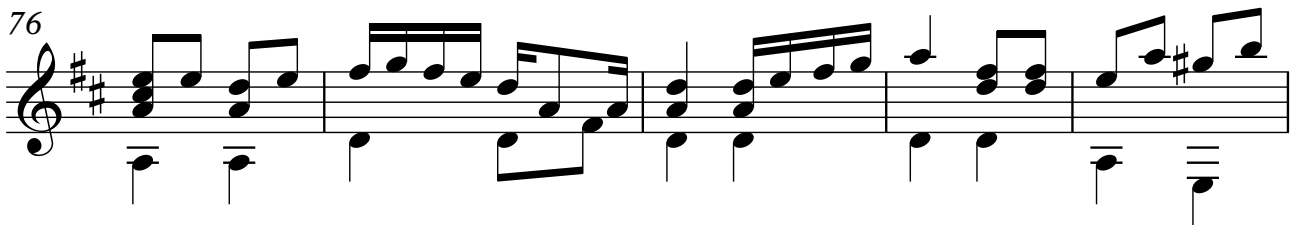

81

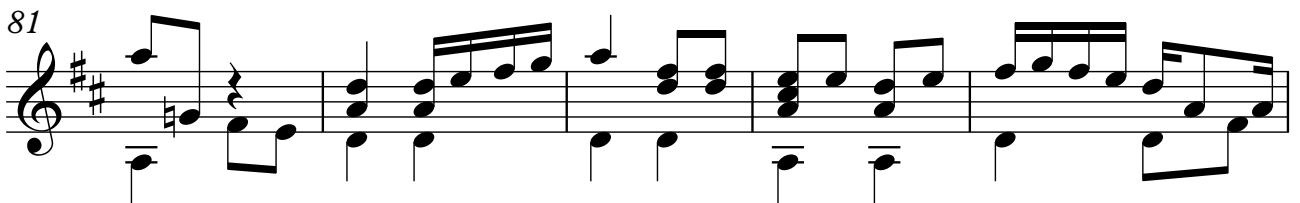

86

91

96

101

106

111
