

QUATUOR

pour

deux Violons, Alto et Violoncelle

composé par

JOSEPH HAYDN

PARTITION.

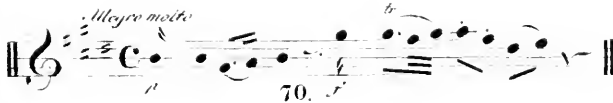

Berlin, chez Frauchwein & Comp.

Allegro molto.

VIOLINO I.

VIOLINO II.

VIOLA.

VIOLONC:

MENUETTO.

10

VIOLINO I.

VIOLINO II.

VIOLA.

VIOLONC.

TRIO.

VIOLINO I.

VIOLINO II.

VIOLA.

VIOLONCI.

con sordino.  
con sordino.  
pizz.  
pizz.

The third system introduces a triplet in the Violino I part. The overall texture remains consistent with the previous systems.

The fourth system continues the development of the string parts. The Violino I part has a melodic flourish.

The fifth system concludes the page with a final melodic phrase in the Violino I part and a cadence in the other instruments.

Presto.

Suggestion in Use of the Stradivari  
"w op 3 no 5" (pt 1 of 2) 15

129

VIOLINO I.

VIOLINO II.

VIOLA.

VIOLONC.

pp

mf

pizz.

