

à Monsieur RENÉ ORTMANS.

Concerto.

W. ten Have, Op. 30.

Allegro Maestoso.

VIOLON.

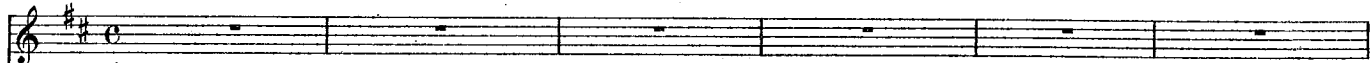

Allegro Maestoso.

PIANO.

ISA.
006923
TEN HAVE

dolce

cresc.

p

cresc.

cresc.

dim.

3

5

Cadenza.

a tempo

f

cresc.

a tempo
f
a tempo
f

cresc.
cresc.

sf
sf

The fourth system continues the piano accompaniment with dense chordal textures and melodic lines. The dynamics remain *ff*.

Andante.

4^a corde

Tempo I.

dim. ritard. Tempo I.

cre - -
cre - - scen -

scen - - do f poco rit.
do f dim. poco rit.

4^e corde tempo
dim. tempo

pp p pp

Allegro non troppo.

Allegro non troppo.
p cre - scen - do

dim. rit. tempo *p*

mf

leger.

dim.
p

p *cre -*
p *cresc.*

scen - do *p* *cresc.* *f*

cre - scen - do
cre - scen - do *ff*

léger.
p

