

Bind 11

Ad
Frdr. Grützmacher.

CONCERTO

pour

Violoncelle

avec Accompagnement d'Orchestre ou de Piano

par

EMIL HARTMANN.

Op. 26.

Partition	Pr. M. 5.-
Avec Orchestre	10,50.
Avec Piano	5.-

Scor

Propriété de l'Éditeur pour tous pays.

Enregistré aux Archives de l'Union

LEIPZIG, FR. KISTNER.

(Médaille d'or de l'Empereur d'Autriche.)

Copenhague, chez Wilhelm Hansen.

5461. 5462. 5463.

À
Frdr. Grützmacher.

CONCERTO

pour

Violoncelle

avec Accompagnement d'Orchestre ou de Piano

par

EMIL HARTMANN.

Op. 26.

Partition	Pr. M. 5.-
Avec Orchestre	, , 10,50.
Avec Piano	, , 5.-

Propriété de l'Éditeur pour tous pays.

Enregistré aux Archives de l'Union.

LEIPZIG, FR. KISTNER. *1870*

(Médaille d'or de l'Empereur d'Autriche.)

Copenhague, chez Wilhelm Hansen.

5461. 5462. 5463.

16,791

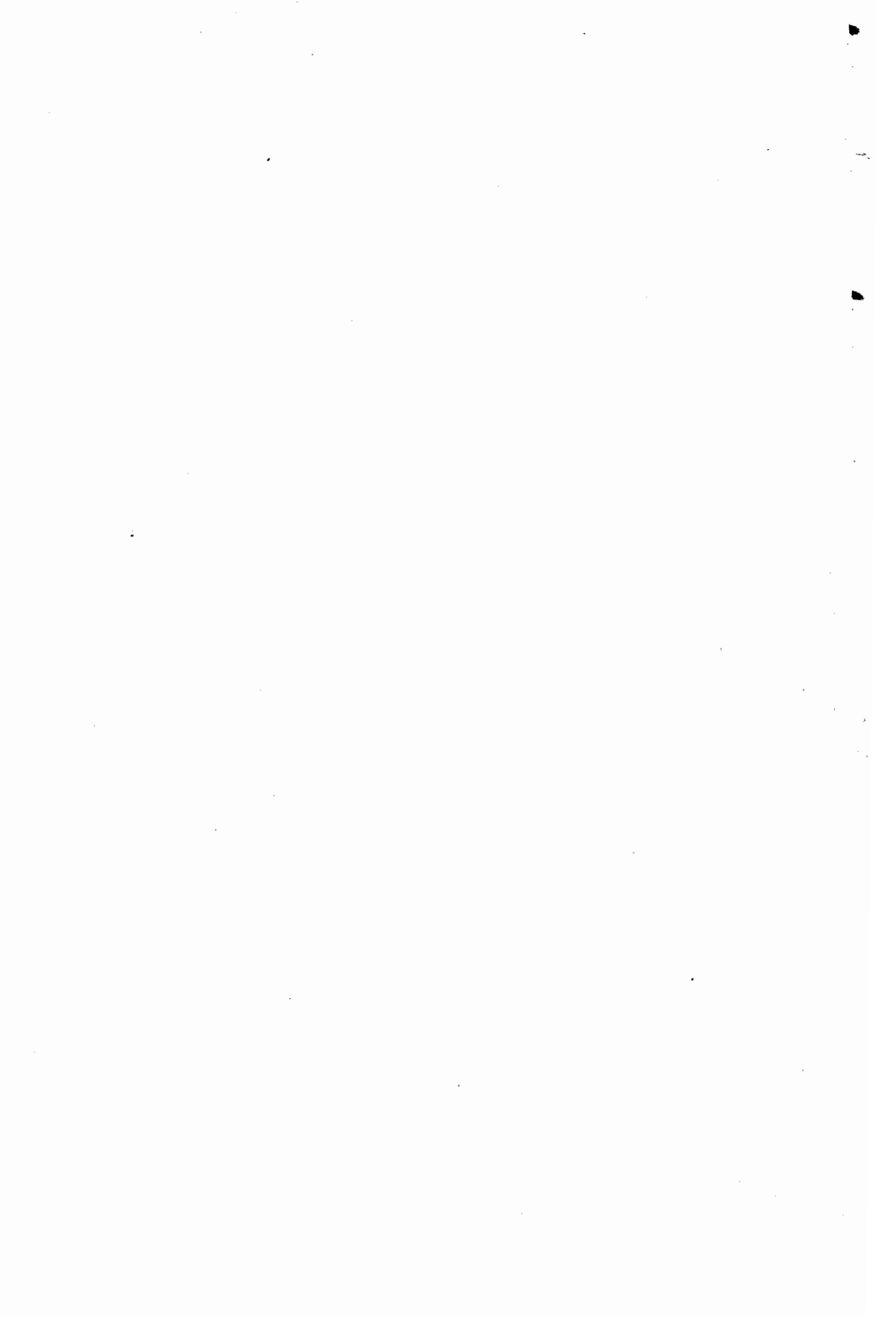

Class. Shelf
M
1016
H333

742561

3

CONCERTO.

Allegro moderato.

Emil Hartmann Op. 26.

Stroph. Internett 400

Flauti. *p* *ff*

Oboi. (B.) *p* *ff*

Clarineti. *p* *ff*

Fagotti. *p* *ff*

Corni. (F.) *p* *ff*

Trombi. (F.) *p* *ff*

Timpani. *p* *ff*

Violoncello principale. *Allegro moderato.*

Violino I. *Tutti* *Solo* *p* *ff* *dim.* *pp sempre*

Violino II. *p* *ff* *p* *dim.* *pp sempre*

Viola. *p* *ff* *p* *dim.* *pp sempre*

Violoncello. *p* *ff* *p* *dim.* *pp sempre* *pizz.*

Basso. *p* *ff* *dim.* *pp sempre*

Fl. *p*

Vello princ.

cresc.

arco

pizz.

Fl.

Ob.

Fag.

Vello princ.

mf

mf

mf

mf

sempre cresc.

pizz.

pizz.

arco

Fl.
Clar.
Timp.
Vello princ.

p
p

f
f
f
f
f

arco

3
3
3

tr
dim.

A

5161

Fl.
Ob.
Clar.
Fag.
Corni.
Trb.
Timp.
Vello princ.
p
p
p
p
p

pp
pp
pp
pp
pp
pp
pp
p

p
p
p
p
p

B

Fl.

Cl.

Timp.

Vello princ.

pp

p

pizz.

arco

Fl.

Ob.

Fag.

Vello princ.

tr.

p

pizz.

tr.

Fl. *mf*

Cl. *mf*

Vello princ. *cresc.*

p

f

ff

rit. lento

lungo

dim.

pizz.

dim.

rit.

Andantino.

Vello princ.

p molto cantabile

(pizz.)

pp sempre

(pizz.)

pp sempre

(pizz.)

pp sempre

(pizz.)

pp sempre

(pizz.)

pp sempre

Andantino.

Fag.

pp

Corni.

pp

pp

Vello princ.

String section score for measures 1-5. The score includes parts for Violin I, Violin II, Viola, Violoncello, and Contrabasso. The Violin I and II parts are marked *arco* and *p*. The Viola part is marked *arco* and *p*. The Violoncello part is marked *arco* and *p*. The Contrabasso part is marked *p*. The score includes dynamics such as *dim.* and *p*.

Woodwind and string section score for measures 6-10. The woodwind parts include Flute (Fl.), Oboe (Ob.), and Clarinet (Cl.), all marked *p dolce*. The Violoncello part is marked *Vello princ.* and *dim.*. The string parts include Violin I, Violin II, Viola, Violoncello, and Contrabasso. The Violoncello part is marked *dim.*. The Contrabasso part is marked *arco* and *pizz.*. The score includes dynamics such as *dim.*, *p dolce*, and *p*.

dim. pp smorz.

dim. pp smorz.

p

pizz. p pizz. p pizz. p

pp

pp (pizz.) p

Vello princ. Allegro.

smorz. - pp mf arco p arco p arco p arco p

pp Allegro. 5161 p

Fl.

Ob.

Cl.

Fag.

Corni.

Trb.

Timp.

Vello princ.

tr

f

p

mf

mf

mf

mf

mf

mf

D

p ma espress.

p

molto cantabile

p

pizz.

p

pizz.

p

p

sf

p

sf

sf

sf

f

cresc.

ff

f

f

arco

arco

sf

sf

sf

Fag.

Corni.

Vello princ.

poco

f

pp

pp

p

p

p

Fl.

Fag.

Corni.

Vello princ.

p

cresc.

pizz.

p

p

Vello princ.

Andantino.

Fag. *pp*

Vello. princ. *pp*

arco *pp*

Fl. *pp dolce*

Fag. *pp dolce*

Corni *pp dolce*

Vello. princ. *pp dolce*

arco *pp*

arco *pp*

arco *pp*

arco *pp*

arco *pp*

(pizz.) *pp*

pp

pp

5461

Fl. *p dolce*

Ob. *p dolce*

Cl. *p dolce*

Corni. *pp*

Vcll. princ. *dimin.* *p*

div. *p*

Fl. *pp* *smorz.*

Ob. *dim.*

Cl. *dim.* *pp* *smorz.*

Vcllo. princ. *3*

div.

Ob. *rallent.* **G** *Allegro.* *p ma espress.*

Fag. *p*

Vello princ. *pizz.* *rallent.* *tr* *Allegro.* *p molto cantabile*

pizz. *rallent.* *arco* *p*

pizz. *rallent.* *(pizz.)* *p*

pizz. *rallent.* *(pizz.)* *p*

(pizz.) *rallent.* *(pizz.)* *p*

p *rallent.* *Allegro.* *p*

Fl. *p*

Ob. *p*

Cl. *p*

Fag. b \flat *p*

Vello princ. *mf*

Fl. *mf* *mf* *mf*

Ob. *sf* *sf* *sf*

Cl. *sf* *sf* *sf*

Fag. *sf* *sf* *sf*

Corni *sf* *sf* *sf*

Trb. *f* *f* *f*

Timp.

Vello princ. *cresc.* *ff* *ff*

arco *f* *f* *f*

arco *f* *f* *f*

arco *sf* *sf* *sf*

arco *sf* *sf* *sf*

arco *sf* *sf* *sf*

Dynamic markings are prominently featured throughout the score, including *sf* (sforzando), *meno* (diminuendo), *f* (forte), and *rit.* (ritardando). Performance instructions include *a2* (second ending) and *dimin. e poco riten.* (diminuendo e poco ritardando).

Animato.

Vello princ.

Animato.

pp sempre

Fl.

pp dolce

Vello princ.

p *pizz.* *sf* *cresc.*

Fl

Fag.

Vello princ.

mf *p* *f* *mf* *arco* *mf* *mf* *mf*

Fl. *mf* *p*

Ob.

Cl. *mf* *p*

Fag. *mf* *p*

Corni *p*

Trb.

Timp. *mf*

Vello princ. *ff* *sempre f*

f *f* *p* *p*

H
a 2

Violin I: *sf*, *a 2*, *p*

Violin II: *sf*, *a 2*, *p*

Viola: *sf*, *p*, *pp*

Cello/Double Bass: *f*, *pp*, *mf*

Violin I: *arco*, *sf*, *Solo*, *p*, *pizz.*

Violin II: *arco*, *sf*, *p*

Cello/Double Bass: *arco*, *sf*, *p*, *pizz.*

p

dimin.

cresc.

cresc. poco
pizz.
p cresc. poco
pizz.
p cresc. poco

cresc. poco

cresc. poco

a

a

a

a

a

a

5461

p
3
p
poco cresc.
mf
mf
poco cresc.
mf
pp sempre
f
più cresc.
ff
poco
mf
poco
mf
arco
poco
mf
poco
mf

Violin I: *ff*, *pesante*, *a 2*

Violin II: *ff*, *pesante*, *a 2*

Viola: *ff*, *pesante*, *a 2*

Cello: *ff*, *pesante*, *a 2*

Double Bass: *ff*, *pesante*, *a 2*

Flute: *ff*, *pesante*, *a 2*

Clarinet: *ff*, *pesante*, *a 2*

Bassoon: *ff*, *pesante*, *a 2*

Trombone: *ff*, *pesante*, *a 2*

Woodwinds: *ff*, *pesante*, *a 2*

String Ensemble: *ff*, *pesante*, *a 2*

Performance instructions: *Tutti arco*, *arco*, *ff*, *pesante*, *a 2*

CANZONETTA.

Flauti.

Clarineti.

Fagotti.

Corno.

Violoncello principale.

Andante.

(A.)

(E.)

p dolce sempre

p dolce sempre

Andante.

p ma espress.

dolce

5161

RONDO PASTORALE.

Allegretto.

Flauti. *mf*

Oboi. *mf*

Clarineti. (B.) *mf*

Fagotti. *mf*

Corni. (F.) *mf* *mf* *p>*

Trombi. (F.) *mf* *mf* *p>*

Timpani. (B. A. D.) *p* *mf* *mf* *p*

Triangel.

Allegretto.

Violoncello principale.

Violino I. *Tutti*

Violino II.

Viola. *p* *mf*

Violoncello. *p* *mf*

Basso. *p* *mf* *p*

Allegretto.

5461

Dynamics: *mf*, *p*, *sf*

Performance instructions: *Solo*

Articulation: *tr*

L
Trgl.

Vello princ.
p scherz.

p

p

p

pizz.
p

pizz.
p

p

p

p

p

p espress.

pizz.

Ob. *pp*

Trgl.

p

Vello princ.

p

cresc.

pp

divisi

p

pp

arco

pp

(pizz.)

pp

pp

Ob.

Corni

Trgl.

Vello princ.

p

p

f

mf

mf

mf

mf

mf

arco

mf

Fl.

Cl.

Fag.

Vello princ.

p

p

mf

Cl. *rallent.* - - *a tempo*

Fag.

Corni

Vello princ.

pp

p dolce

pp

p dolce

a tempo

dimin. e rall. - *p tranquill.*

rallent. - - *a tempo*

Fl. *f* *N*

Ob. *f* *p*

Cl. *f*

Fag. *f* *p*

Corni *f*

Trb. *f*

Timp. *f* *tr*

Vello princ. *dim.* *Tutti* *Solo* *espr.*

f *p*

Fl.

Cl.

Fg.

Vello princ. tr

dim.

sf cresc.

sf

mf

dimin.

pizz.

p

p

p

p

Fl.

Corni.

Vello princ. tr

dim.

dim.

p

p

p

pizz.

p

Fl. *p scherz.*

Ob. *f*

Cl. *f*

Fag. *f*

Corni *f*

Trb. *f*

Timp. *f*

Trgl. *f*

Vello princ. *marc.*
cresc.
arco

f

Tutti

p dolce Solo

pp

pp

pp

pp

pp

(pizz.) *arco*

Fl.

Trgl.

Vello princ.

p

pp

p

pizz.

pp

pizz.

pp

pizz.

pp

pizz.

pp

p

pp

pizz.

cresc.

pizz.

pp

rallent. a tempo

Flute

Clarinet

Bassoon

Violin I

Violin II

Viola

Cello/Double Bass

f

rallent.

a tempo

pp arco

pp arco

pp 2

arco

p

pp arco

pp

p *rallent.* *a tempo*

p

Cl.

Fag.

Vello princ.

Violin I

Violin II

Viola

Cello/Double Bass

pp

pp

f

f

p cresc. -

arco

pp

pizz.

Fl. a2 **P**

Ob. *f*

Cl. a2 *f*

Fag. *f*

Corni *f*

Trb. *f*

Timp. *f*

Trgl. *f*

Vello princ. *f*

Tutti *f* Solo *p*

arco *f* *p*

Ob. *p*

Trgl.

p

pizz. *arco*

pizz. pp

pp

div. pizz. *pp*

pizz. *pp*

pp

f

p

cresc.

pizz. *arco*

cresc.

cresc.

cresc.

cresc.

arco

cresc. *arco*

cresc.

Fl.
Ob.
Cl.
Fag.
Corni.
Trb.
Timp.
Trgl.
Vello princ.
pp arco
pp

mf
cresc.
cresc.
mf

p
cresc.
sempre cresc.
div.
mf
mf
mf
pp
cresc.
cresc.
pp
cresc.

5461

pp

dim.

tr

pp

dim.

pp

tr

tranquillo

p

dim.

pp

dim. sempre

p

pp

pp

dim. sempre

pp

dim. sempre

riten.

Cl. *Andantino.* *pp*

Fag. *pp*

Corni

Vello princ. *Andantino.* *pp*

Andantino. *pp*

Cl. *smorz.* *mf* *p*

Corni *smorz.* *mf* *p*

Vello princ. *smorz.* *mf* *a piacere* *cresc.* *mf* *tr.* *smorz.* *p*

Andantino. *pp*

Fl. R

pp

Cl.

Fag. *dolce*

Corni *dolce*

Vello princ.

pizz.

p sempre

p sempre

p sempre

p sempre

Cl.

Fag.

Corni

Vello princ.

pizz.

p sempre

p sempre

p

p

Fl.

Cl.

Fag. *dol.*

Vello princ. *dolce*

pp

ppp

pp

p

cresc.

mf

Fl. *dimin.*

Ob.

Cl. *dimin.*

Fag. *dimin.*

Corni. *dimin.*

Trb.

Timp.

Vello princ. *cresc.*

dimin.

dimin.

dimin.

dimin.

Poco animato.

S

Performance markings include *pp* (pianissimo), *pp sempre*, *dimin.* (diminuendo), *arco* (arco), *div.* (divisi), and *(pizz.)* (pizzicato). The score concludes with a double bar line and repeat dots.

p
espress.
sf
p
dimin.
p
arco
arco
p
dimin.
dimin.
dimin.

Fag. *pp*

Timp. *pp*

Vello princ. *p* *express.*

pp *div.* *pp* *div. pizz.* *p*

pp *pizz.* *arco* *p* *arco*

pp *p*

Cl.

Fag. *p dimin.*

Vello princ. *sf* *p* *pizz.*

pp *pp* *div.*

dimin. *pp* *pizz.*

dimin. *pp* *pizz.*

dimin. *pp*

Fl.
Ob. *pp*
Cl.
Fag. *pp*
Corni
Trb.
Timp.
Vello princ. *cresc.*
sempre cresc.
div. arco
div. arco
div. arco
arco
arco

T
Più animato.

Più mosso.

Più mosso.

cresc.

mf cresc.

mf cresc.

mf

cresc.

mf

cresc.

mf

cresc.

ffz

arco

cresc. poco

a pizz.

cresc.

sempre ff

poco arco

cresc. poco

a

cresc. poco

a

cresc. poco

a

cresc. poco

a

cresc. poco

a

5361

(533)