

D 70

Hammerik

Herrn Friedrich Grützmacher

CONCERT-ROMANZE

für
VIOLONCELL
und

Orchester oder Pianoforte

von

ASGER HAMMERIK

OP. 27.

Nº 12695.

Pr. mit Orchester	Part. M. 2.	—
" " "	Stim. " 4.	60.
" " Pianoforte	" 2.	—

Eigenthum des Verlegers für alle Länder.

OFFENBACH a/M, bei JOH. ANDRÉ.

London, Augener & Cie Frankfurt M., C. A. André.
 New-York, G. Schirmer, Martens Brothers.
 Paris, Durand, Schoenewerk & Cie

Ent^e Sta. Hall. déposé Reg. trattati intern.

A 57

CONCERT - ROMANZE.

Andante cantabile ♩ = 50 Asger Hamerik. Op. 27

Violoncello.

p dolce

PIANO.

pp

mf *p* *Ped.* **Ped.* **Ped.* **Ped.* **Ped.* **Ped.* **Ped.* *

dolce

Ped. **Ped.* * *Ped.* **Ped.* **Ped.* **Ped.* **Ped.* **Ped.* *

cresc.

poco cresc.

Ped. **Ped.* **Ped.* **Ped.* * *Ped.* * *Ped.* **Ped.* * segue

espress. *dimin.* *p cresc.*

mf *dimin.* *p*

Ped. **Ped.* **Ped.* *

Verlag von Joh. André in Offenbach a. M.

12695

0
pp
f nobile
p
mf
f
ff

piu cresc

p dolce
C
cresc.

f
8
8
pp espress.
Ped. * Ped. * Ped. * Ped. *

dimin. - - - - -

Ped. *Ped. *Ped. *Ped.

poco rallent. - - - - -

poco rallent. - - - - -

* *sf*

a tempo

dolce

D a tempo

pp

Ped. *Ped. *Ped. Ped. *Ped. *

cresc. - - - - -

Ped. *Ped. *Ped. *Ped. * Ped. *

f *a piacere* *p* *cresc.* *poco rall.* *in tempo* *pp*

mf *pp dolce* *cresc.* *poco* *a* *F* *ma espress.* *cresc.* *Ped.* ** Ped.* ** Ped.* ** Ped.* ** Ped.* ***

poco *mf* *dimin.* *dimin.* *Ped.* ** Ped.* ** Ped.* ** Ped.* ** Ped.* ** Ped.* ***

dimin. e poco rallent. pp *p dolce* *poco rallent. pp* *Ped.* ***

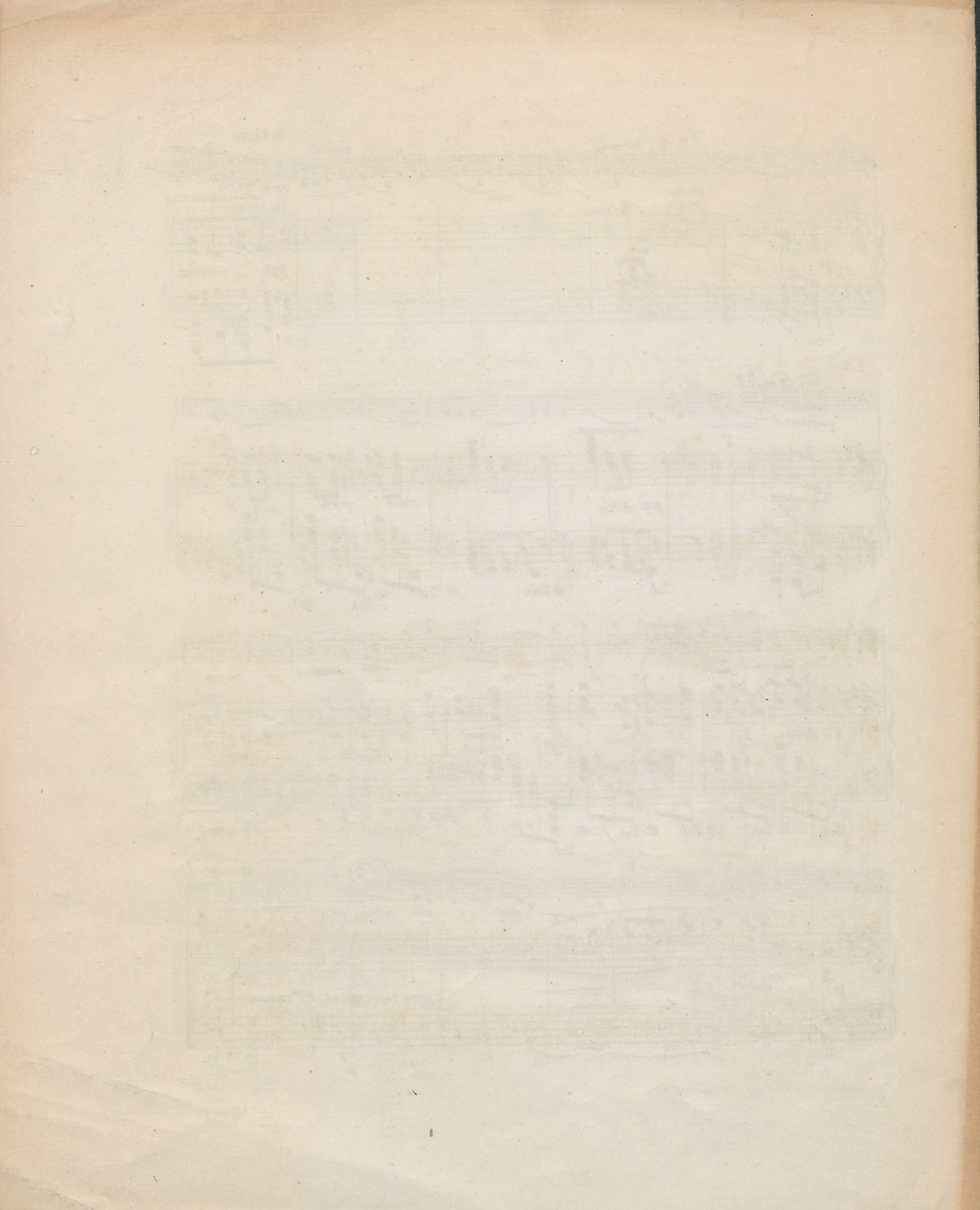

Herrn Friedrich Grützmacher.

CONCERT-ROMANZE

für

VIOLONCELL

und

Orchester oder Pianoforte

von

ASGER HAMERIK

OP. 27.

Nº 12695.

Pr. mit Orchester	Part.	M. 2. —
" " "	Stim.	" 4,60.
" " Pianoforte	"	" 2. —

Eigenthum des Verlegers für alle Länder.

OFFENBACH a/M, bei JOH. ANDRÉ.

London, Augener & Co. Frankfurt a/M, C. D. André.
 New-York, G. Schirmer, Martens Brothers.
 Paris, Durand, Schoenebeck & Co.

Entº Sta. Hall.

déposé.

Reg. trattati intern.

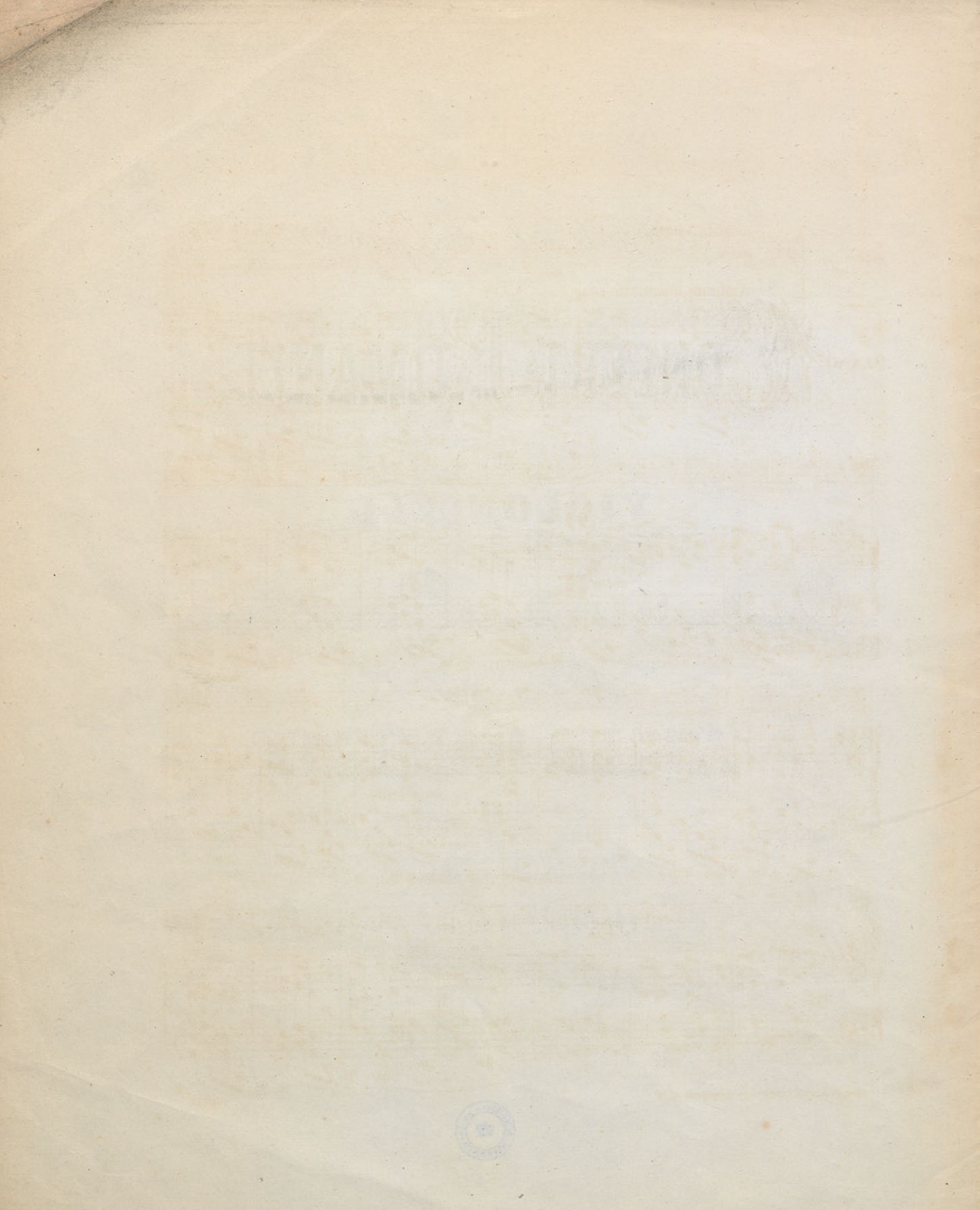

VIOLONCELLO SOLO CONCERT-ROMANZE.

Andante cantabile $\text{♩} = 50$

Asger Hamerik, Op. 27

1 2 *p* 2^a dolce -

mf *p* gliss. 3^a

2^a *cresc.*

espress. 1^a *dimin.* 1^a 2^a *p* *cresc.*

1^a *f* *dim.* 1^a *p* 2^a

3^a *A* *f* *p*

sf 1^a *p* *cresc.* *f* *sempre*

f 2^a *dimin.* 1^a 2^a *p* *cresc. poco* 1^a

poco 1^a *f* 2^a 3^a *dimin.* 4^a *p* *B* *a* 1

VIOLONCELLO SOLO.

VIOLONCELLO SOLO.

D a tempo
p dolce

cresc.

f *restez* *dimin.*

p cresc. *fz* *dimin.* *p*

E *cresc.* *sf* *f* *restez*

2a *2a* *4a* *3a* *4a* *3a* *4a* *3a* *4a* *poco rall.*

a piacere *p* *cresc.* *f*

in tempo *pp* *f* *gliss.* *p* *ma espress.*

restez *cresc.*

f *1a* *dimin.* *2a* *p*

dimin. *e* *2a* *poco rall.*

