

G F HANDEL

OVERTURE

To The Occasional Oratorio

Adapted and Arranged by Donald Williams

for
Four Recorders
D - Tr - T - B

Arranged, edited and set by DFW, July 2013

Overture

to the
Occasional Oratorio

G F Handel
Arranged and
adapted by
Donald Williams

1. (Maestoso)

Desc
Treble
Tenor
Bass

f *mf* *f*

cresc. *f* *mf* *f*

mf *p* *mf* *cresc.*
mf *p* *mf* *cresc.*
mp *mf* *cresc.*
mf *cresc.*

Handel: Overture - Page 2

15 ⁸

20 ⁸

24 ⁸

Handel: Overture - Page 3

2. Allegro (ma non Troppo)

48

53

56

60

64

69

73

76

80

84

88

92

96 ⁸

99 ⁸

3. Adagio

102 ⁸

mp

p

p

p

tr

109 ⁸

114 ⁸

tr

mp

mp

p

p

p

120 ⁸

Handel: Overture - Page 9

126 ⁸

mp p

132 ⁸

138 ⁸

tr

144 ⁸

tr

4. MARCH (About ♩ = 108)

172

177

Descant

Overture to the Occasional Oratorio

G F Handel
Arranged and
adapted by
Donald Williams

1. (Maestoso)

f

mf

cresc. *f* *mf*

p *mf* *cresc.*

f *tr* **2** *mp cresc.*

f

tr *tr*

mp

2. Allegro (ma non Troppo)

29 *mf*

33

37

40 *tr*
f

44 *mf*
f

48

52 *mf*

55

57 *if possible*

60

63  *mf*

66  *f* *mf* *f*

71  *mf* *f* *mf*

74 

77  *f*

81 

85  *mf* *f* *mf* *f*

89 

92  *tr* *mf* *if possible*

96  *f*

99 

3. Adagio

102 ⁸ *mp* *tr*

109 *tr*

116 ² *mp*

124

130

136

142 *tr* *tr*

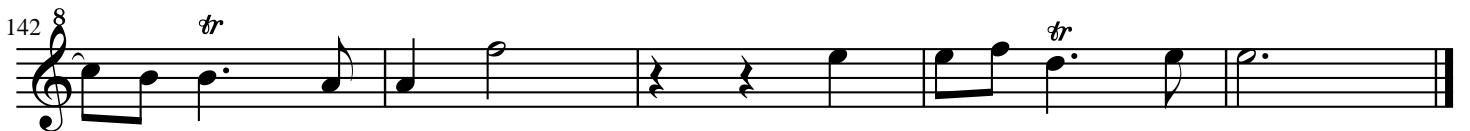

147 4. MARCH (About ♩ = 108)

147 *f* *mf*

153 *f* *mp* *f*

158 *f* *tr*

164

169

174

179 *tr*

Treble

Overture to the Occasional Oratorio

G F Handel
Arranged and
adapted by
Donald Williams

1. (Maestoso)

f

5 *mf*

9 *f* *mf* *p*

13 *mf* *cresc.* *f* *mf*

18 *p* *mp cresc.* *f*

22 *tr*

27 *mp*

2. Allegro (ma non Troppo)

29 *f* Desc 8^{va} *mf*

33

38 *f*

42 *mf* *f*

46

50 *mf*

54

59

64 *mf*

68 

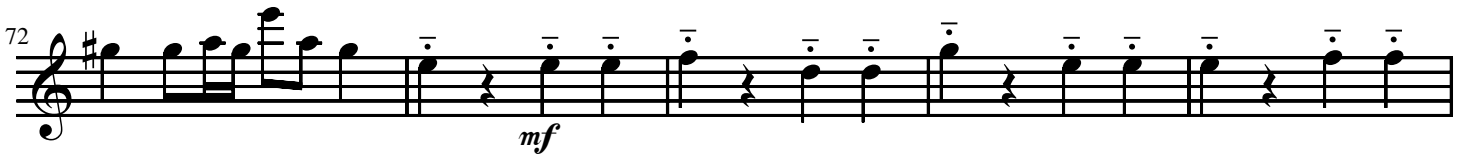
72 

77 

81 

84 

88 

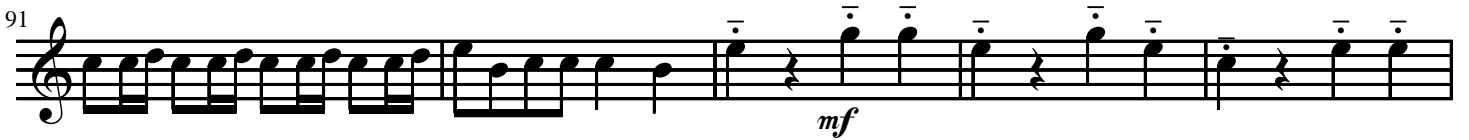
91 

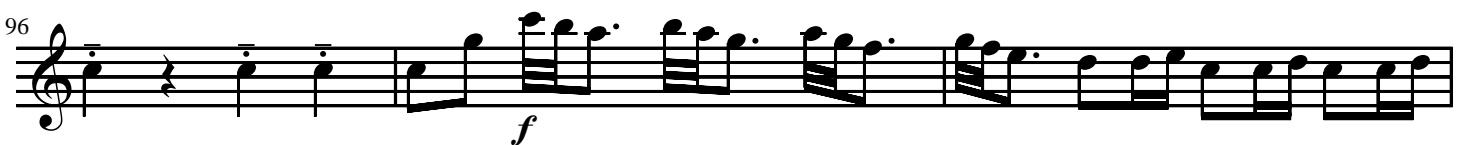
96 

99 

3. Adagio

102 *p*

108 *p*

115 *mp* *p*

121 *mp*

128 *p*

135 *p*

141 *p*

4. MARCH (About ♩ = 108)

147

f *mf*

153

f *mp* *f*

158

f *tr*

164

169

175

Tenor

Overture

to the
Occasional Oratorio

G F Handel
Arranged and
adapted by
Donald Williams

1. (Maestoso)

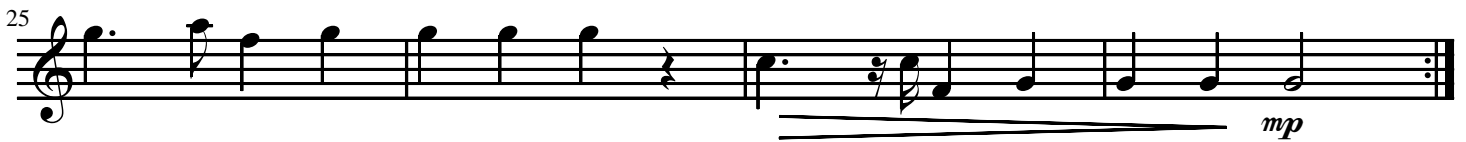
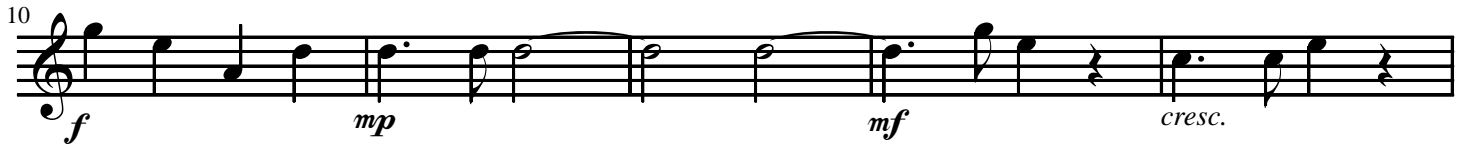
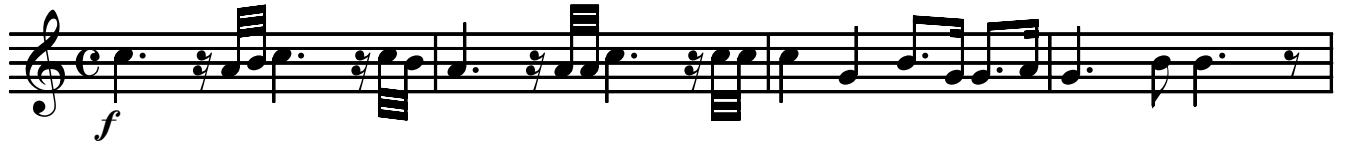

Handel: Overture: TENOR - Page 2

2. Allegro (ma non Troppo)

29 *f* *mf* Treble

35

40 *f*

45 *f*

50 *mf*

55

60

65 *mf* *f*

70 *mf*

Handel: Overture: TENOR - Page 3

75

79

f

84

mf *f* *f*

89

mf *f* *mf*

94

f

99

3. Adagio

102

p

109

116

p

123

130

137

144

147 4. MARCH (About ♩ = 108)

f *mf*

153

f *mp* *f*

159

f

165

170

176

Bass

Overture

to the
Occasional Oratorio

G F Handel
Arranged and
adapted by
Donald Williams

1. (Maestoso)

f

5
f *mf*

10
f *mf* *cresc.* *f*

16
mp *cresc.* *f*

22

26
mp

2. Allegro (ma non Troppo)

72 ⁸

mf

77 ⁸

f

82 ⁸

f

88 ⁸

f *mf* *f*

93 ⁸

mf

98 ⁸

f

3. Adagio

102⁸

p

109⁸

116⁸

p

123⁸

130⁸

137⁸

144⁸

4. MARCH (About ♩ = 108)

147⁸
f *mf*

153⁸
f *mp* *f*

158⁸
f

164⁸

169⁸

175⁸
