Volksausgabe Breitkopf & Härtel

No. 3336

HÄNDEL

23 Concerti grossi

Band I. No. 1–6

Piano 4 händig

Verlag von Breitkopf & Härtel

Leipzig.

Wanderer. f

375619

G. F. HÄNDEL

23 CONCERTI GROSSI

BEARBEITUNG FÜR PIANOFORTE ZU 4 HÄNDEN

BAND I NR. 1—6
VA. 3336

BAND II NR. 7—12
VA. 3337

BAND III NR. 13—18
VA. 3338

BAND IV NR. 19—23
VA. 3339

THEMATISCHES VERZEICHNIS SIEHE LETZTE SEITE

Eigentum der Verleger für alle Länder
BREITKOPF & HÄRTEL
BERLIN :: BRÜSSEL LEIPZIG LONDON :: NEW YORK
V.A. 3336

Concerto grosso Nr. 1.

Op. 3 Nr. 1.

Secondo.

Georg Friedrich Händel.
Bearbeitung von Ernst Naumann.

(Allegro maestoso.)

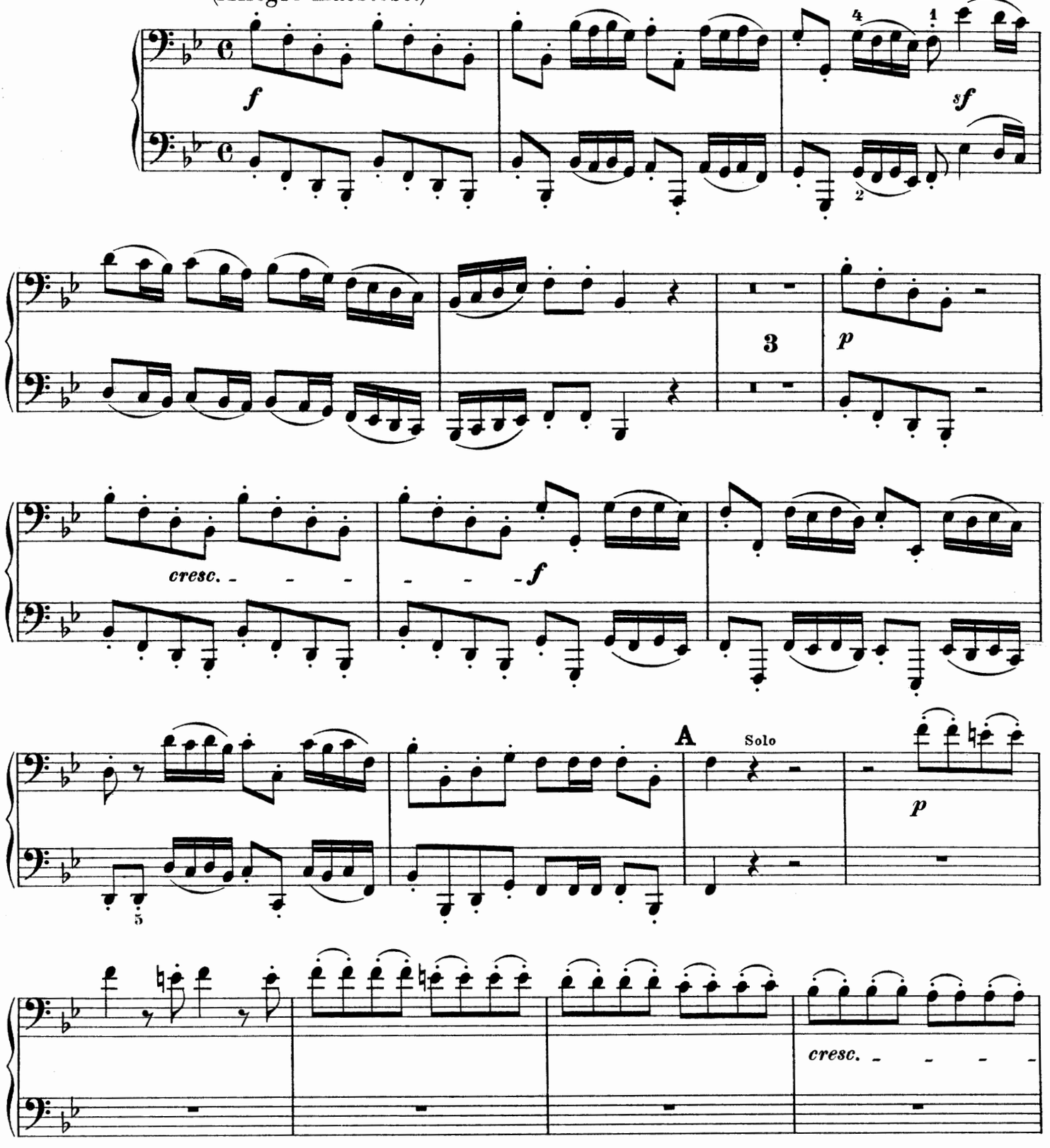

Stich und Druck von Breitkopf & Härtel in Leipzig.

V. A. 3336.

Concerto grosso Nr. 1.

Op. 3 Nr. 1.

Primo.

Georg Friedrich Händel.
Bearbeitung von Ernst Naumann.

(Allegro maestoso.)

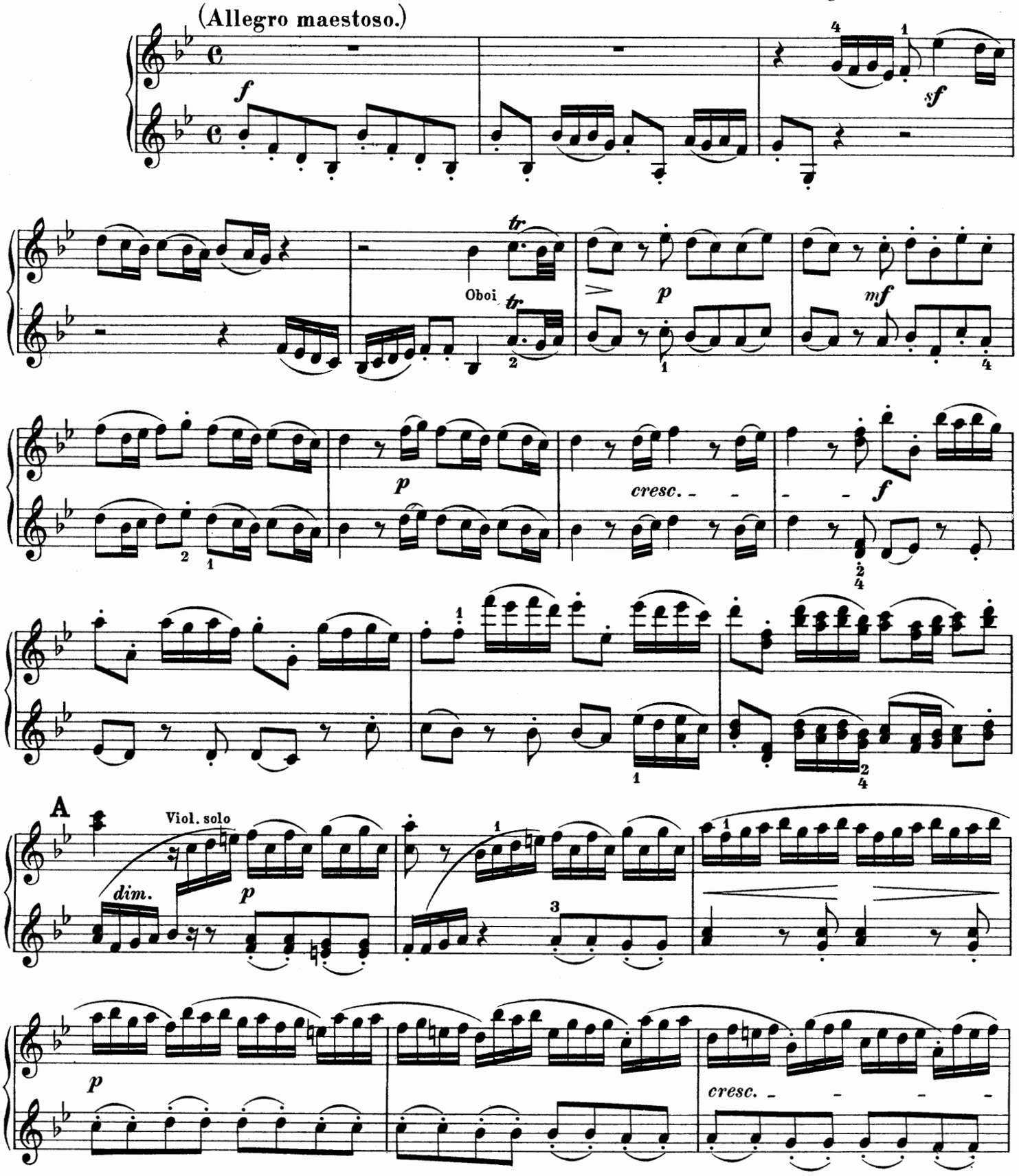

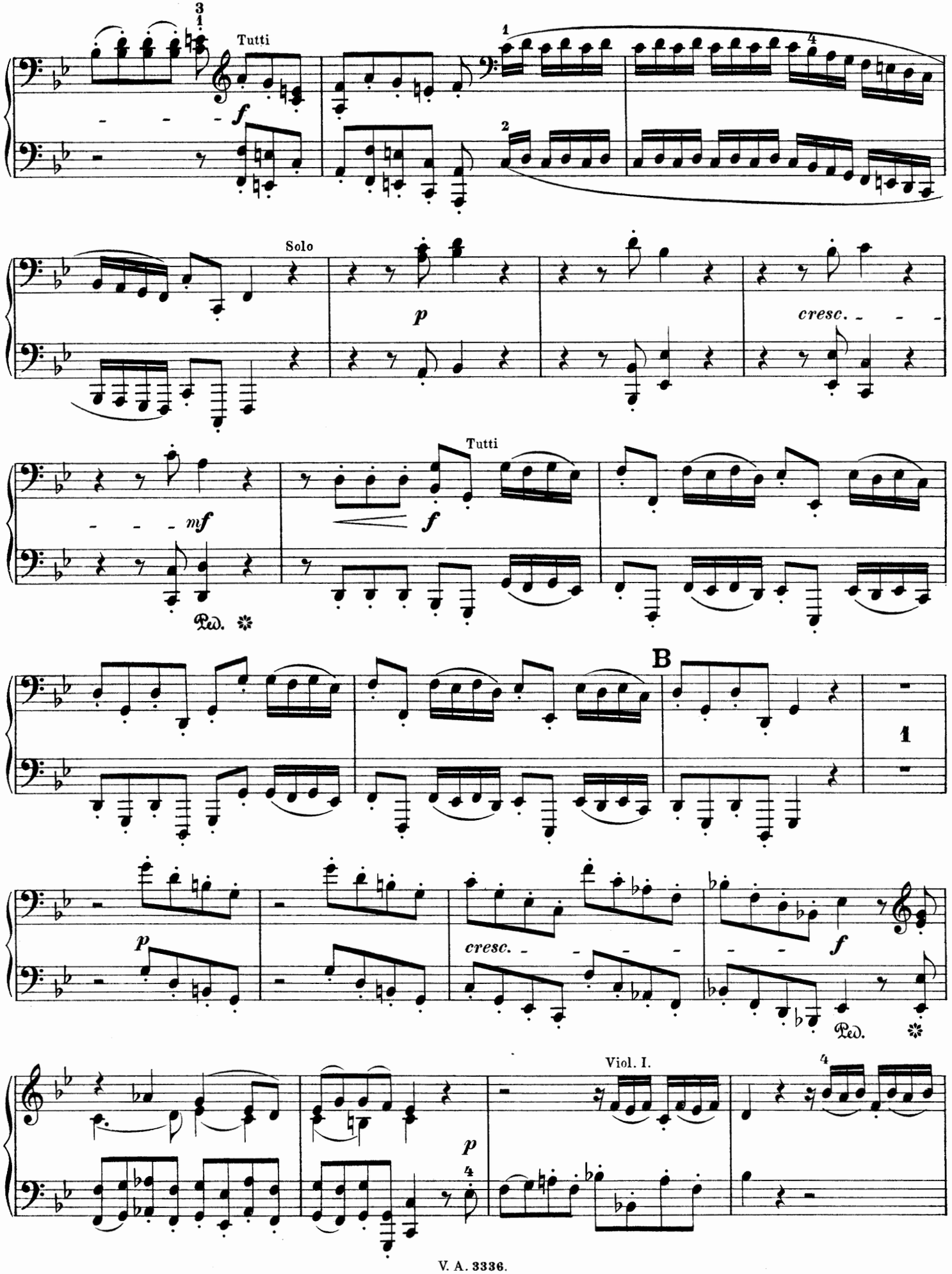
Tutti
Solo
cresc.
Tutti
Ped.
B
Viol. I.

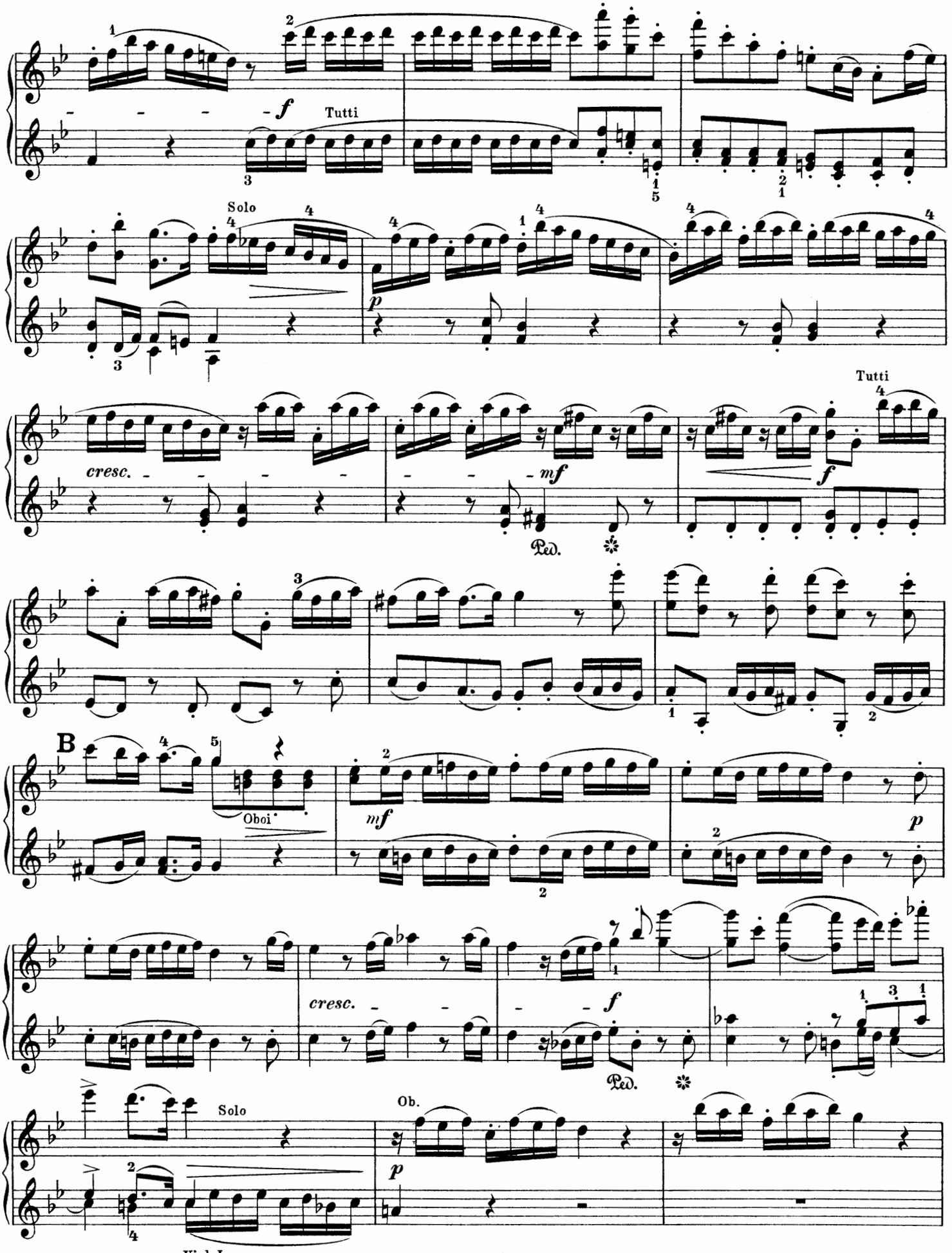
f
Tutti
Solo
p
cresc.
mf
Tutti
f
Ped.
B
Oboi
mf
p
cresc.
f
Ped.
Solo
Ob.
p
Viol. I.

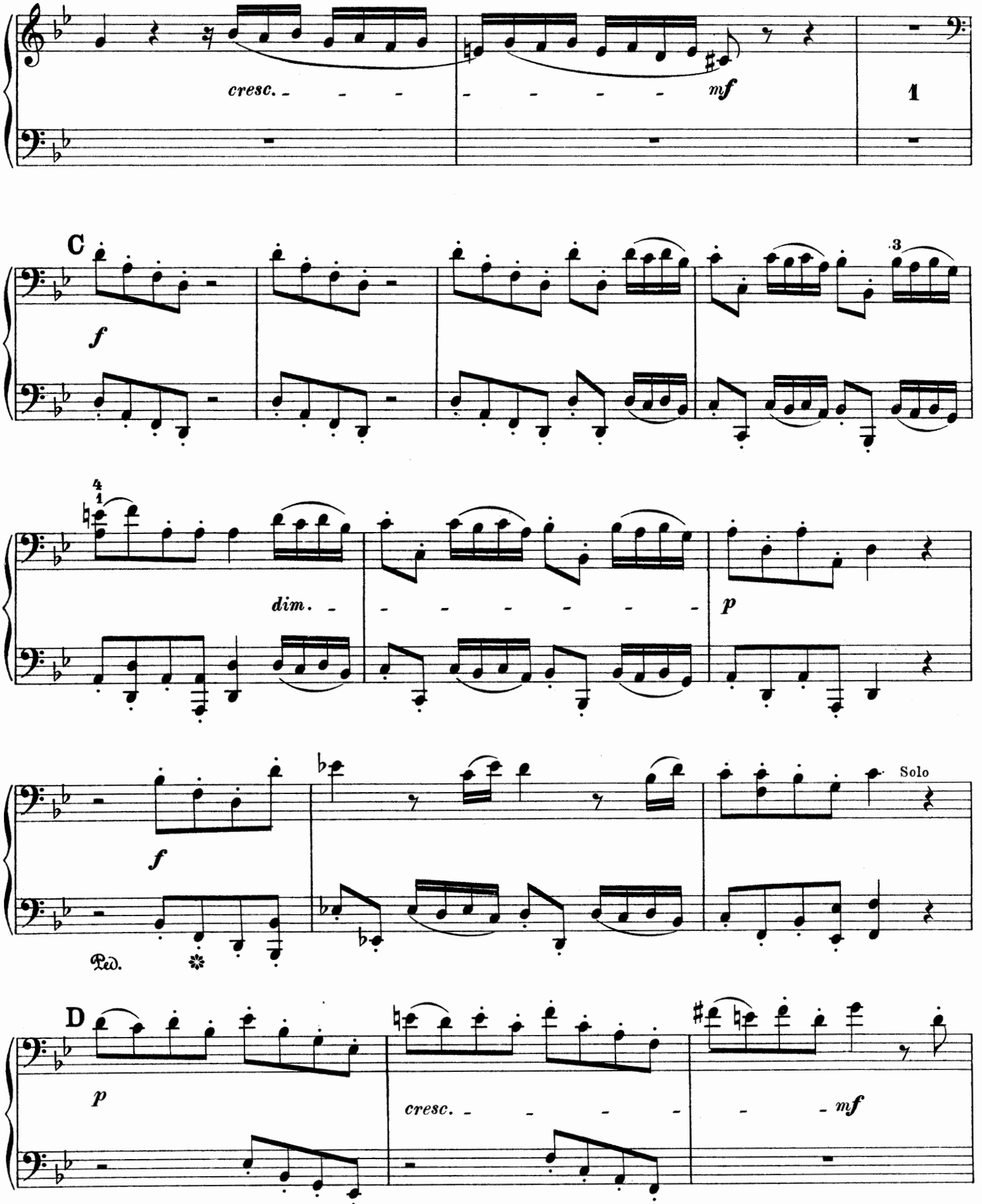
cresc.
mf
1
C
f
3
4
1
dim.
p
f
Solo
Ped.
D
p
cresc.
mf

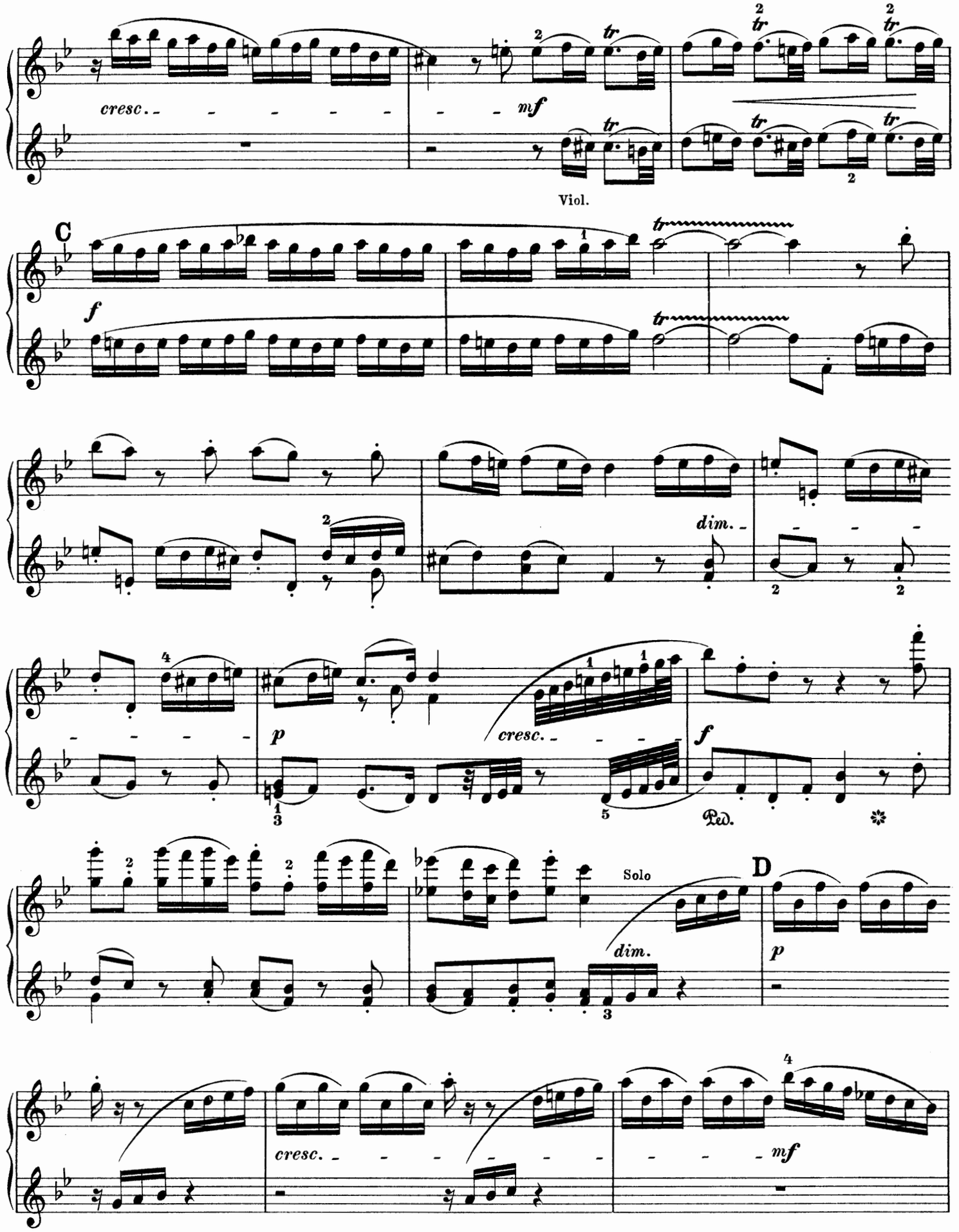
cresc.
mf
Viol.
C
f
dim.
p
cresc.
f
Ped.
Solo
D
dim.
p
cresc.
mf

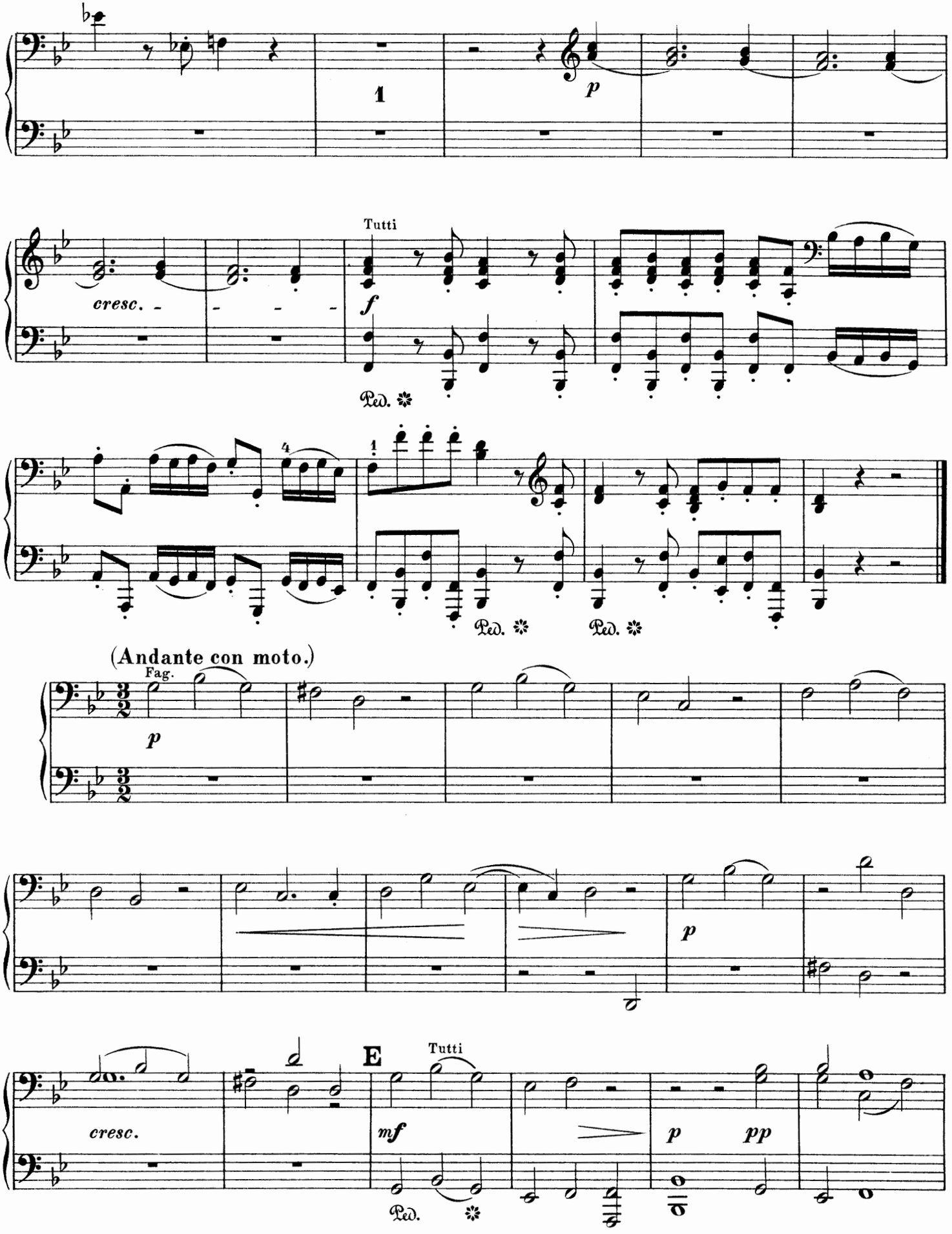
1
p
Tutti
cresc.
f
Ped.
4
1
Ped.
Ped.
(Andante con moto.)
Fag.
p
p
E
Tutti
cresc.
mf
p
pp
Ped.

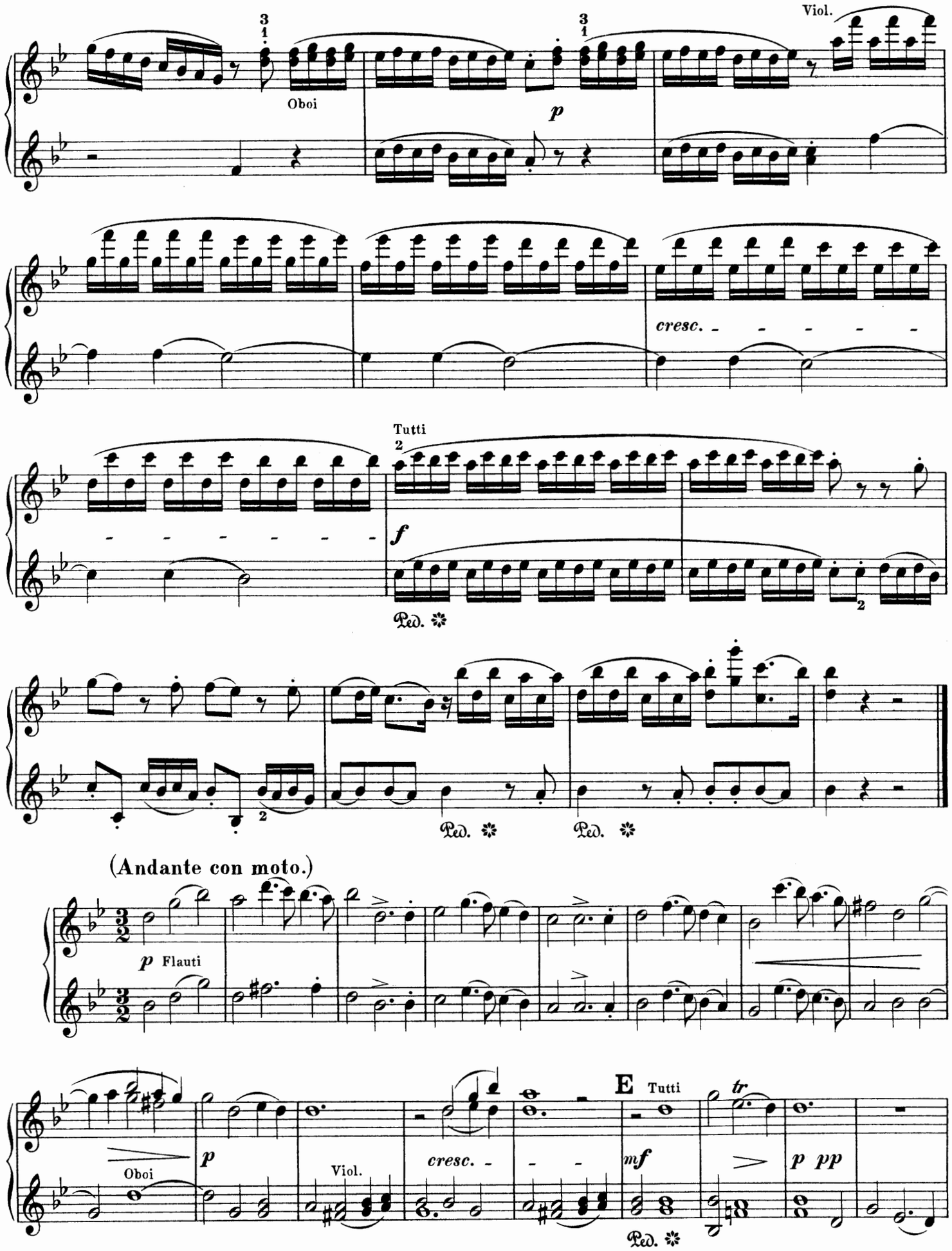
Viol.
Oboi
p
cresc.
Tutti
f
Ped.
(Andante con moto.)
p Flauti
Oboi
p
Viol.
cresc.
E Tutti
mf
tr
p pp
Ped.

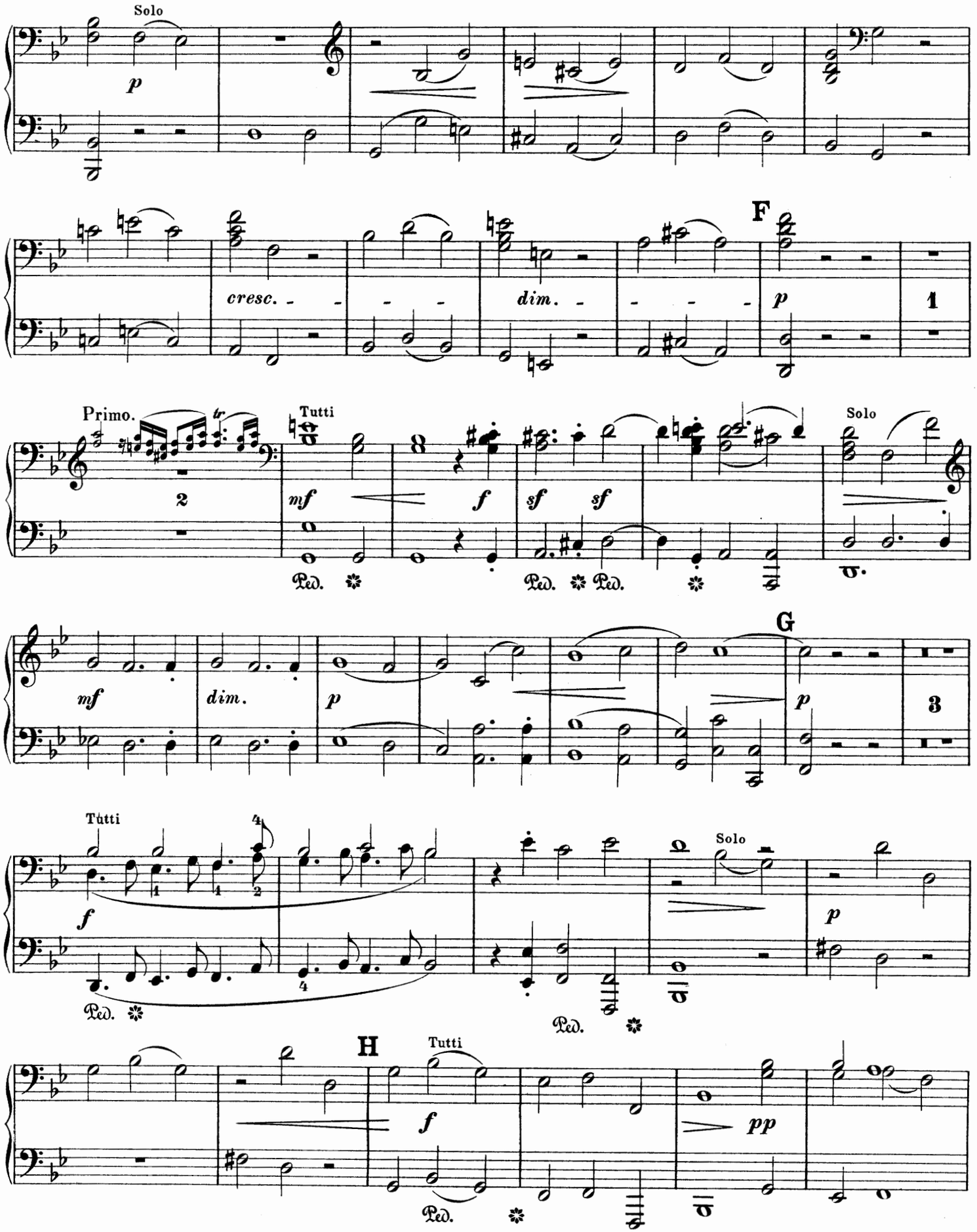
Solo
p
cresc.
dim.
F
p
1
Primo.
tr
2
Tutti
mf
f
sf
sf
Ped.
Solo
G
mf
dim.
p
p
3
Tutti
f
Ped.
Solo
p
Ped.
H
Tutti
f
pp
Ped.

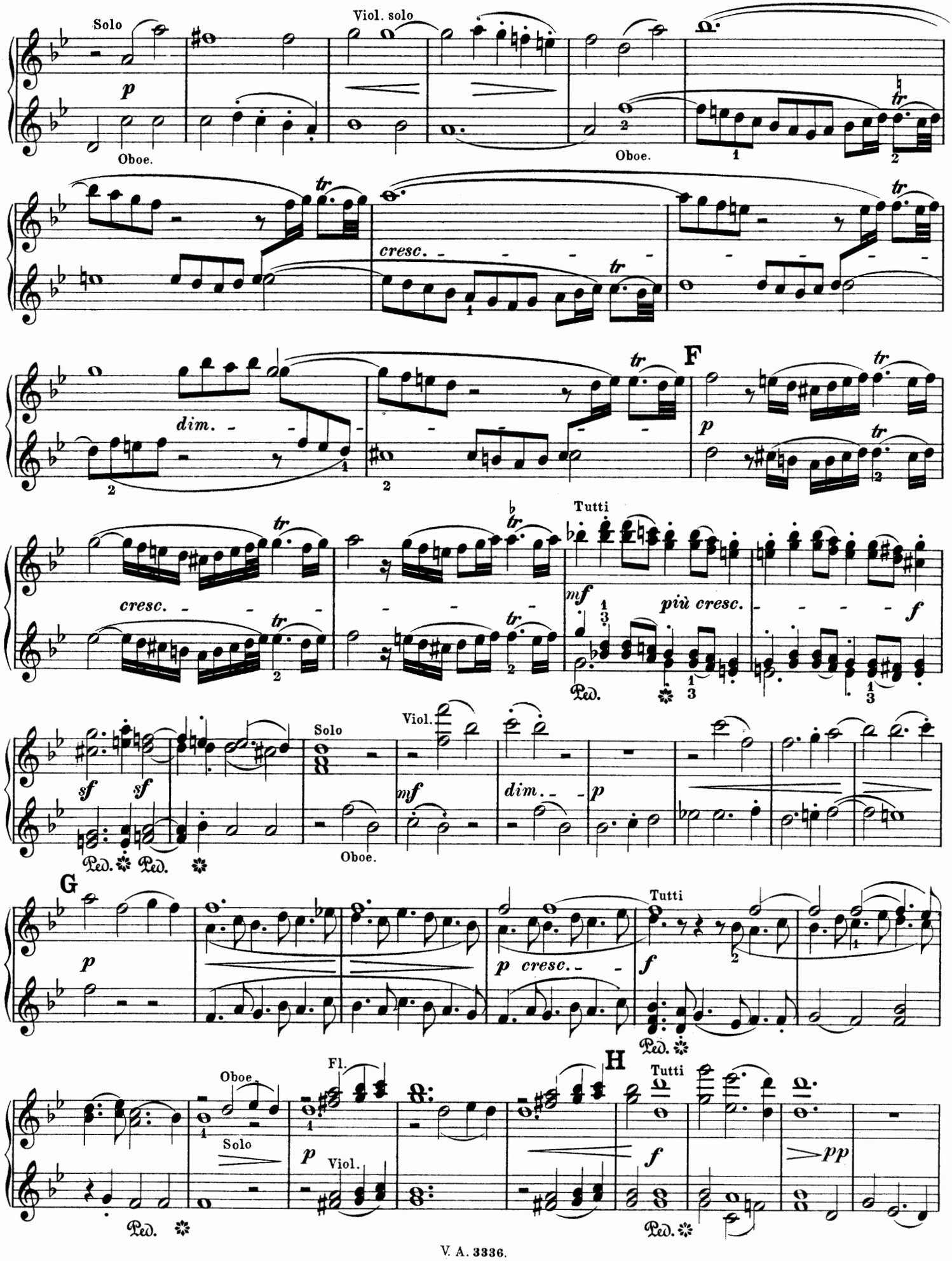
Solo
Viol. solo
Oboe.
Oboe.
cresc.
dim.
F
Tutti
più cresc.
Solo
Viol.
Oboe.
G
Tutti
Oboe.
Fl.
H
Tutti
Solo
Viol.

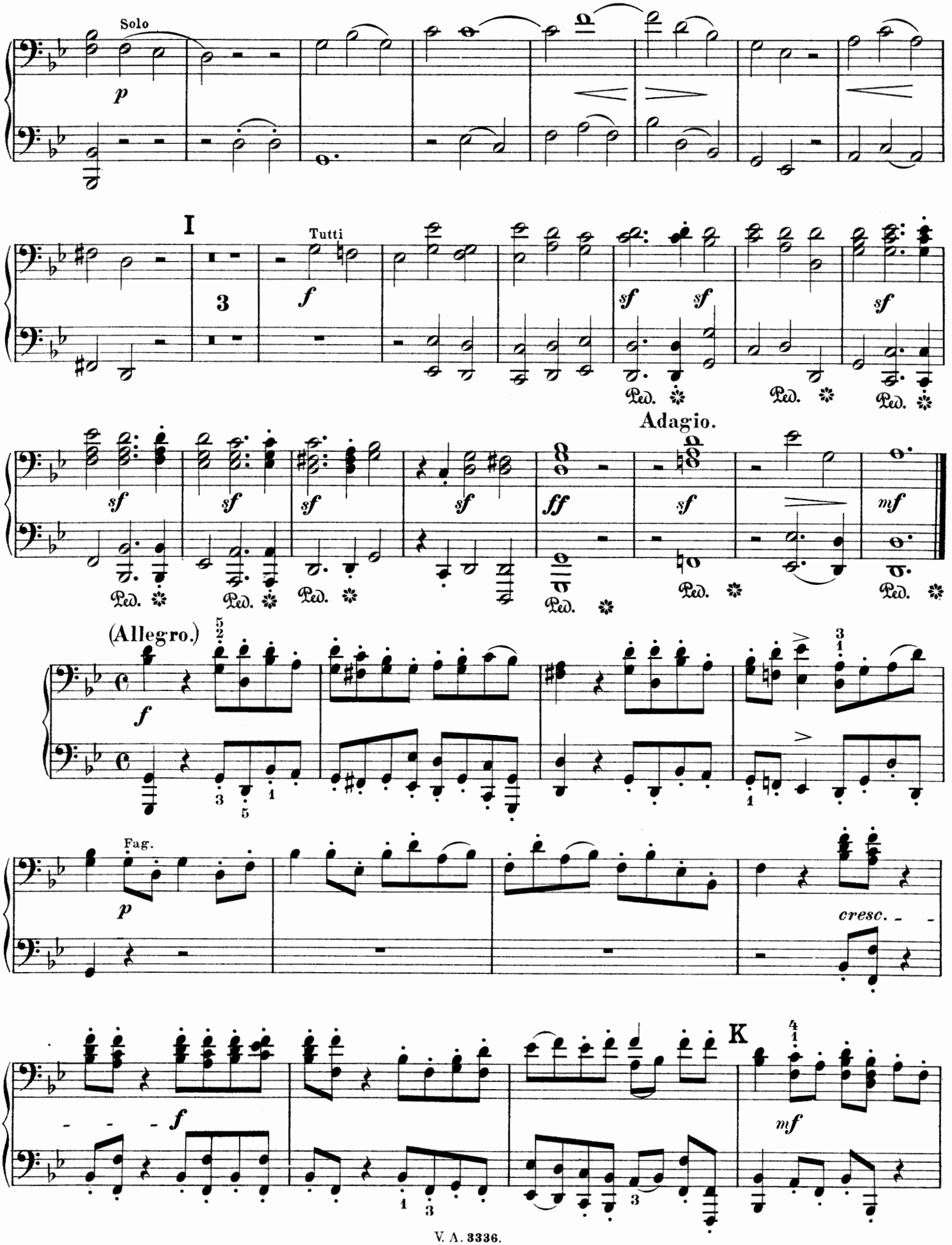
Solo
p
I
Tutti
f
3
sf
Ped.
Adagio.
ff
mf
(Allegro.)
Fag.
cresc.
K

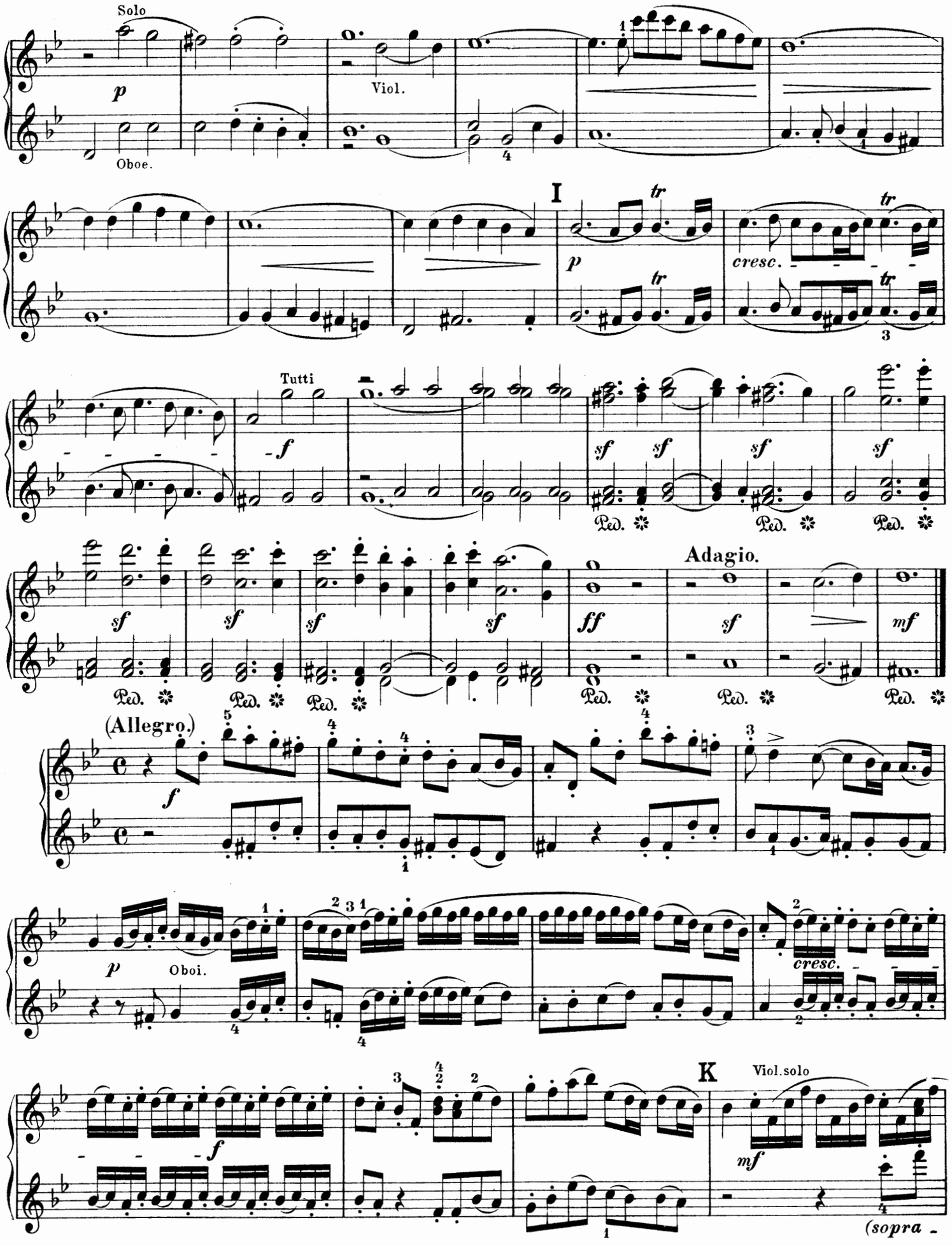
Solo
p
Oboe.
Viol.
I
tr
p
cresc.
Tutti
f
sf
Ped.
Adagio.
ff
mf
(Allegro.)
Oboi.
K
Viol.solo
(sopra -

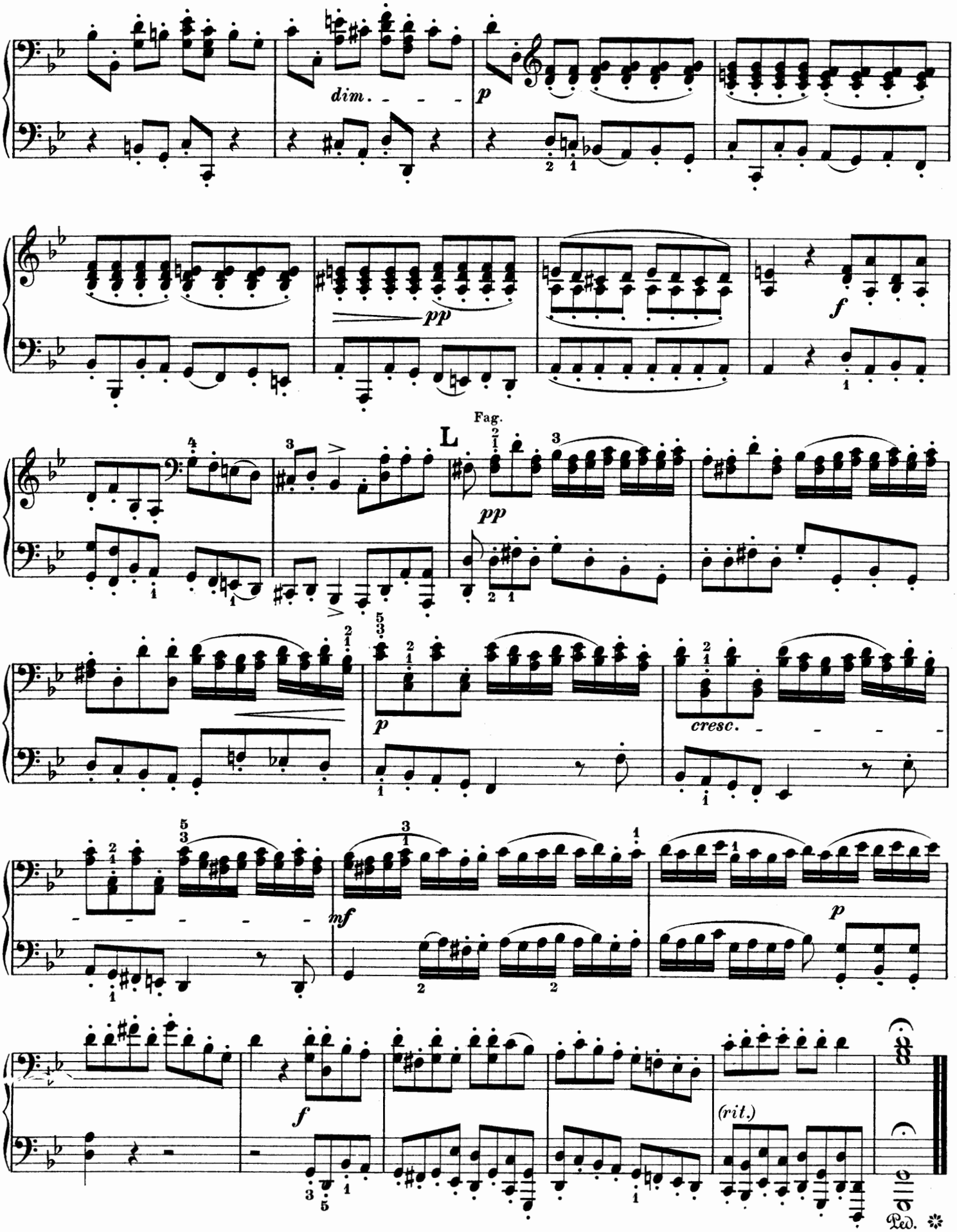
dim.
p
pp
f
Fag.
L
pp
p
cresc.
mf
p
f
(rit.)
Ped.

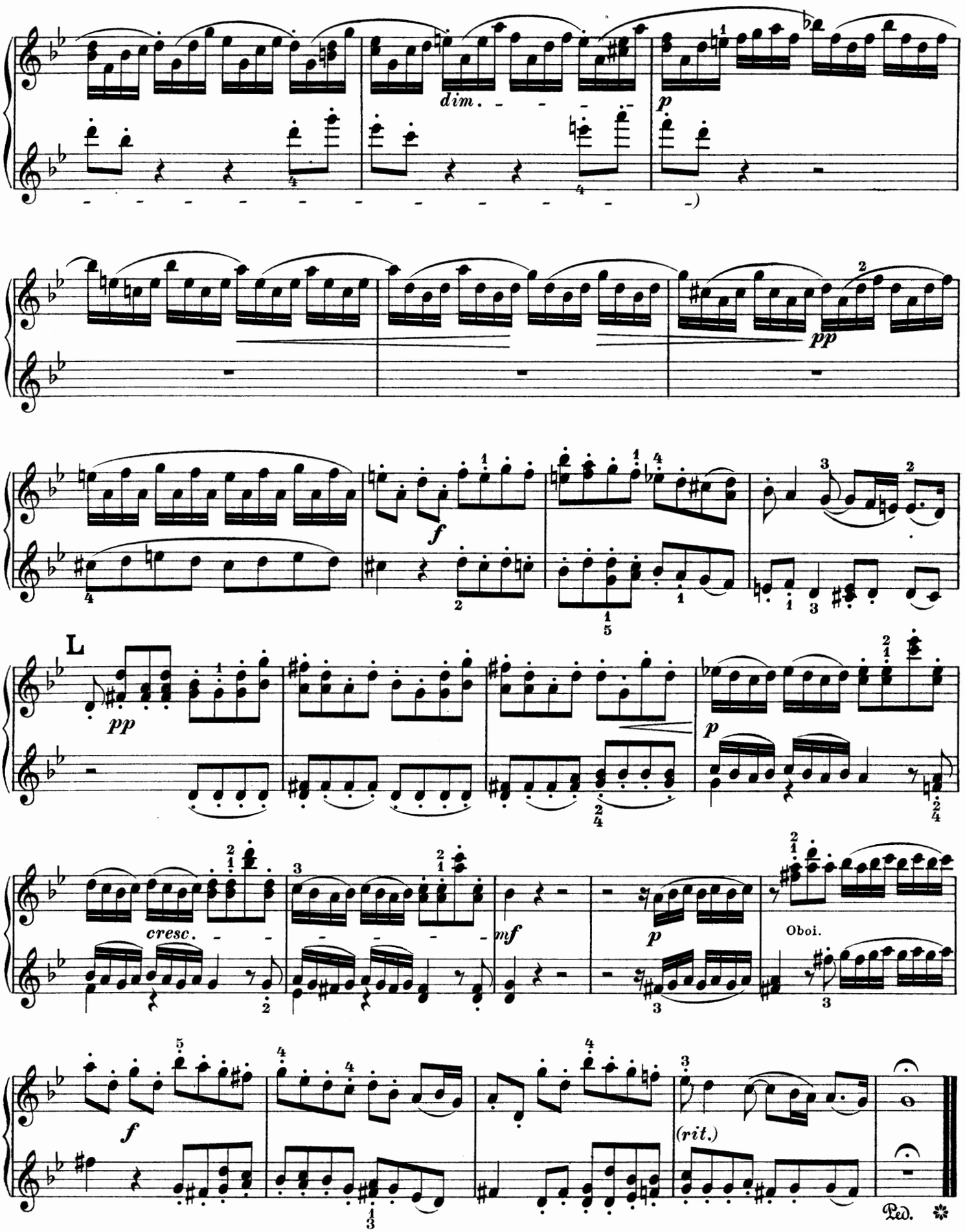
dim.
p
pp
f
L
pp
p
cresc.
mf
p
Oboi.
f
(rit.)
Ped.

Concerto grosso Nr. 2.

Op. 3 Nr. 2.

Secondo.

Georg Friedrich Händel.
Bearbeitung von Ernst Naumann.

Vivace.

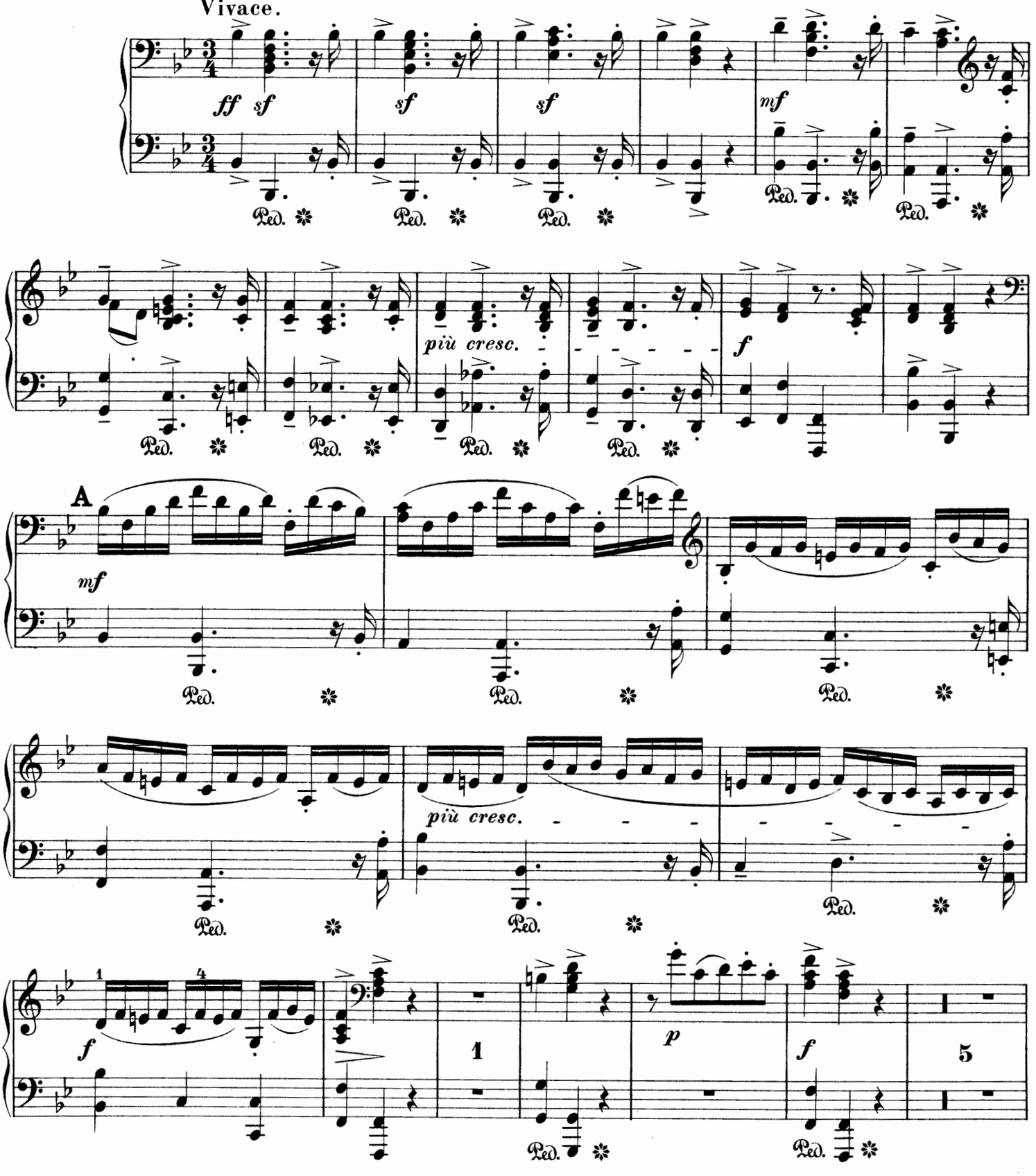

Concerto grosso Nr. 2.

Op. 3 Nr. 2.

Primo.

Georg Friedrich Händel.
Bearbeitung von Ernst Naumann.

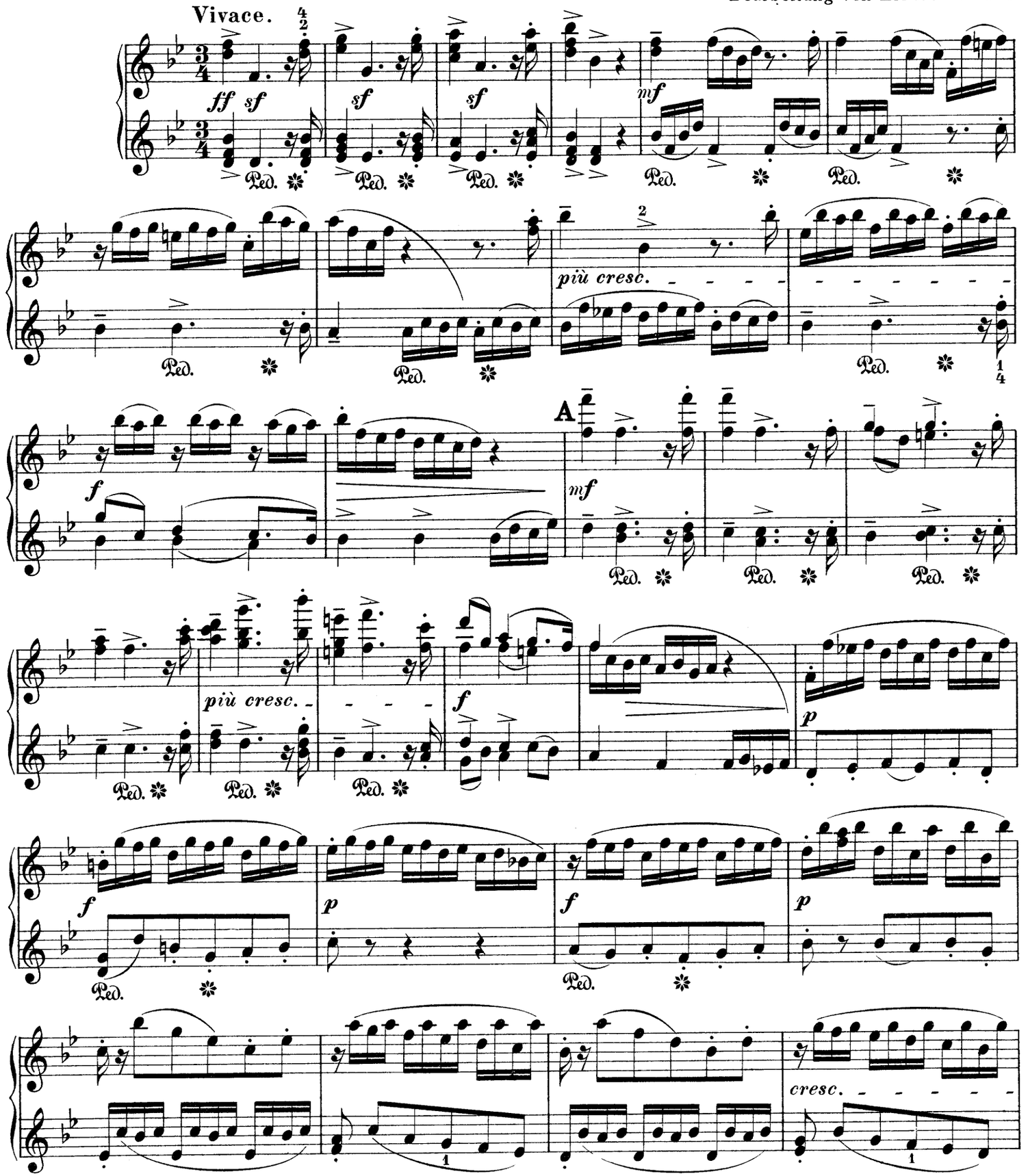

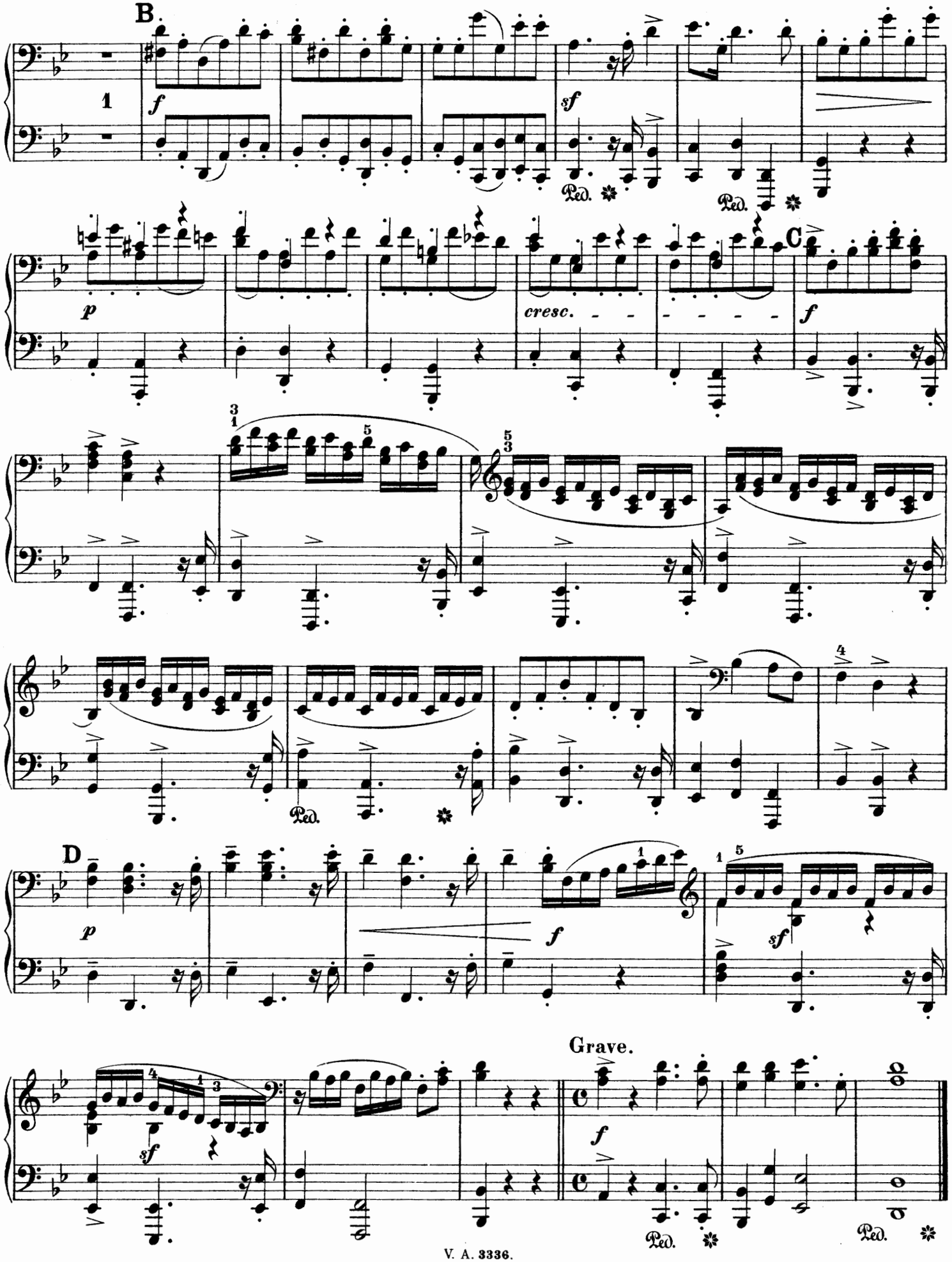
B
C
D
Grave.
Ped.

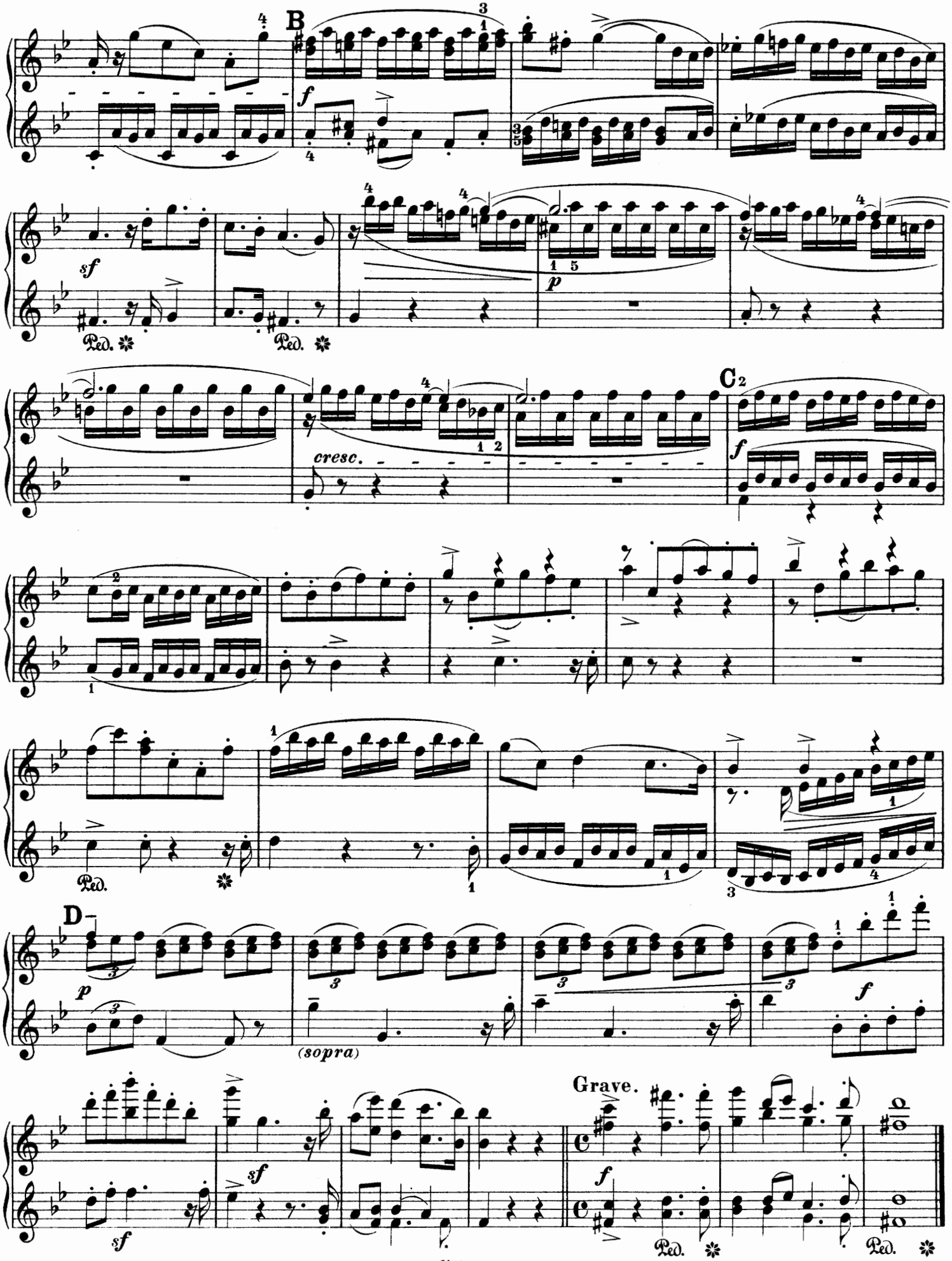
B
f
sf
Ped.
p
cresc.
C
f
Ped.
D
p
(sopra)
f
sf
sf
Grave.
f
Ped.
Ped.

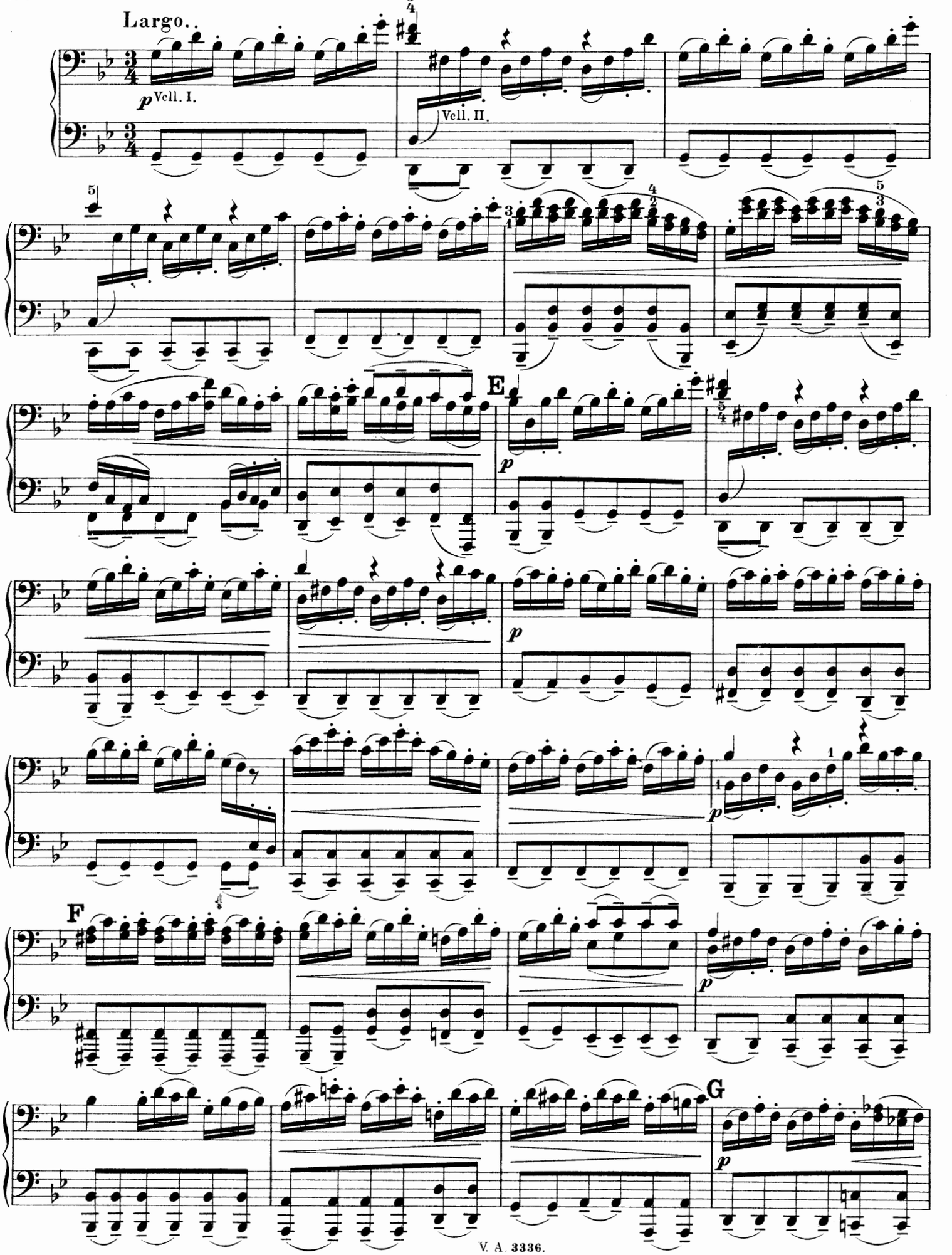
Largo.
p Vell. I.
Vell. II.
E
p
p
p
F
p
G
p

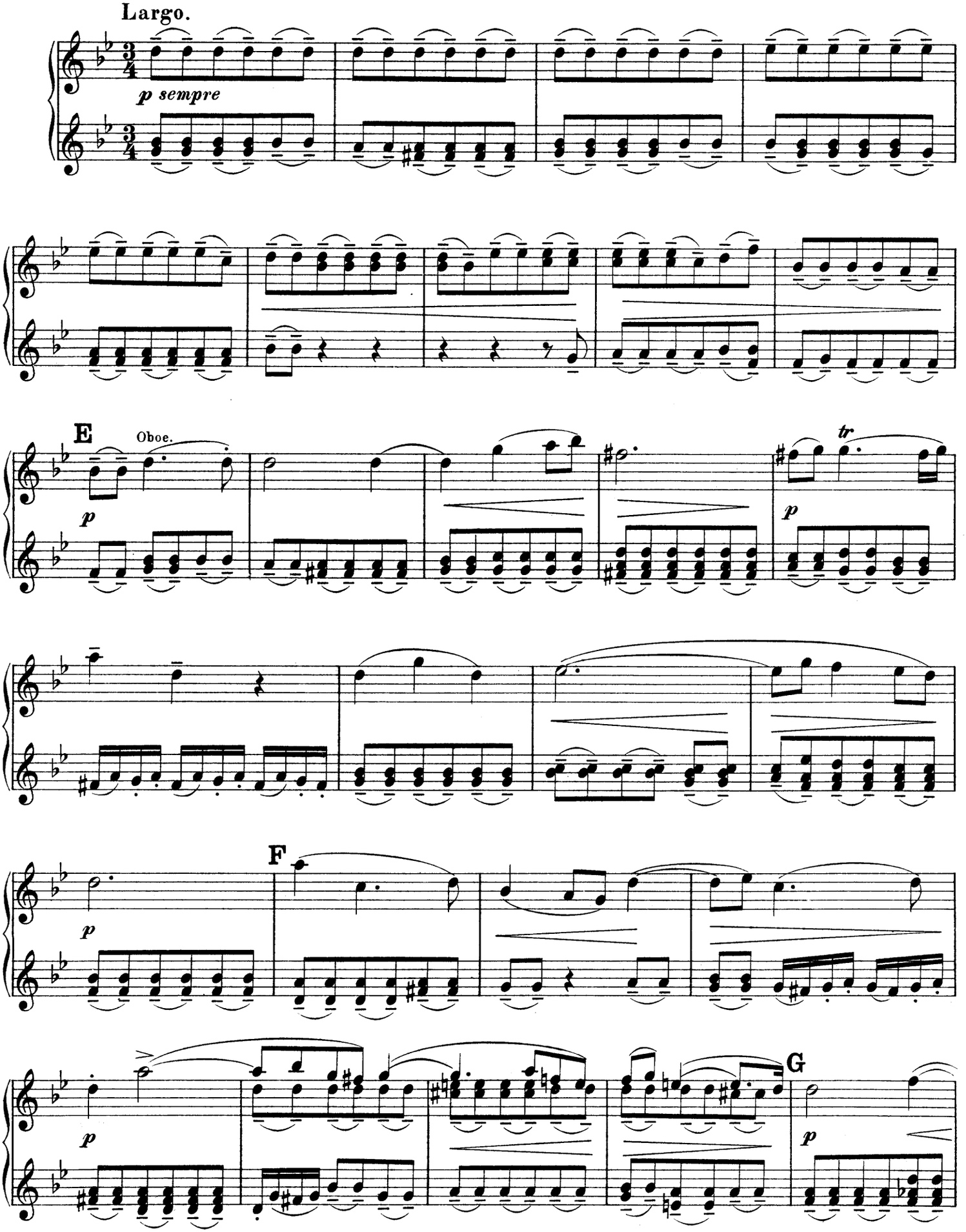
Largo.
p sempre
E
Oboe.
p
tr
p
F
p
G
p

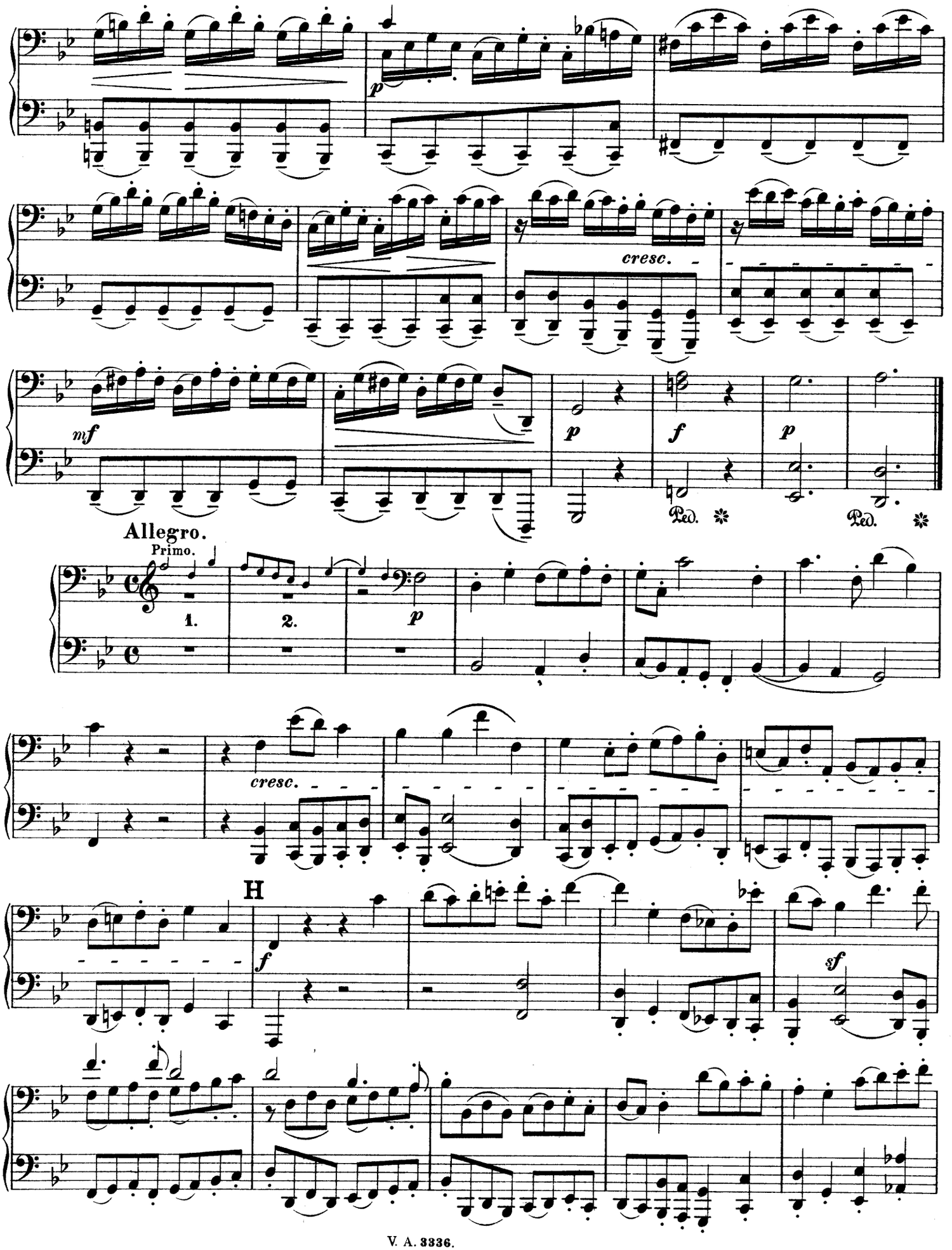
p
cresc.
mf
p
f
p
Ped.
Ped.
Allegro.
Primo.
1.
2.
p
cresc.
H
f
sf

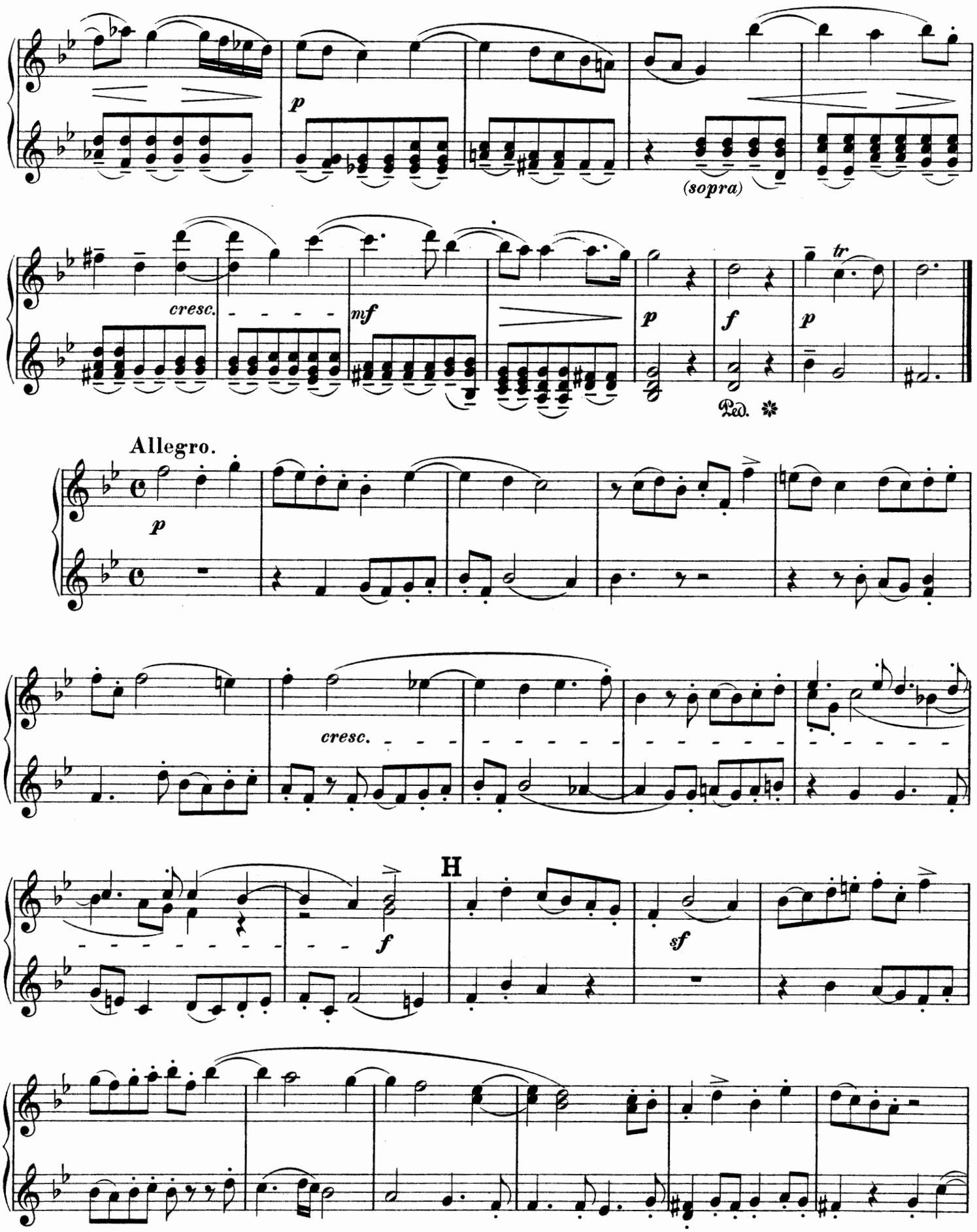
p
(sopra)
cresc.
mf
p
f
p
tr
Ped.
Allegro.
p
cresc.
H
f
sf

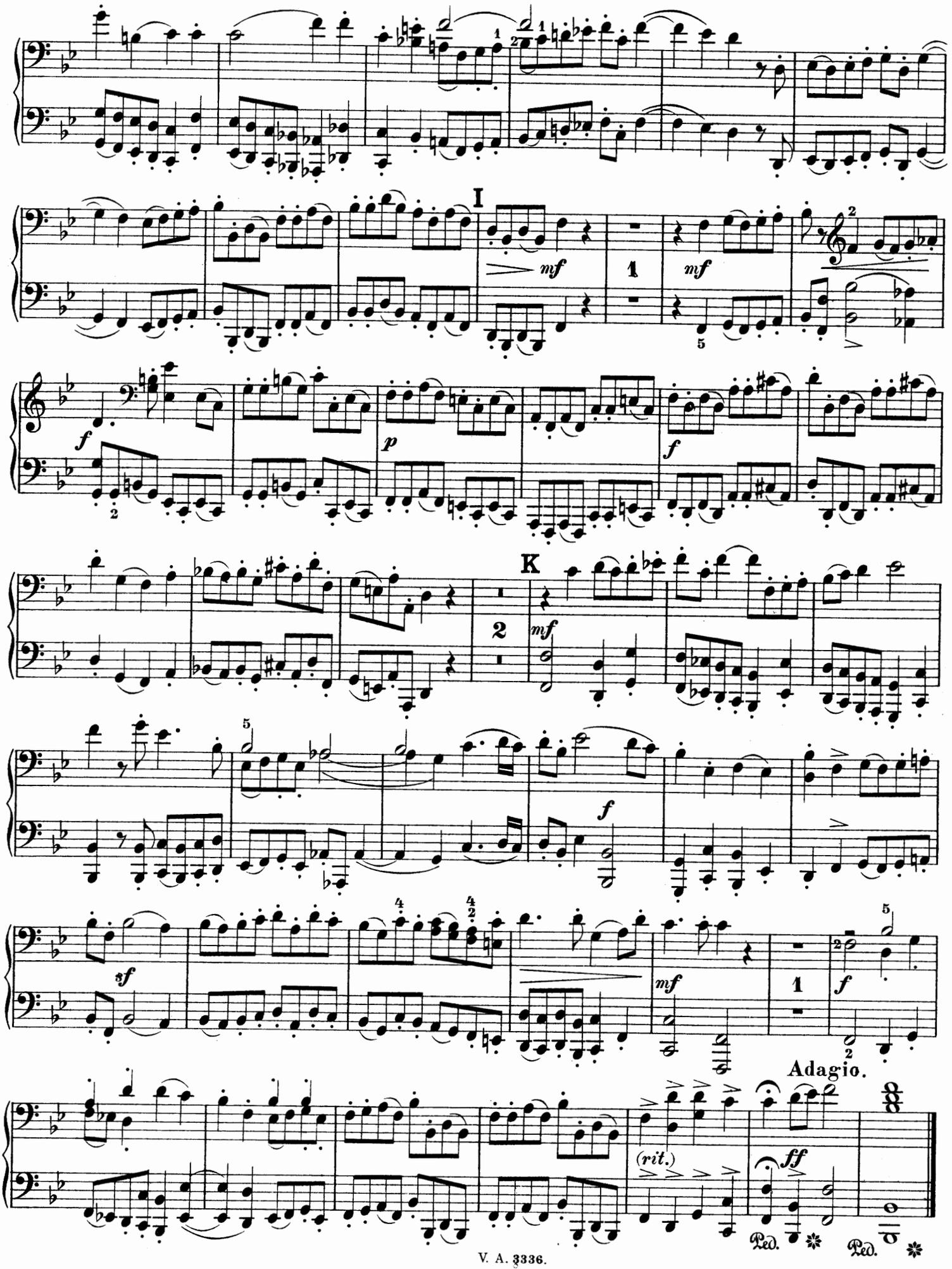
I
mf
mf
f
p
f
K
mf
f
sf
mf
f
Adagio.
(rit.)
ff
Ped.
Ped.

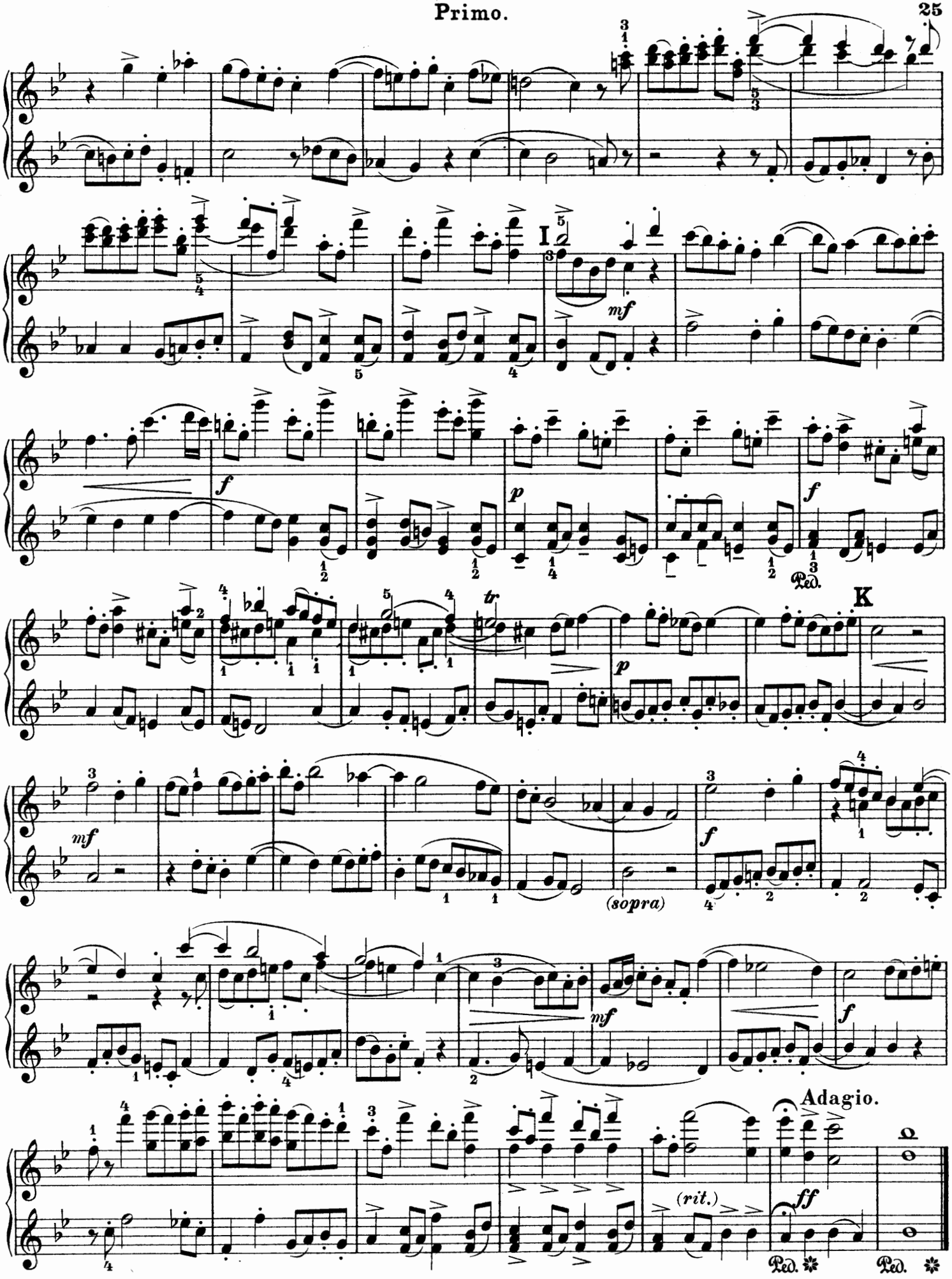
I
mf
f
p
f
Ped.
K
tr
mf
(sopra)
f
mf
f
Adagio.
(rit.)
ff
Ped.
Ped.

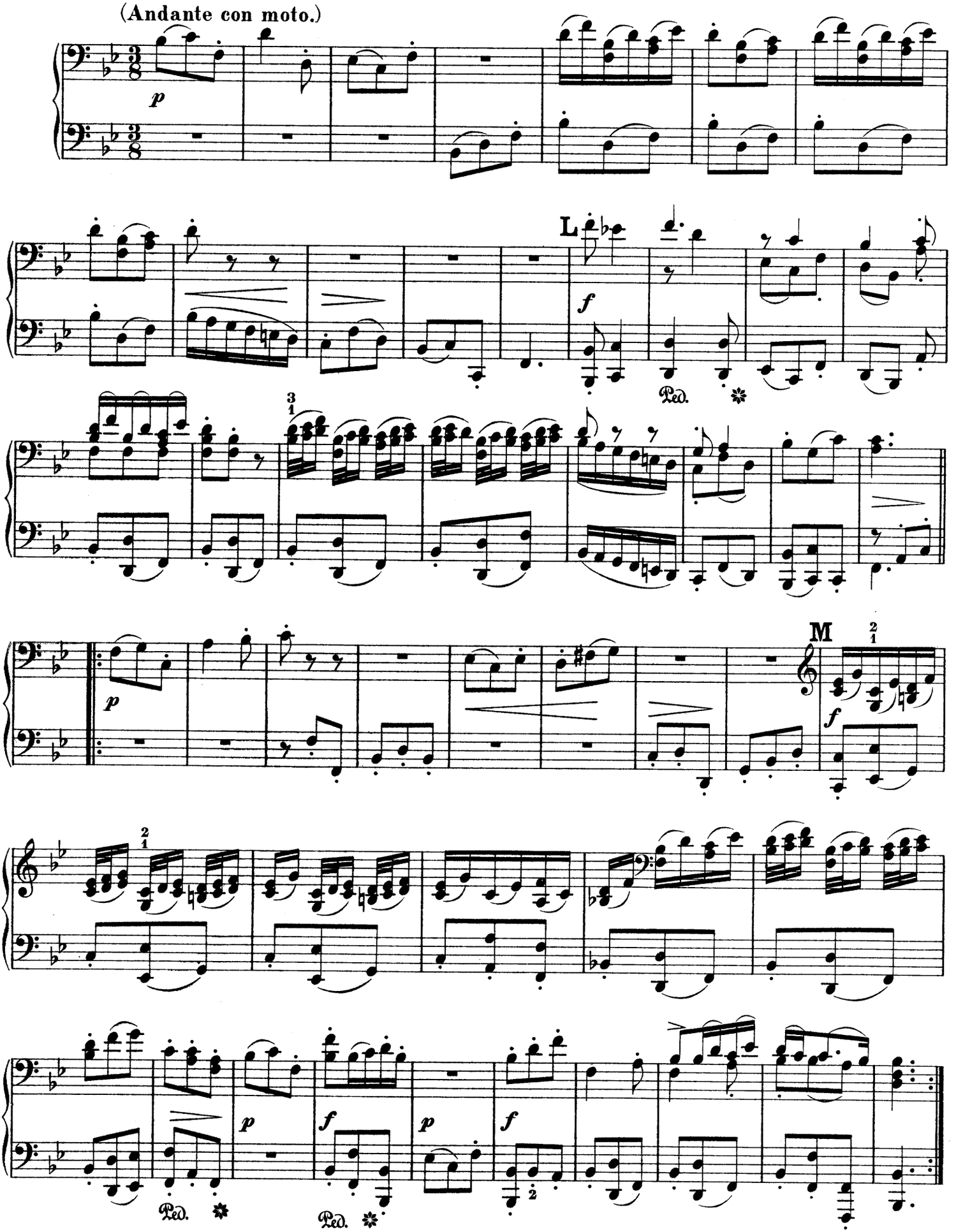
(Andante con moto.)
p
L
f
Ped.
M
f
p
f
p
f
Ped.
Ped.

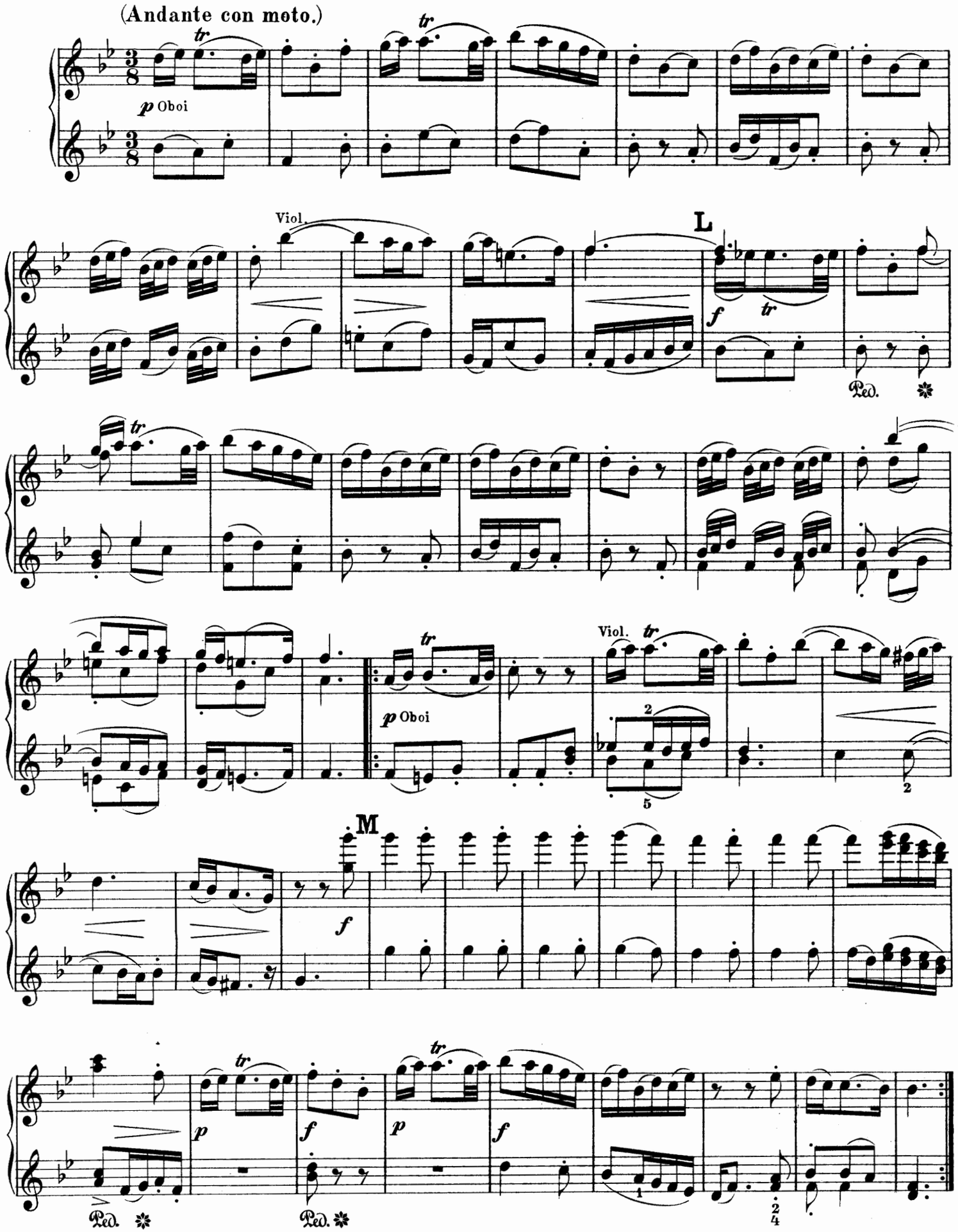
(Andante con moto.)
p Oboi
Viol.
L
f
Ped.
Viol.
p Oboi
M
f
p
f
p
f
Ped.
Ped.

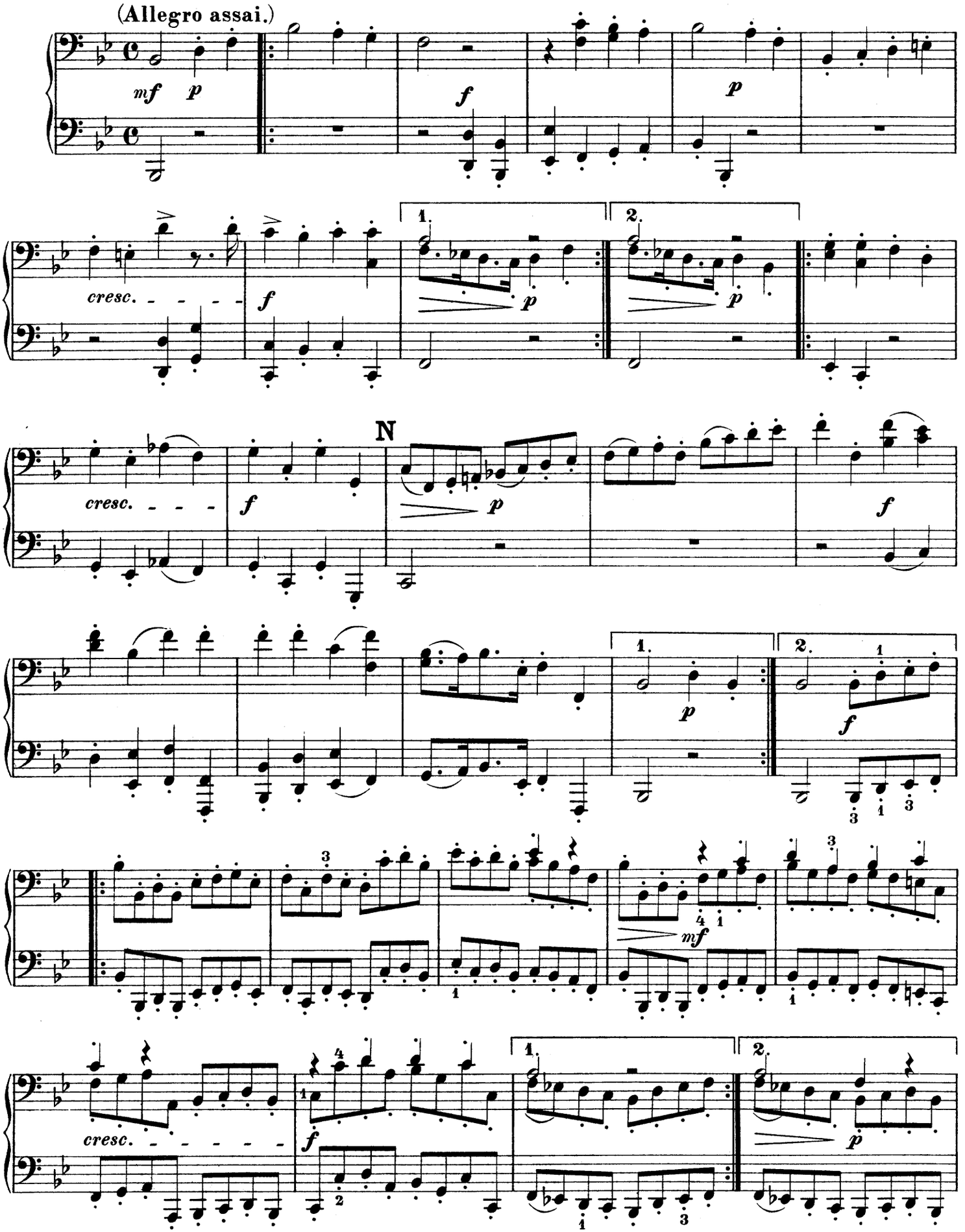
(Allegro assai.)
mf p
f
p
cresc.
f
1.
2.
p
N
cresc.
f
p
f
1.
2.
p
f
mf
cresc.
f
1.
2.
p

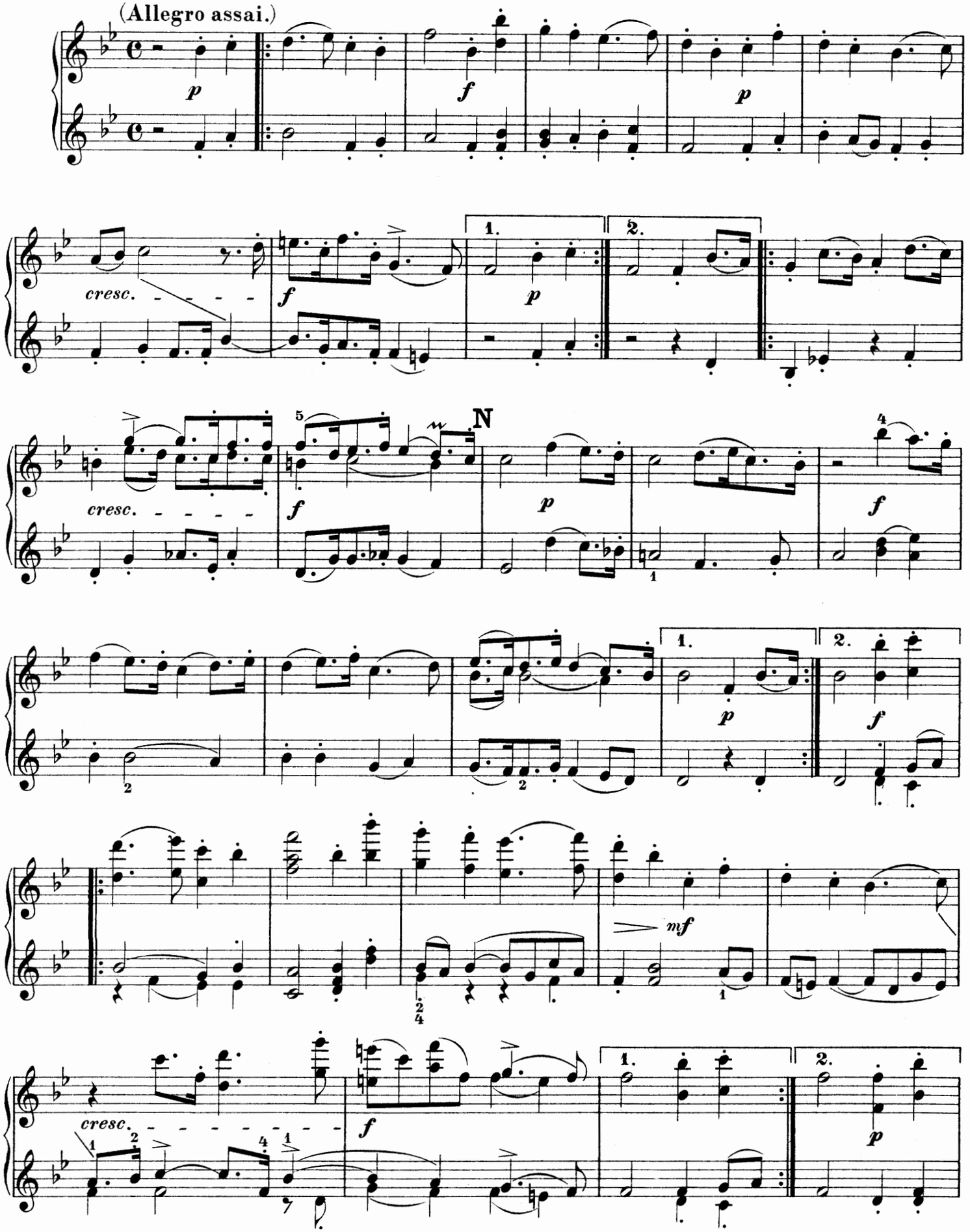
(Allegro assai.)
p
f
p
cresc.
f
1.
p
2.
cresc.
f
N
p
f
1.
p
2.
f
mf
cresc.
f
1.
2.
p

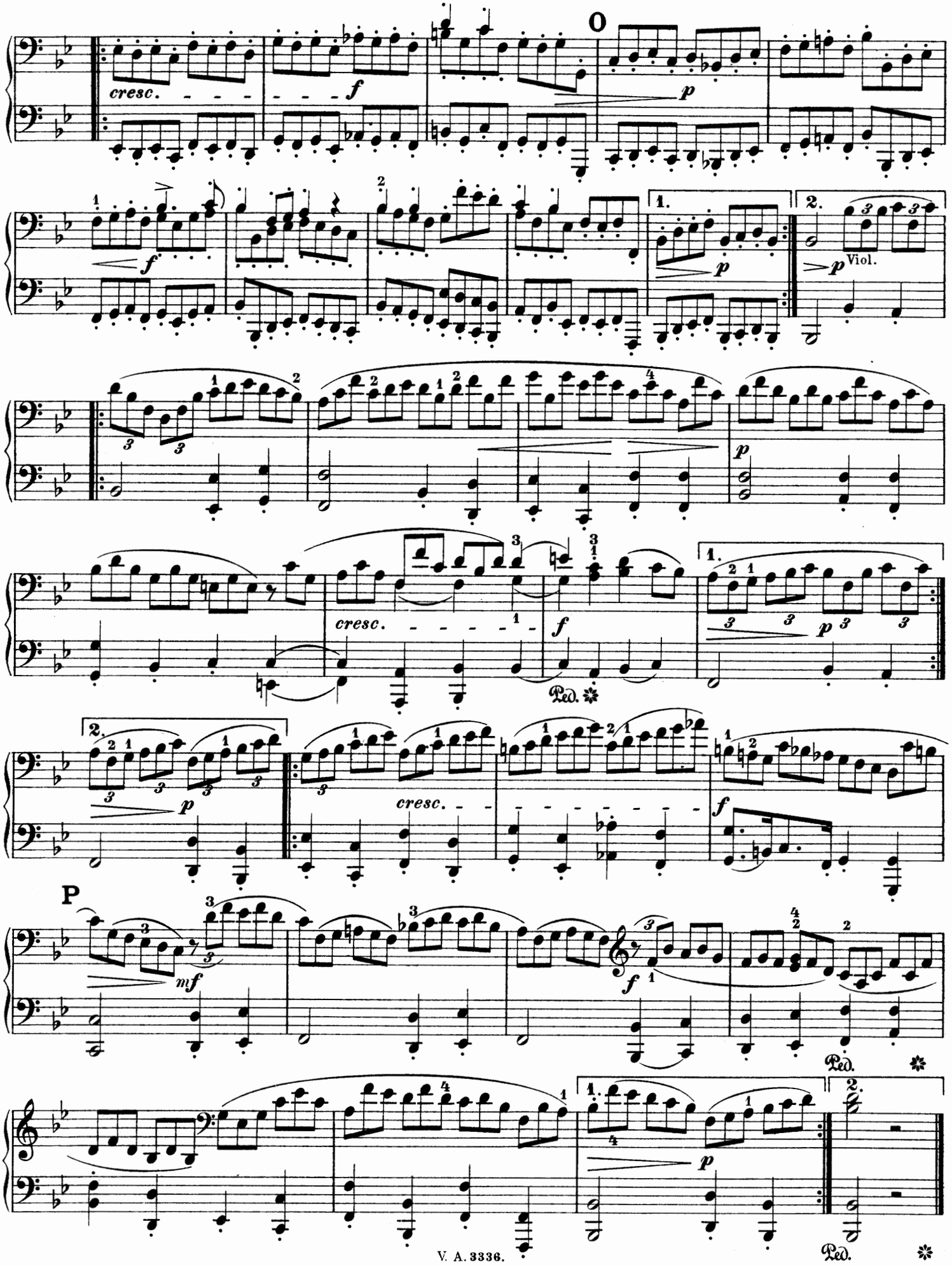
cresc.
f
O
p
1.
2.
Viol.
cresc.
Ped.
P
mf

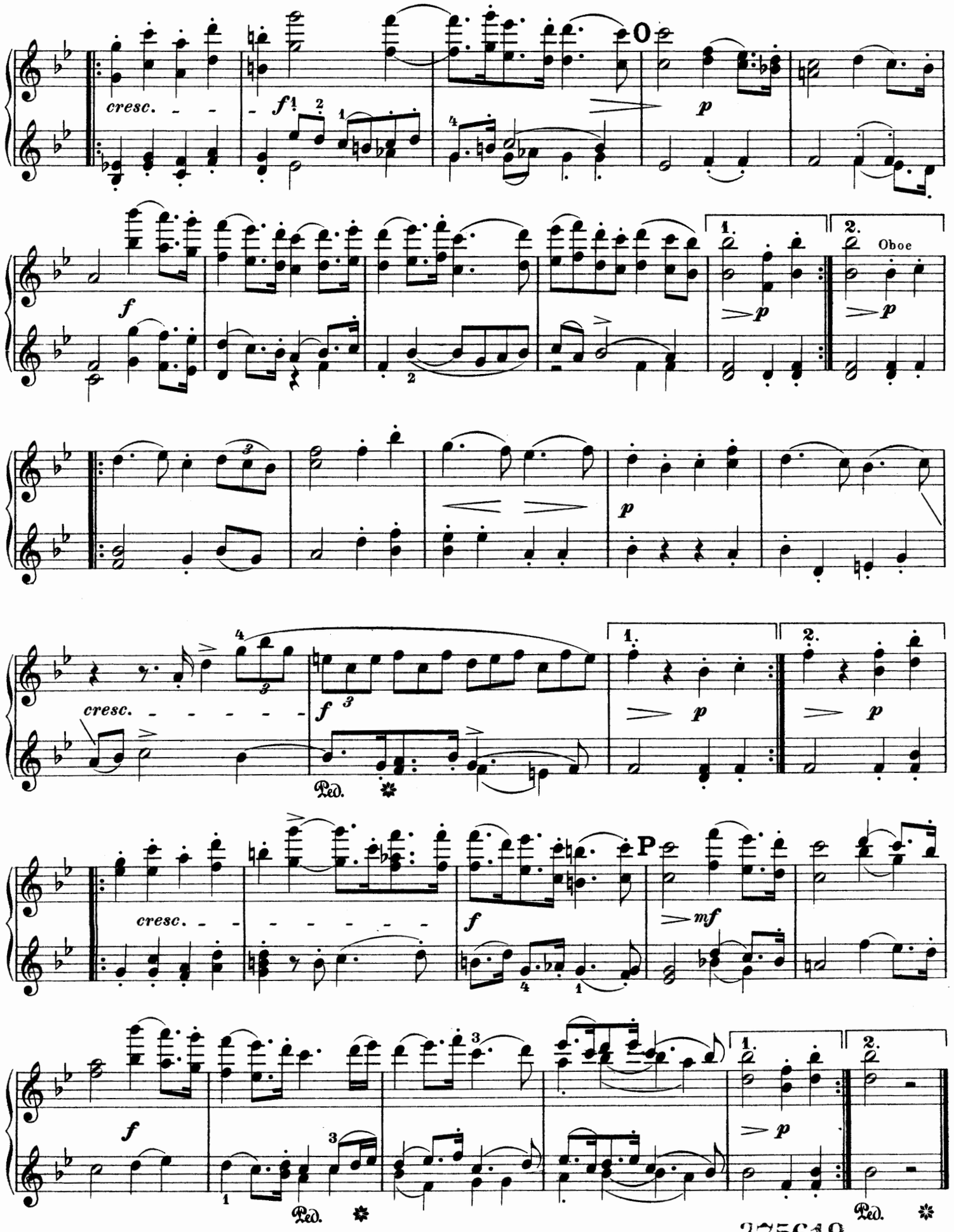

375619

Concerto grosso Nr. 3.

Op. 3 Nr. 3.

Secondo.

Georg Friedrich Händel.
Bearbeitung von Ernst Naumann.

Largo e staccato.

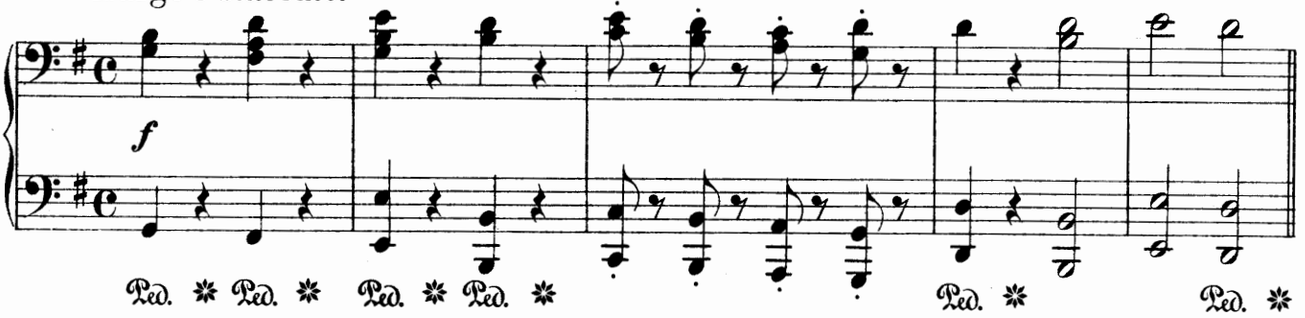

Allegro.

Primo.

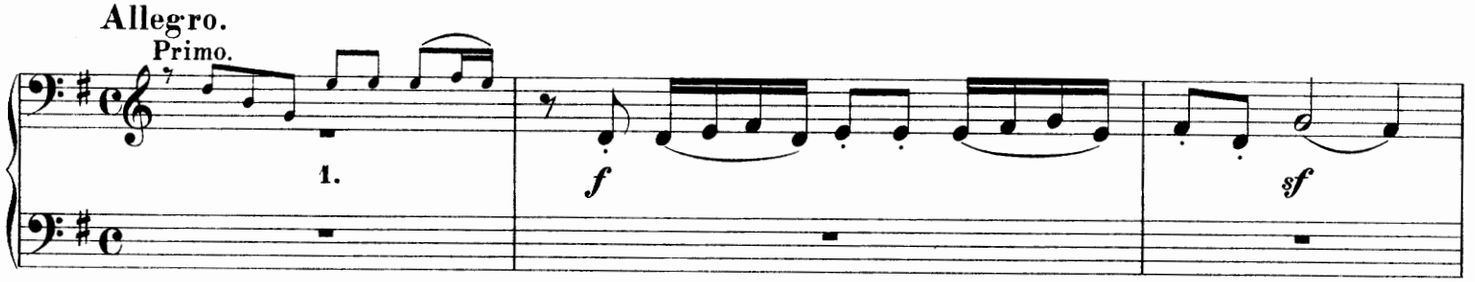

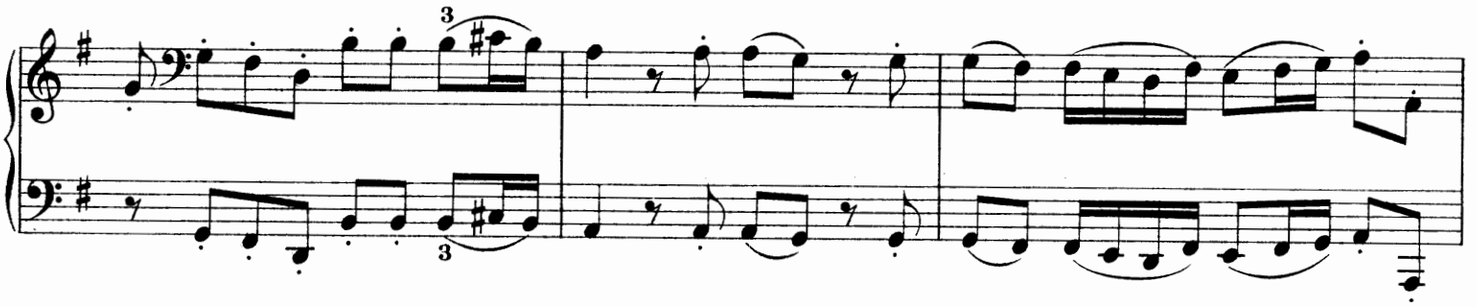

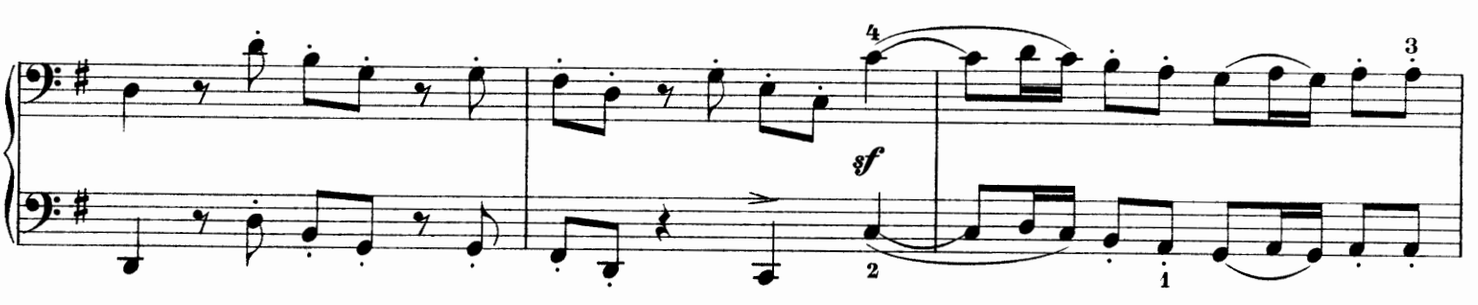

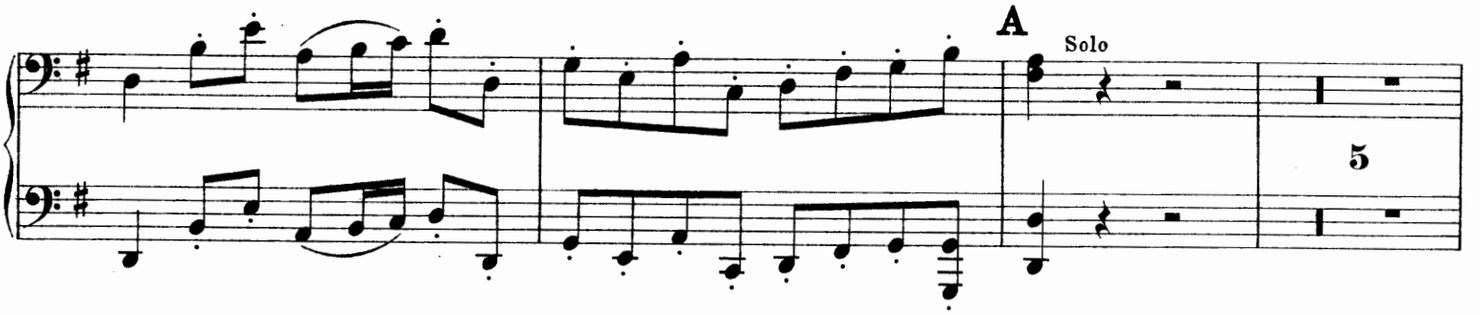

Concerto grosso Nr. 3.

Op. 3 Nr. 3.

Georg Friedrich Händel.
Bearbeitung von Ernst Naumann.

Primo.

Largo e staccato.

f

Ped. ✻ Ped. ✻ Ped. ✻ Ped. ✻ Ped. ✻ Ped. ✻

Allegro.

f

sf *sf* *sf* *sf* *sf*

A Solo (Fl. oder Ob.)

p *p*

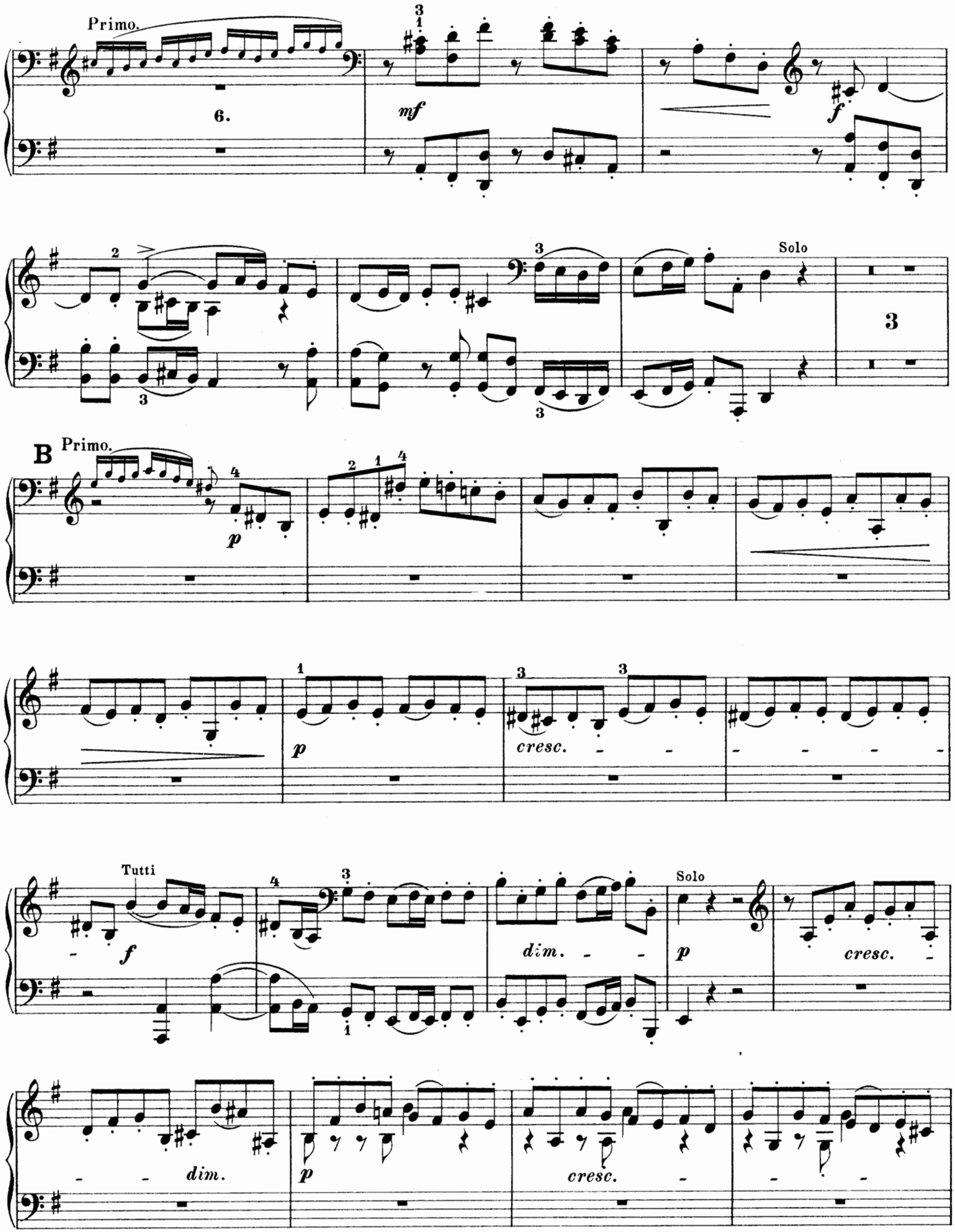
Primo.
6.
mf
f
Solo
3
B
Primo.
p
p
cresc.
Tutti
f
dim.
p
Solo
cresc.
dim.
p
cresc.

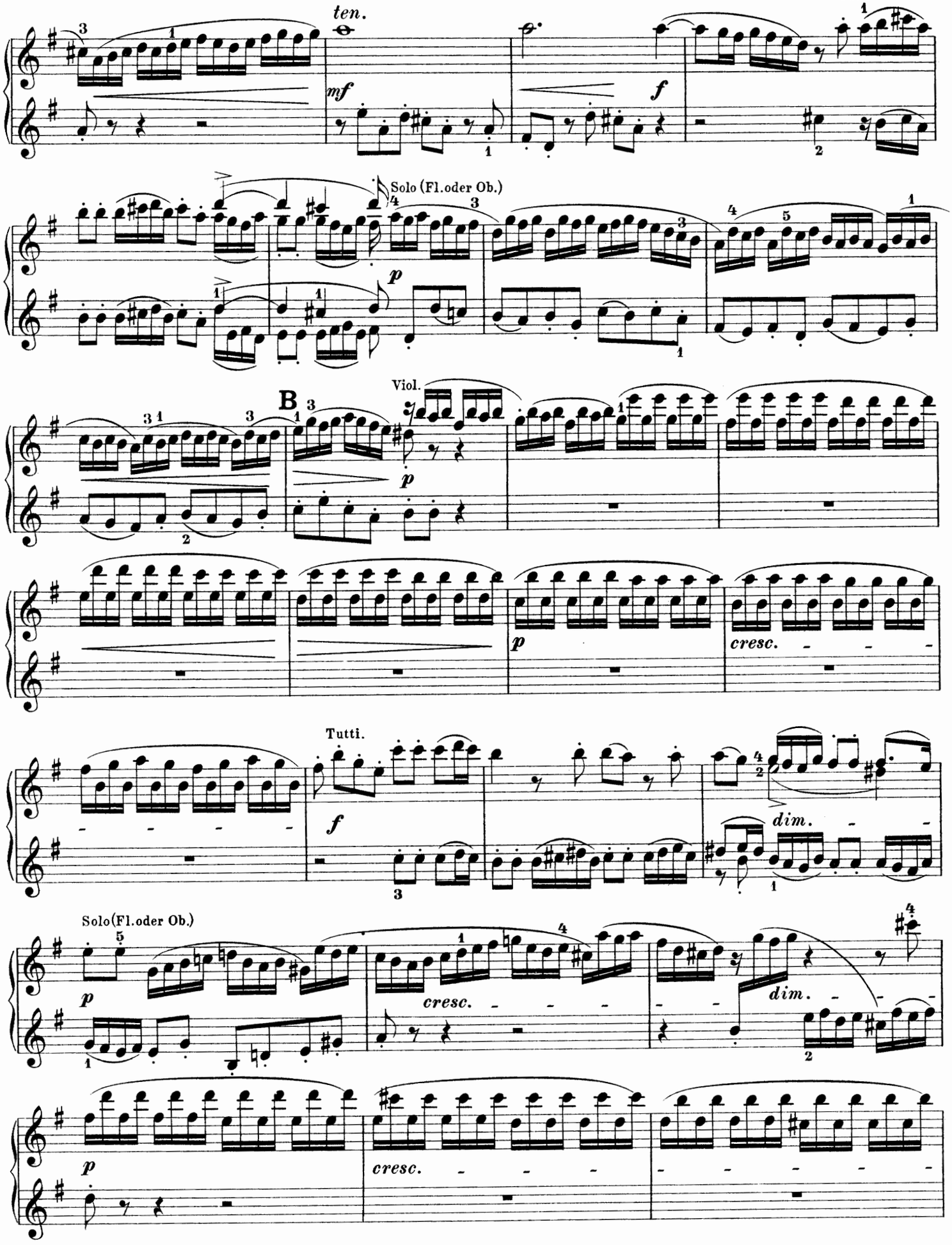
ten.
mf
f
Tutti
Solo (Fl.oder Ob.)
p
B
Viol.
p
cresc.
Tutti.
f
dim.
Solo(Fl.oder Ob.)
p
cresc.
dim.
p
cresc.

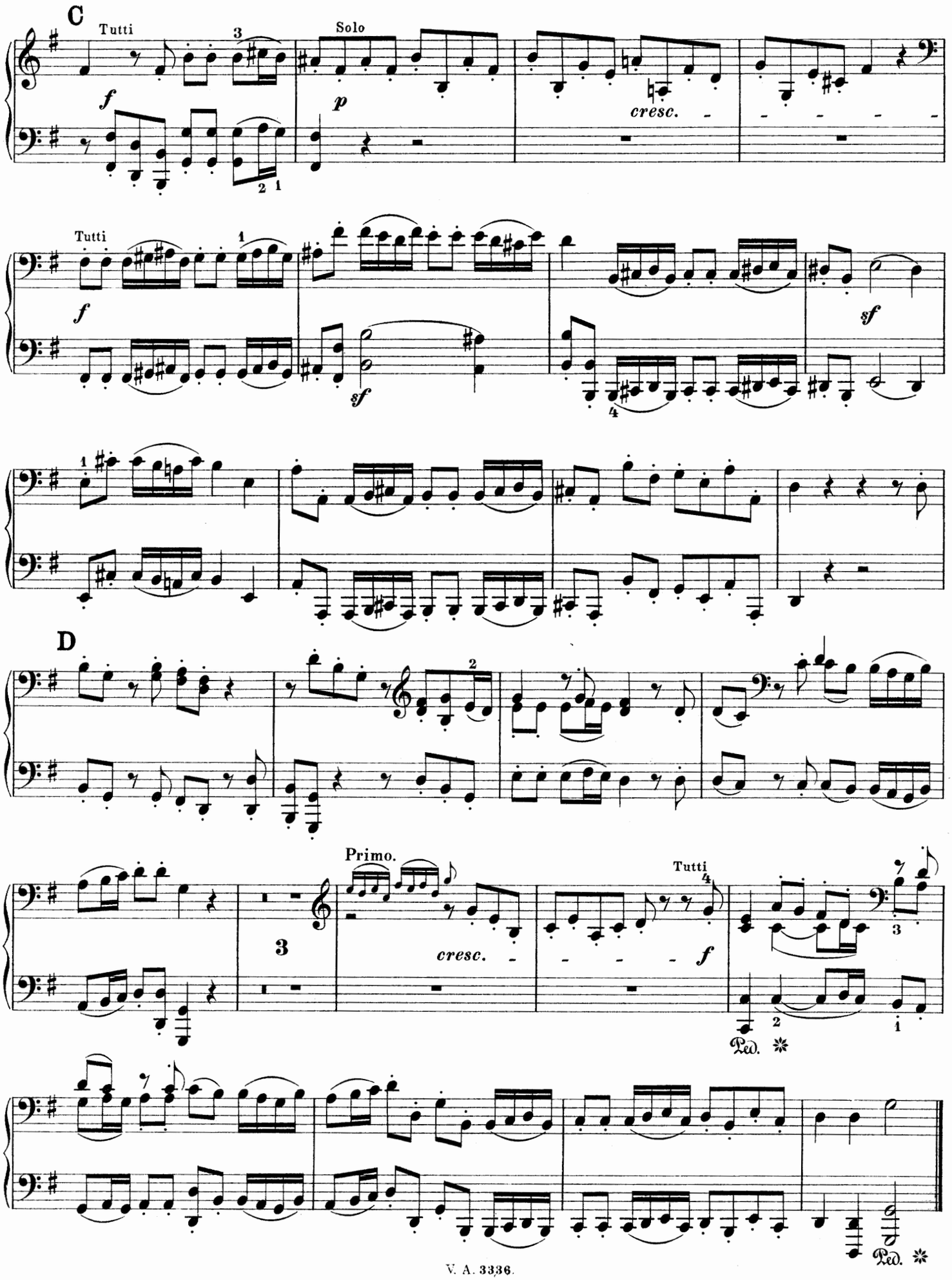
C
Tutti
Solo
cresc.
Tutti
sf
D
Primo.
Tutti
cresc.
Ped.
Ped.

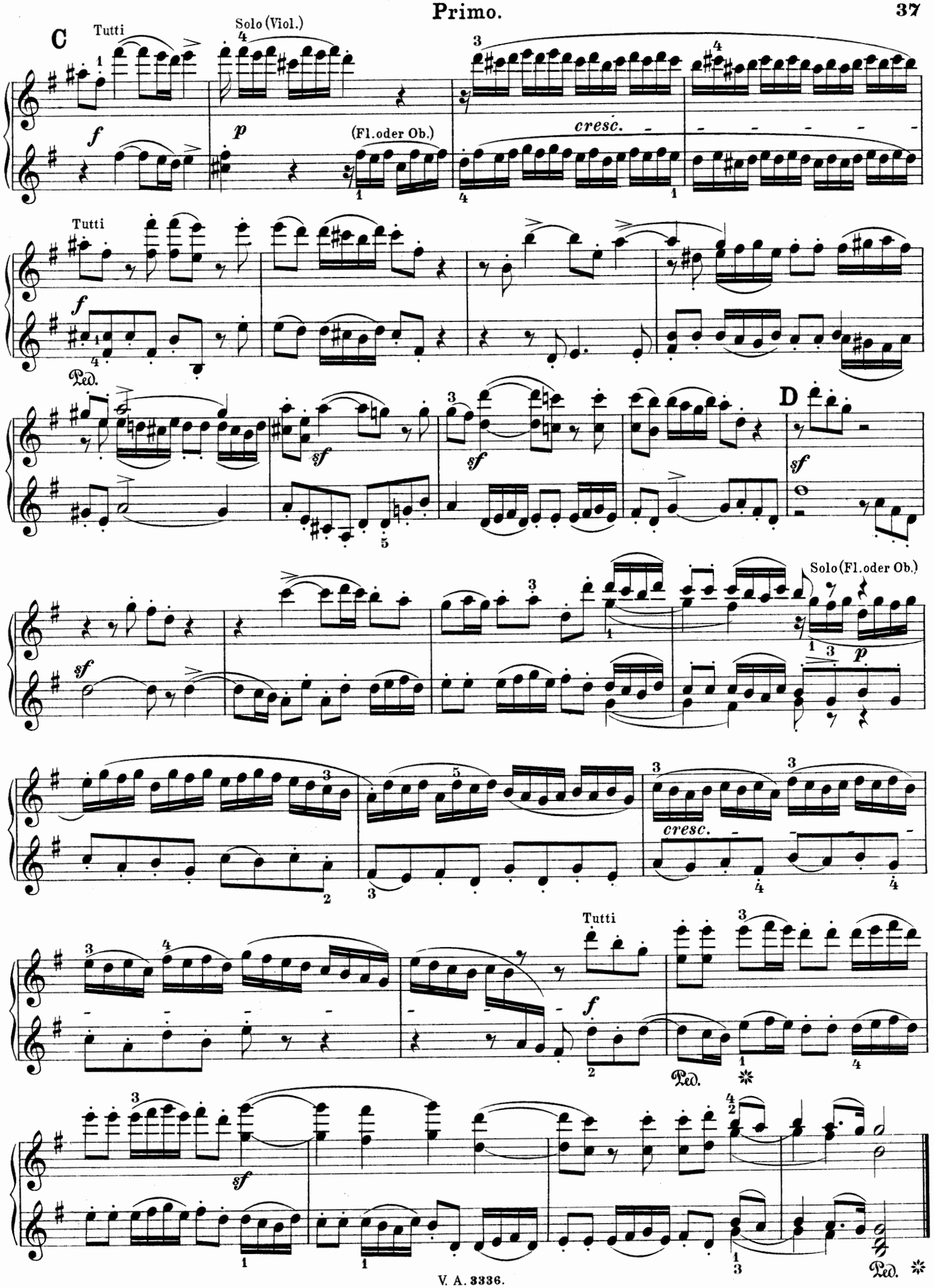
C
Tutti
Solo (Viol.)
(Fl. oder Ob.)
cresc.
Tutti
Ped.
D
Solo (Fl. oder Ob.)
cresc.
Tutti
Ped.
Ped.

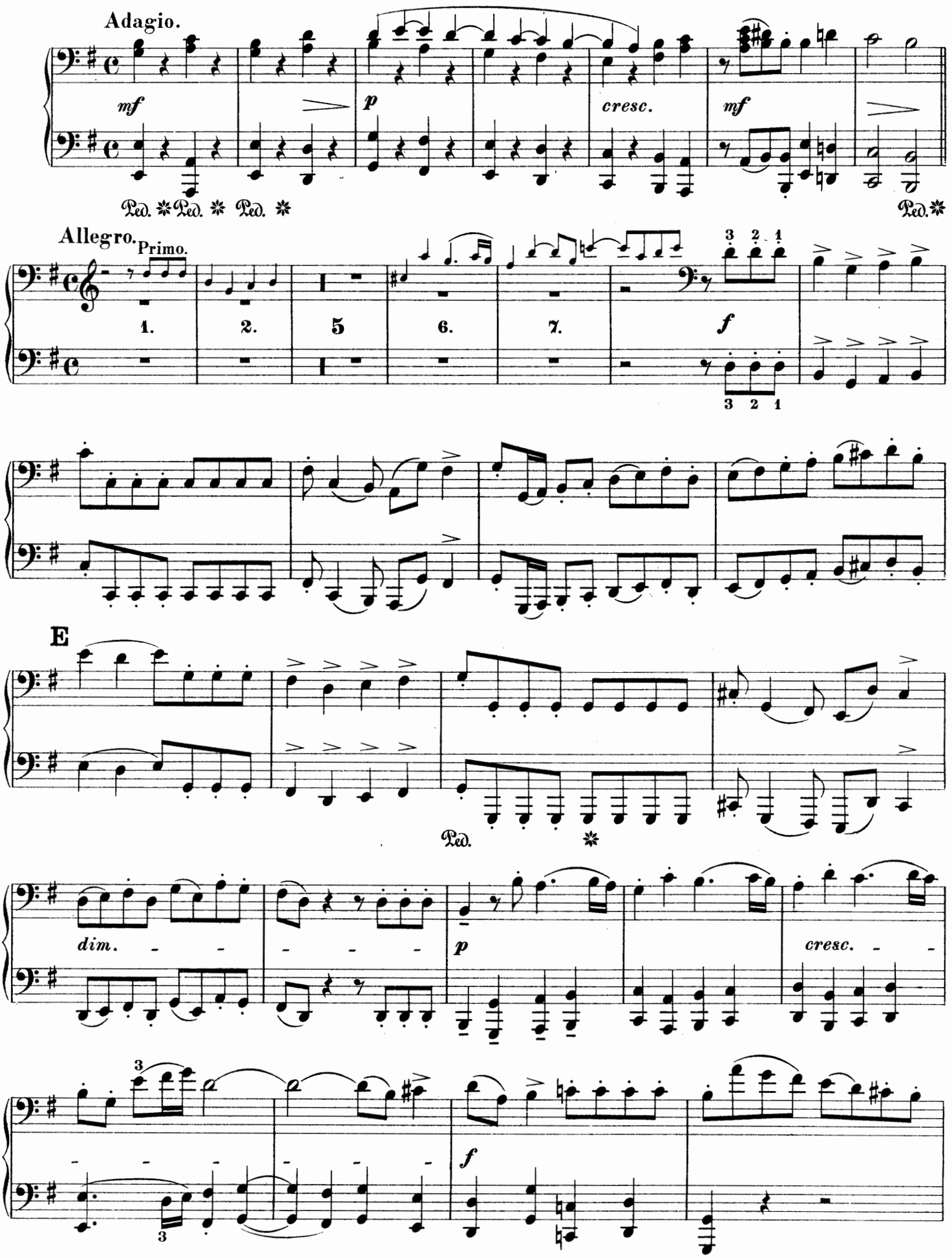
Adagio.
mf
p
cresc.
mf
Ped. * Ped. * Ped. *
Ped. *
Allegro.
Primo.
1.
2.
5
6.
7.
f
3 2 1
3 2 1
E
Ped.
*
dim.
p
cresc.
3
3
f

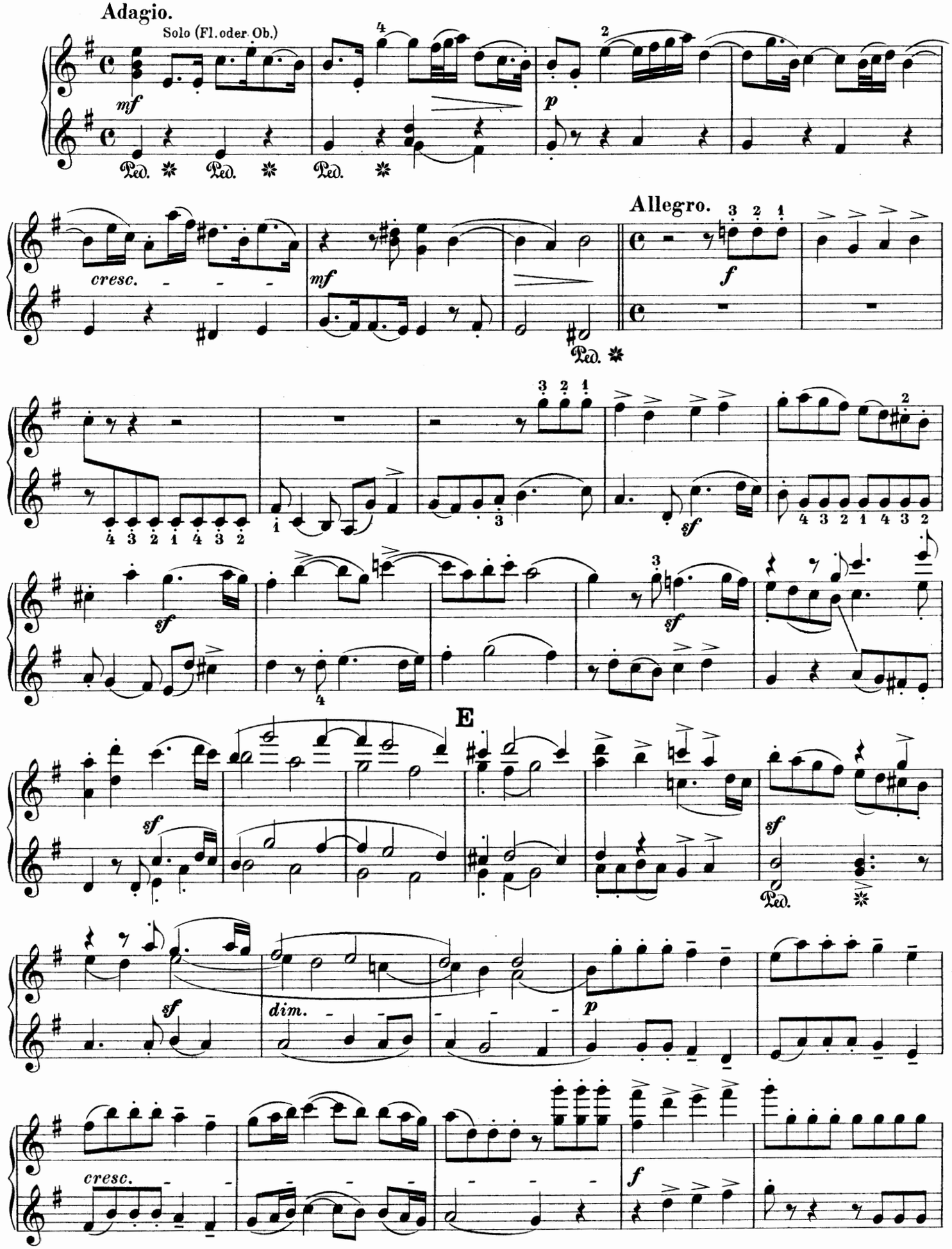
Adagio.
Solo (Fl. oder Ob.)
mf
Ped.
p
cresc.
mf
Allegro.
f
sf
E
dim.
p
cresc.
f

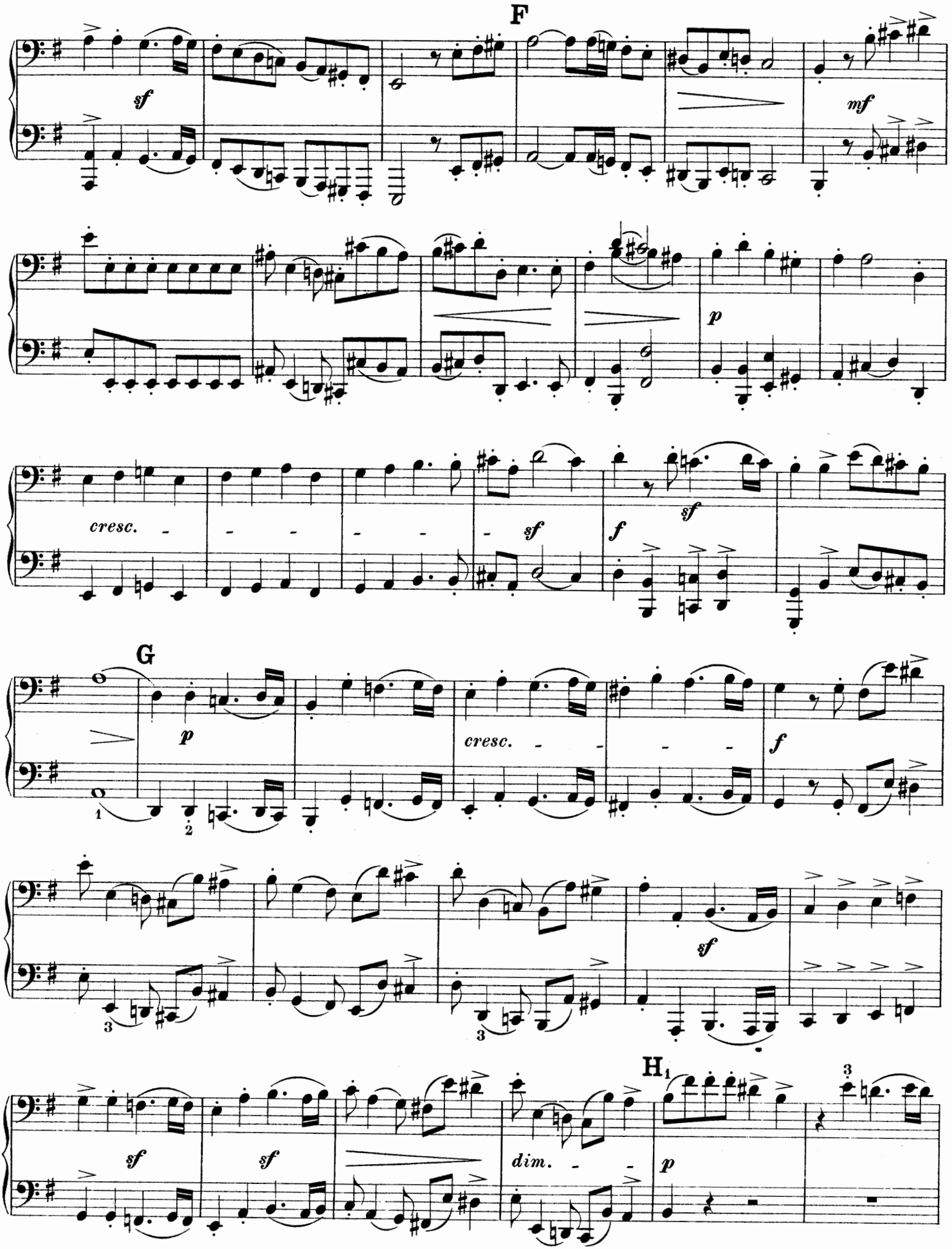
F
sf
mf
p
cresc.
sf
f
sf
G
p
cresc.
f
sf
H1
sf
sf
dim.
p

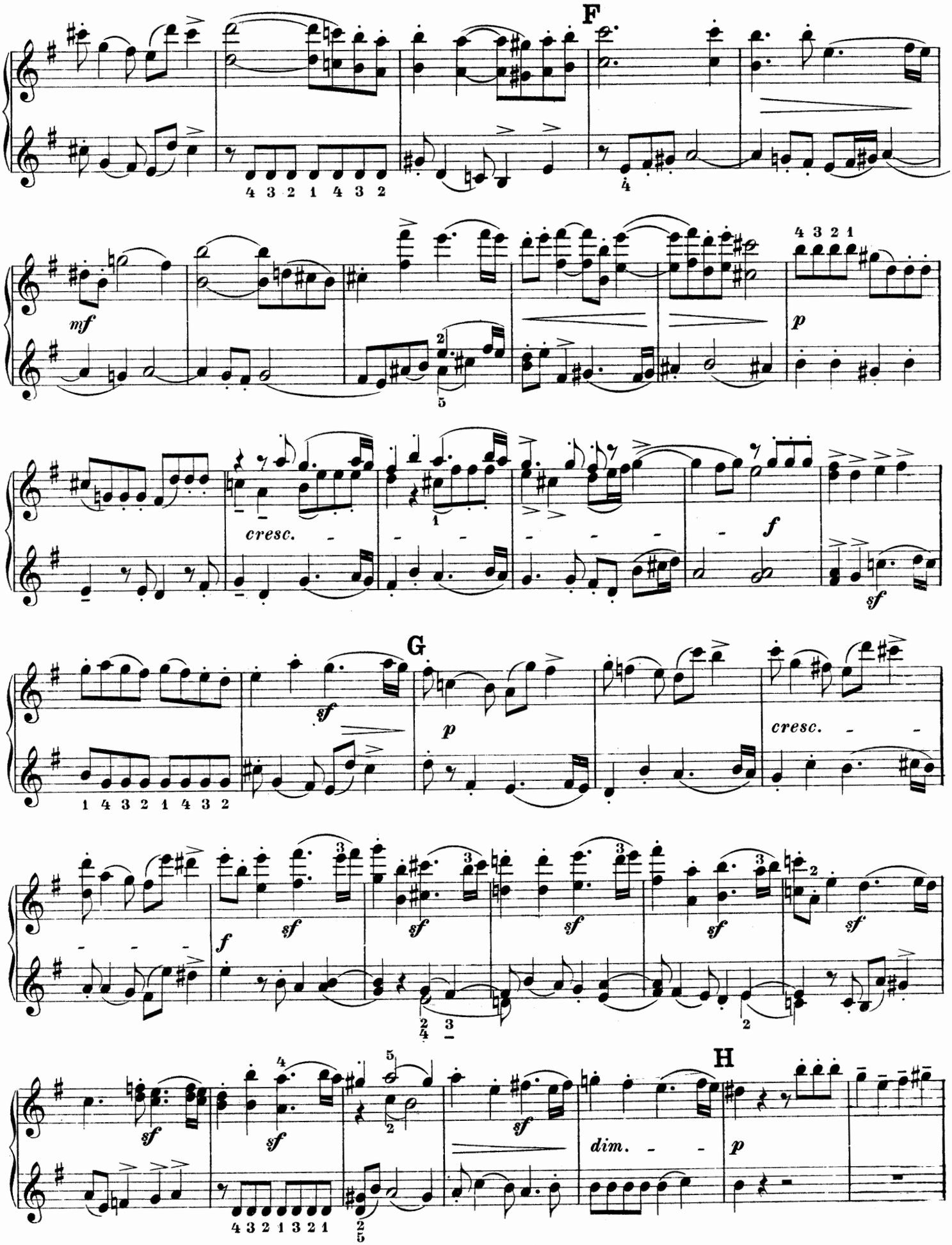
F
mf
cresc.
p
f
sf
G
p
cresc.
f
sf
H
dim.
p

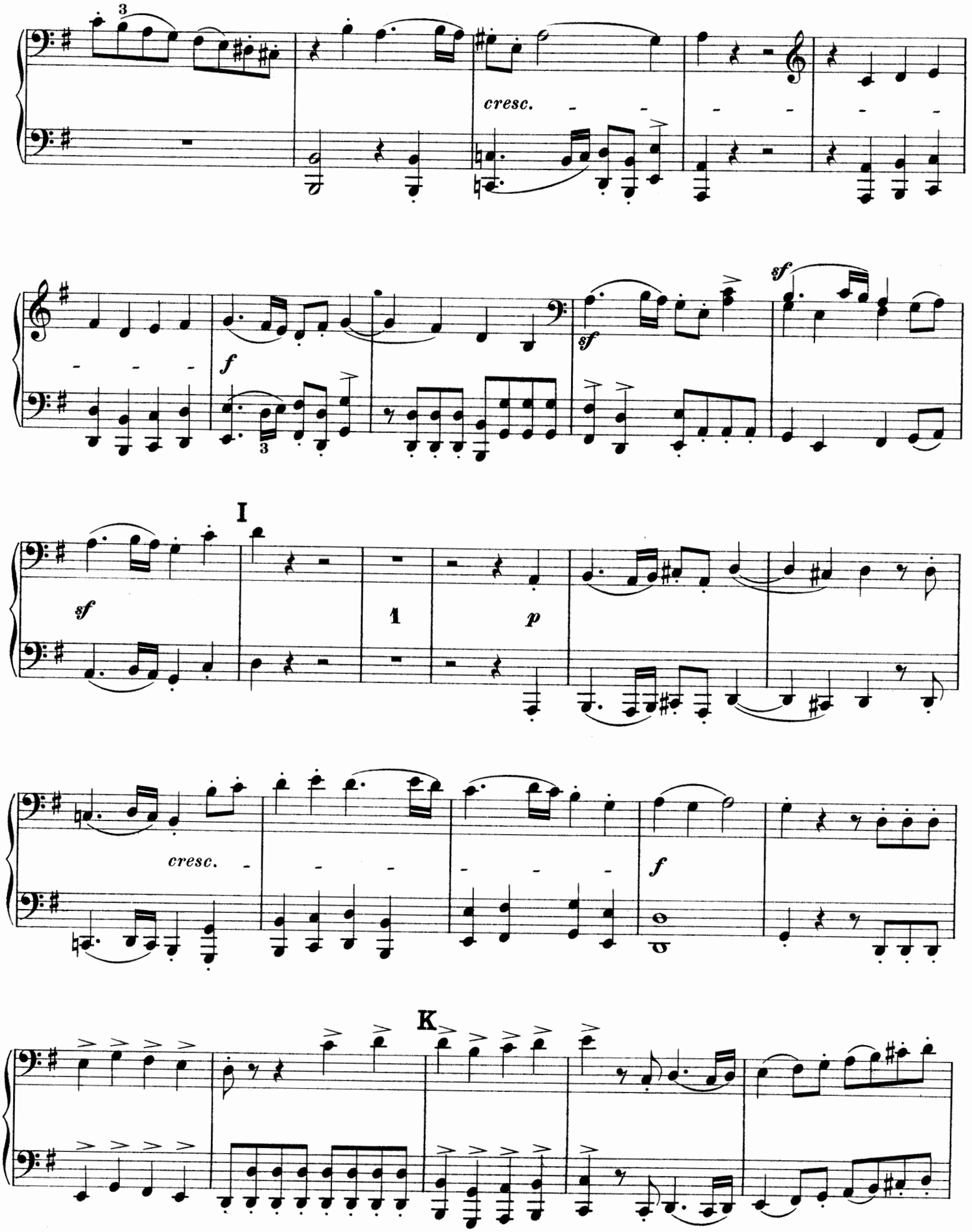
3
cresc.
f
sf
sf
I
sf
1
p
cresc.
f
K

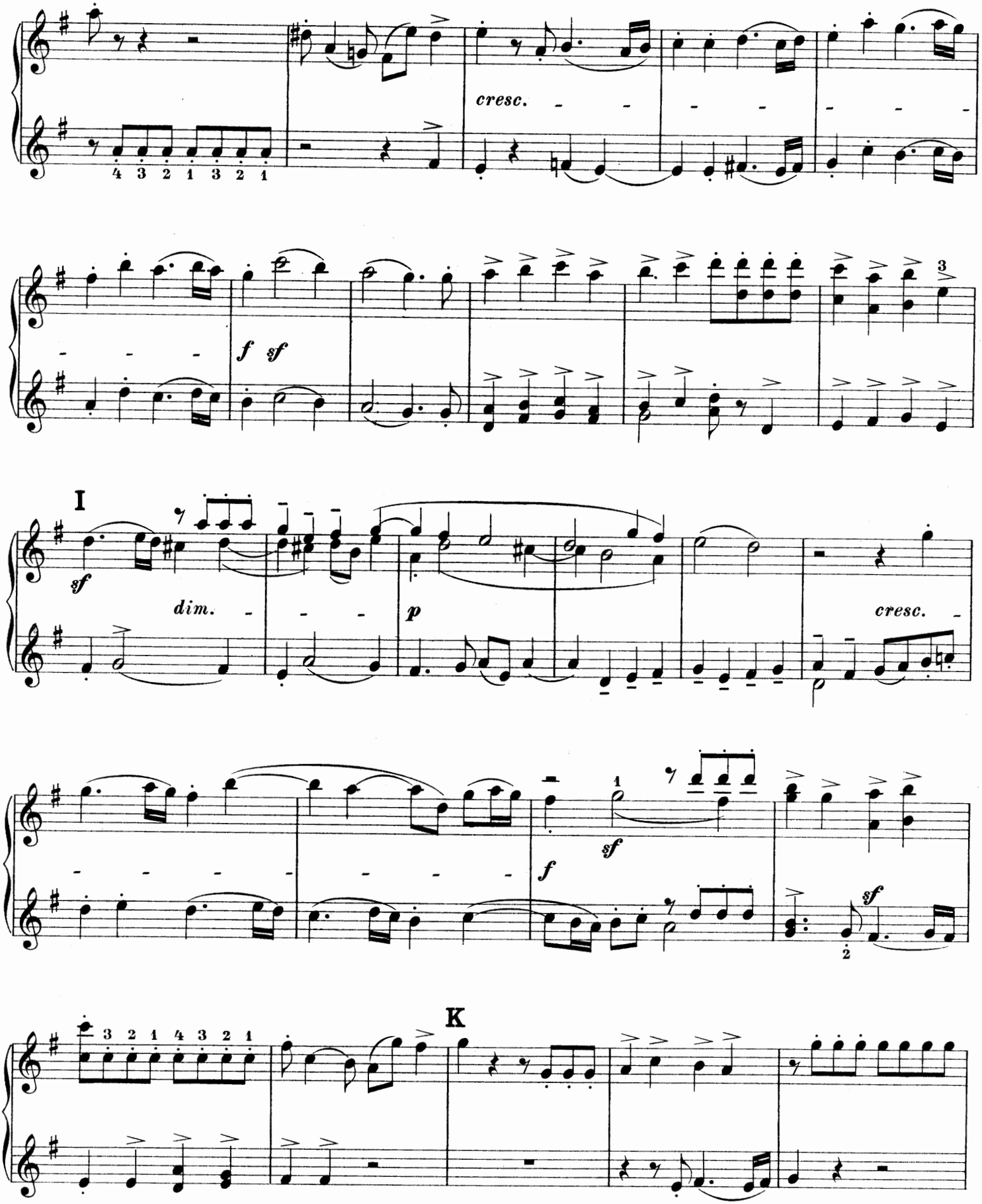
cresc.
f sf
I
sf
dim.
p
cresc.
f
sf
sf
K

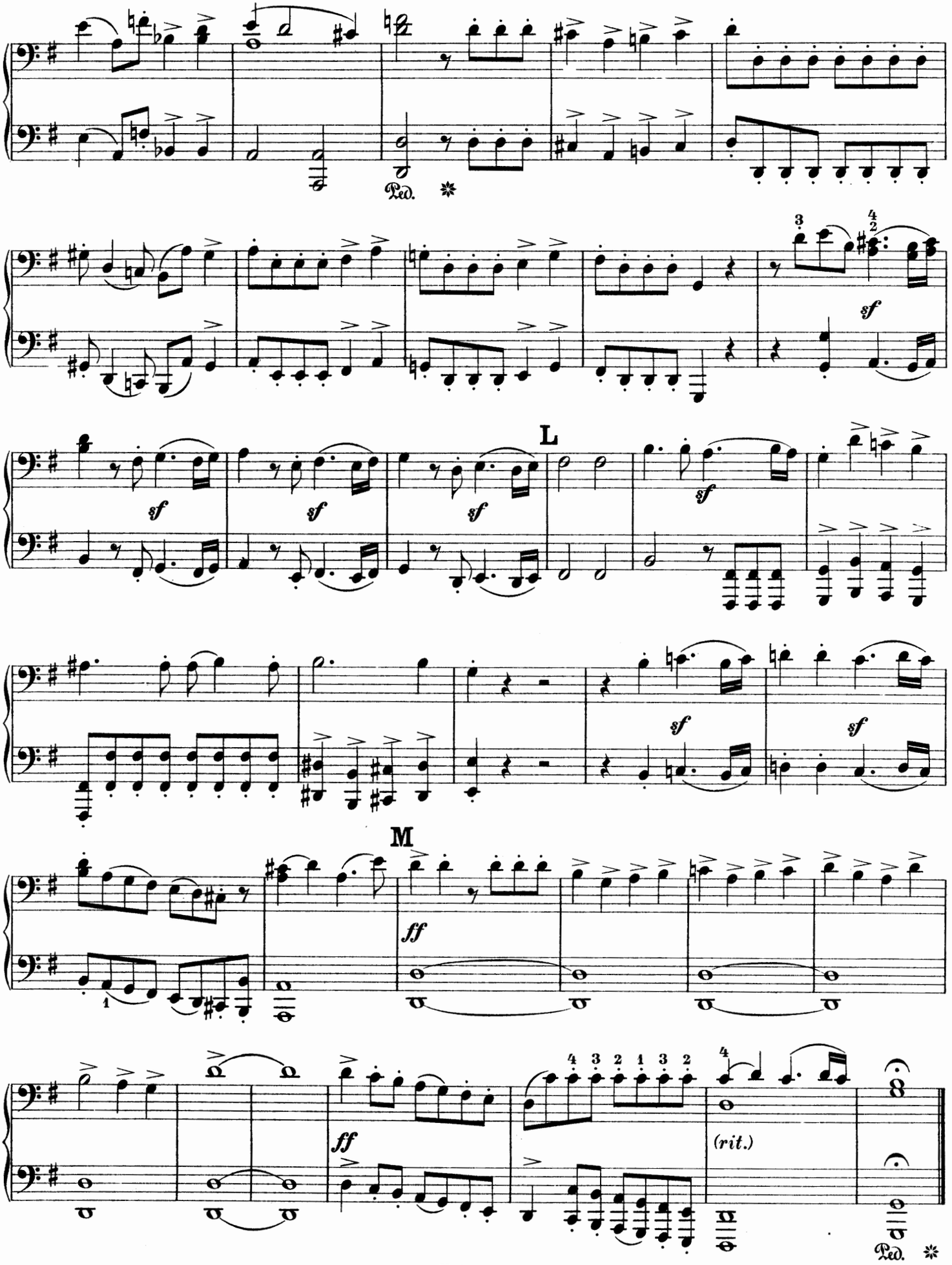
Ped.
sf
L
M
ff
(rit.)

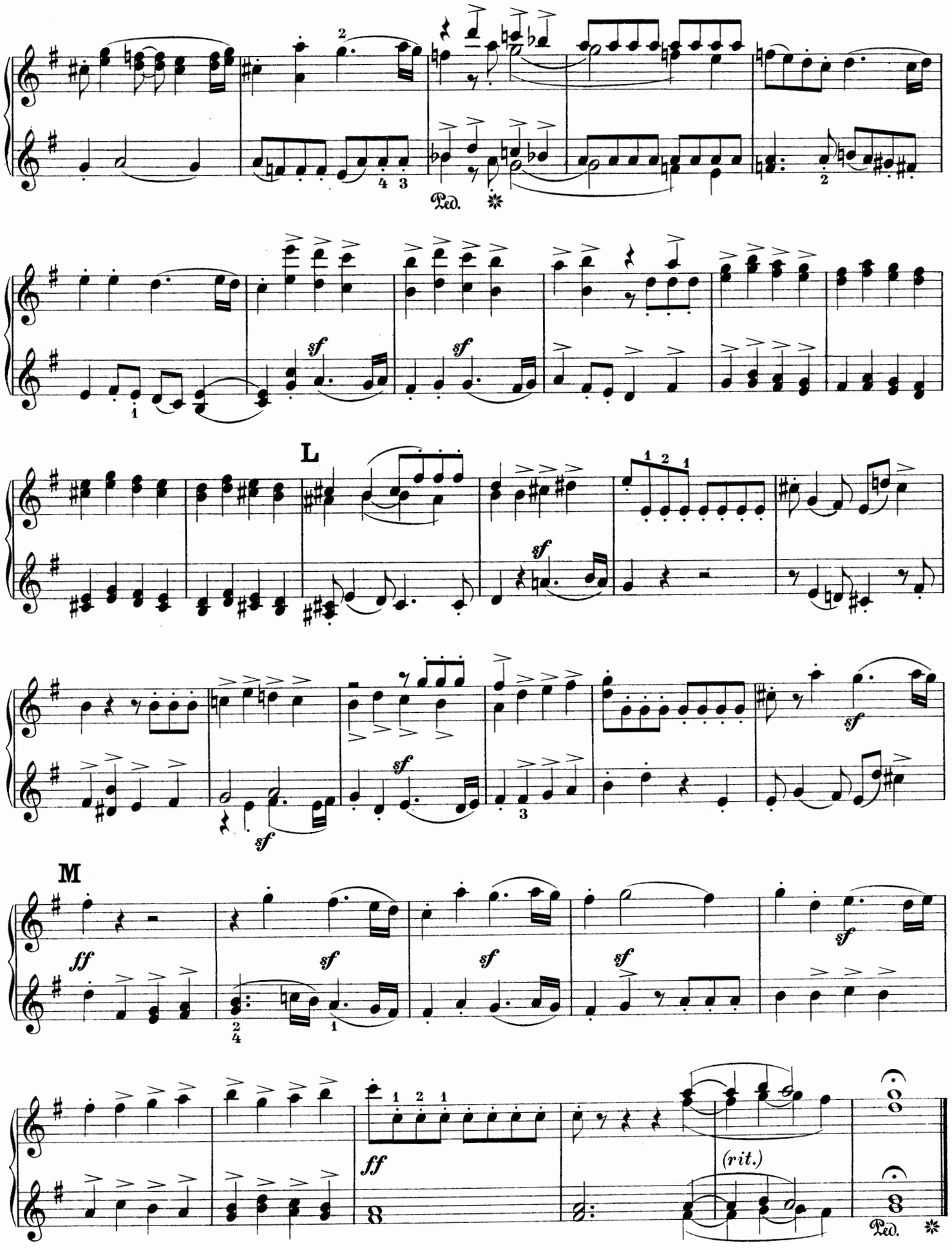
Ped.
L
sf
M
ff
(rit.)
Ped.

Concerto grosso Nr. 4.

Op. 3 Nr. 4.

Secondo.

Georg Friedrich Händel.
Bearbeitung von Ernst Naumann.

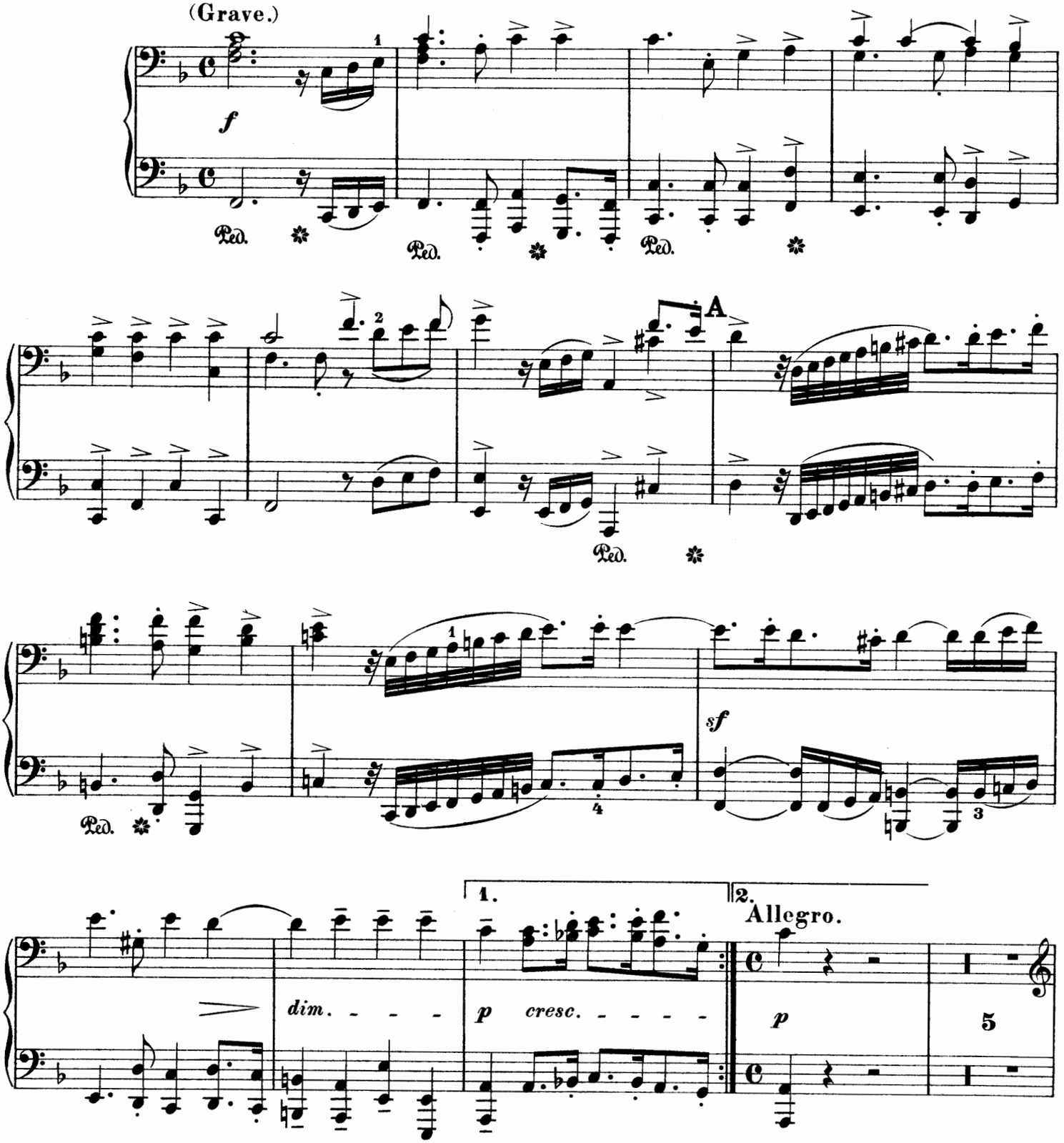

Concerto grosso Nr. 4.

Op. 3 Nr. 4.

Primo.

Georg Friedrich Händel.
Bearbeitung von Ernst Naumann.

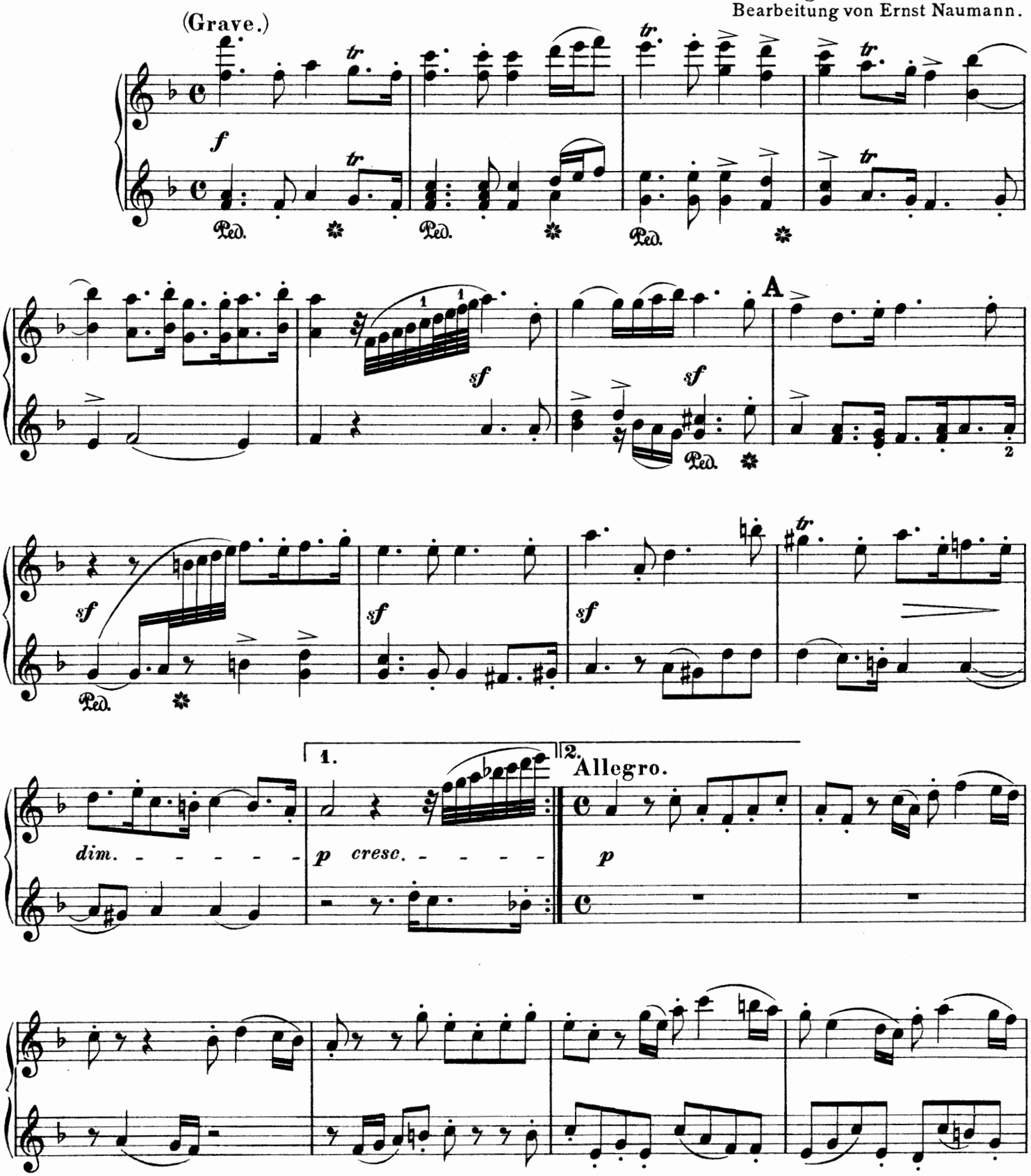

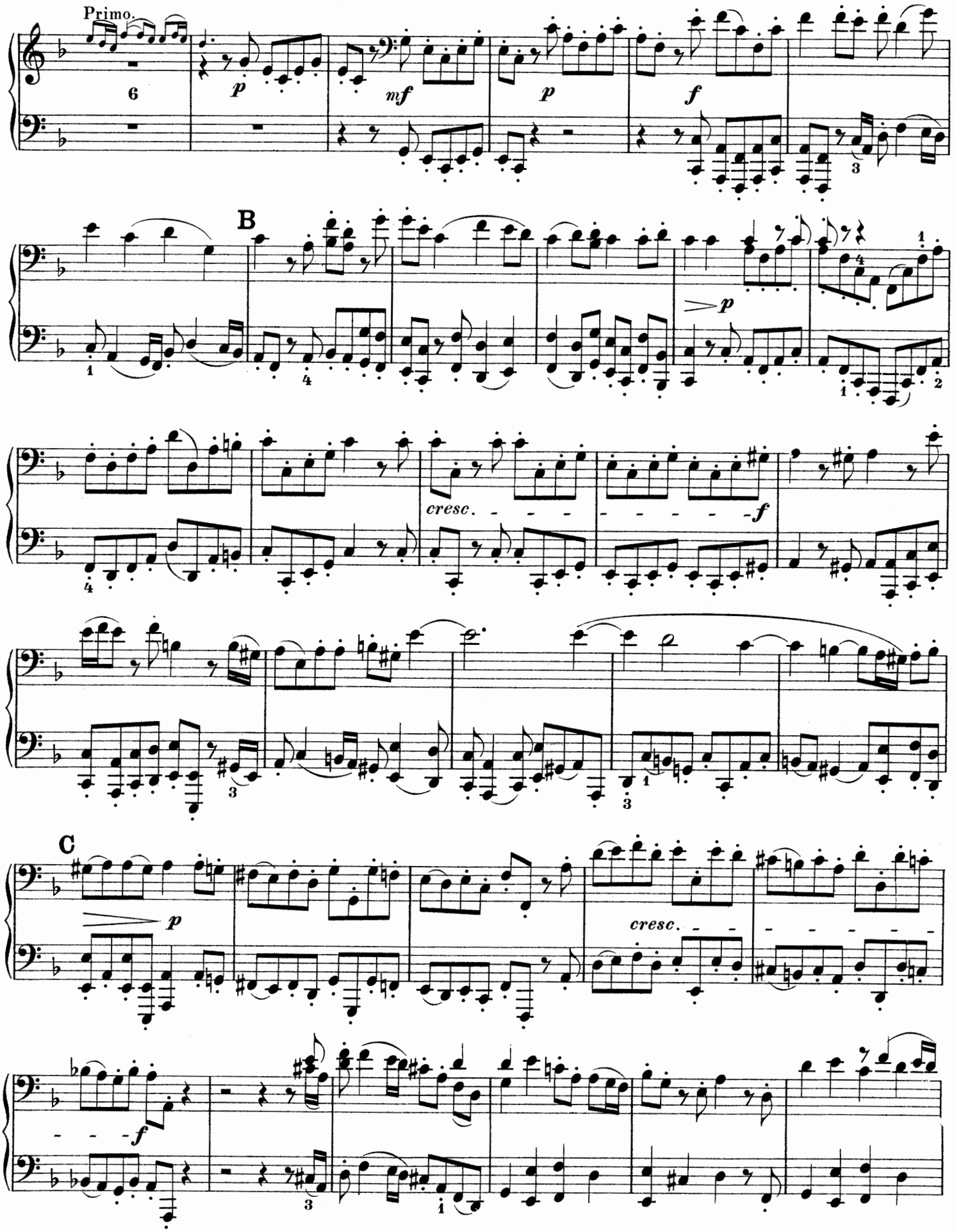
Primo.
6
p
mf
p
f
B
p
cresc.
f
C
p
cresc.
f

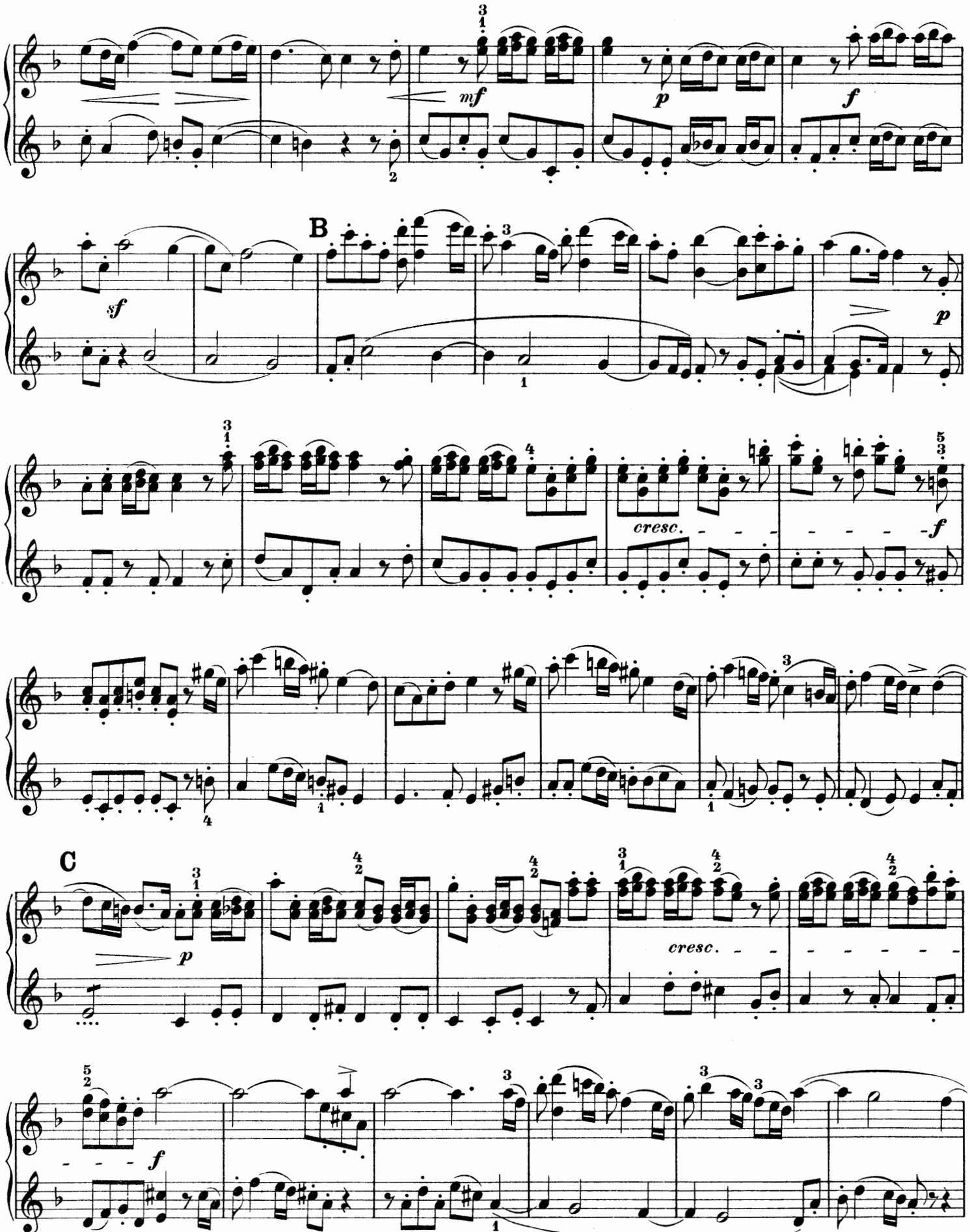
mf
p
f
B
sf
p
cresc.
f
C
p
cresc.
f

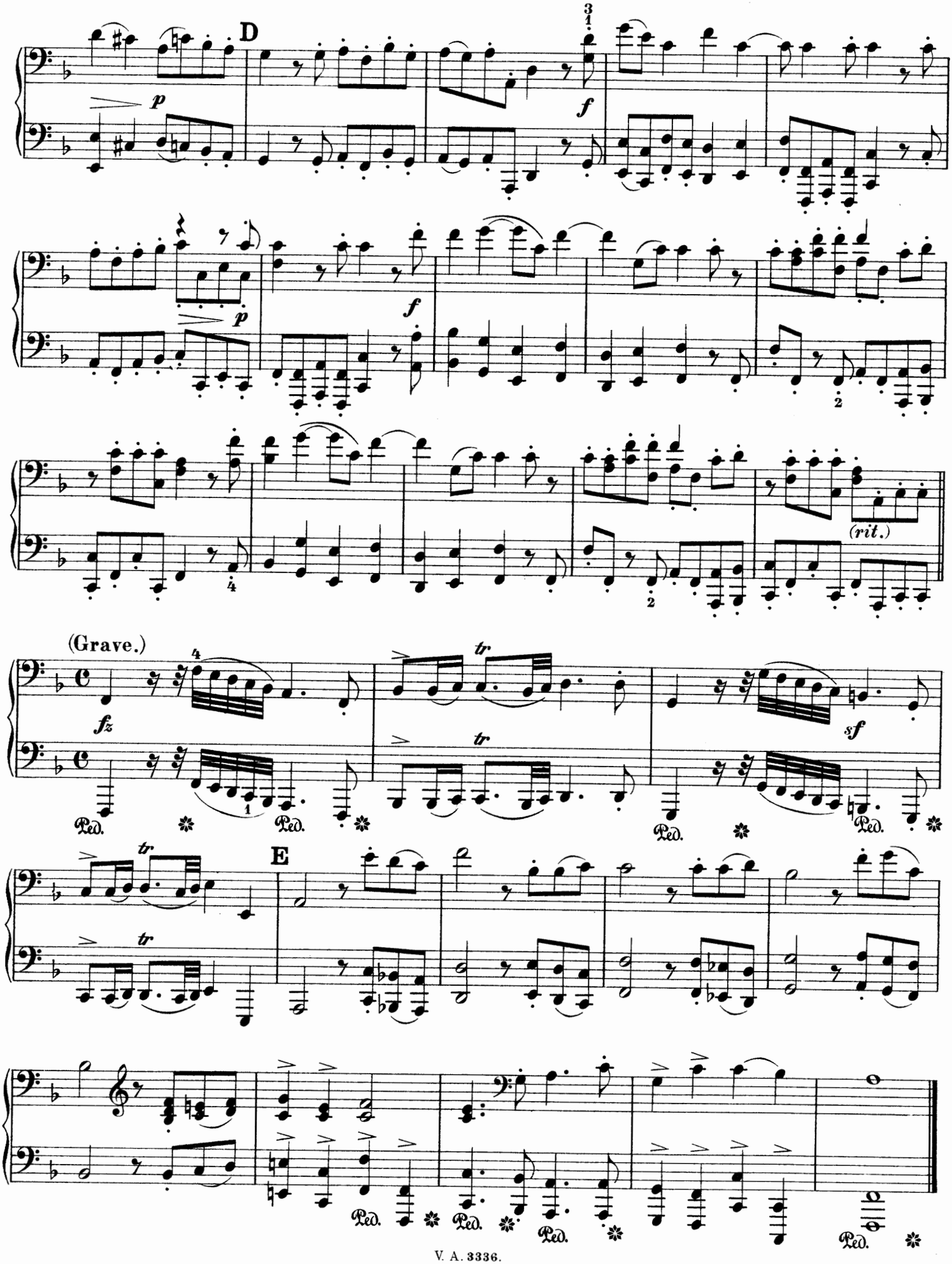
D
p
f
p
f
(rit.)
(Grave.)
fz
tr
sf
Ped.
E

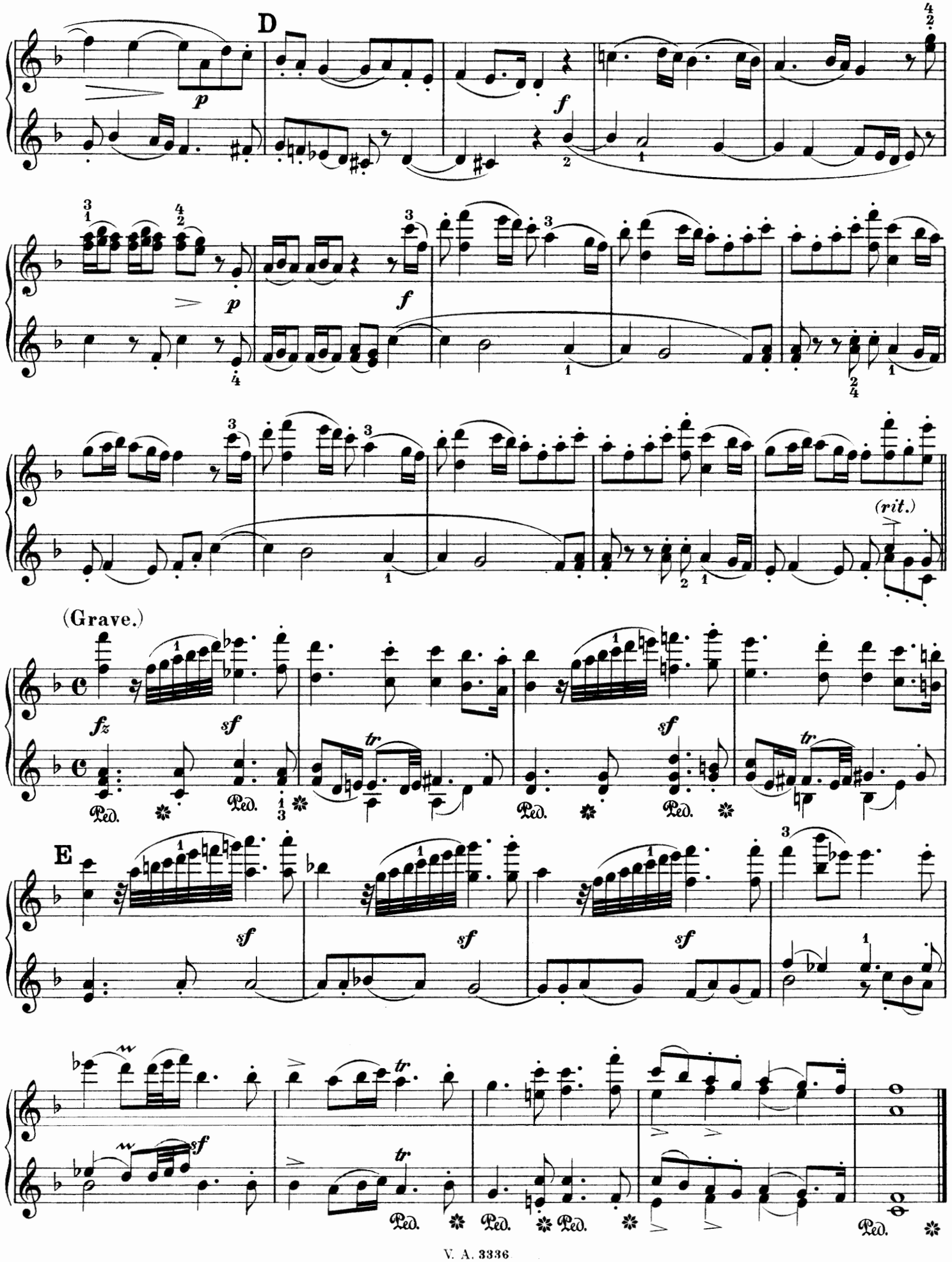
D
(rit.)
(Grave.)
E

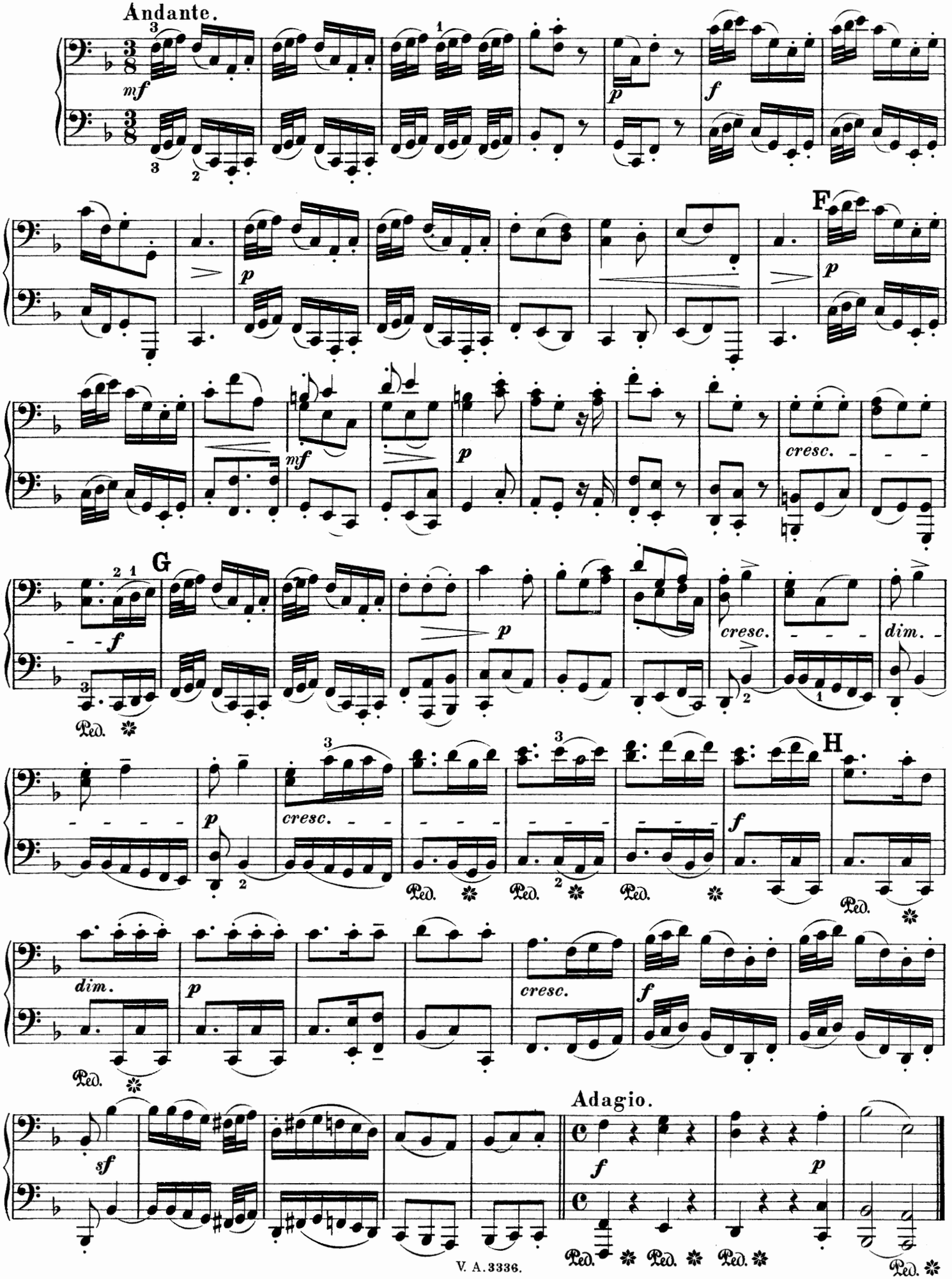
Andante.
mf
p
f
F
p
mf
p
cresc.
G
f
p
cresc.
dim.
Ped.
H
p
cresc.
f
dim.
p
cresc.
f
sf
Adagio.
f
p
Ped.

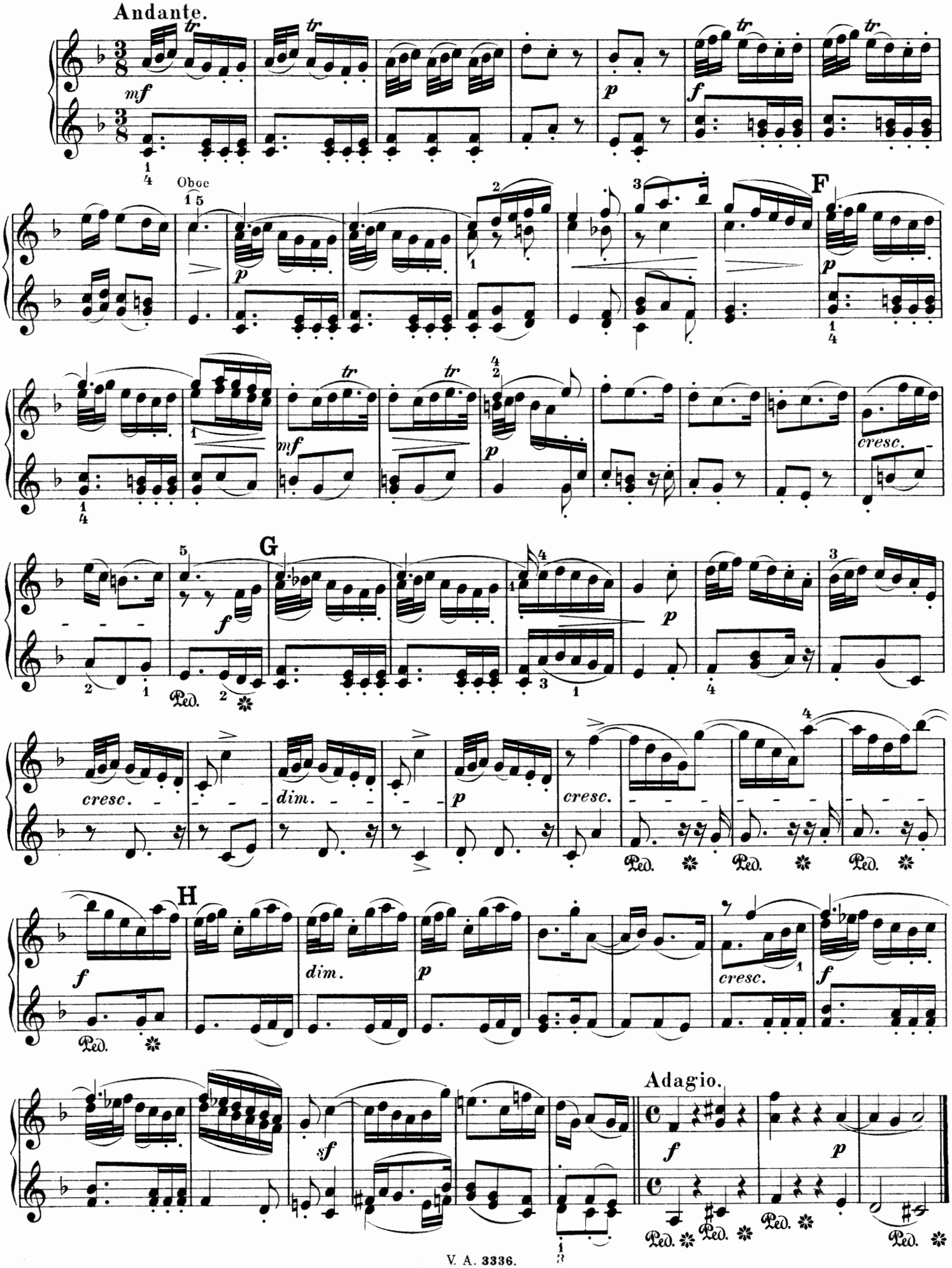
Andante.
Oboe
F
G
H
cresc.
dim.
Adagio.

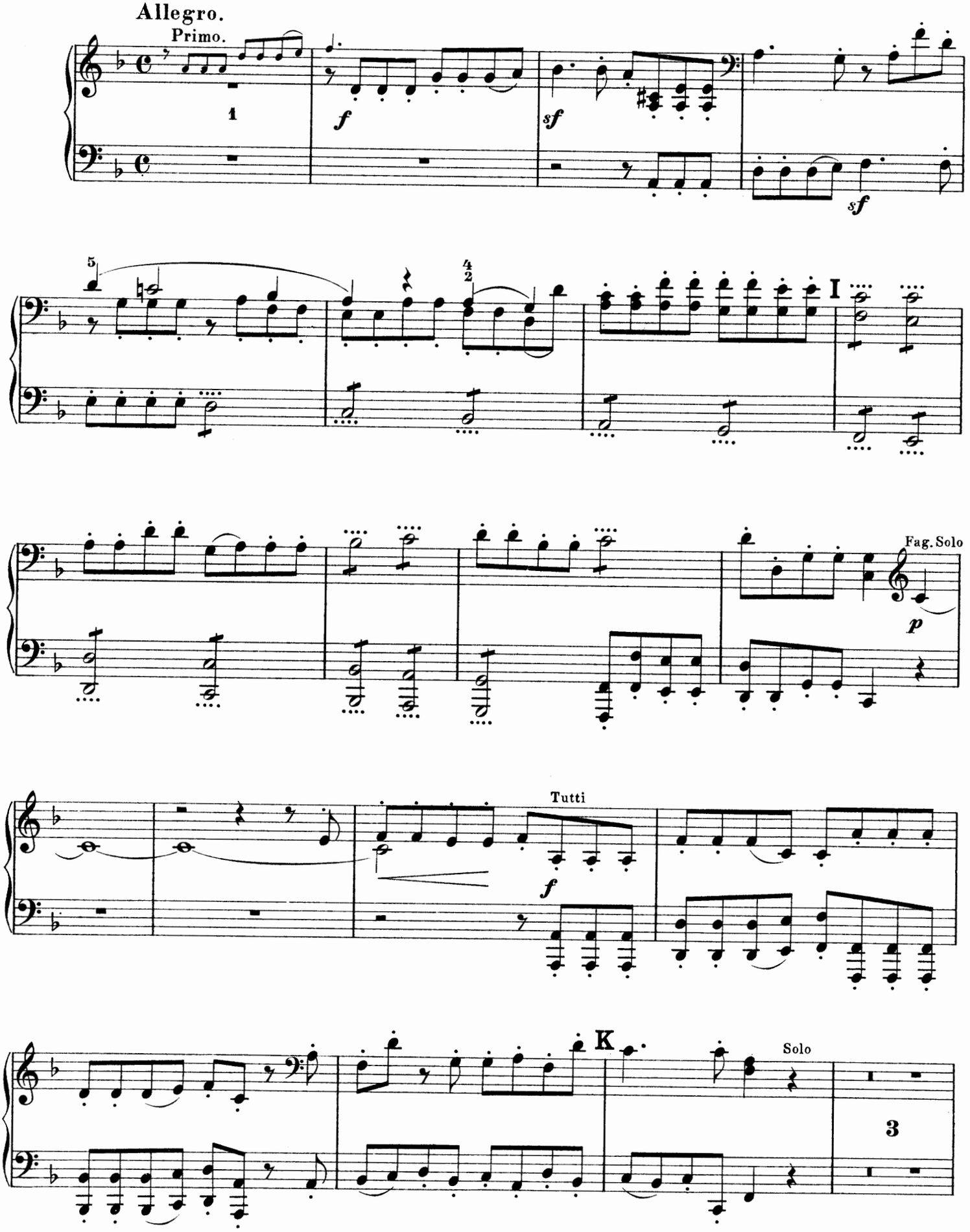
Allegro.
Primo.
1
f
sf
sf
5
4
2
I
Fag. Solo
p
Tutti
f
K
Solo
3

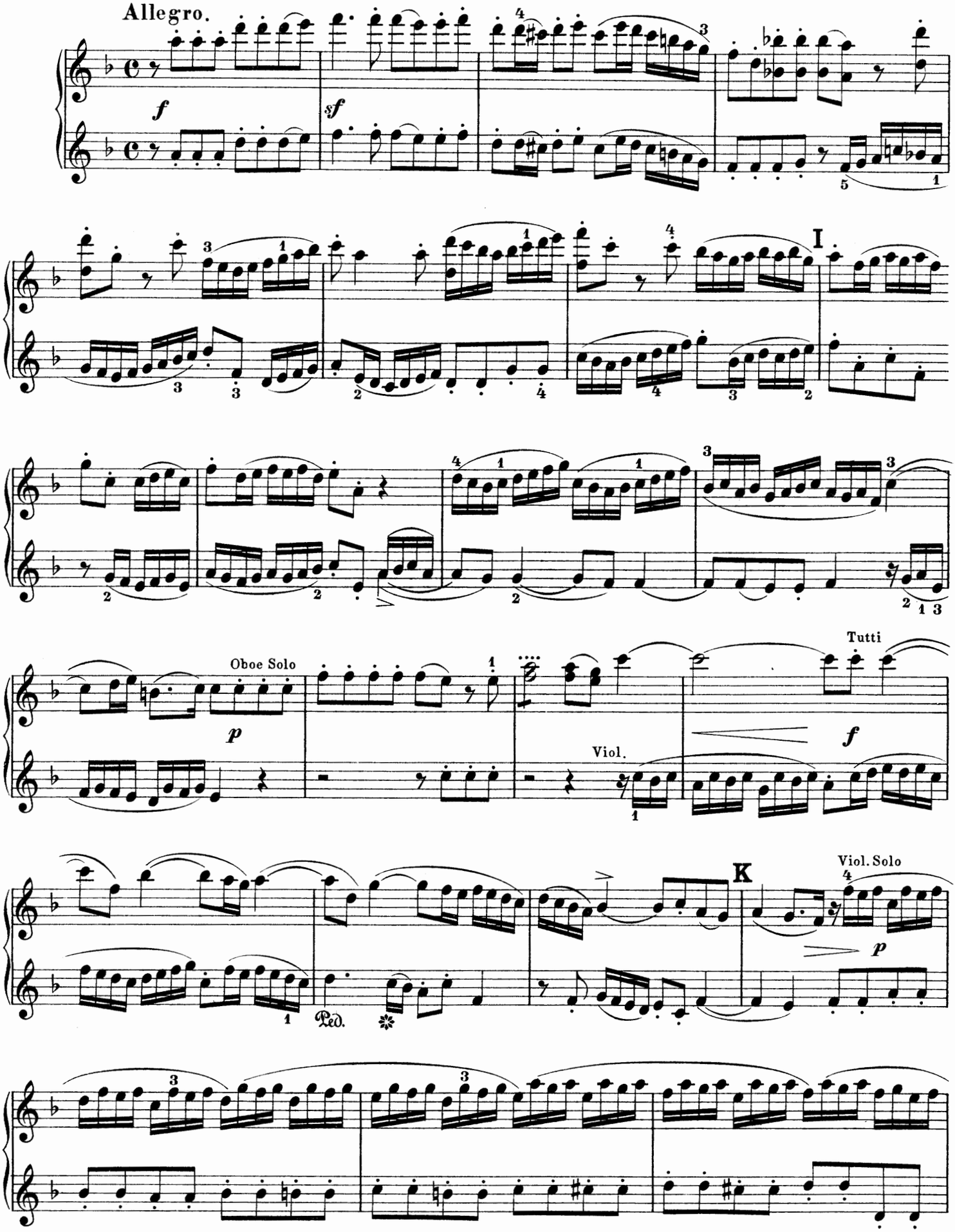
Allegro.
f
sf
I
Oboe Solo
p
Tutti
f
Viol.
K
Viol. Solo
p
Ped.

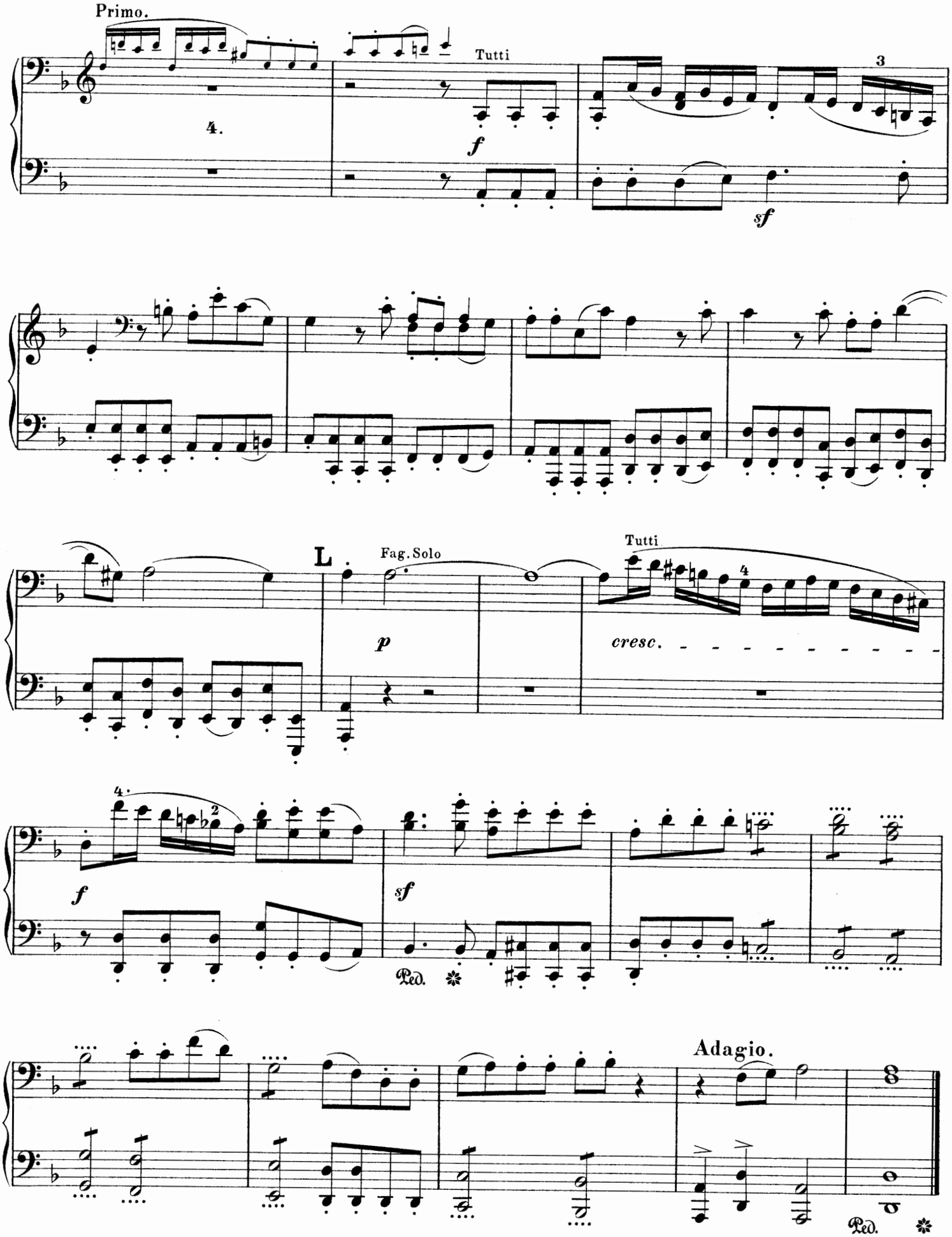
Primo.
Tutti
f
sf
L
Fag. Solo
p
Tutti
cresc.
f
sf
Ped.
Adagio.
Ped.

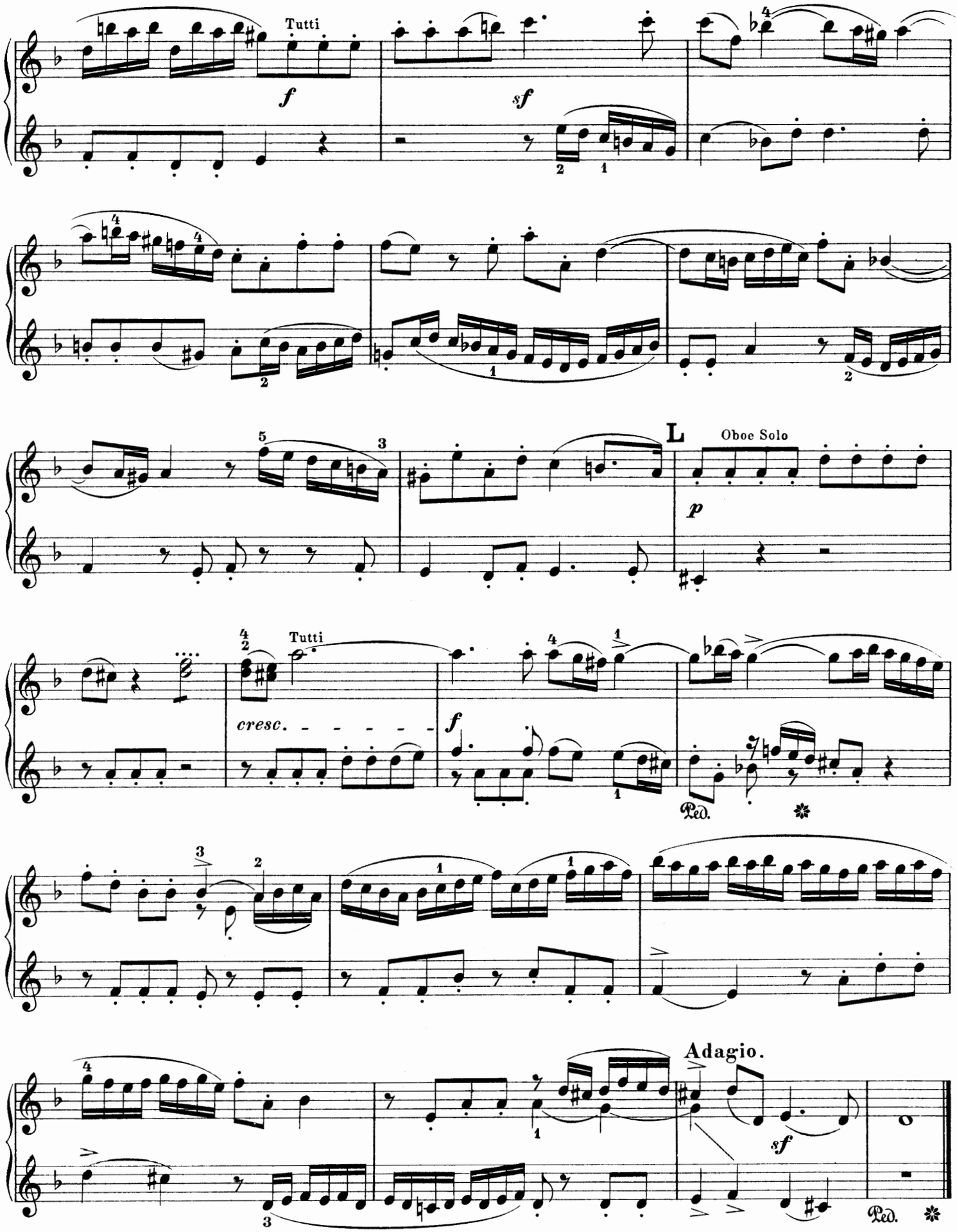
Tutti
f
sf
L
Oboe Solo
p
Tutti
cresc.
f
Ped.
Adagio.
sf
Ped.

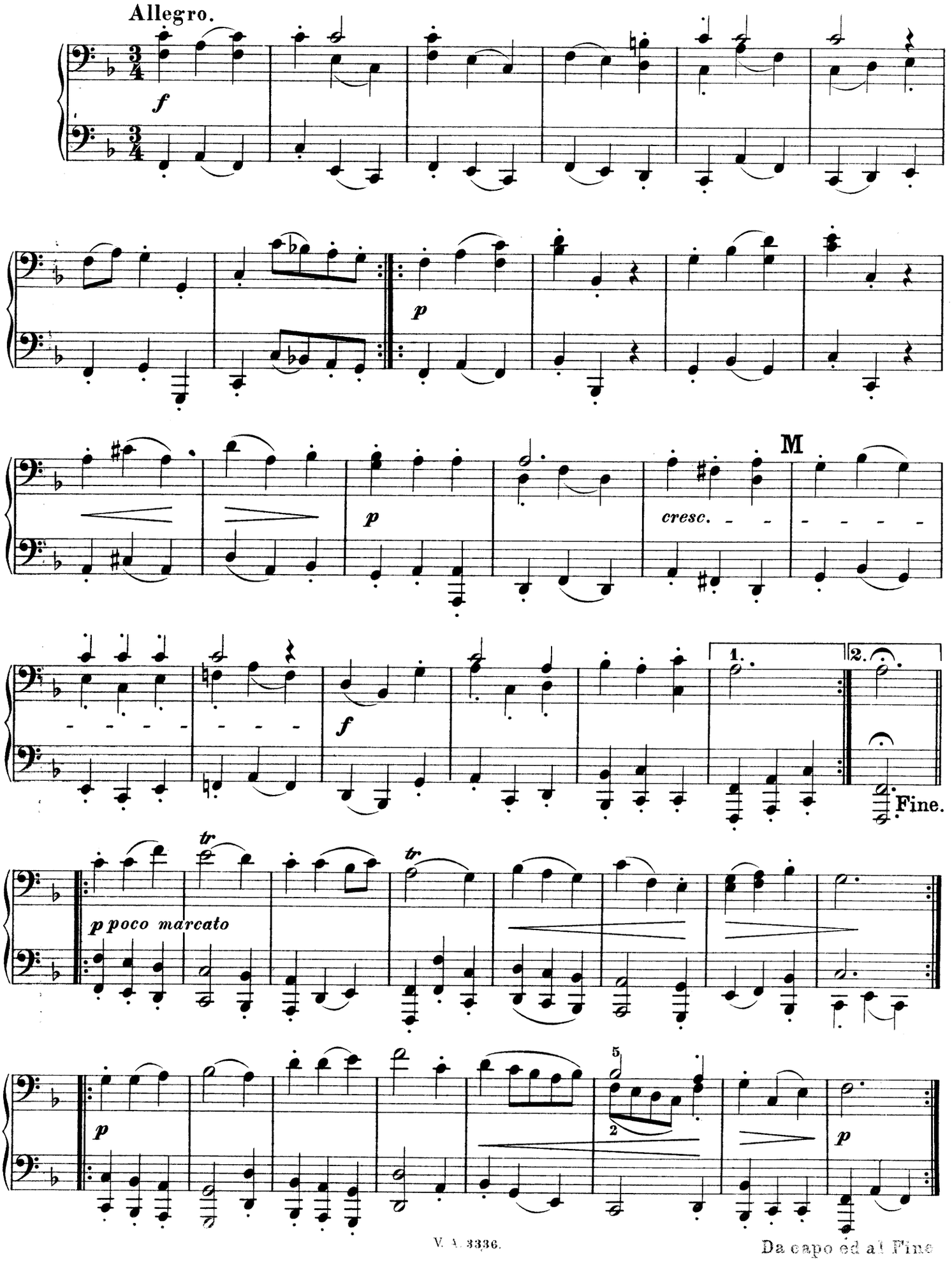

Da capo ed al Fine

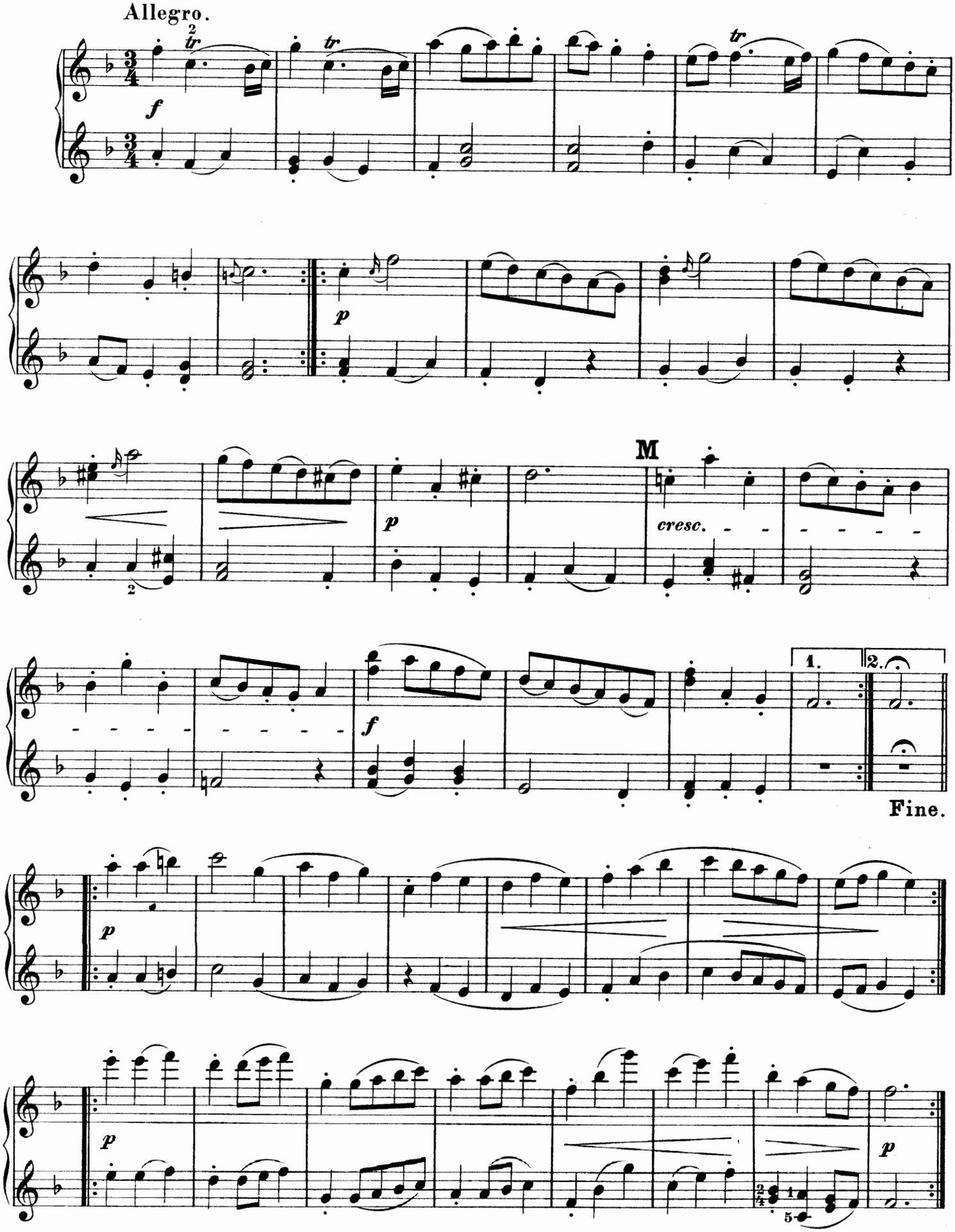
Allegro.
f
p
M
cresc.
f
1.
2.
Fine.
p
p
p
Da capo ed al Fine.

Concerto grosso Nr. 5.

Op. 3 Nr. 5.

Secondo.

Georg Friedrich Händel.
Bearbeitung von Ernst Naumann.

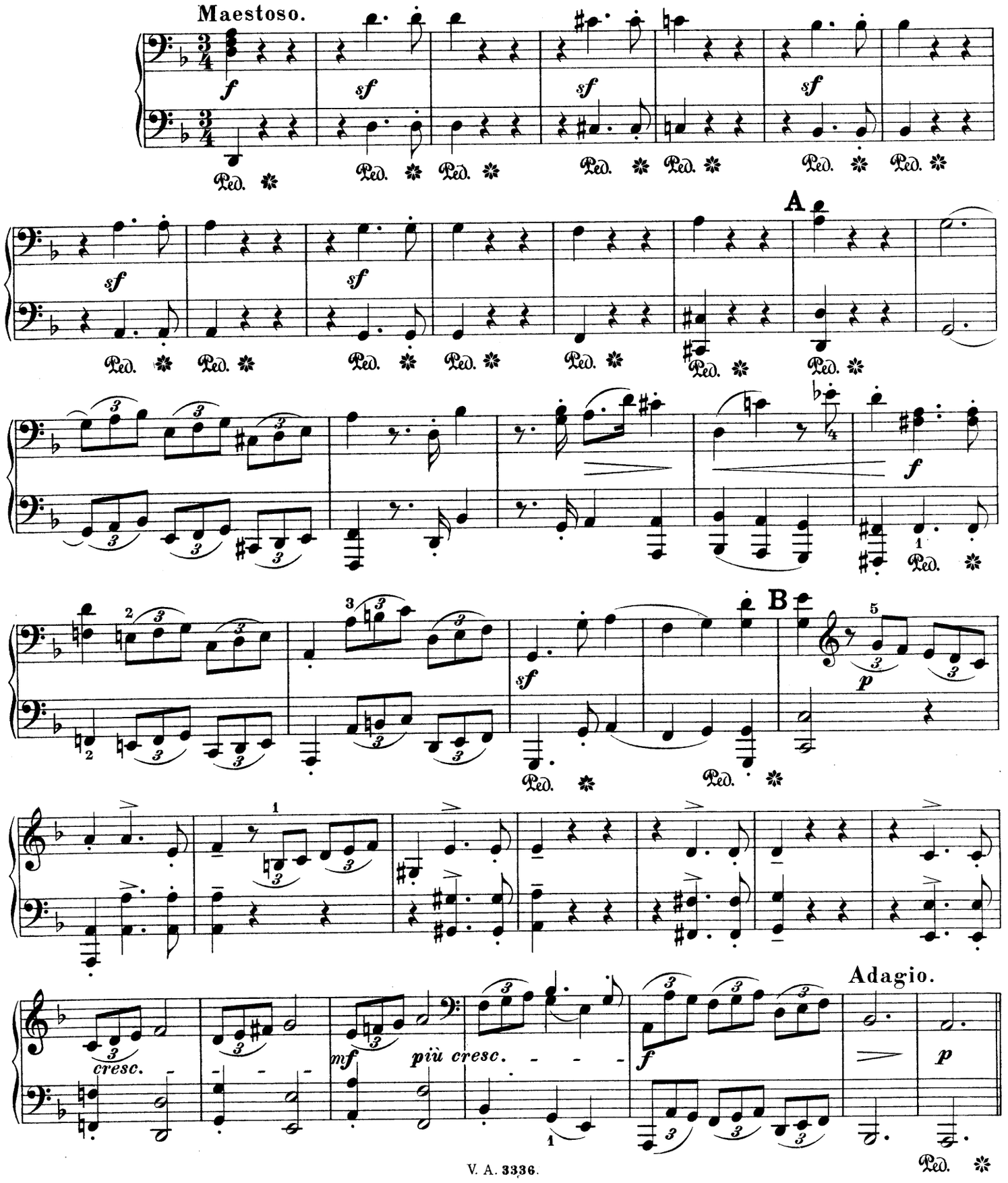

Concerto grosso Nr. 5.

Op. 3 Nr. 5.

Primo.

Georg Friedrich Händel.
Bearbeitung von Ernst Naumann.

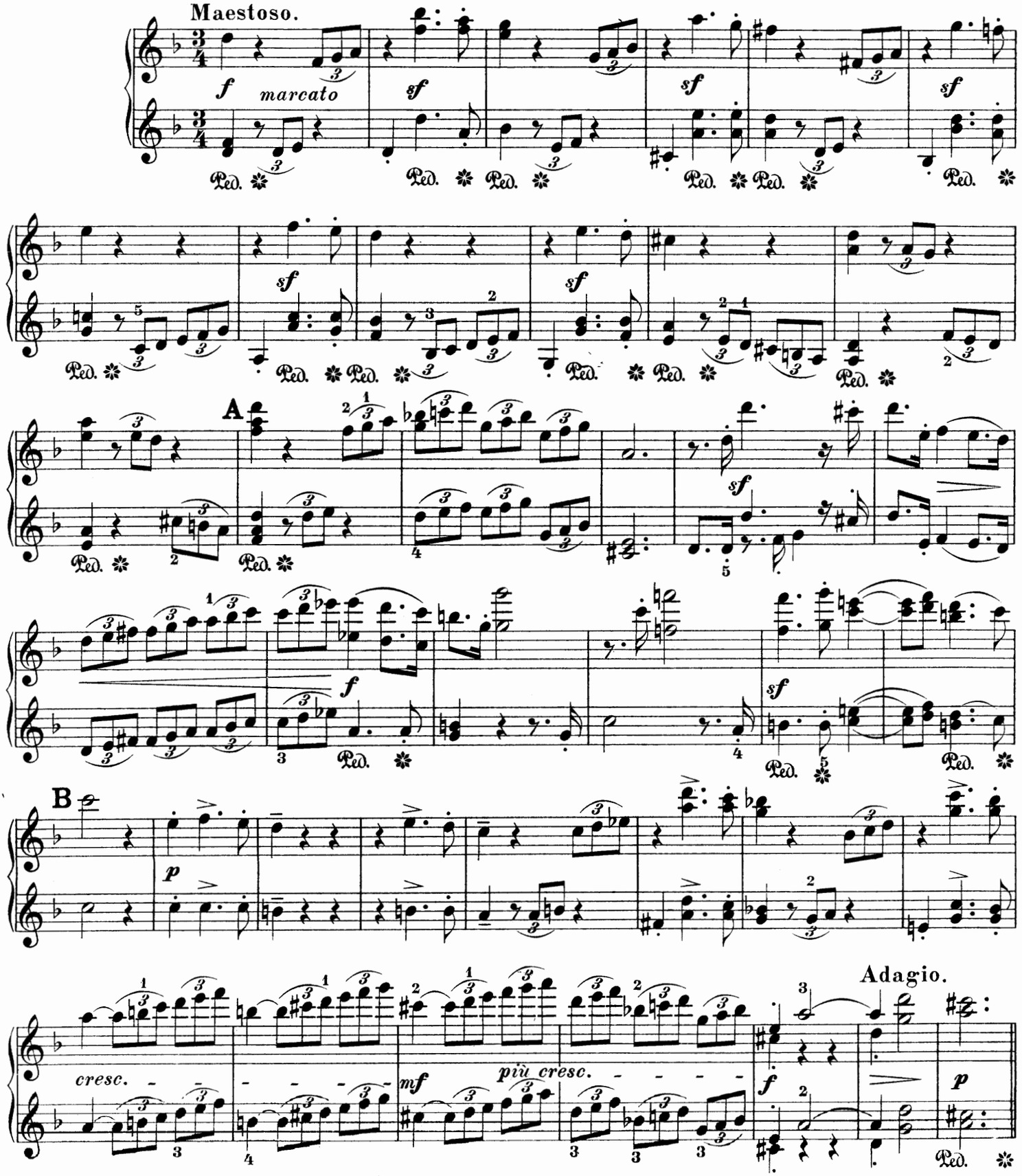

Fuga.

Allegro.

Primo.

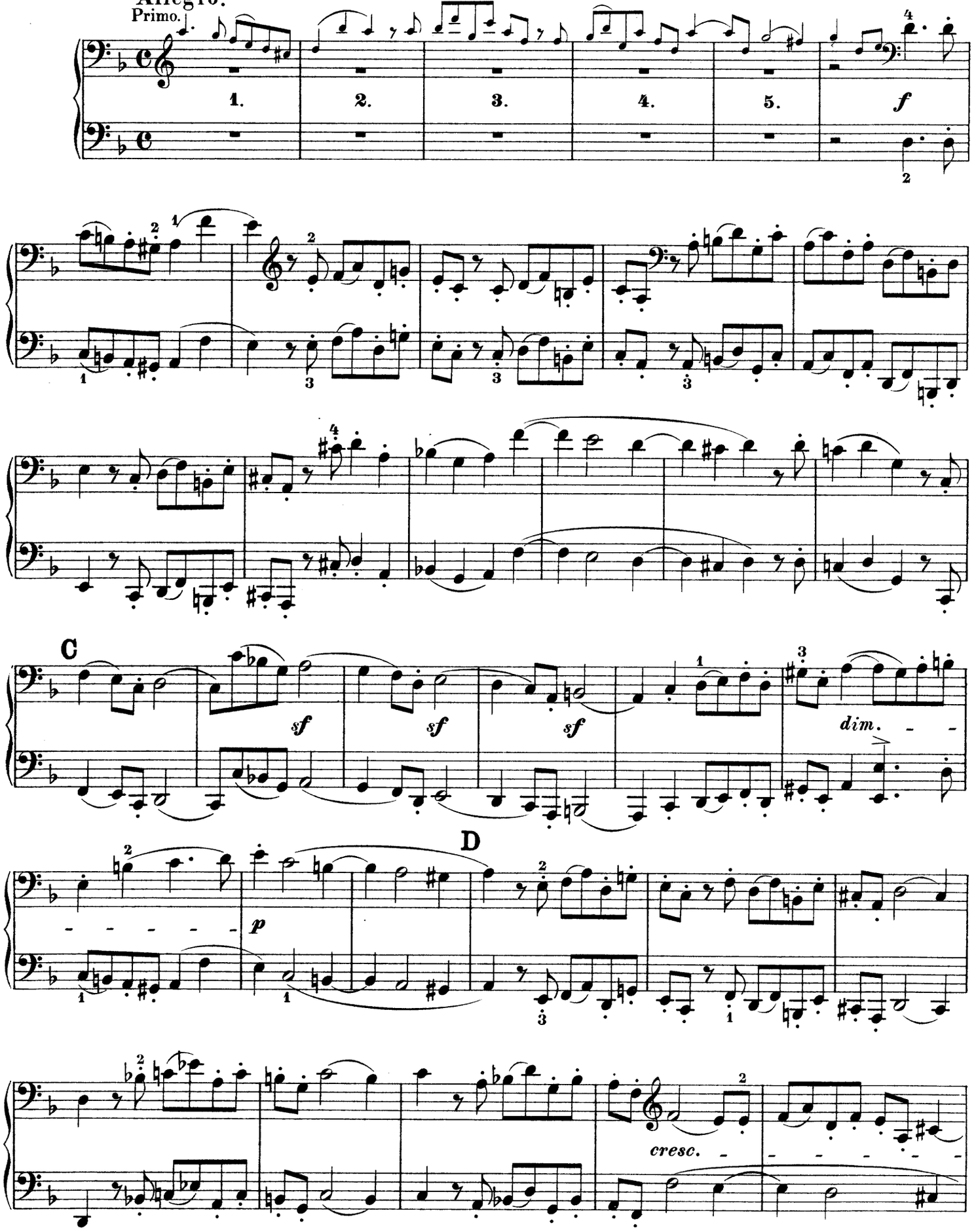

Fuga.
Allegro.

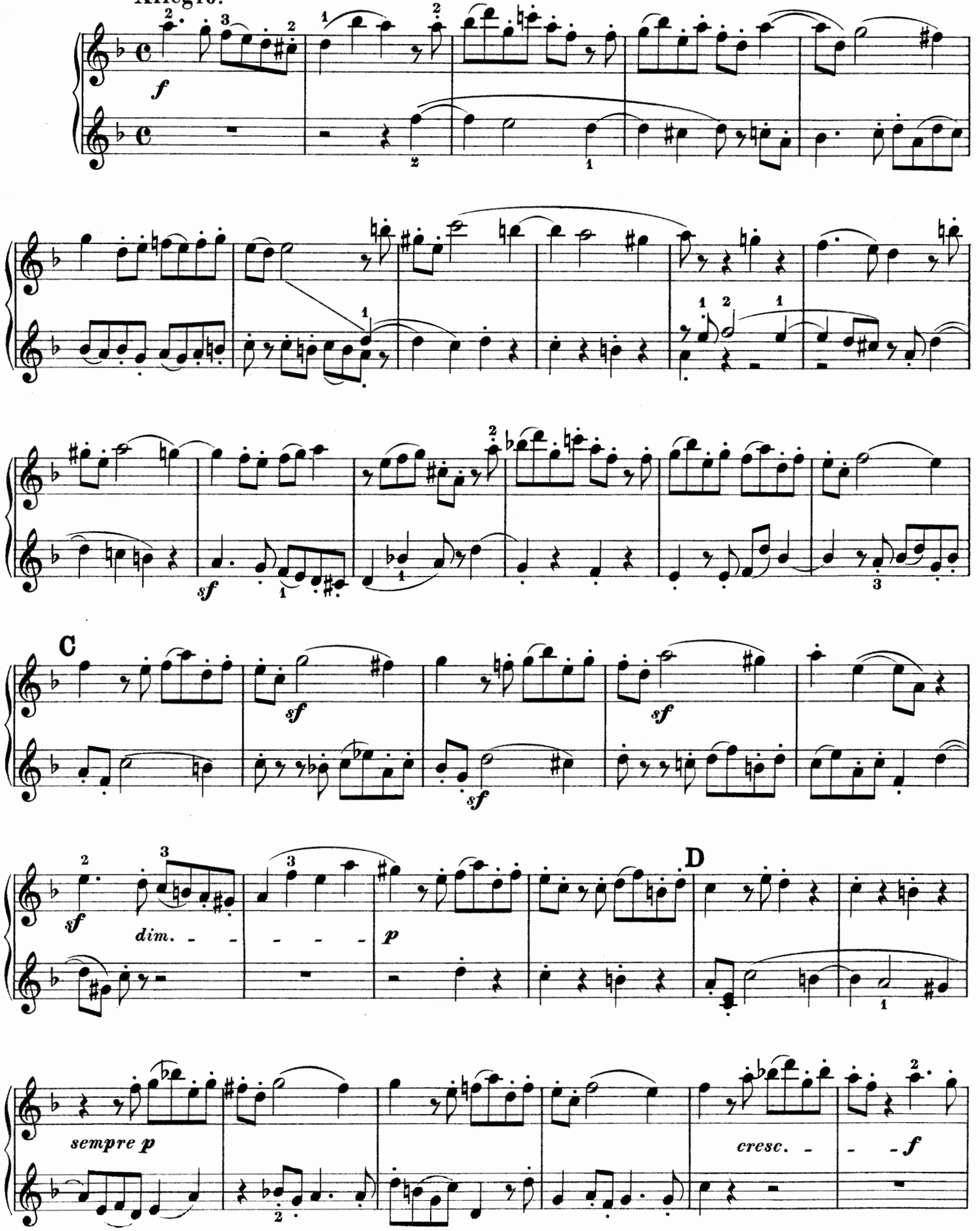

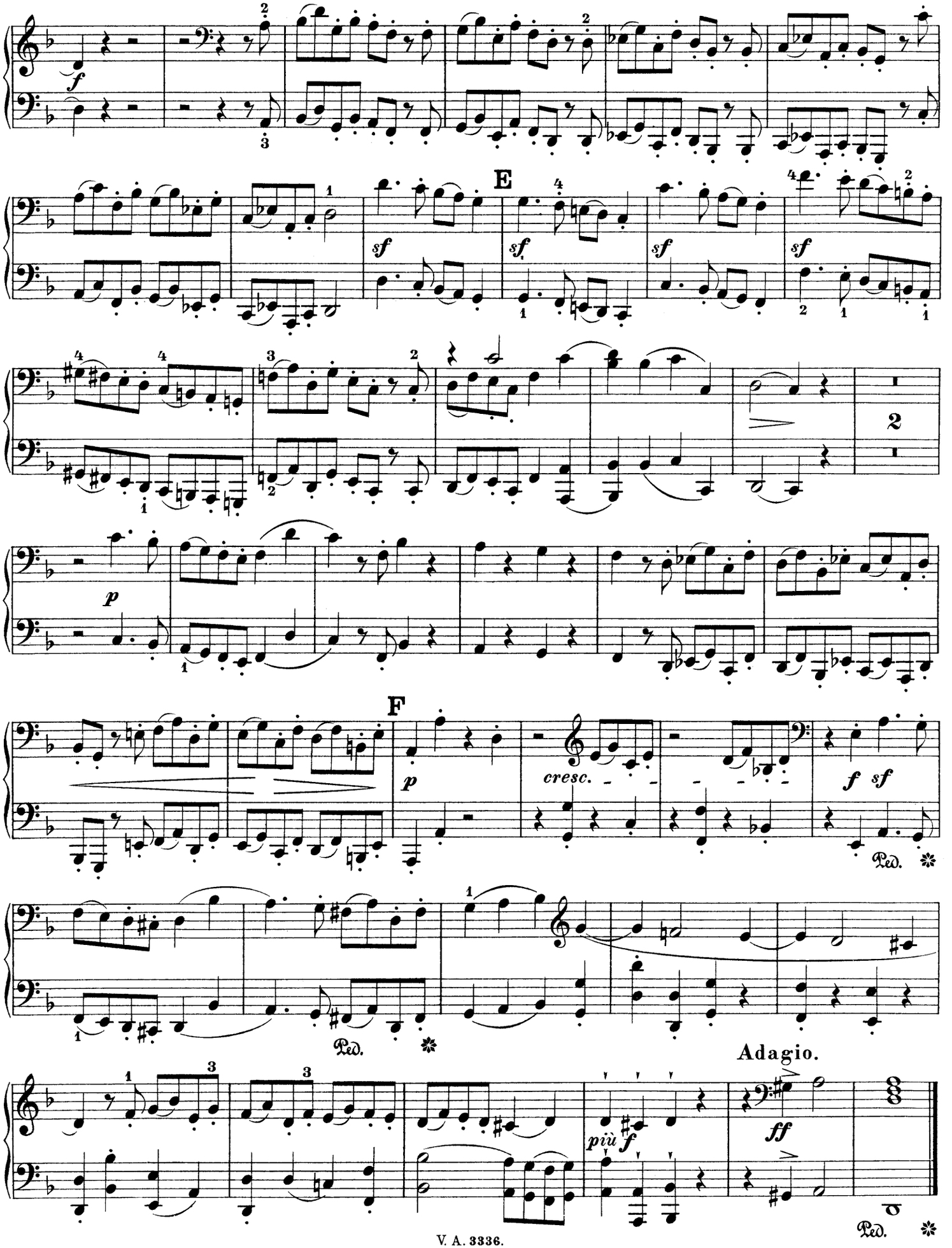
E
F
cresc.
Ped.
Adagio.
più f
ff

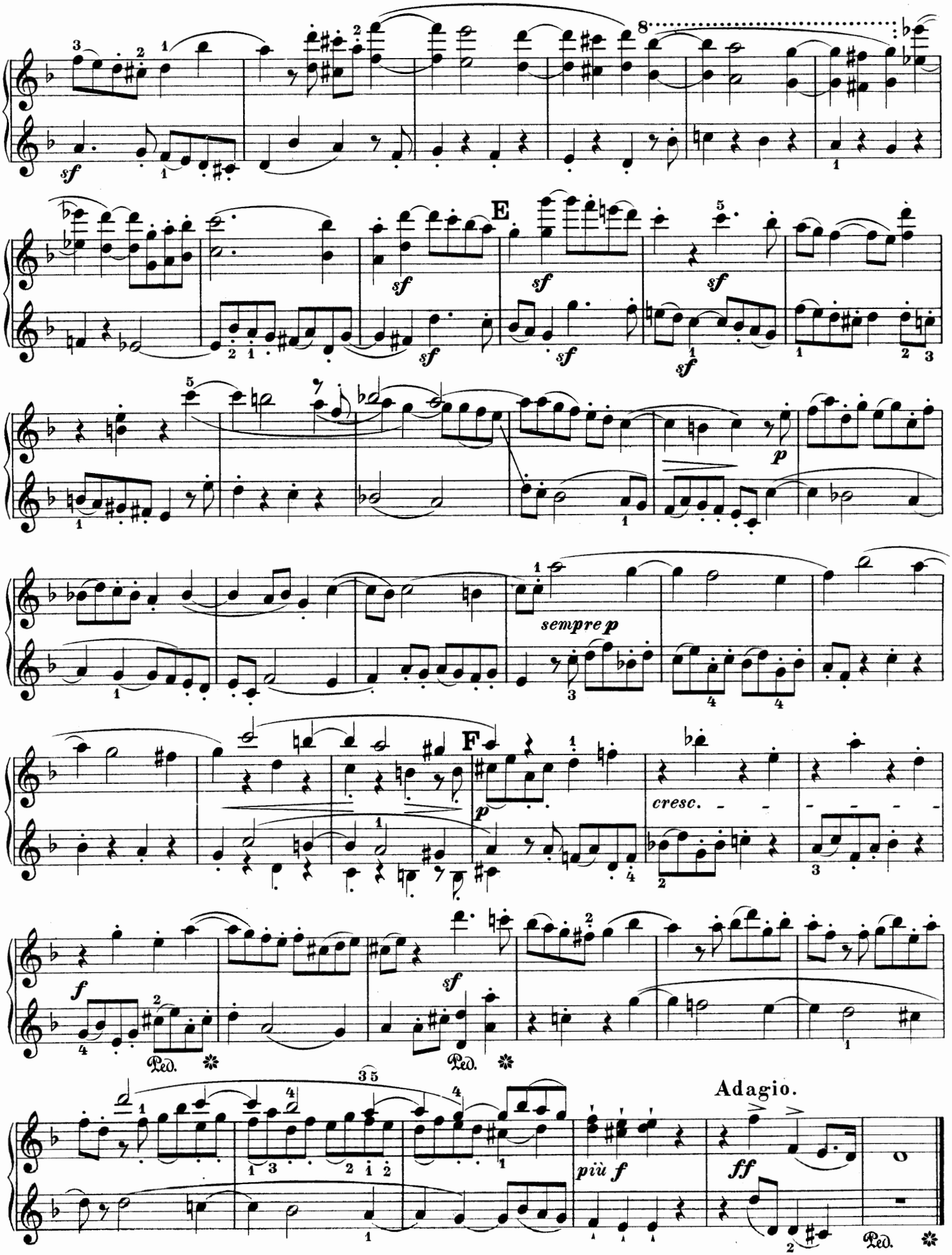
sf
E
sf
sf
sf
sf
sf
p
sempre p
F
p
cresc.
f
sf
Ped.
Ped.
Adagio.
più f
ff
Ped.

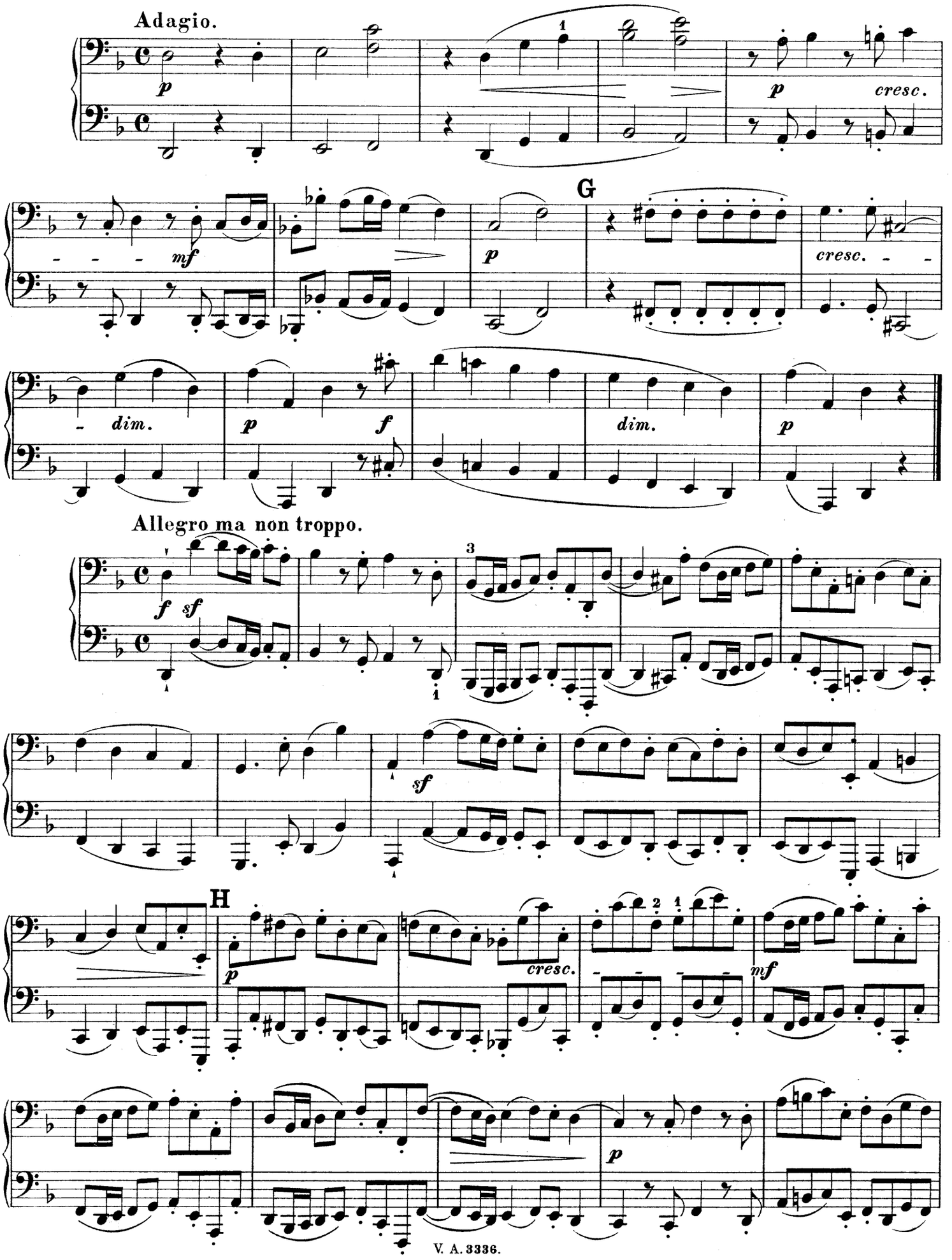
Adagio.
p
cresc.
mf
G
p
cresc.
dim.
p
f
dim.
p
Allegro ma non troppo.
f
sf
sf
H
p
cresc.
mf
p

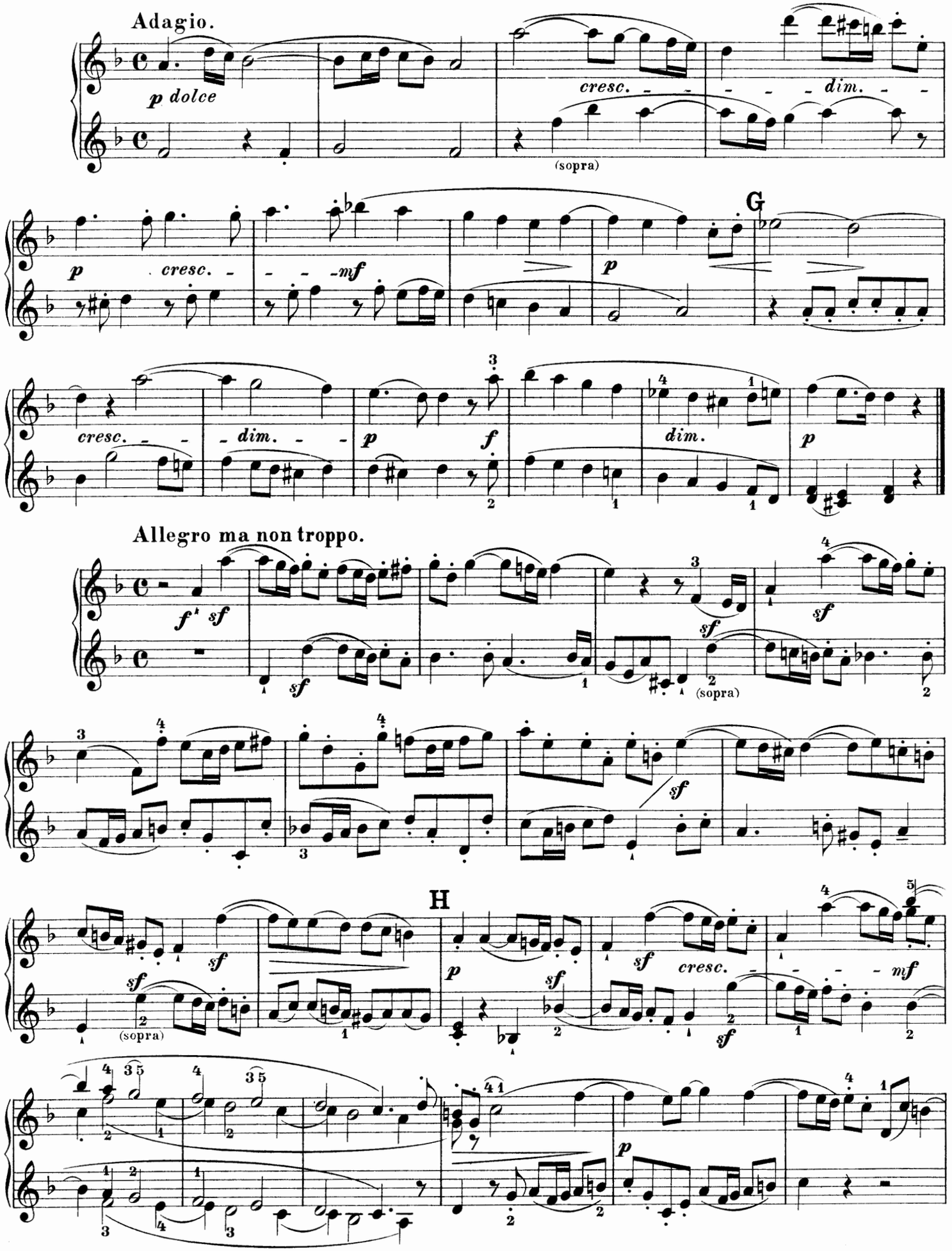
Adagio.
p dolce
cresc.
dim.
(sopra)
G
p
cresc.
mf
p
cresc.
dim.
p
f
dim.
p
Allegro ma non troppo.
f sf
sf
sf
(sopra)
sf
sf
H
sf
sf
(sopra)
p
sf
sf
cresc.
mf
p

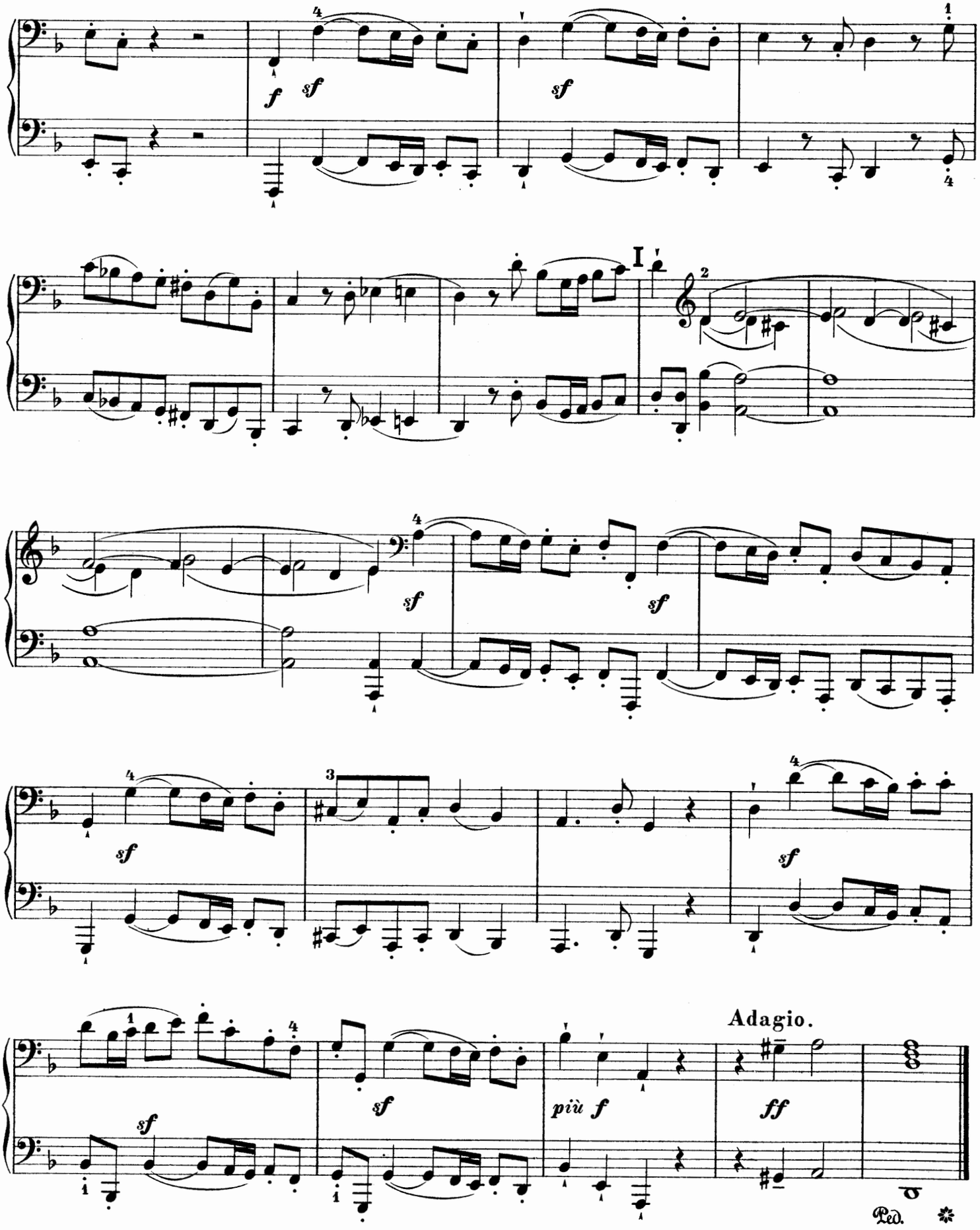
I
Adagio.
più f
ff
Ped.

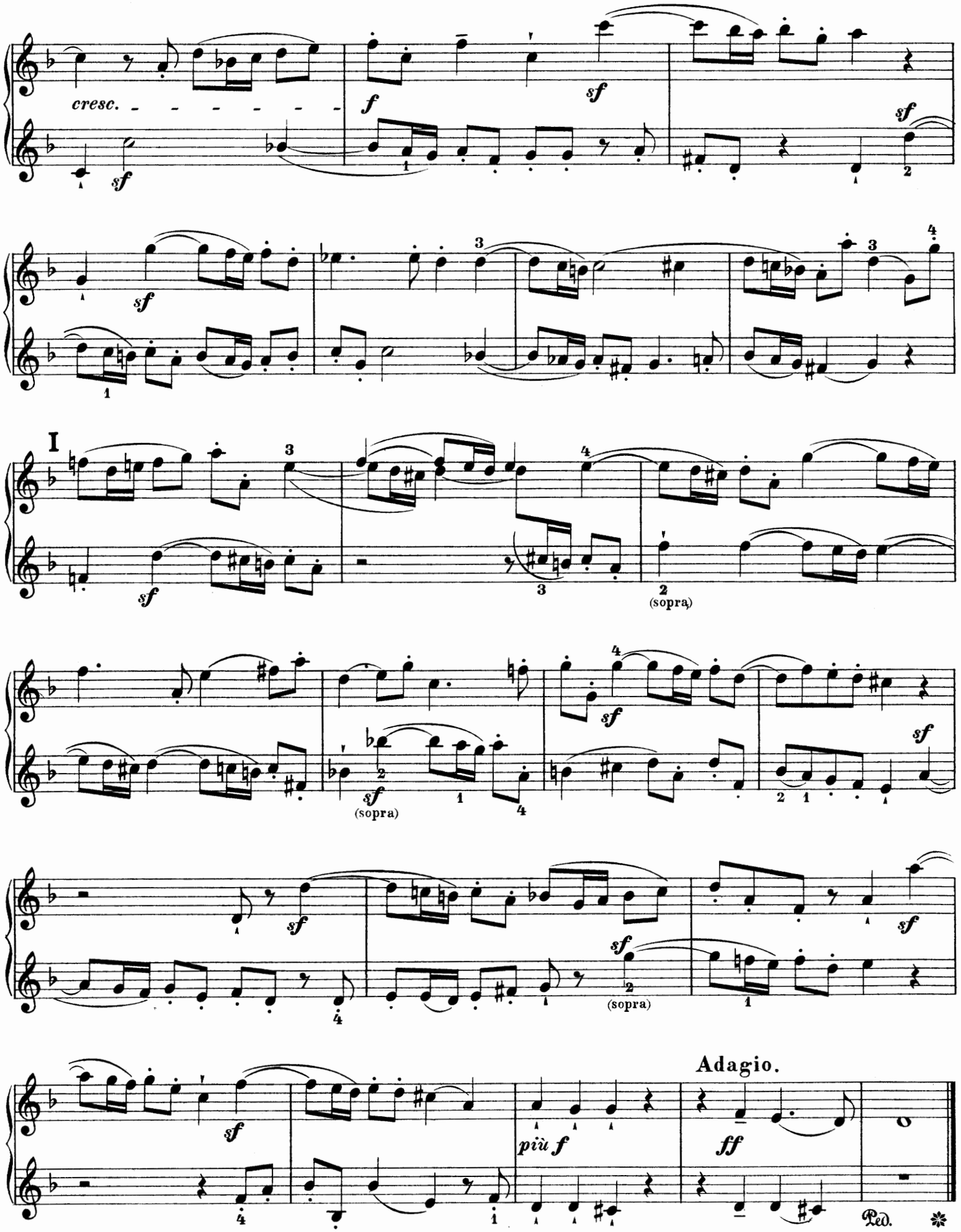
cresc.
I
(sopra)
(sopra)
(sopra)
Adagio.
più f
Ped.

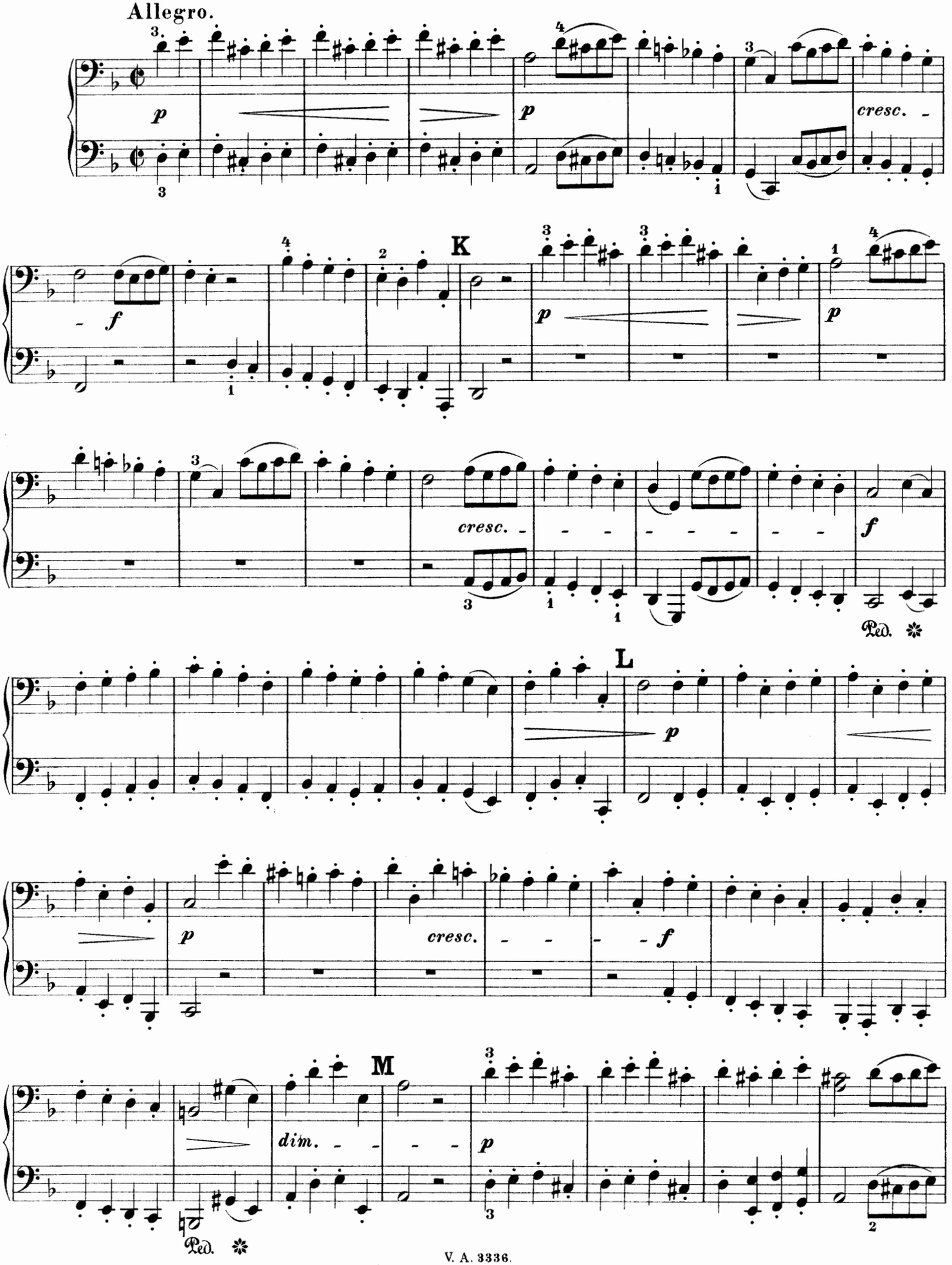
Allegro.
p
cresc.
f
K
p
p
cresc.
f
Ped.
L
p
p
cresc.
f
M
dim.
p
Ped.

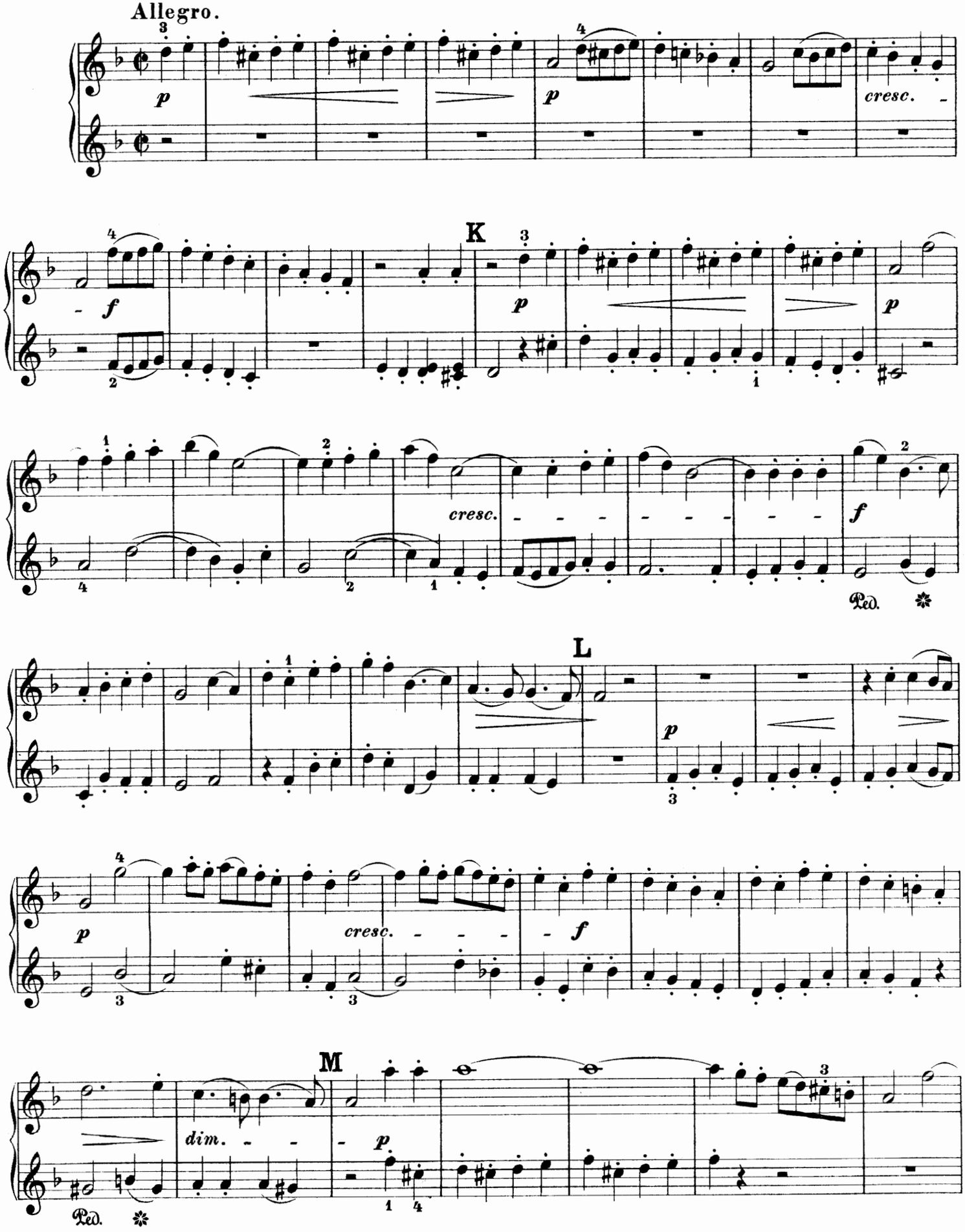
Allegro.
p
cresc.
K
f
p
cresc.
f
Ped.
L
p
cresc.
f
M
dim.
p
Ped.

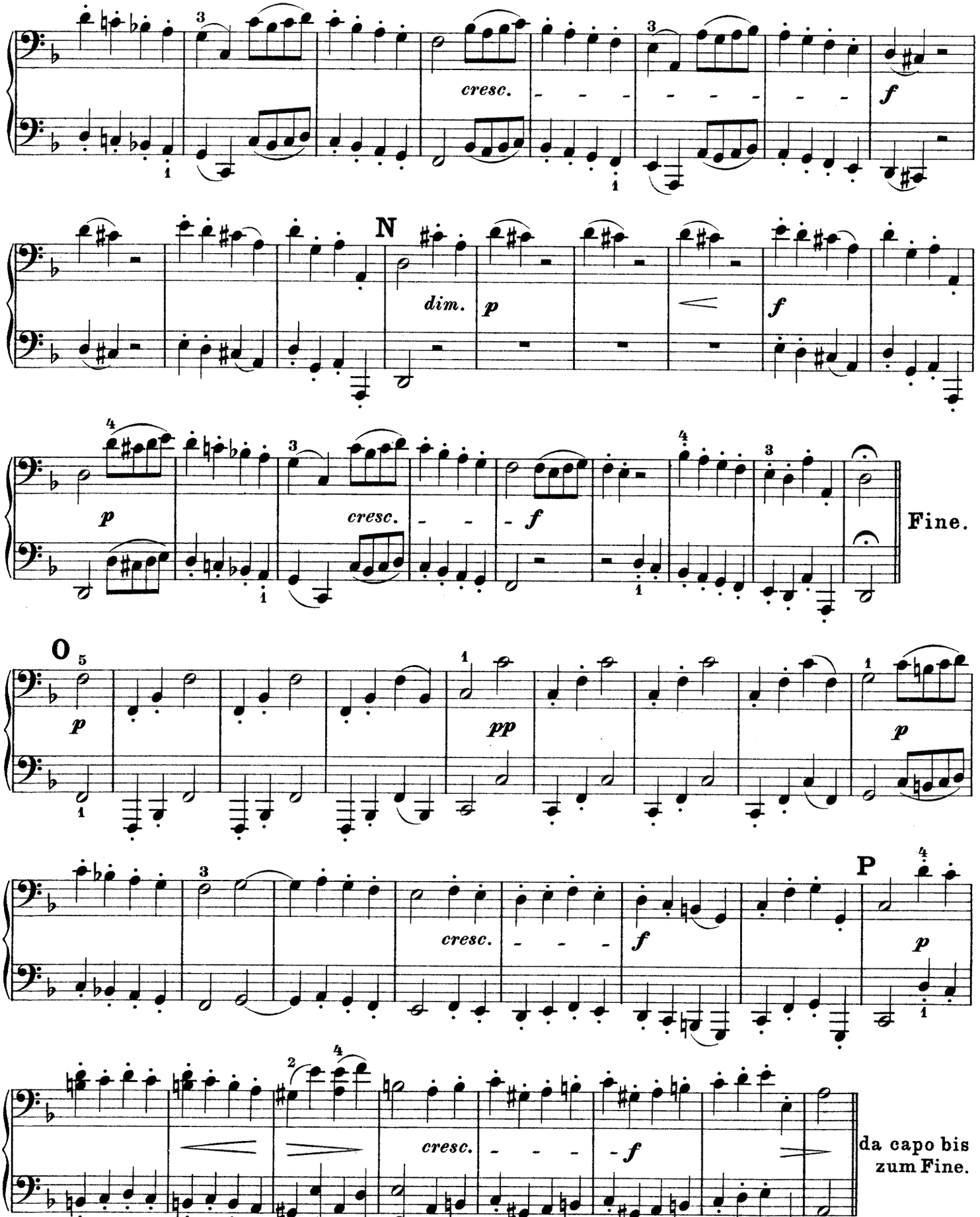
cresc.
f
N
dim.
p
f
p
cresc.
f
Fine.
O
p
pp
p
P
cresc.
f
p
cresc.
f
da capo bis
zum Fine.

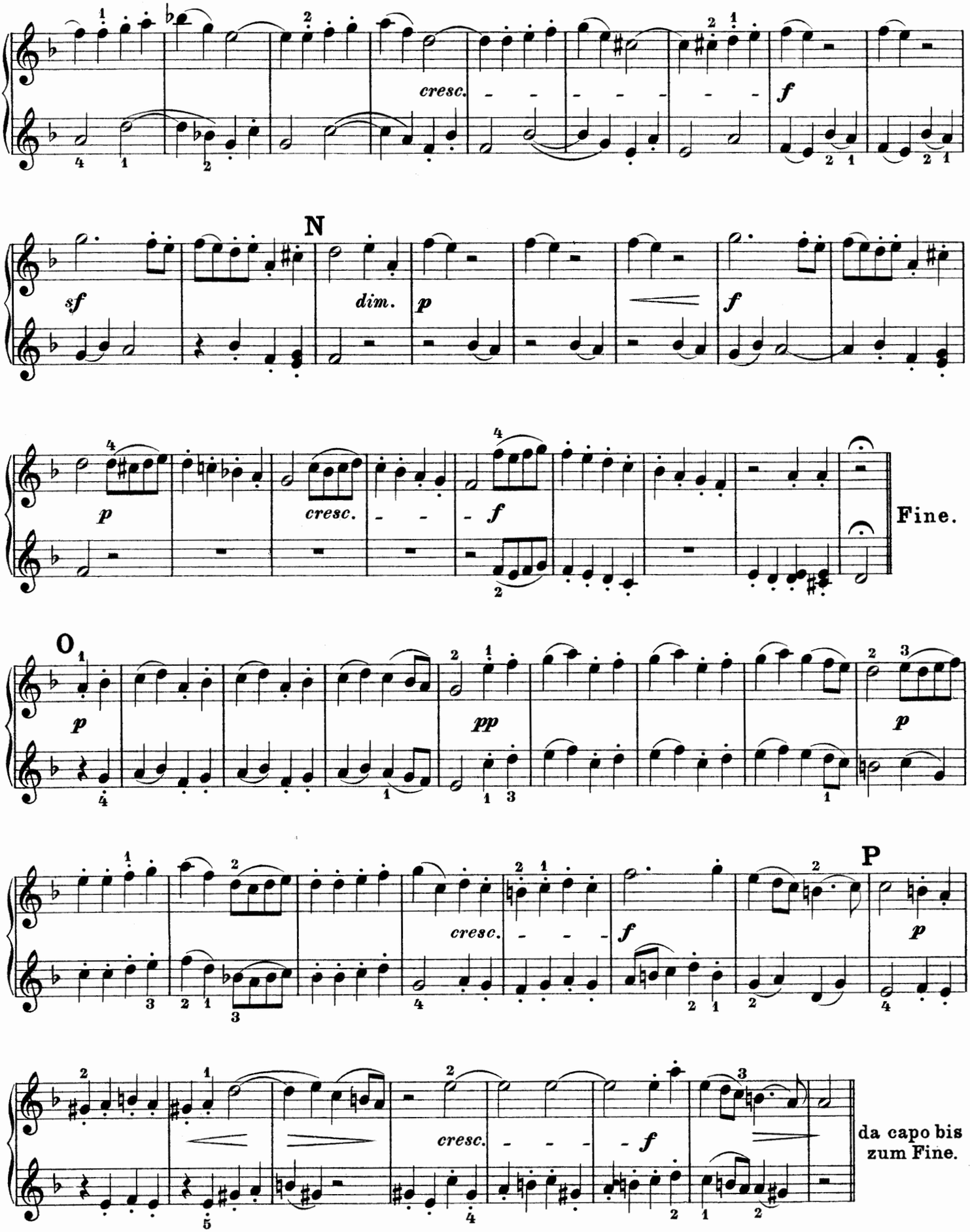
cresc.
f
N
sf
dim.
p
f
p
cresc.
f
Fine.
O
p
pp
p
cresc.
f
P
p
da capo bis zum Fine.

Concerto grosso No. 6.

Op. 3 Nr. 6.

Secondo.

Georg Friedrich Händel.
Bearbeitung von Ernst Naumann.

Allegro.

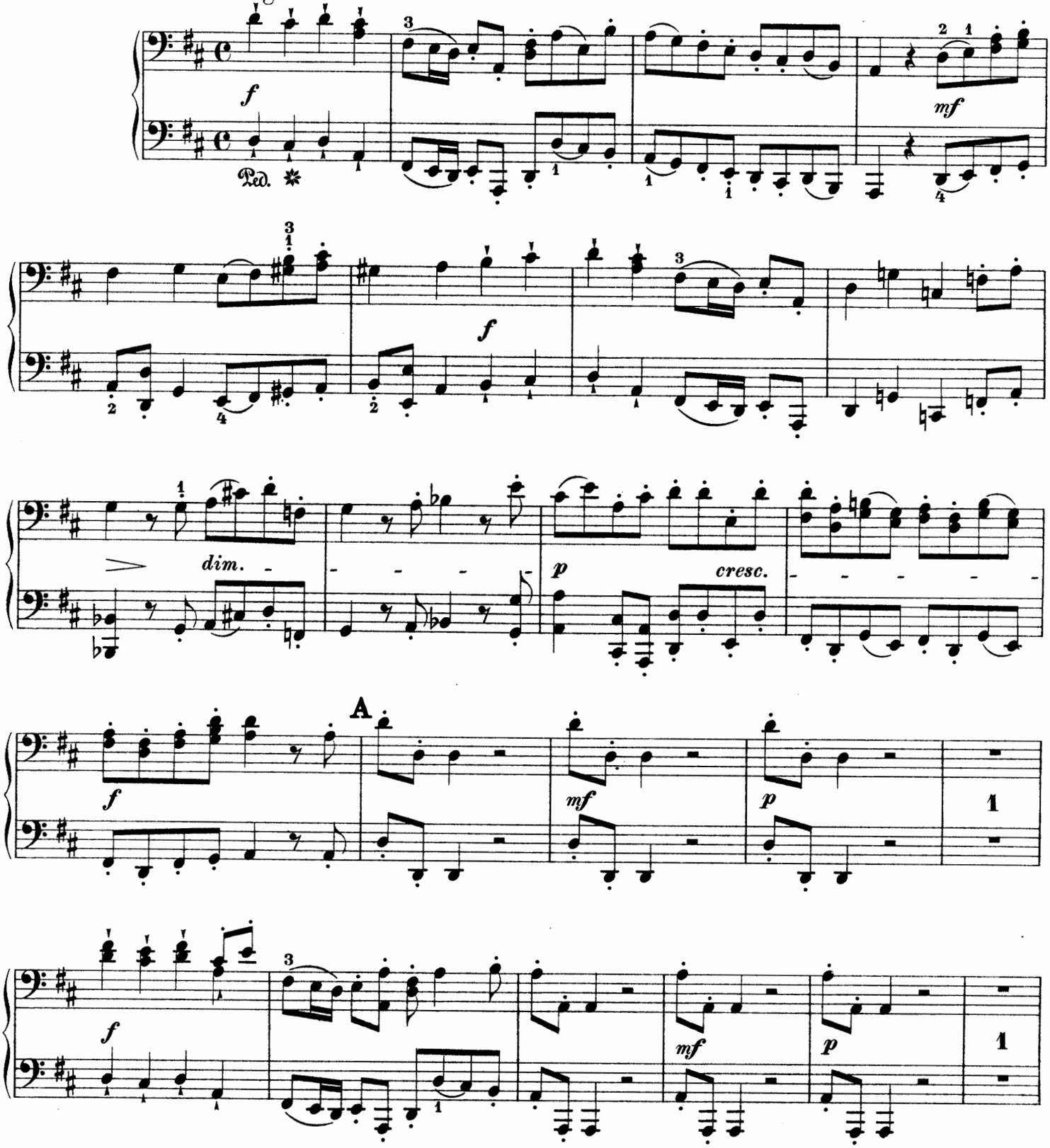

Concerto grosso Nº 6.

Op. 3 Nr. 6.

Georg Friedrich Händel.
Bearbeitung von Ernst Naumann.

Primo.

Allegro.

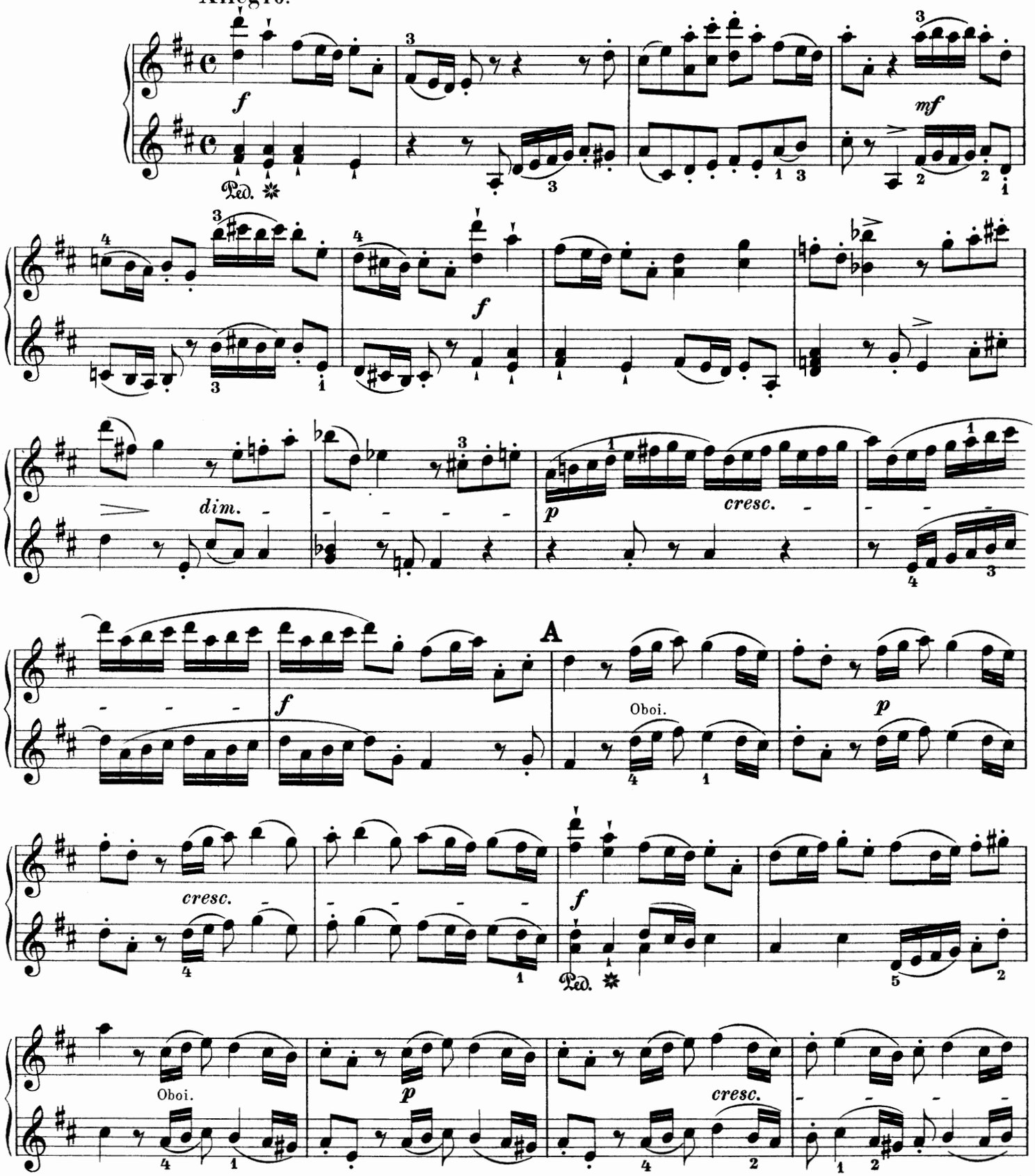

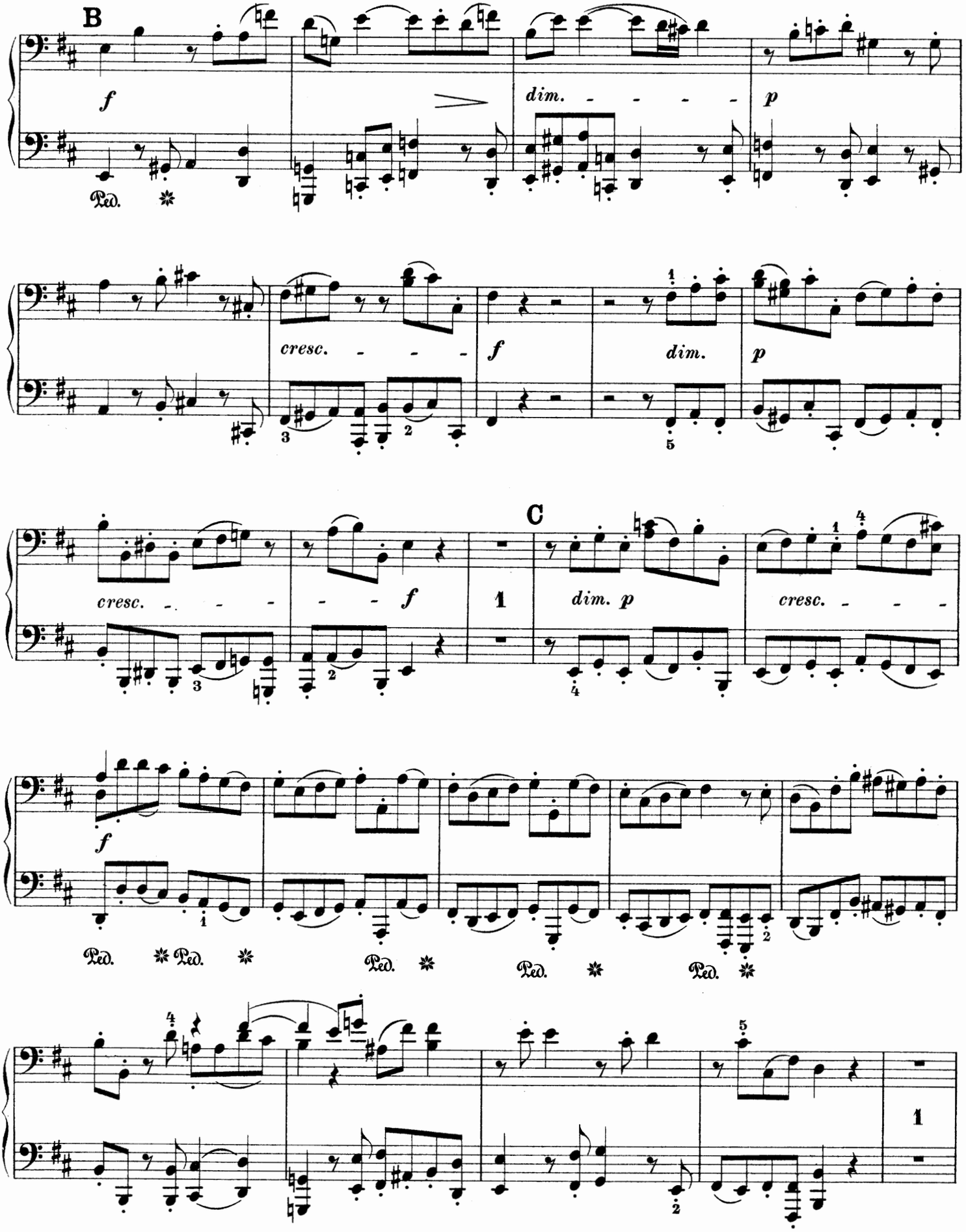
B
f
dim.
p
Ped.
cresc.
f
dim.
p
C
cresc.
f
dim. p
cresc.
f
Ped.
Ped.
Ped.
Ped.
Ped.

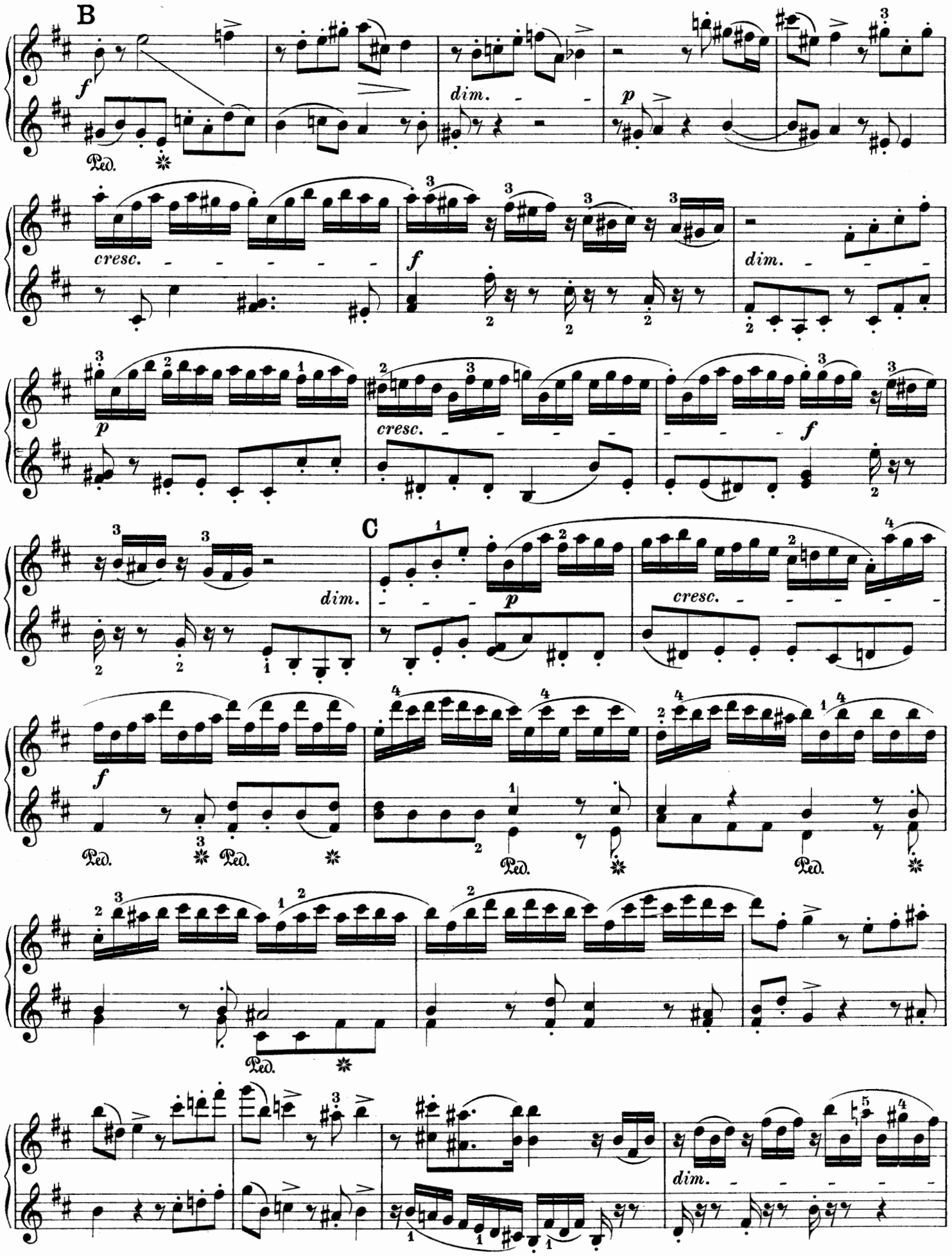
B
f
dim.
p
cresc.
f
dim.
p
cresc.
f
C
dim.
p
cresc.
f
Ped.
dim.

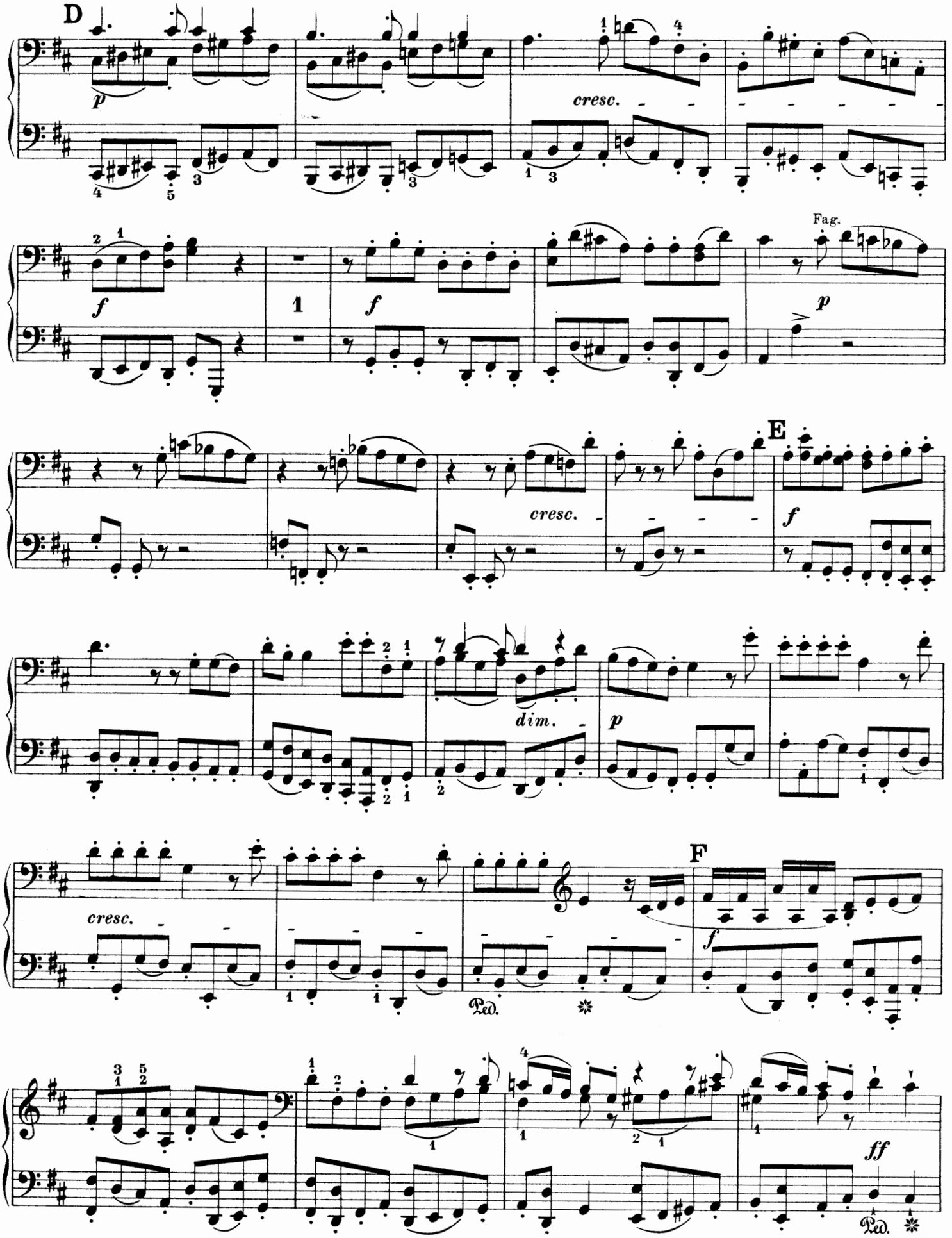
D
cresc.
Fag.
E
cresc.
dim.
F
Ped.
ff
Ped.

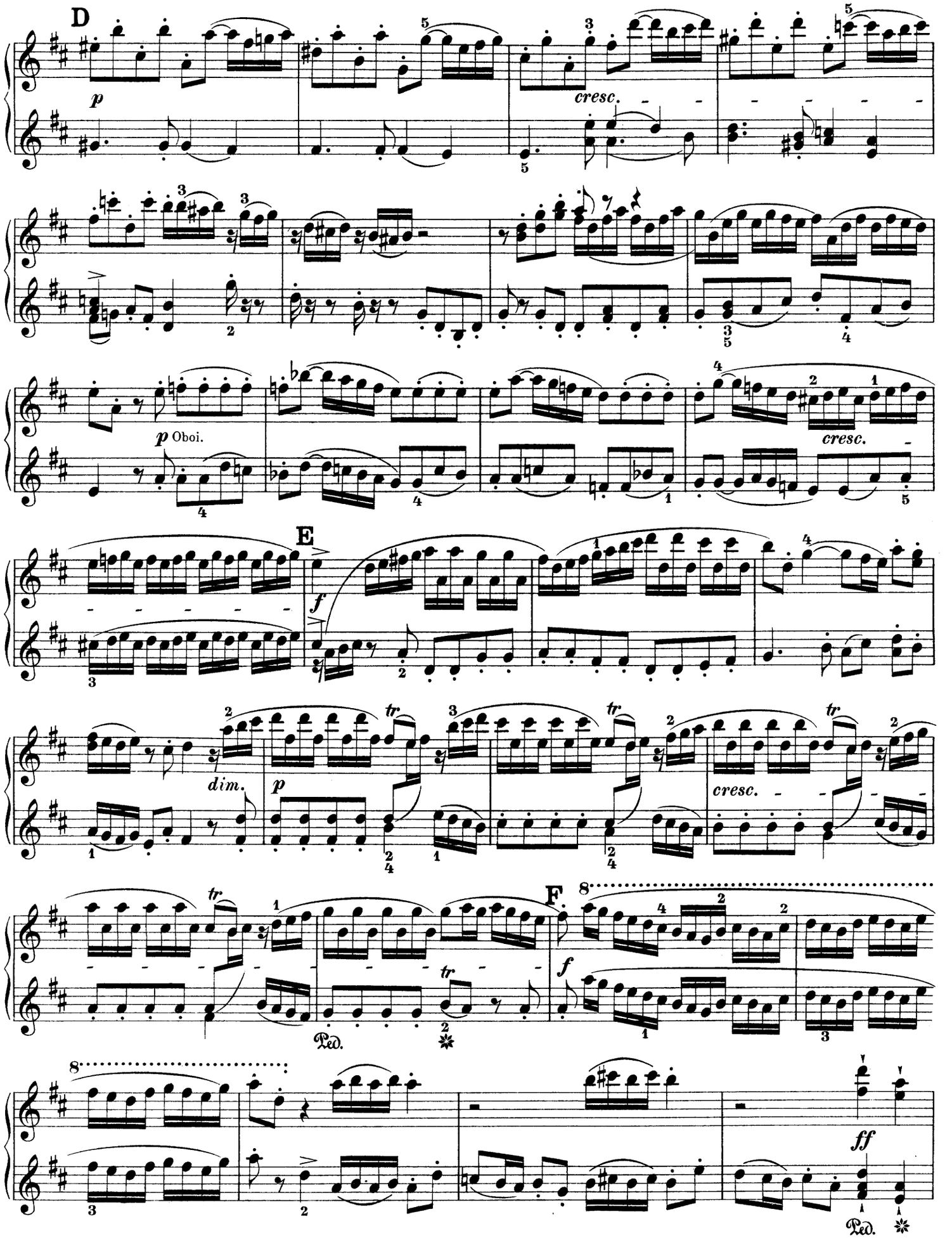
D
p
cresc.
p Oboi.
cresc.
E
f
dim.
p
cresc.
F
f
Ped.
ff
Ped.

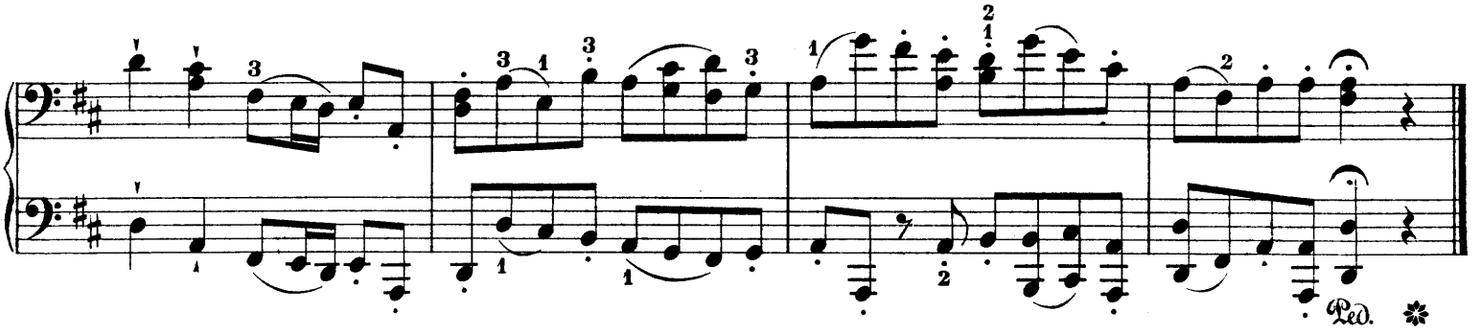

Allegro.

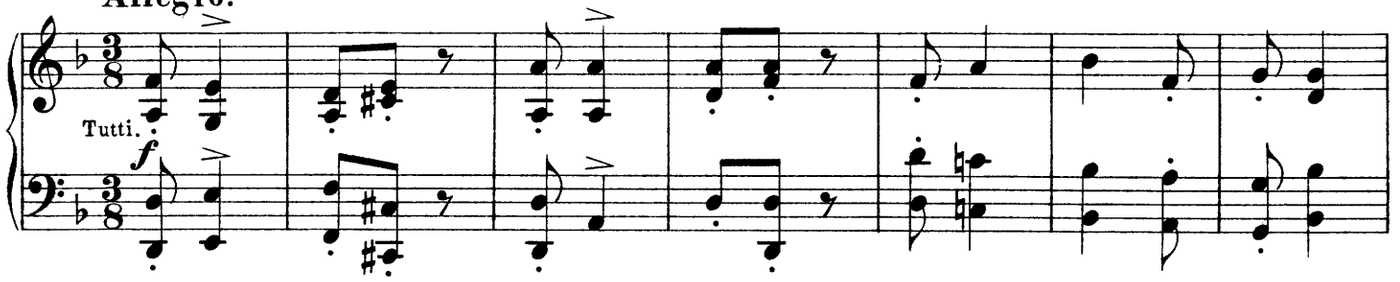

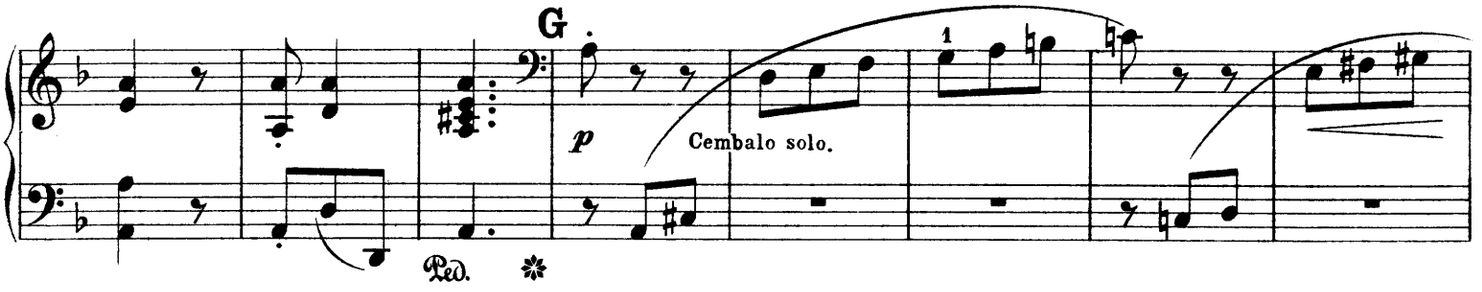

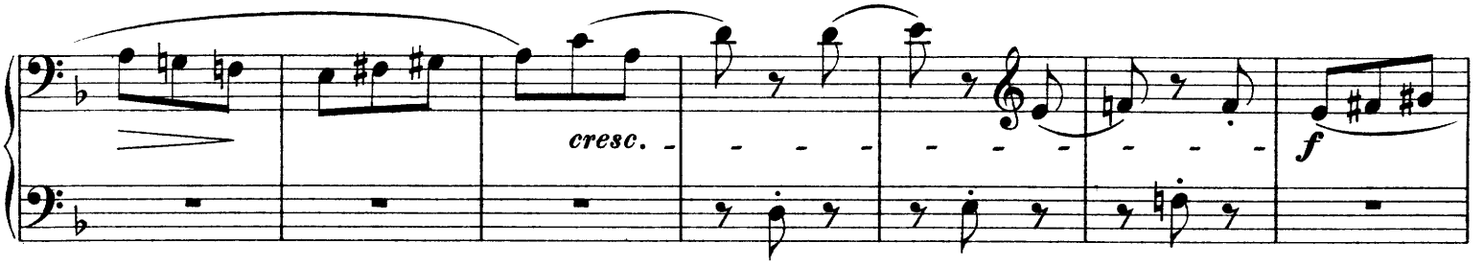

Primo.

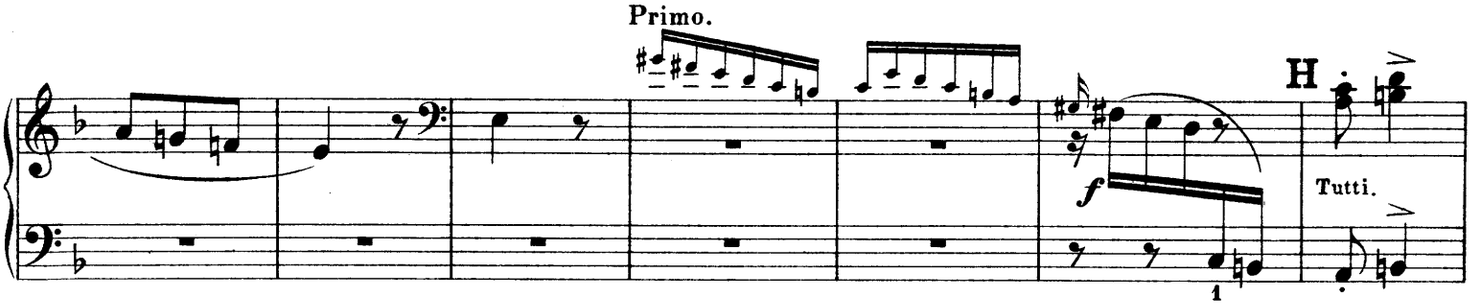

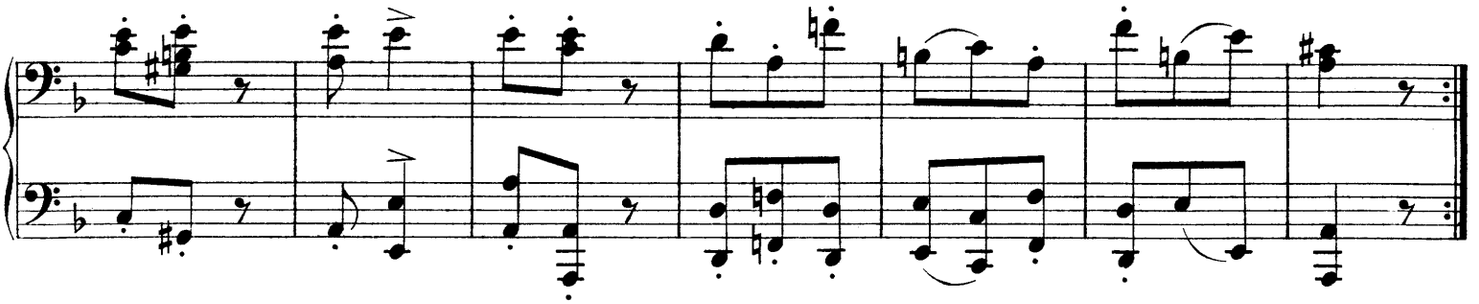

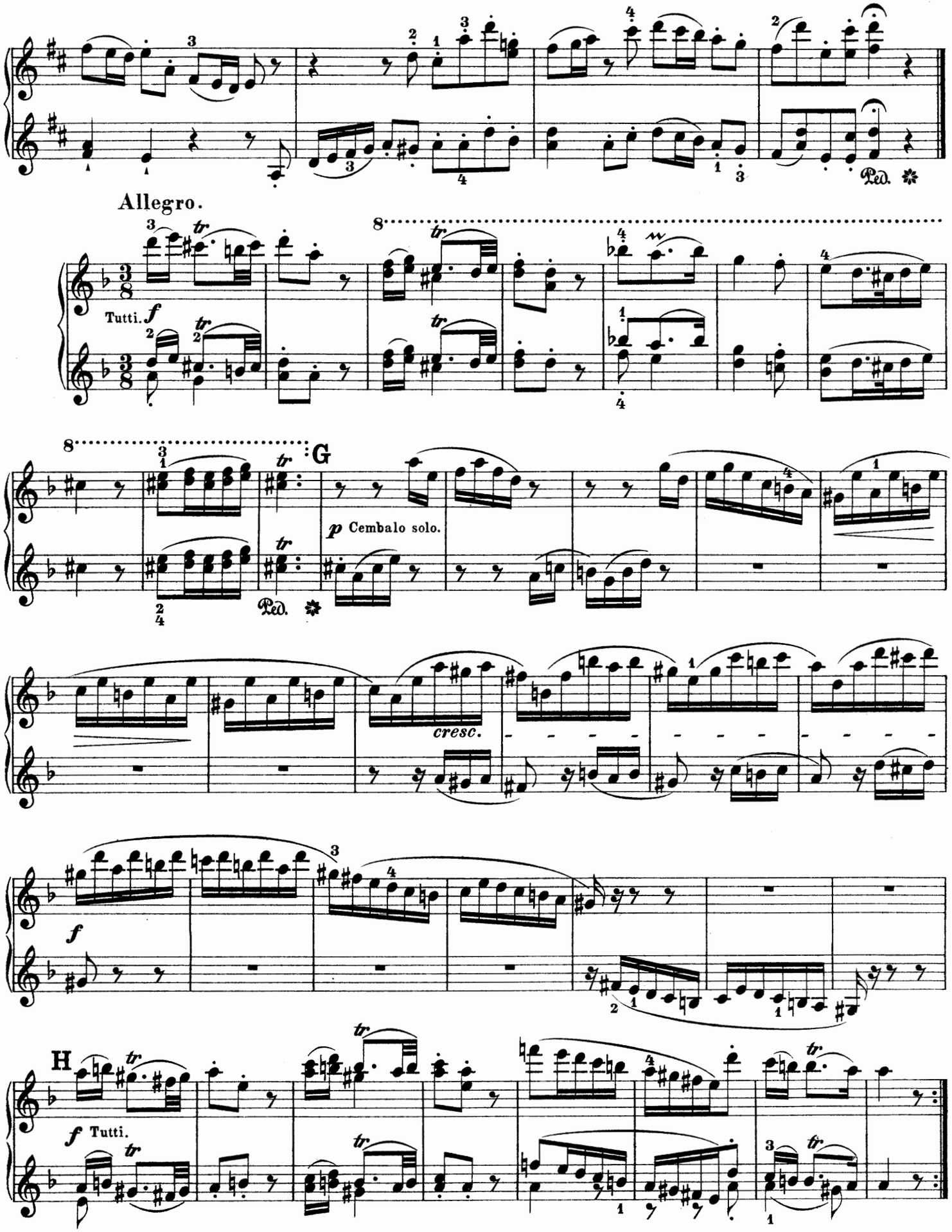
Allegro.
Tutti.
G
p Cembalo solo.
cresc.
H
f Tutti.

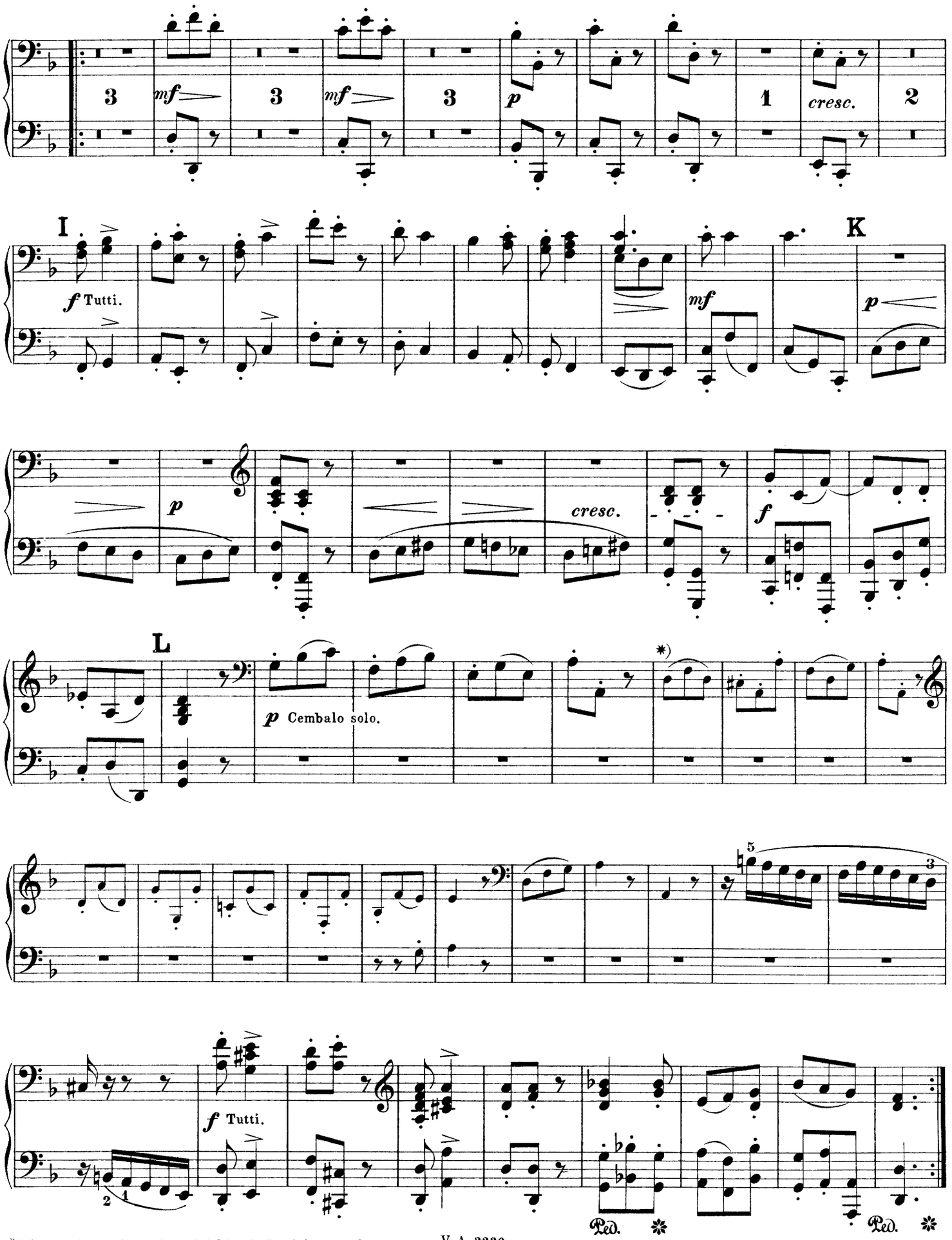

*) Hinzugefügte, im Original fehlende Begleitungsstimme.

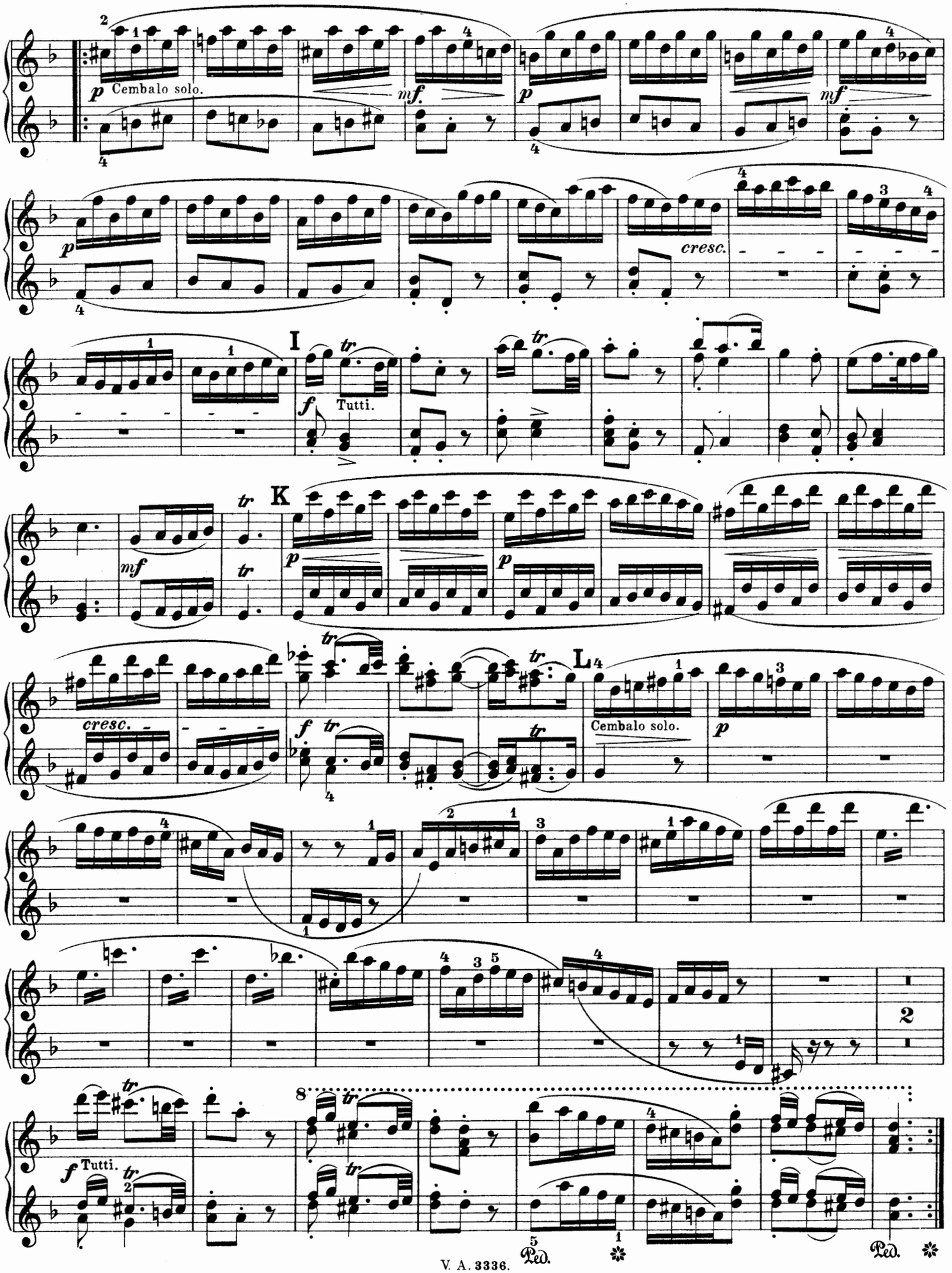
p Cembalo solo.
mf.
p
mf
p
cresc.
I
tr
f
Tutti.
K
mf
p
p
cresc.
f
L
Cembalo solo.
p
f Tutti.
8
Ped.
Ped.

G. F. HÄNDEL

23 CONCERTI GROSSI

BEARBEITUNG FÜR PIANOFORTE ZU VIER HÄNDEN

BAND I V.A. 3336

			Seite
1.	B dur B flat maj. Si b majeur	Allegro. Op. 3 Nº 1.	2
2.	B dur B flat. maj. Si b maj.	Vivace. Op. 3 Nº 2.	16
3.	G dur G maj. Sol. maj.	Largo. Op. 3 Nº 3.	32
4.	F dur F maj. Fa maj.	Grave. Op. 3 Nº 4.	46
5.	D moll D min. Ré min.	Adagio. Op. 3 Nº 5.	60
6.	D dur D maj. Ré maj.	Allegro. Op. 3 Nº 6.	74

BAND II V.A. 3337

7.	C dur C maj. Ut maj.	Allegro.	2
8.	B dur B flat maj. Si b maj.	Adagio.	26
9.	B dur B flat maj. Si b maj.	Vivace.	36
10.	G moll G min. Sol. min.	Grave.	48
11.	B dur B flat maj. Si b maj.	Andante.	62
12.	G dur G maj. Sol. maj.	A tempo giusto. Op. 6 Nº 1.	76

BAND III V.A. 3338

			Seite
13.	F dur F maj. Fa maj.	Andante larghetto. Op. 6 Nº 2.	2
14.	E moll E min. Mi min.	Larghetto. Op. 6 Nº 3.	18
15.	A moll A min. La min.	Larghetto affettuoso. Op. 6 Nº 4.	34
16.	D dur D maj. Ré maj.	Grave. Op. 6 Nº 5.	50
17.	G moll G min. Sol min.	Larghetto. Op. 6 Nº 6.	72
18.	B dur B flat maj. Si b maj.	Largo. Op. 6 Nº 7.	94

BAND IV V.A. 3339

19.	C moll C min. Ut min.	Andante. Op. 6 Nº 8.	2
20.	F dur F maj. Fa maj.	Largo. Op. 6 Nº 9.	18
21.	D moll D min. Ré min.	Grave. Op. 6 Nº 10.	38
22.	A dur A maj. La maj.	Andante larghetto. Op. 6 Nº 11.	60
23.	H moll B min. Si min.	Largo. Op. 6 Nº 12.	86