84862

For Kitty Cheatham Thompson

HENRY HADLEY

Op. 47

Five Poems of Childhood

By Eugene Field

For a Solo Voice

With Piano Accompaniment

1. LITTLE BOY BLUE (*Medium*) .60
2. THE SONG OF LUDDY-DUD (*High*) .60
3. THE BLUE PIGEON (*High*) .60
4. THE DOLL'S WOOING (*Medium*) .75
5. THE SHUT-EYE TRAIN (*Medium*) .60

CLOSED SHELF.

NEW YORK : G. SCHIRMER
Boston : Boston Music Co.

Little Blue Pigeon

Eugene Field*

Henry Hadley. Op. 47, No 3

Not fast, gentle motion

Voice

Piano

p *sweetly*

Sleep, lit - tle pi - geon, and fold your wings, Lit - tle blue pi - geon with vel - vet eyes;

Sleep to the sing-ing of moth-er - bird swinging, Swing-ing the nest where her lit - tle one lies. A - way out yon - der I see a star,

pp

* From "With Trumpet and Drum." Copyright, 1892, by Mary French Field. Published by Charles Scribner's Sons

Copyright, 1910, by G. Schirmer

Sil - ver - y star with a tink - ling song; To the soft dew fall - ing I

p

p

slower

hear it call - ing, Call - ing and tink - ling the night a - long.

slower

a little faster

mf

In through the win - dow a moon-beam comes,

a little faster

mf

Lit - tle gold moon-beam with mist - y wings;

p

All si - lent - ly creep-ing it asks: "Is he sleep - - ing_

p

Sleep - ing and dream - ing while moth - er sings?" _____

agitated

Up from the sea there floats the sob Of the waves that are break - ing up -

p agitated

cresc. poco a poco

on the shore, As though they were groan-ing in an - guish, and moan-ing, Be -

f

diminishing

holding back

moan - ing the ship that shall come no more.

original time

pp

But

holding back

pp

sleep, lit - tle pi - geon, and fold your wings, Lit - tle blue pi - geon with mournful eyes;

pp

mf

Am I not sing-ing? see, I am swing-ing,

f

Swing-ing the nest where my

getting slower

mf

f

p

dar - ling lies.

In time

p

pp

A GROUP OF SONGS By HENRY HADLEY

For Malvina

Love-Song

Lawrence Hope*
From "Stars of the Desert"

Henry Hadley. Op. 72, No. 3

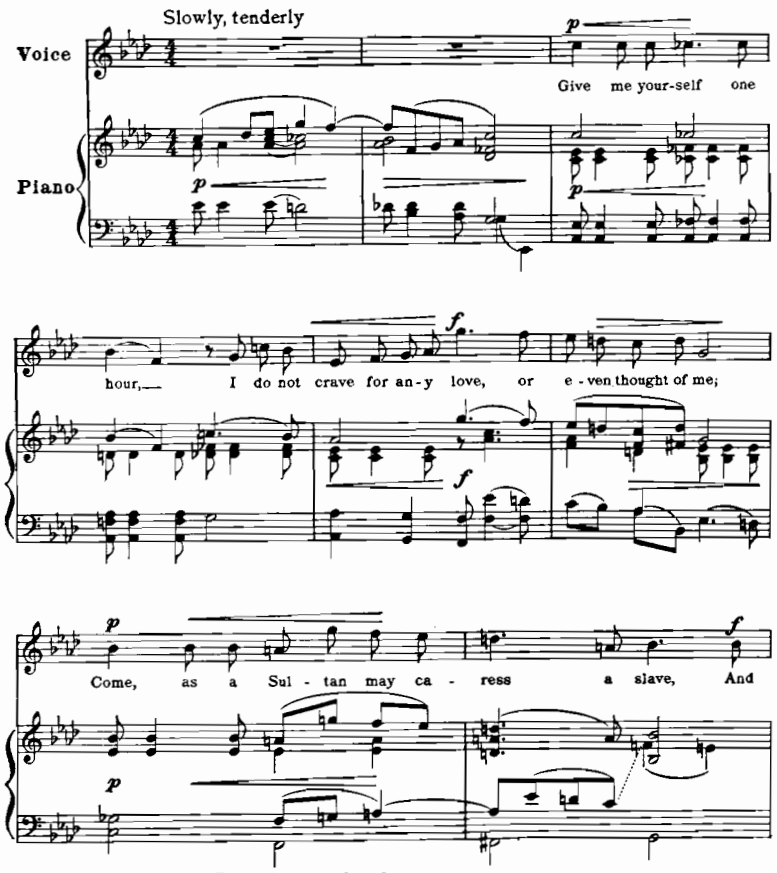

* By permission of Lawrence Hope and The John Lane Company.

Copyright, 1915, by G. Schirmer

PRICE 50 CENTS

For John Mc Cormack

A California Troubadour

Clarence Urmy

Henry Hadley. Op. 72, No. 1

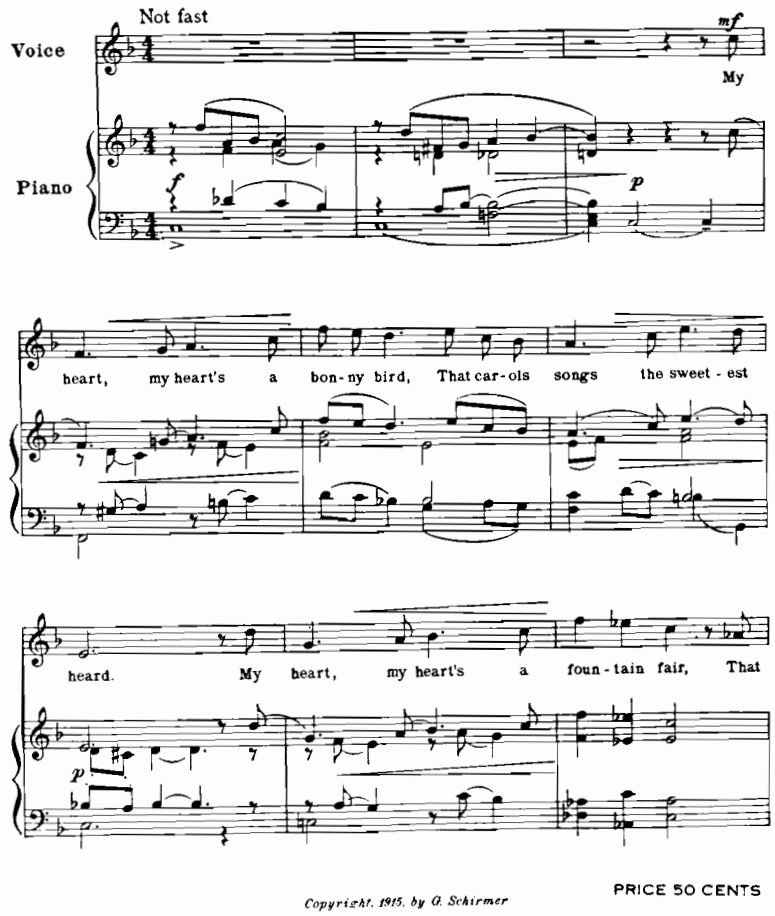

Copyright, 1915, by G. Schirmer

PRICE 50 CENTS

For Helen Stanley

Nectar

Clarence Urmy

Henry Hadley. Op. 72, No. 2

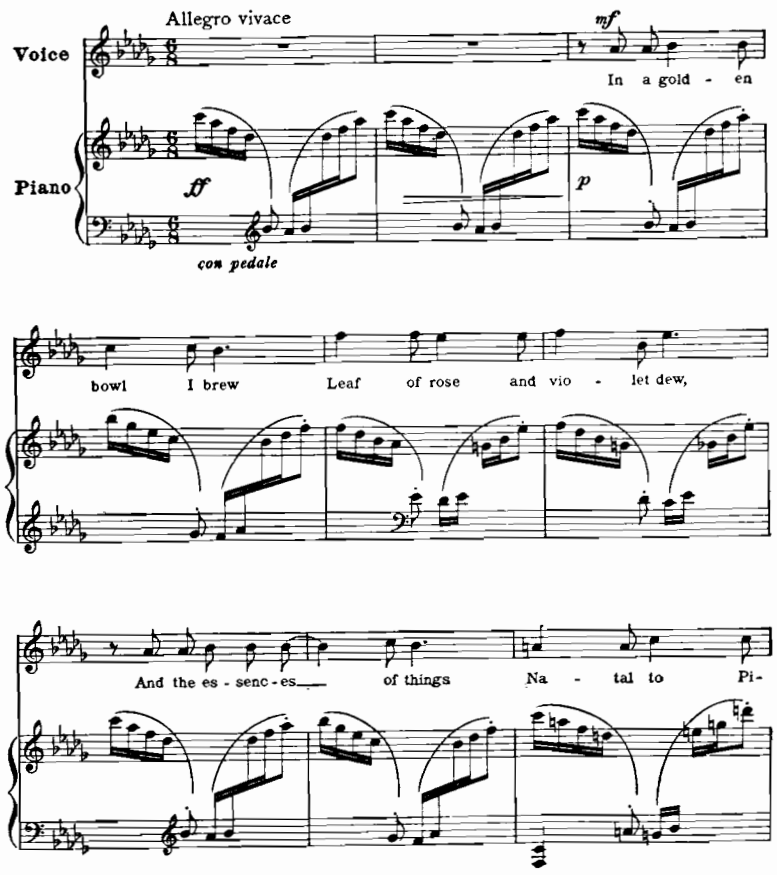

Copyright, 1915, by G. Schirmer

PRICE 60 CENTS

For Yvonne de Tréville

"My love the lily used to wear"

David Stevens

Henry Hadley. Op. 72, No. 5

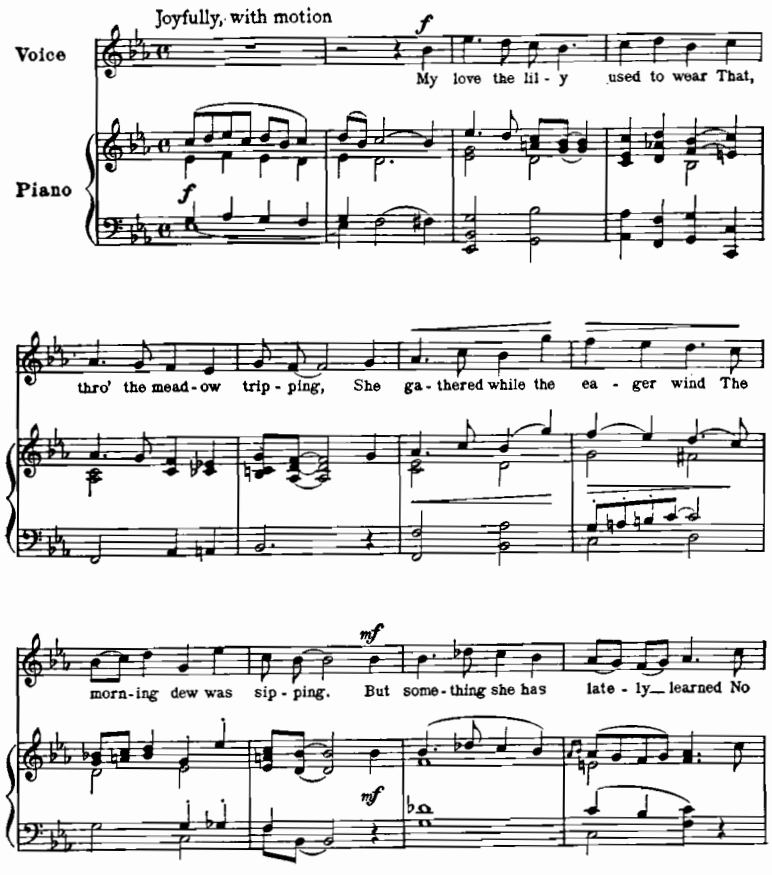

Copyright, 1915, by G. Schirmer

PRICE 60 CENTS

FROM THE NEW PUBLICATIONS OF G. SCHIRMER, NEW YORK