

Trois Sonates

pour
Piano - Forte,

avec Violon & Violoncelle obligés,

par

A. GYROWETZ.

Oeuvre 15.

Seconde édition.

N^o 1732.

Prix f. 2,45 fr.

A OFFENBACH ^s/M,

chez Jean André.

Allegro con spirito.

SONATA I.

Andantino

Rondo.

Minore

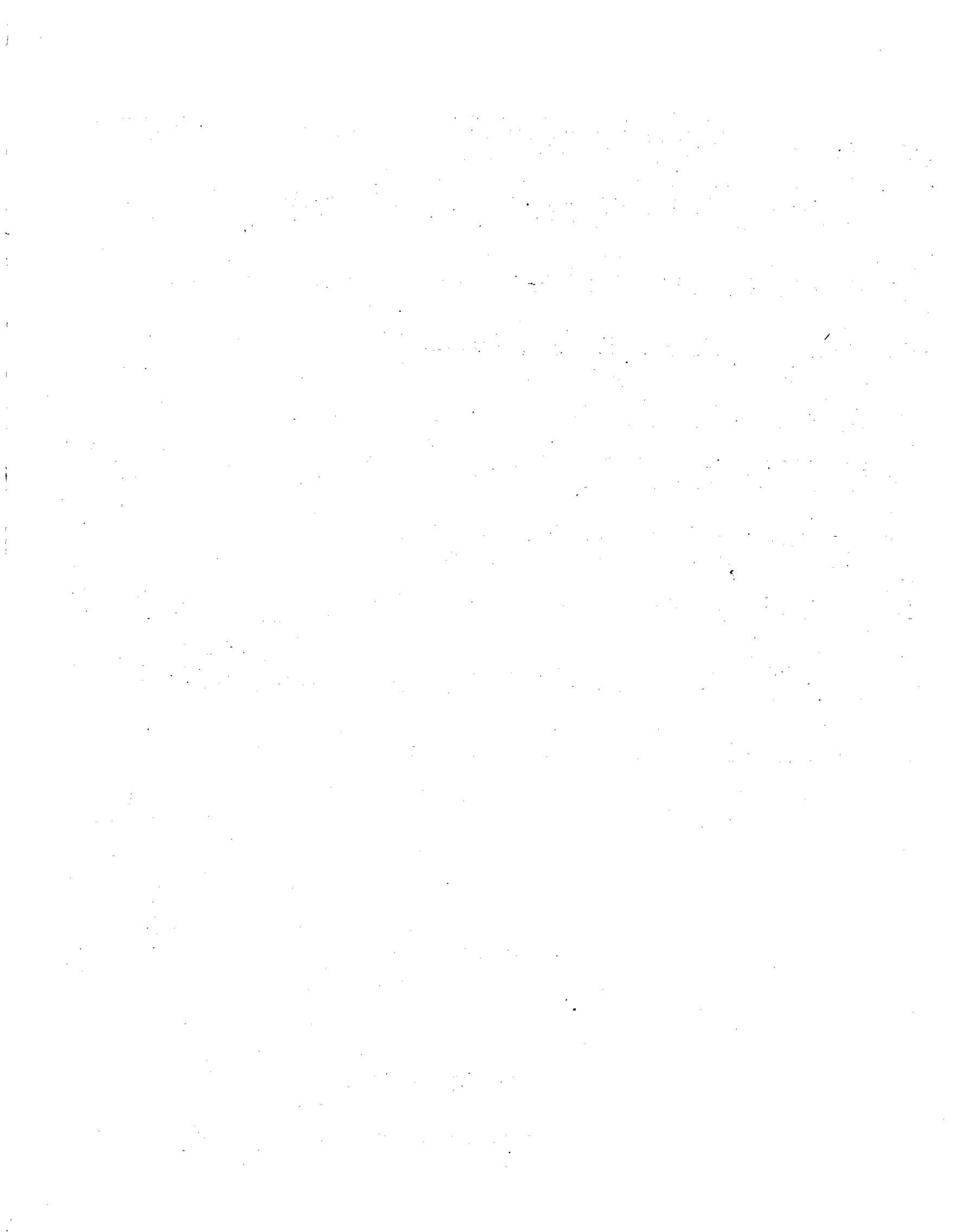

SONATA II.

Allegro moderato.

Andante

Con moto.

ff

Minore.

Maggiore.

Handwritten number 119 at the top center. The first system of music consists of two staves. The upper staff is in treble clef and contains a complex melodic line with many beamed notes. The lower staff is in bass clef and contains a simpler accompaniment line with some chords.

Rondo,

V.S.

Allegro con Spirito.

SONATA III.

107

ff p r

V.S.

fz

fz

16.

Larghetto.

Rondo

Allegro.

Minore.

Maggiore.

V.S.

Recitativo ad libitum

R-32
137-2

568052

Violino 3^a. No 149.

Trois Sonates

pour
Piano - Forté,

avec Violon & Violoncelle obligés,

par

A. GYROWETZ.

Oeuvre 15.

Seconde édition.

N^o 1732.

Prix f. 2,45 fr.

A OFFENBACH ^S/M,

chez Jean André.

Allegro con spirito.

SONATA I.

Coll'arco *fp* *fp* *f* pizz

Rondo. $\frac{2}{4}$ *pp*

f loco *fp*

fp 1

7. *pp* Minore. *f* 3

pp *mf*

pp *f*

Maggiore. *pp* 1

1 *pp*

f

SONATA II. Allegro moderato.

Andante
Con moto

VIOLINO.

Minore.

Maggiore.

Solo

Rondo.

VIOLINO.

SONATA III. Allegro con spirito.

VIOLINO.

Minore.

Maggiore.

Rondo
Allegro.

Recit:

1 Andante.

adlib:

Larghetto.

Allegro.

(137)

Violoncello 3^a. No 149.

568052

Trois Sonates

pour
Piano - Forté,

avec Violon & Violoncelle obligés,

par

A. GYROWETZ.

Oeuvre 15.

Seconde édition.

N^o 1732.

Prix f: 2,45 fr.

A OFFENBACH ^s/M,

chez Jean André.

VIOLONCELLO.

SONATA I. Allegro con spirito, pizz Coll'arco

VIOLONCELLO.

Rondo.

VIOLONCELLO.

SONATA II.

fp p

11
pizz fp Coll'arco f

f p

f dol:

3

f p p

f f f

f

Andante
Con moto.

p fp pizz Coll'arco Minore p cresc:

Maggiore.

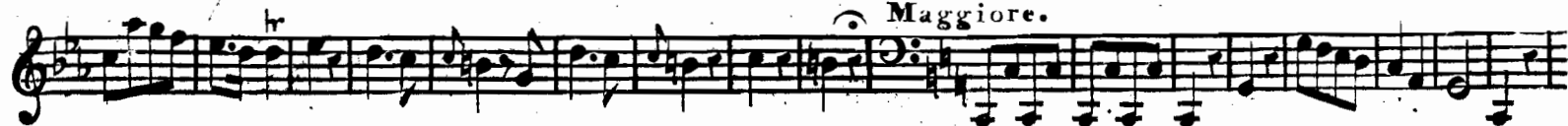

Rondo.

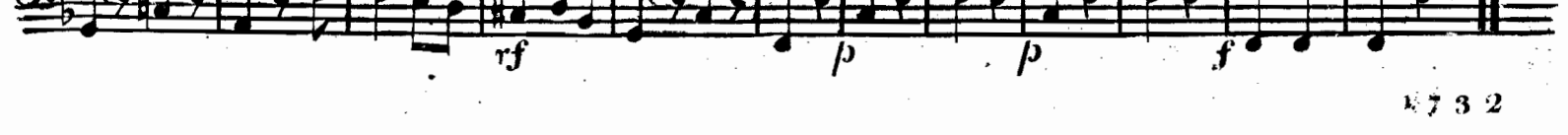
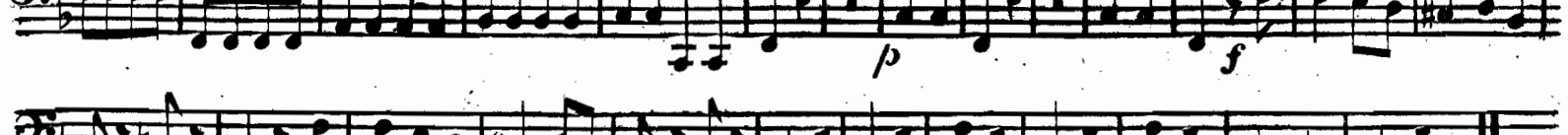
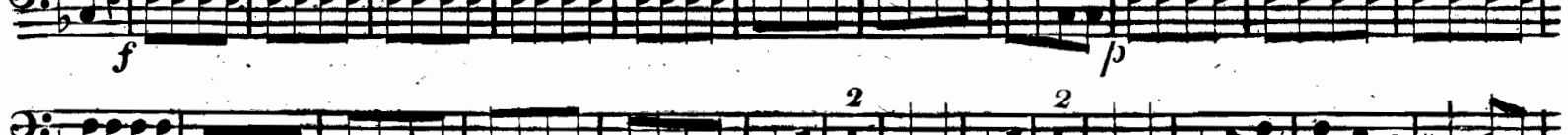
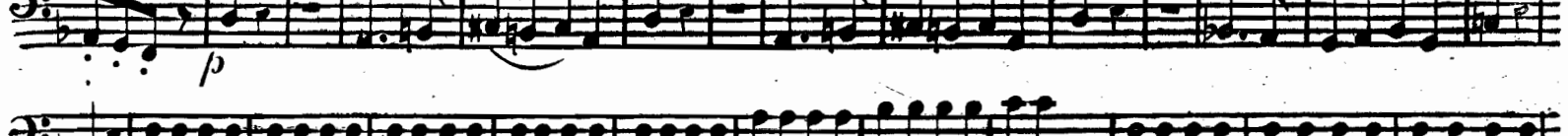
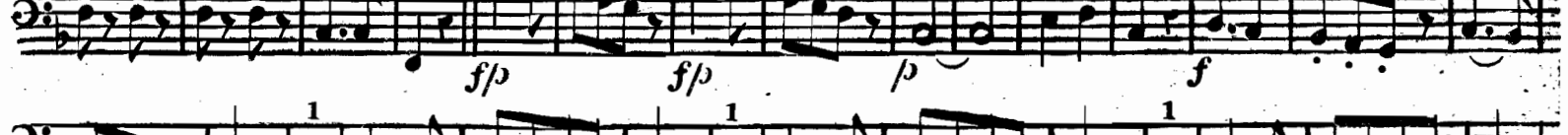
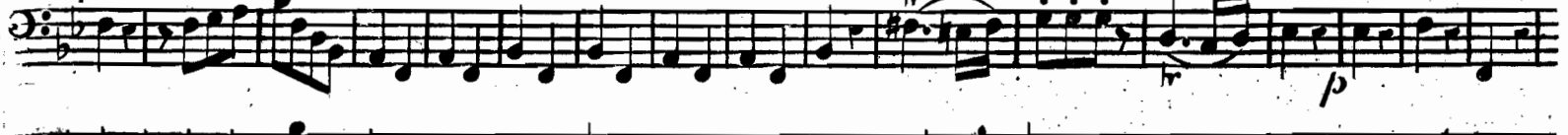
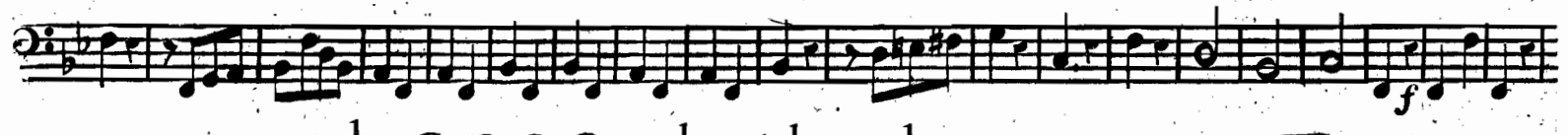
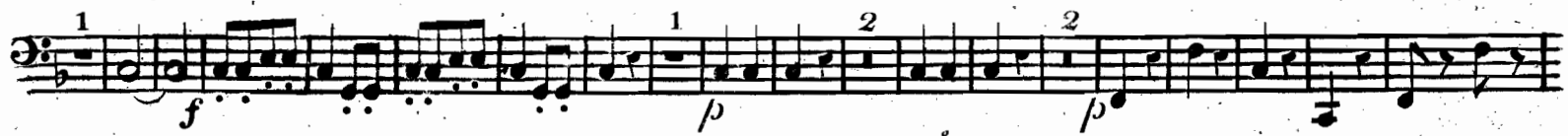

VIOLONCELLO.

SONATA III. Allegro con spirito:

Larghetto

VIOLONCELLO.

Maggiore.

Rondo
Allegro.

Recit: adlib:

1 Andante.

adlib:

Larghetto.

a tempo

(137)