

A^o 10.
NOTTURNO

pour
Piano Forte

avec l'accompagnement d'un

Violon et Violoncelle

Composée et Dediée

à
Madame la Comtesse

St. Julien

M. 1312
9. 11. 10
Née Comtesse Fünfkirchen.

par
ADALBERT GYROWETZ

Œuvre 43. Prix 1/2.

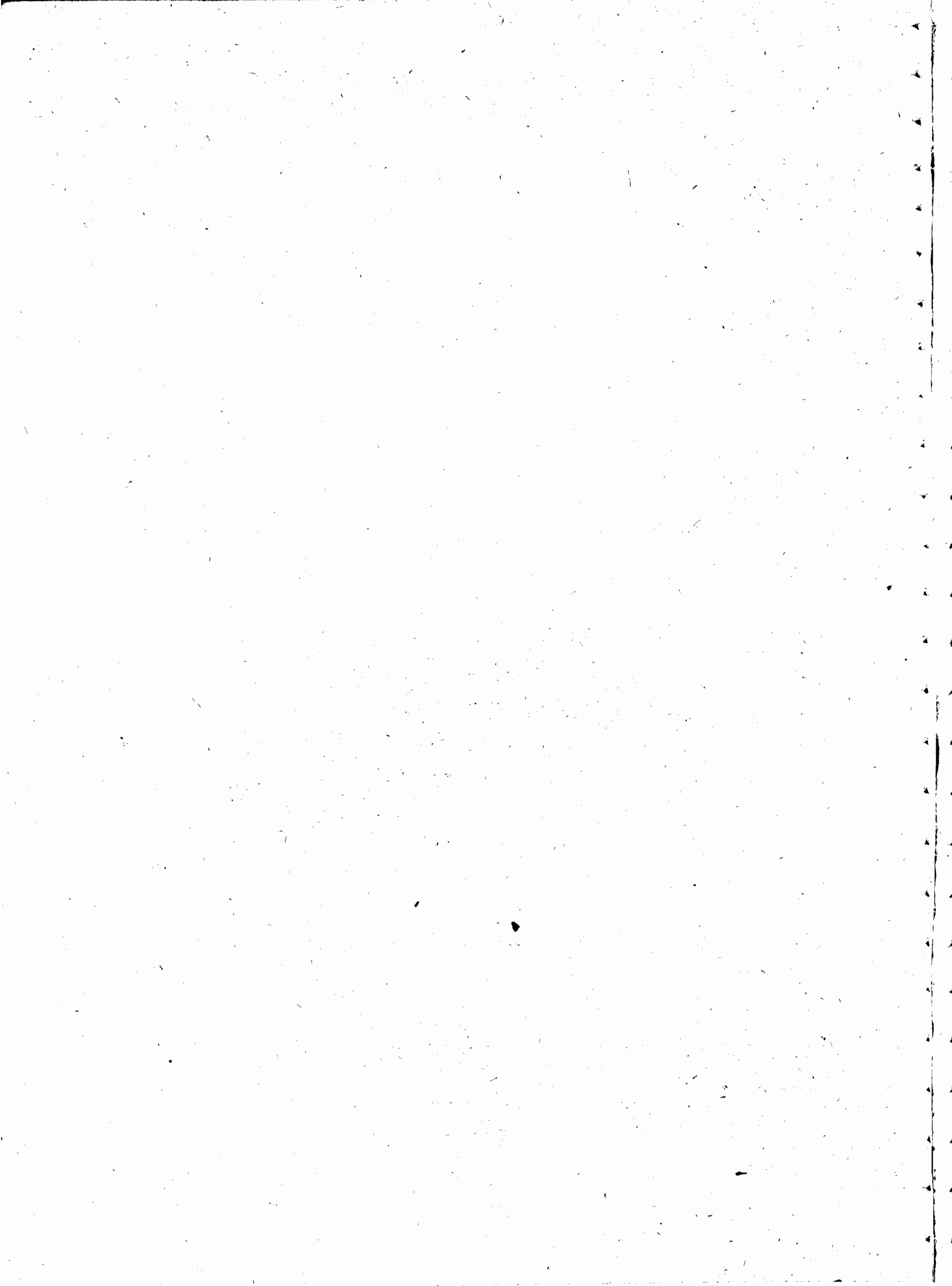

568075

3/12/52 Stachert; Hoffman

1000
17
312
1947

Notturmo

Andante

Allegretto

4/8
Minore

Majore

The 'Majore' section begins with a piano (*p*) dynamic. The treble staff features a more flowing and melodic line compared to the 'Minore' section, with the bass staff providing a simple accompaniment.

ms

ms p

p

p

f p f p p

p f p f p

p f p f p cresc: cresc:

p f p f p cresc: cresc: f

p f p f p cresc: f

6

Menuetto

Section labeled "Trio" in a cursive font. It begins with a 3/4 time signature. The treble staff has a melodic line with eighth notes, marked with a piano (*p*) dynamic. The bass staff has a rhythmic accompaniment with eighth notes, marked with a piano (*p*) dynamic.

Men. Da Capo

8 172

Andante  *poco Allegretto* 

Var. 1

Var. 2.

Var. 3.

Var. 4.

Finale
Allegro

The 'Finale Allegro' section begins with a 6/8 time signature and a piano (*p*) dynamic. The key signature has one flat (B-flat). The tempo is marked 'Allegro'. The notation is rhythmic and energetic.

R. 32
(12) 2

No 10
Notturmo
Andante

Violino

12
2

Violino

1
2
f
cresc.
p
cresc.

Menuetto

3
4
p
f
cresc.
f

Trio

1
2
3
p
f
2. M.D.C.

Andante poco Allegretto

p
f

Violino

3.

Var. 1.

Var. 2.

Var. 3.

Var. 4.

4

Violino

Finale
Allegro

2

1

sf *f* *fz* *fz*

sp *f* *p* *p*

f *p* *3* *p*

fz *p* *cresc.* *f* *1*

p *pp*

f *1*

sf *fz*

fz *pp* *f* *1*

43.

(18)

Frangini
No 106

Violoncello

Notturmo Andante

- The eleventh section features a piano (*p*) dynamic and a fortissimo (*f*) dynamic.
- The twelfth section includes a piano (*p*) dynamic and a fortissimo (*f*) dynamic.
- The thirteenth section features a piano (*p*) dynamic and a fortissimo (*f*) dynamic.
- The fourteenth section includes a piano (*p*) dynamic and a fortissimo (*f*) dynamic.
- The fifteenth section features a piano (*p*) dynamic and a fortissimo (*f*) dynamic.

Violoncello

1 2'

f *p*

p *cresc.* *f* *ff*

Menuetto

p *f* *p*

1 2

4 4

p *f* *p*

cresc. *f*

3

2

p

Trio

f *p* *f* *p*

p *ps* *p* *f* *ps* *p*

2 1 2

2

Mem. D.C.

Andante poco Allegretto

Violoncello

13

Var: 1.

Var: 2.

Var: 3

Var: 4

Finale
Allegro

Violoncello

- Staff 1: *p*
- Staff 2: *p*
- Staff 3: *p*, *cres.*
- Staff 4: *p*, *3*, *puzzi*
- Staff 5: *arco*, *p*, *f*, *p*
- Staff 6: *cresc.*, *f*
- Staff 7: *p*
- Staff 8: *f*
- Staff 9: *f*
- Staff 10: *f*, *p*
- Staff 11: *f*, *sb*
- Staff 12: *f*, *sb*
- Staff 13: *fz*, *sp*
- Staff 14: *fz*, *sp*
- Staff 15: *fz*