G. B. GRAZIOLI

(1755-1820)

SONATE

(Sol majeur)

arrangée pour Violon

avec accompagnement de Piano

par

J. SALMON

R. 359

Prix net (A) Fr. 3 —

SOCIÉTÉ ANONIME DES EDITIONS RICORDI
PARIS - 18, Rue de la Pépinière - PARIS

Tous droits d'exécution, de reproduction et d'arrangement
sont réservés pour tous pays.

(COPYRIGHT MCMXVIII, BY SOCIÉTÉ ANONYME DES EDITIONS RICORDI)
(Printed in Italy) — (Imprimé en Italie)

NOTICE

L'exécution en public de ce morceau n'est autorisée qu'à la condition que le nom de M. J. SALMON soit mentionné sur les programmes avec celui de l'auteur.

The public performance of this work is only authorized on the condition that the name of J. SALMON is printed on the programme in conjunction with that of the composer.

L'esecuzione in pubblico di questo pezzo è autorizzata solo alla condizione che il nome del Signor J. SALMON sia messo sul programma con quello dell'autore.

SONATE

(SOL MAJEUR)

Arrangee par
J. SALMON

G. B. GRAZIOLI
(1755–1820)

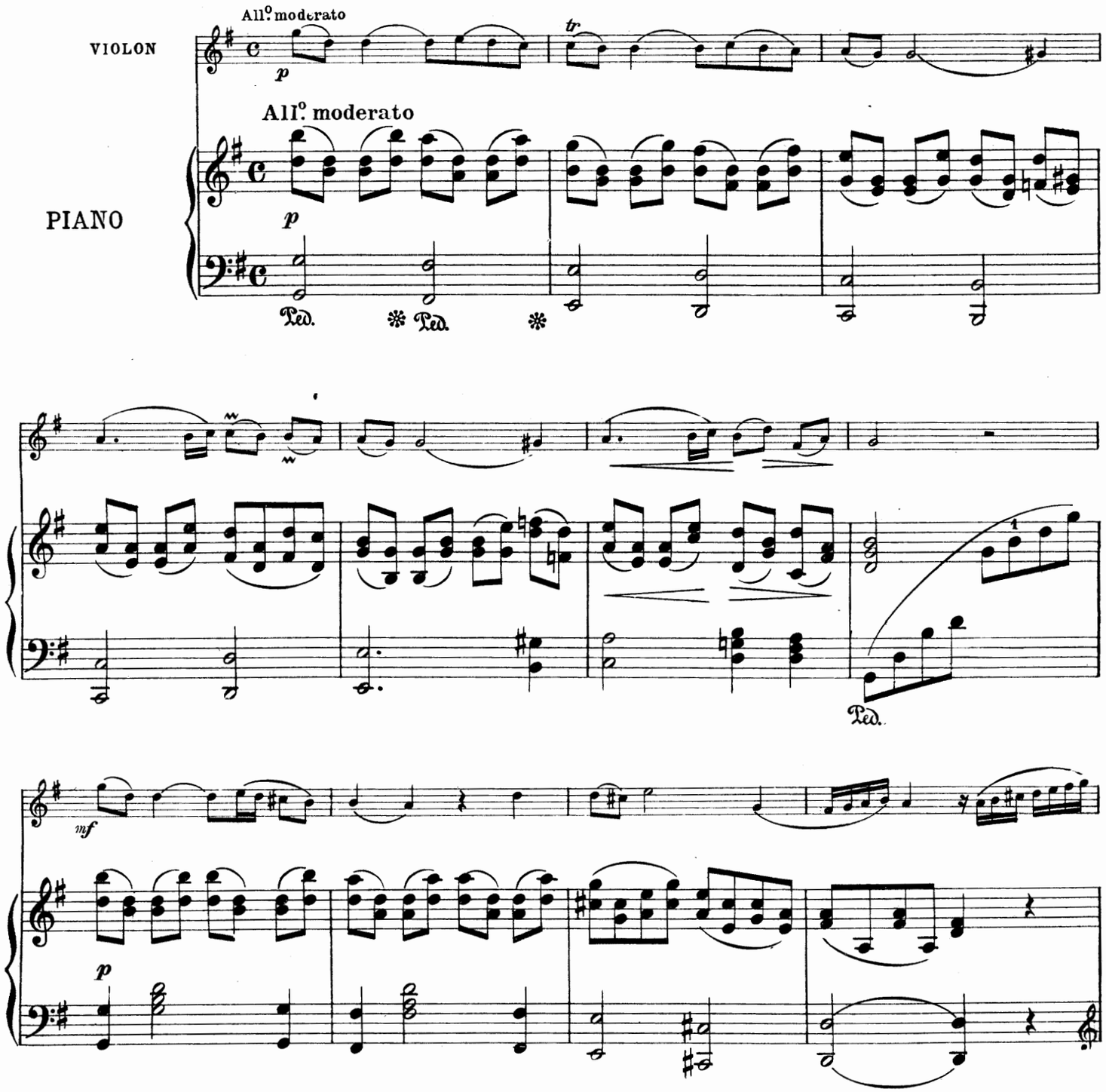

Propriété SOCIÉTÉ ANONYME des EDITIONS RICORDI - PARIS. (*Copyright MCMXVIII by SOCIÉTÉ ANONYME des EDITIONS RICORDI*)
Tous droits d'exécution, de reproduction et d'arrangement sont réservés pour tous pays.

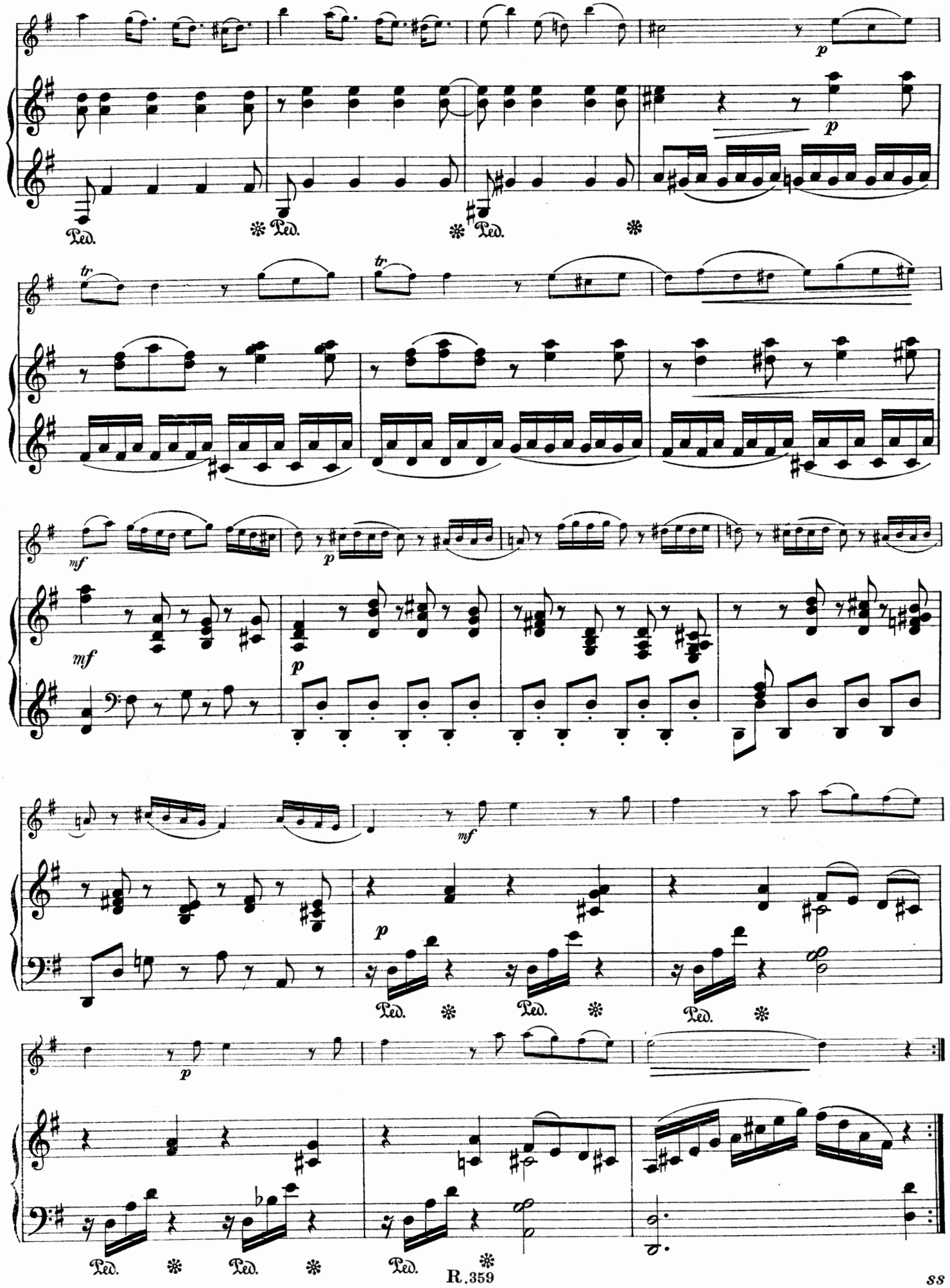
p
Ped.
tr
mf
p
Ped.

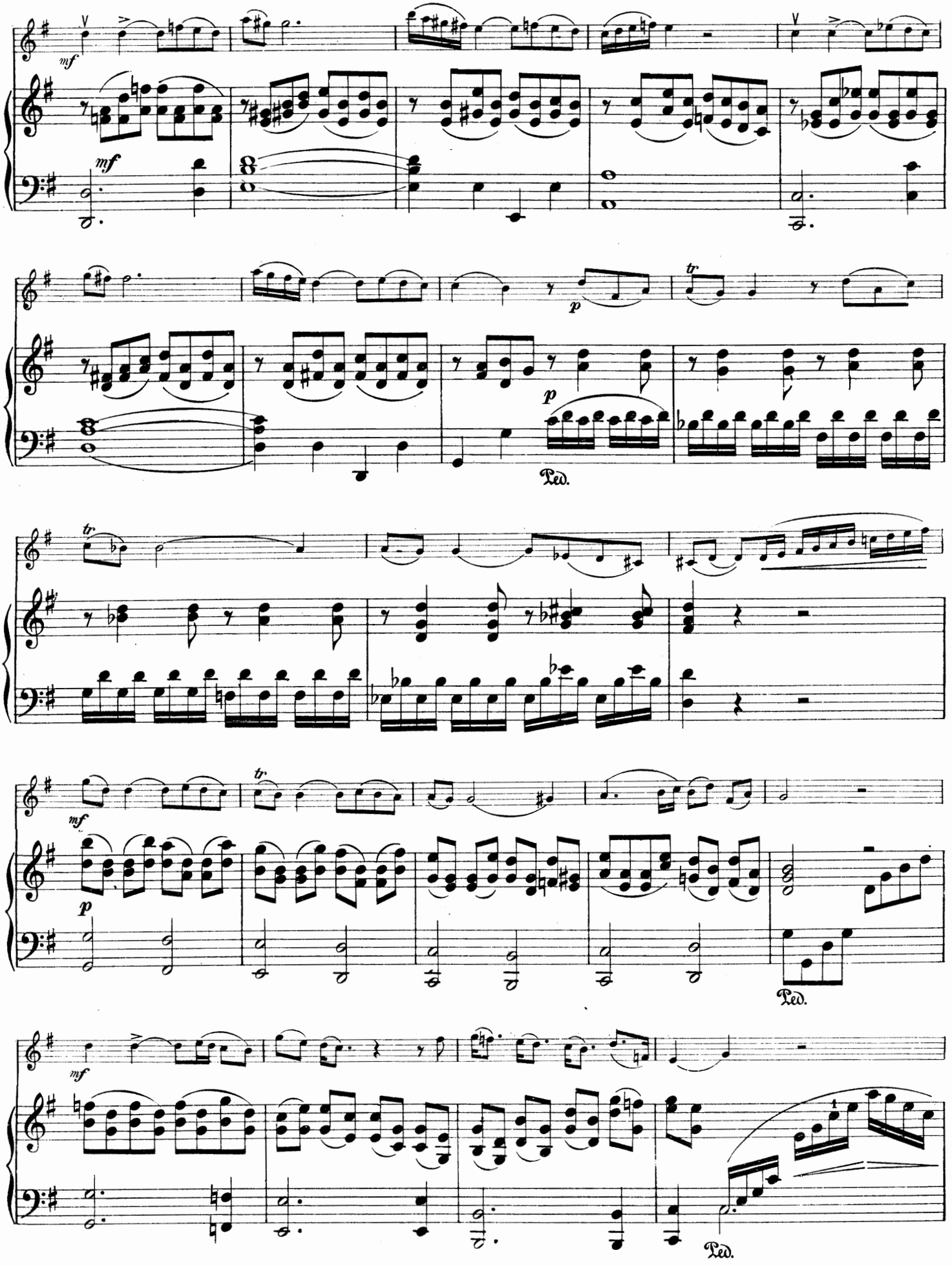
mf
p
tr
Ped.

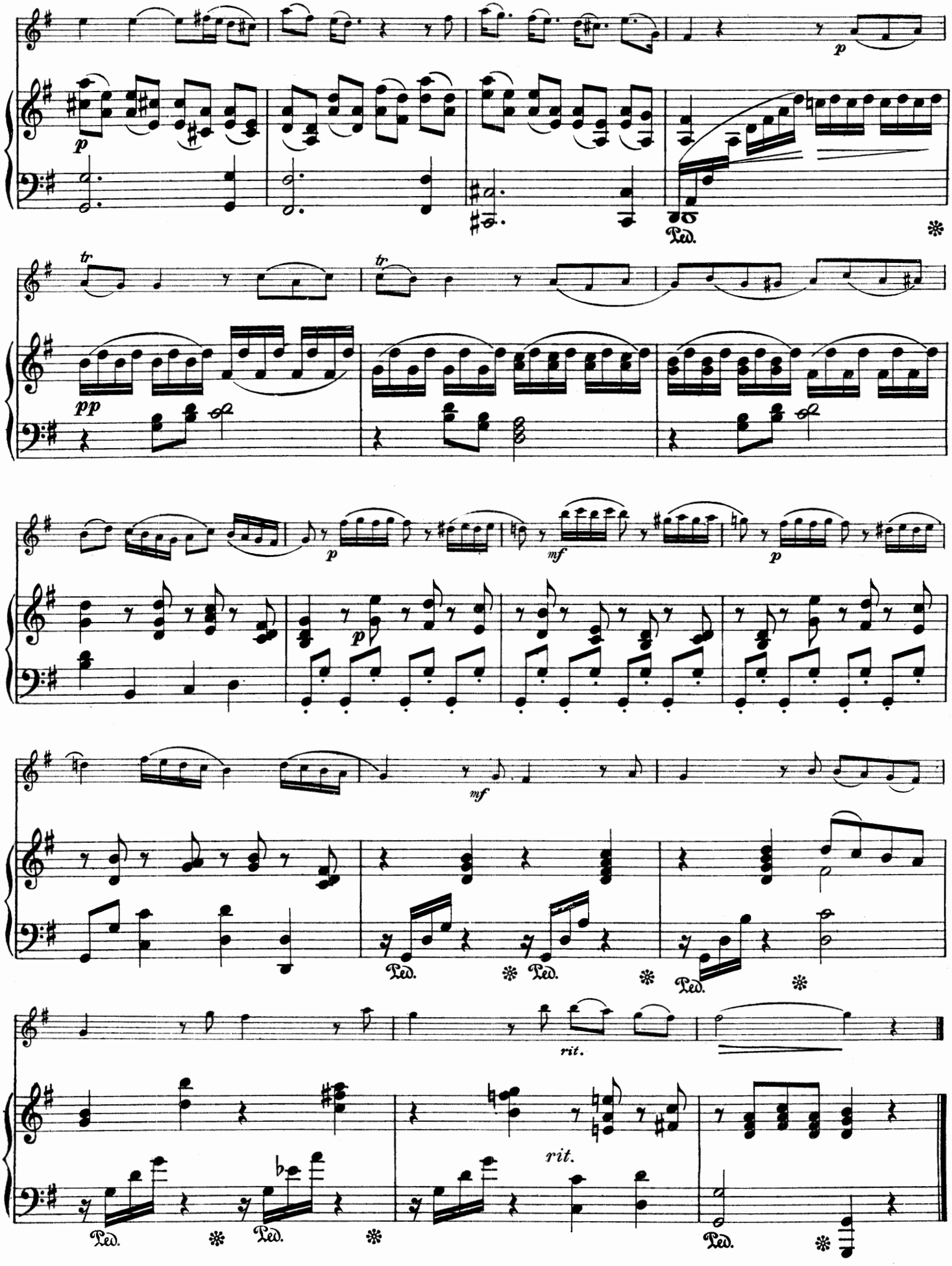
p
tr
pp
mf
rit.
Ped.

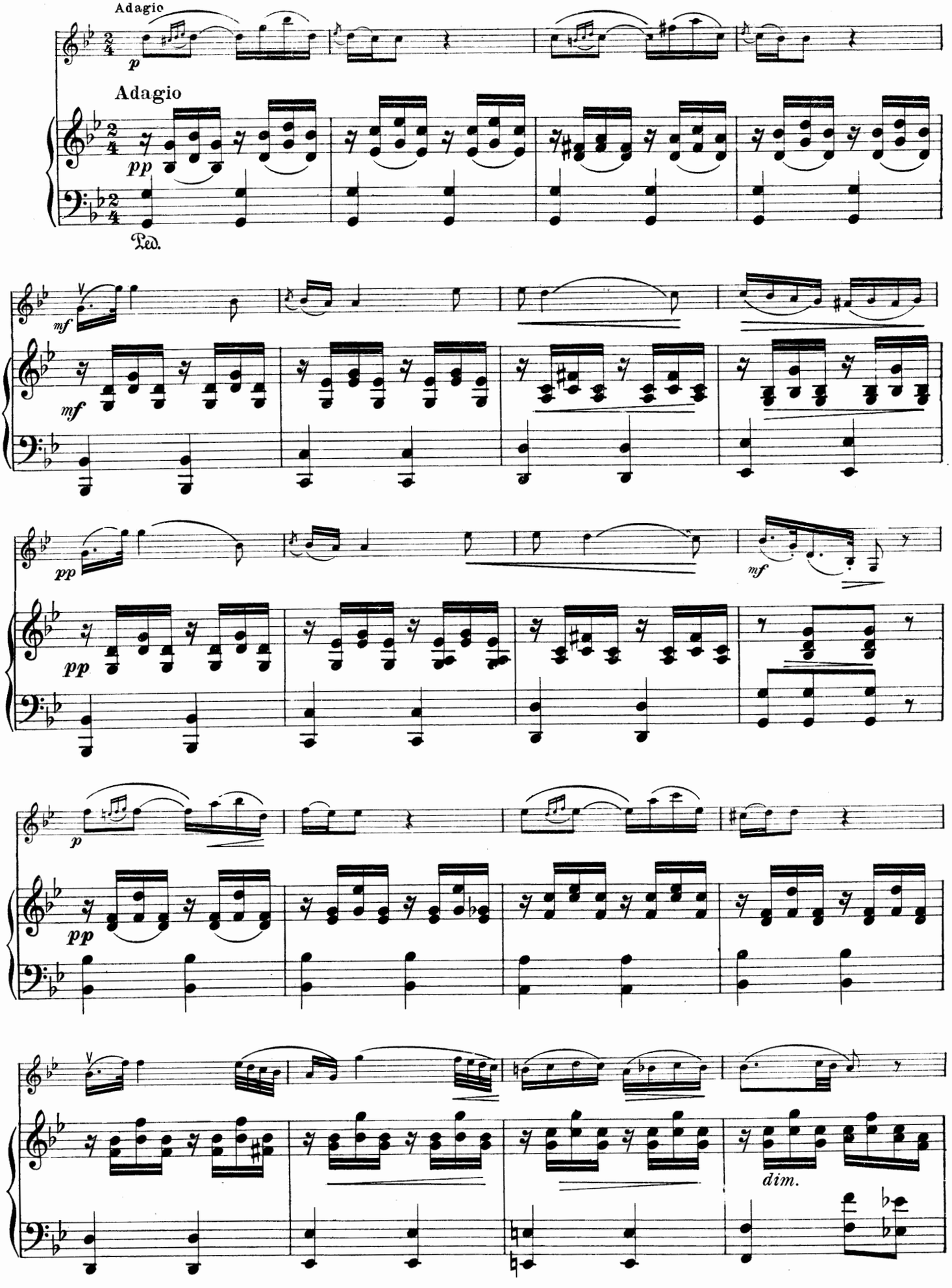
Adagio
p
Adagio
pp
Ped.
mf
mf
pp
pp
mf
p
pp
dim.

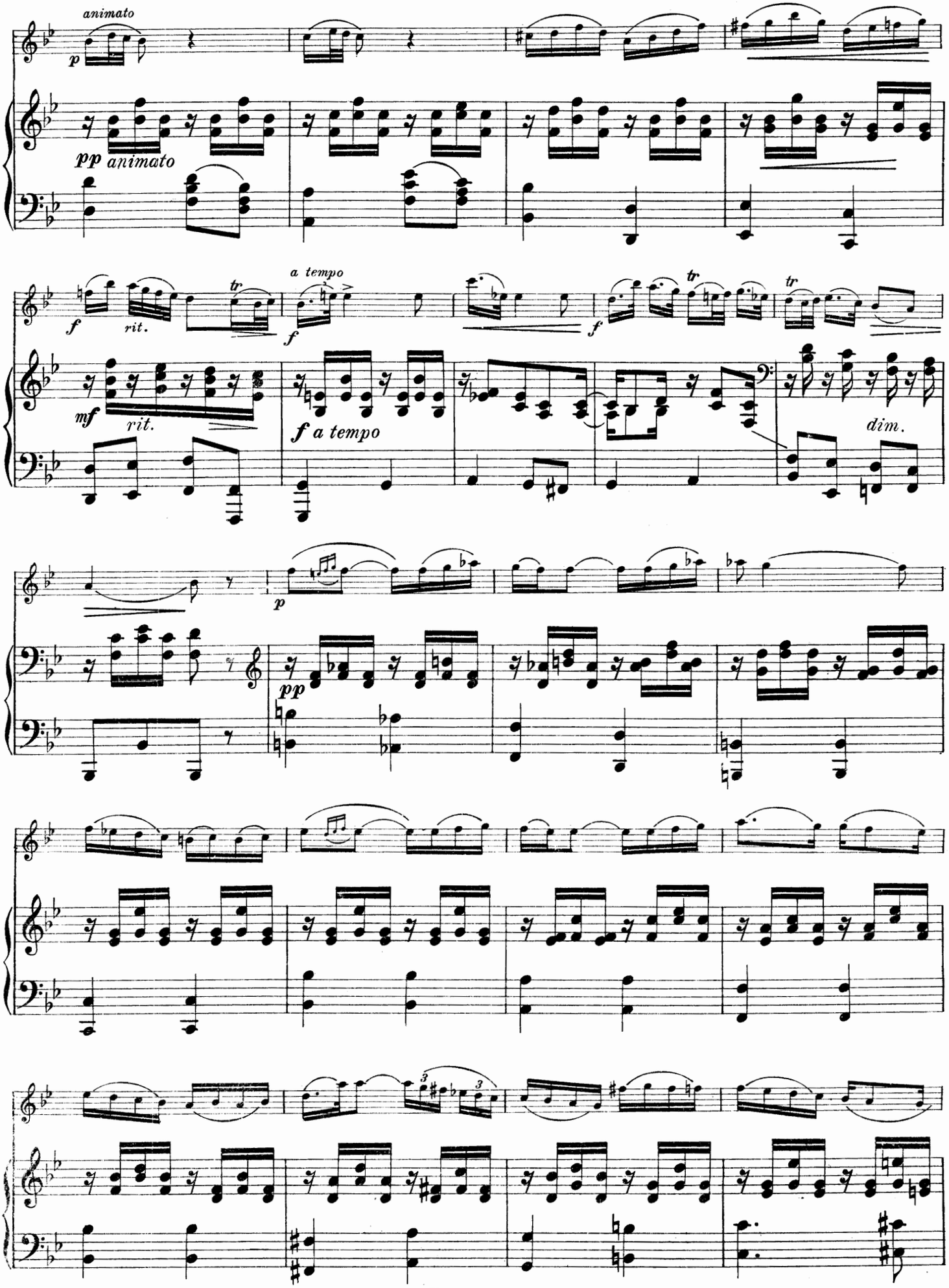
animato
p
pp animato
f
rit.
tr
a tempo
f
mf
rit.
f a tempo
dim.
p
pp

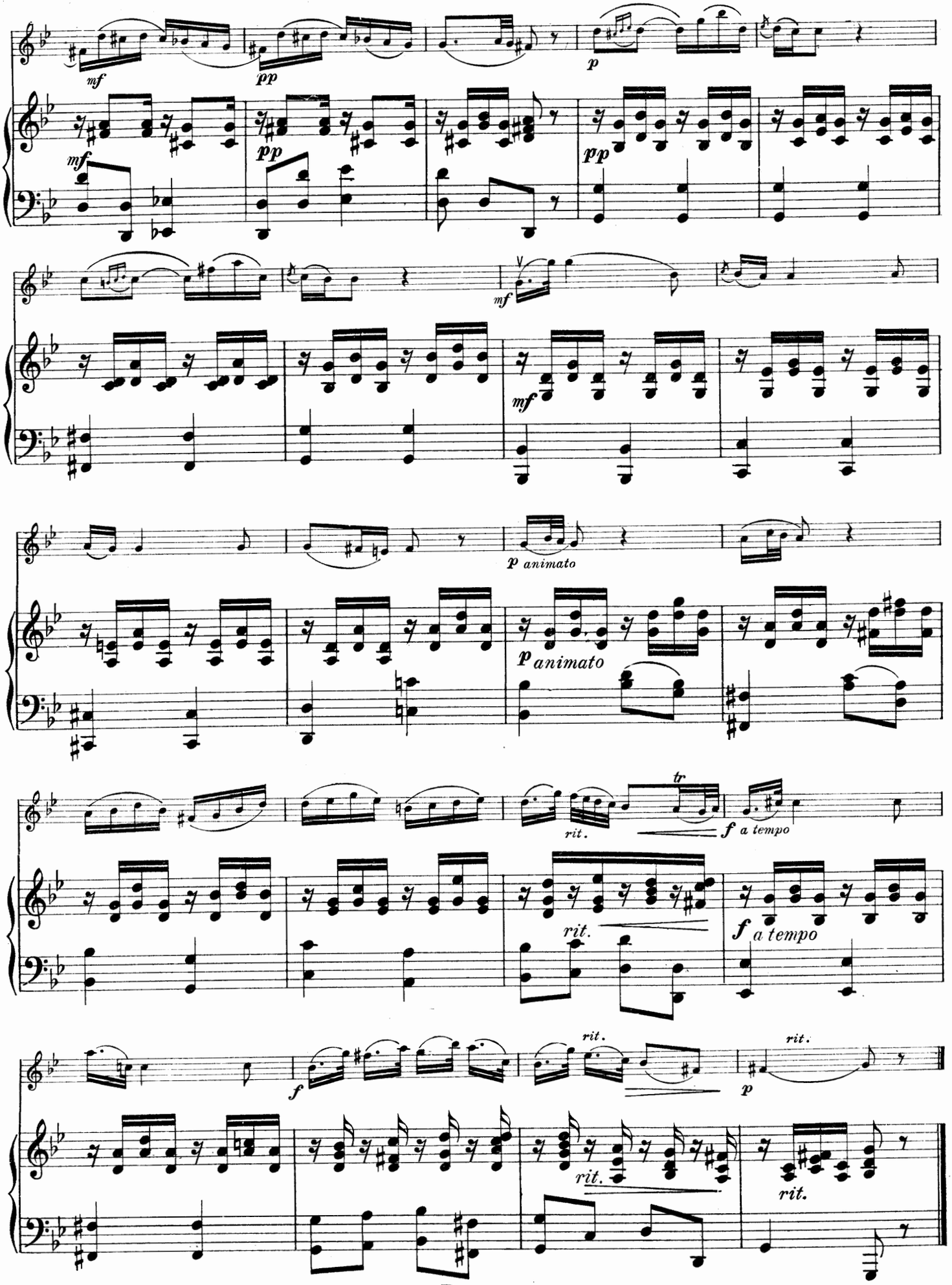
mf
pp
p
mf
pp
pp
mf
mf
p animato
p animato
tr
rit.
f a tempo
rit.
f a tempo
f
rit.
p
rit.
rit.
rit.

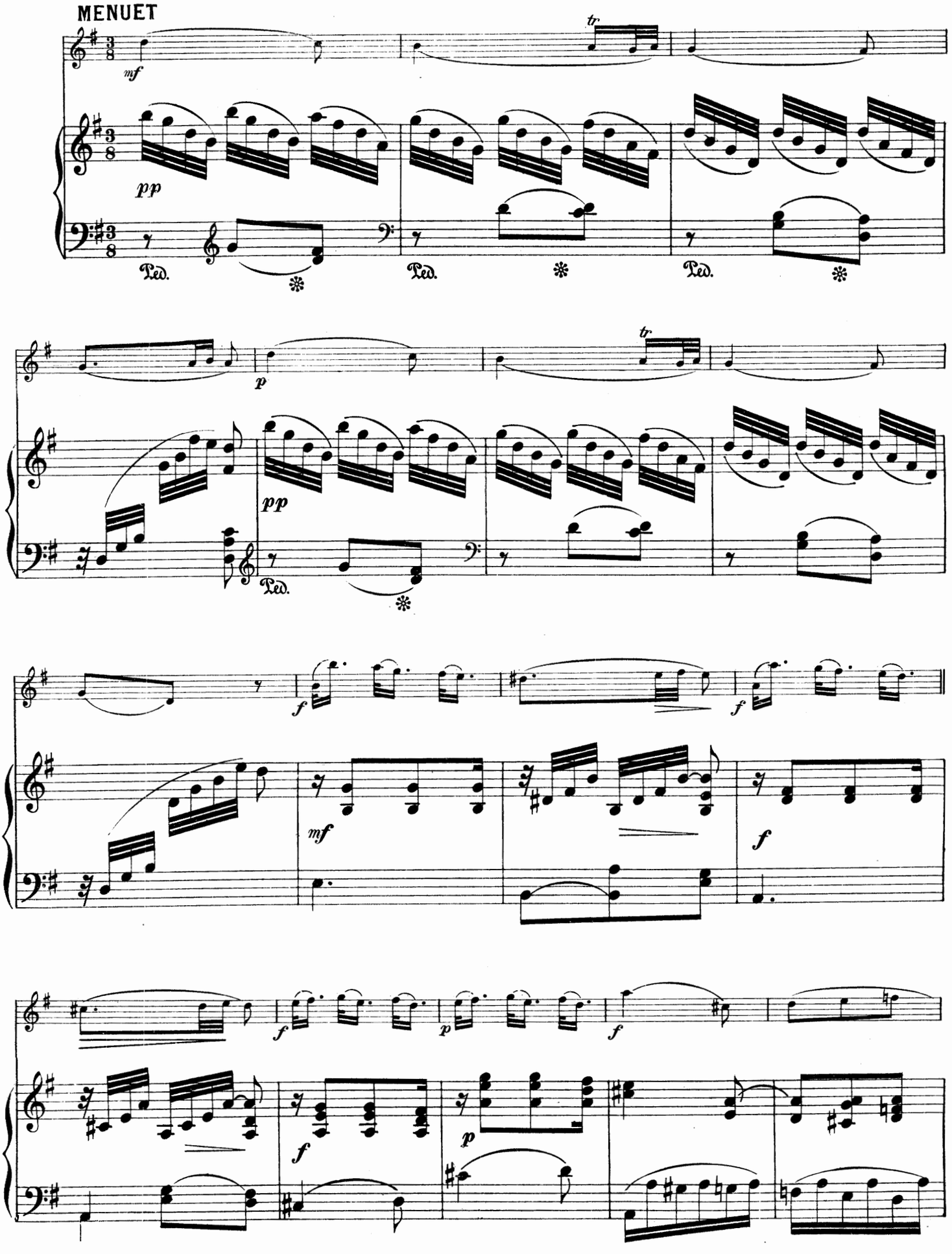
MENUET
mf
tr
pp
Ped.
p
f
mf

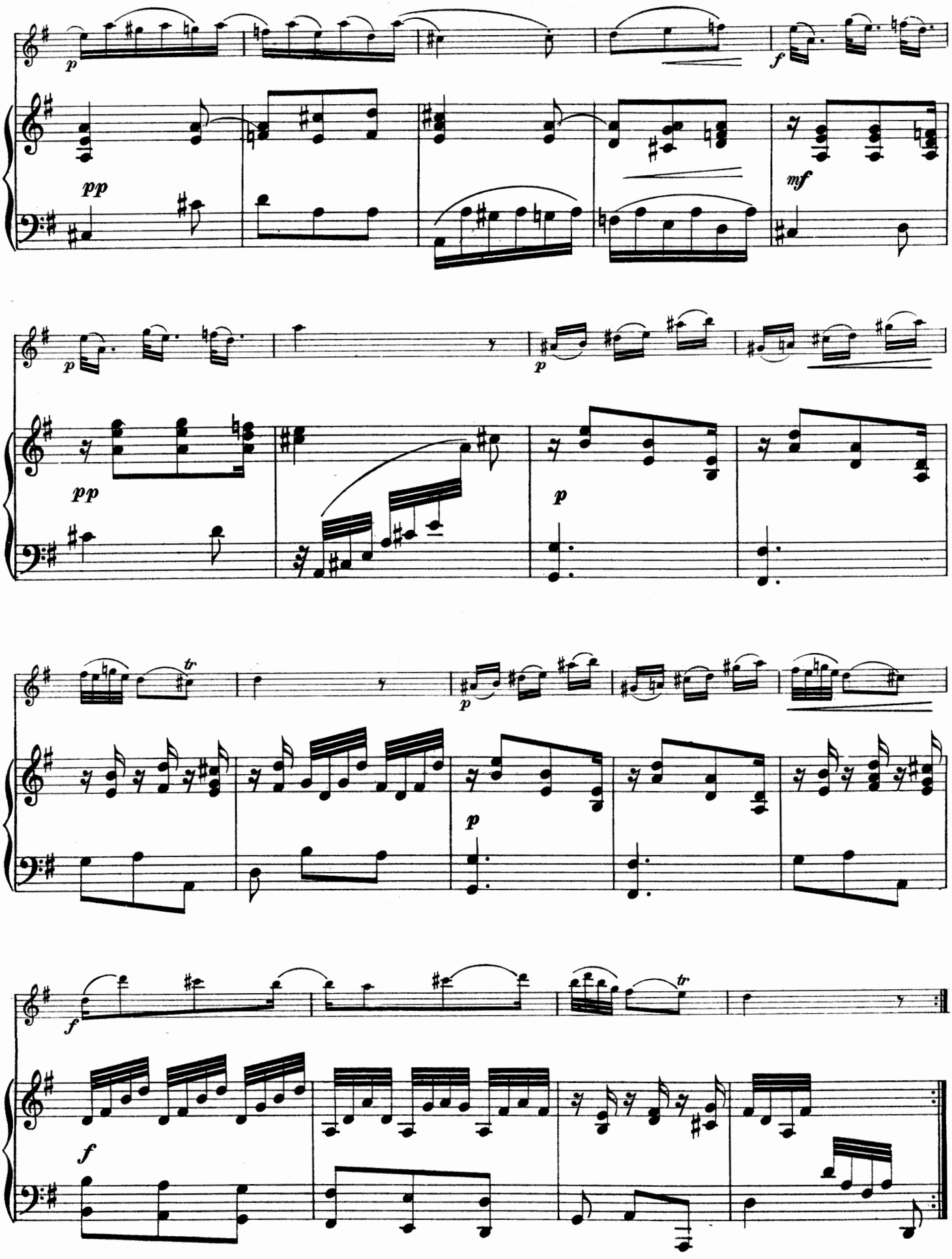
p
pp
f
mf
p
pp
p
p
tr
p
p
f
f
tr
f

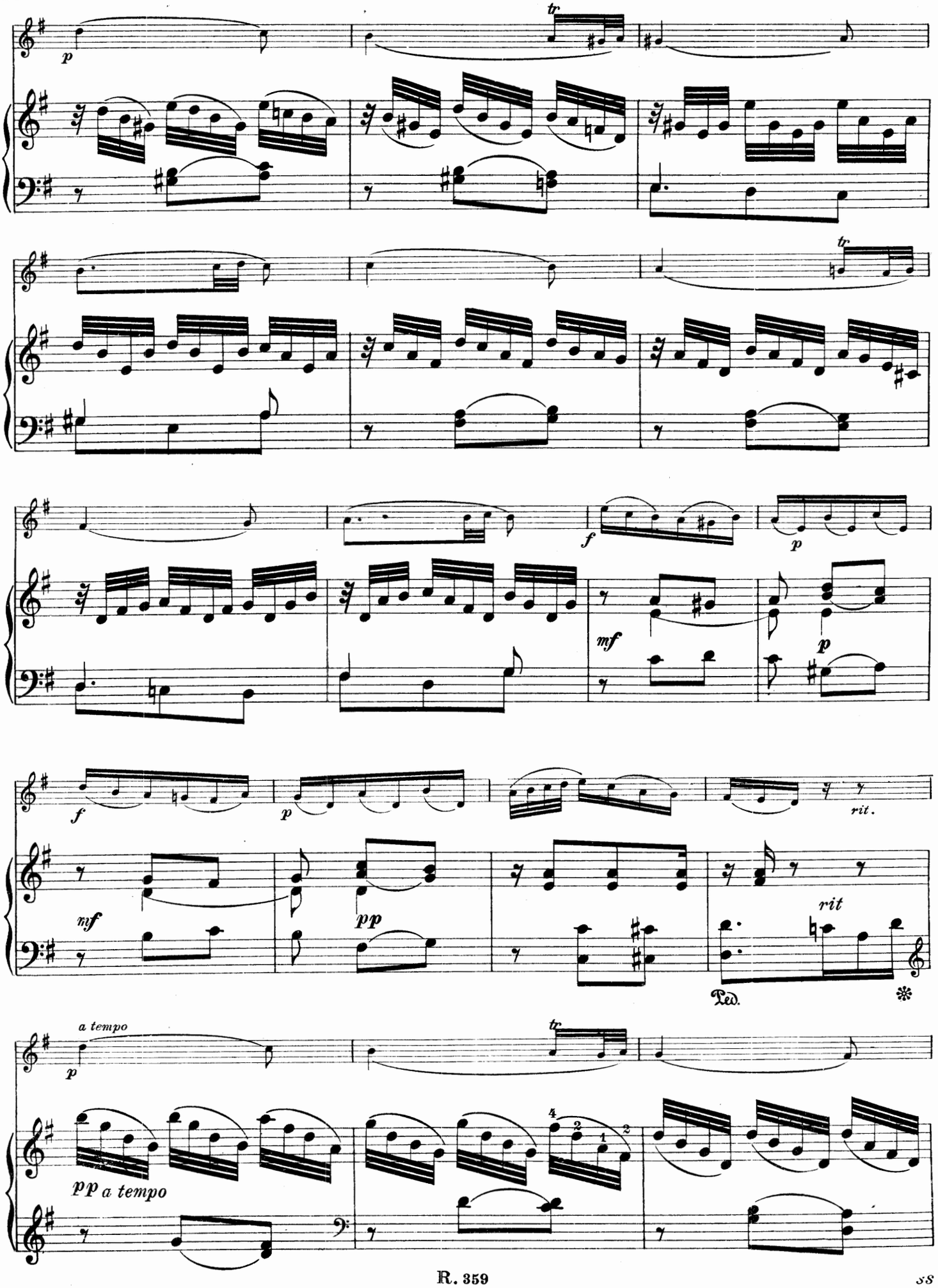
p
tr
f
p
mf
p
f
p
rit.
mf
pp
rit
Ped.
a tempo
p
tr
pp a tempo

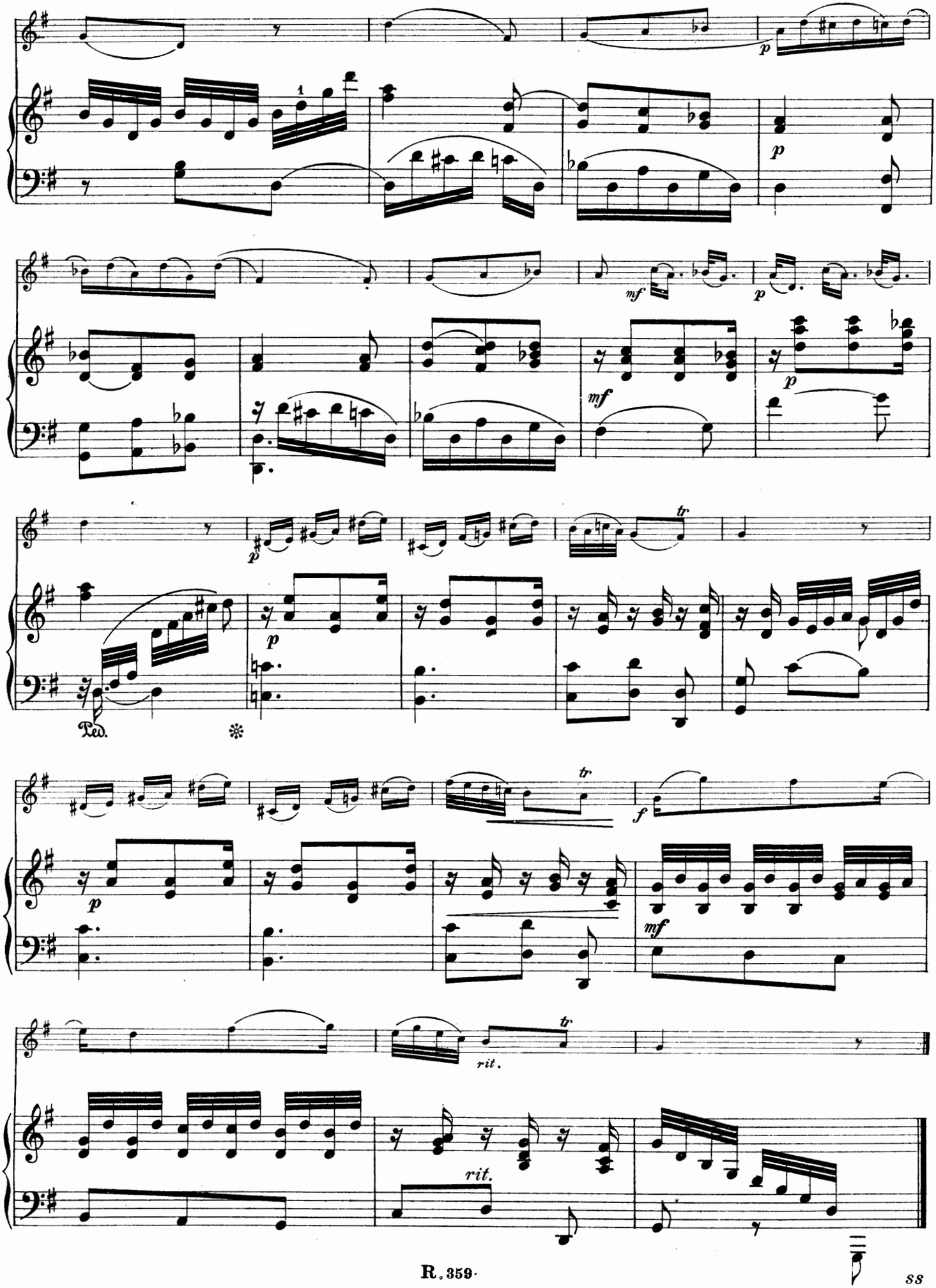
p
mf
tr
Ped.
f
rit.