

H. Grädener

Opus 45

Konzert für Violoncello.

Aufführungsrecht vorbehalten.

Eigentum des Verlegers.

Orchester-Partitur	Violoncello und Klavier M. 4,— netto
Orchester-Stimmen	Adagio einzeln M. 1,50
Violine I, II, Viola (Stimmen	
Cello, Bass)	

Copyright 1908.

Albert Stahl
Musik-Verlag

Berlin W.
Potsdamerstr. 39.

G. Schirmer, New-York.

Violoncell-Konzert.

H. Grädener, Op. 45.

Violoncell. *Allegro moderato.* *espressivo*

KLAVIER. *p* *dim.* *più p*

Vcll. Ob. Str.

largo. *mf*

cresc. *f Quasi recit.*

cresc. *mf* *f*

cresc. *ff* Hörner.

f *p* *mf*

Clar.

2

dim mf *cresc.*

Tutti. f
mp un poco, cresc.

3

f

4

cresc. *ff* *p*

Solo. Str.

7

p poco a poco cresc.

Ob. *espressivo*

Viol.

mp

8

f *p dolce molto tranquillo* *meno p*

Str. *più p molto tranquillo*

Bl.

9

dim. più p dolciss. pp *un poco cresc.* *p*

Fl. Fl. Ob.

Str. *dim. pp*

Clar. Vl. Fl.

cresc. *meno p* *cresc.*

cresc. *f* **Tutti.**

12

f *piu f* *dim.*

f *dim.* *p* *dim.*

Bl.

13 *espressivo*

p *piu p*

pp *piu p*

Bl.

meno p

meno p

Bl.

14

p tranquillo *meno p* *dim. piu p*

Str. *piu p tranquillo* Bl. Str. *dim. pp* *pp*

Bl.

15

pp

Ob. Vl. Fl.

Clar. VI. Fl. *cresc.* *meno p*

cresc. *f*

cresc. *f*

Solo. Str. *p* *mf* *p* *dim.*

più p *pp* *Cadenz.* *Violoncell Cad.* *pp* *Clar.* *Fl.*

Adagio molto.

Vell. *getragen*

VI.
p
pp
dim.
piu p

Allegro moderato.

dim.
rit.
mf
Bl.
dim.
rit.
mf
p
mf

mp con gracia e dolce
Str.
p
Vcl.
p
mp cresc.
piu p
pp

simile

cresc.

20

dim. Tutti. mp

p Solo.

simile cresc. p

21

f Tutti. mf

dim. p rit. dim. piu p piu p dolce BI. Solo.

22

23

24 Un poco piu lento.

Second system of the musical score. The piano accompaniment continues with various textures. Dynamics include *mf*, *p*, and *piu p*. The *VI.* part is more active, with notes marked *mf* and *p*.

25

Fourth system of the musical score. It continues the woodwind and piano parts. Dynamics include *f*, *poco f*, *mf*, and *pp*. Performance instructions include *dim. e un poco slentando* and *un poco slentando*. The piano accompaniment provides harmonic support.

Fifth system of the musical score. It includes parts for *Fl.* (Flute) and *Ob.* (Oboe). Dynamics include *dim.* and *pp*. Performance instructions include *piu p smorzando*. The piano accompaniment concludes with chords and arpeggios.

26 Tempo I.

27

f Tutti.

più f *dim.* *mf*

28

p dolce Bl. Solo *dim.* *rit.* *p* *dim.* *più p*

p *sonore*

cresc. *dim.* *p* *più p*

con delicatezza

Fl

Clar. *dim.* *cresc.* Ob. *più p*

30 Un poco più lento.

un poco cresc. *mf* *p* *p*

più p

leggiere *mf* *p* *più p*

31

p *piu f* *dim.* *poco a poco accel. cresc.*

f *p* *cresc.* *VI.* *Clar.* *Fgt.* *cresc.*

pizz. *Bl.* *Bl.* *Tutti* *VI.* *dim.*

32 Allegro.

arco *mf* *p* *cresc.* *Hrn.* *Fgt.* *Clar.*

Ob. *Fl.* *cresc.* *dim.* *p*

Clar.
Fgt.
più p
p
dim. e accel.

* 33 *Piu vivo.*

Clar.
Fgt.
mf
p
mf

Clar.
Fgt.
p
cresc.
Tutti.

Solo Clar.
Fgt.
mf
dim.
p

Fl.
Fgt.
f
mf
cresc.

* NB. Von 33 bis 36 können die Figuren auch als gebundene Noten gespielt werden, und zwar zuerst zu je 2 Takten, nach 35 zu halben Takten.

Violoncell-Konzert.

H. Grädener, Op.45.

Violoncello Solo.

Allegro moderato.

p *p espressivo* *largo m.* *mp* *cresc.* *f Quasi Recit* *dim.* *mf* *mp* *f* *cresc.* *ff*

Violoncello Solo.

f
mf cresc.
mf
cresc.
tranqu. p cresc.
f cresc.
f dim. p
6 espressivo p
meno p
poco a poco cresc.
f
molto tranquillo p dolce
meno p
II dim più p dolciss pp
II un poco cresc. p
cresc.
meno p cresc.

Violoncello Solo.

10 Tutti Solo *f* *mf* *p* *mf* *pizz.* *arco*

11 *dim.* *pp* *p* *cantabile*

12 *f* *più f* *dim.* *p* *cresc.* *tranqu.*

13 *p*

14 *meno p* *p* *tranquillo* *dim.* *più p*

15 *pp* *un poco cresc.* *p* *cresc.* *meno p cresc.* *f*

Violoncello Solo.

16

f *mf* *p* *dim.*

Cadenz.

più p

pp

un poco cresc.

dim. *piu p*

poco a poco accel. *un poco cresc.*

cresc.

mf cresc.

1 rit.

Violoncello Solo.

tranquillo

f *ff* *largam.* *mf* *slentando* *tranquillo* *dim.* *p* *dim.* *piu p* *dim.* *pp* *rit.*

Adagio molto.

Adagio molto. *p* *Celli.* *cresc.* *pp* *meno p* *cresc.* *mf* *pizz.* *p* *dim.*

Allegro moderato.

Allegro moderato. *p* *dim.* *rit.* *mf* *p* *piu p*

Violoncello Solo.

Allegro moderato con grazia e dolce.

Measure 20: *dim.* *mp pizz.*

Measure 21: *cresc.* *f*

Measure 22: *rit.* *p dolce*

Measure 23: *con delicatezza* *dim.*

Other markings include *arco*, *p*, *meno p e sonore*, and *cresc.*

Violoncello Solo.

Un poco più lento.

24 *f* ben marcato

p

leggiere

mf *p* *piu f*

25 *dim.* *p poco a poco accel.* *cresc.* *f*

p *cresc.* *f poco f* *mf*

dim. e un poco slentando

dim.

26 *a tempo*

piu p *smorzando* *p*

cresc. *dim.*

pizz. *arco*

Violoncello Solo.

mp *cresc.*

27 *f*

dim. *dim. rit.*

28 *dolce* *p*

sonore

p

29 *p* *con delicatezza*

dim.

cresc.

30 *Un poco più lento.* *ff* *ben marcato*

mf *leggero*

mf *p* *piu f*

Violoncello Solo.

31 *poco a poco accel.*

dim. *p* *cresc.*

f *p* *cresc.* 0 II 0 *f*

pizz. 1

32 **Allegro.**
arco

mf *mf* *p*

cresc.

p *dim. e accel.*

*33 **Piu vivo.**

mf *p*

mf *p*

p *cresc.* *f*

*NB. Von 33-36 können die Figuren auch als gebundene Noten gespielt werden, und zwar zuerst zu je 2 Takten, nach 35 zu halben Takten.
A. 433 S.

Violoncello Solo.

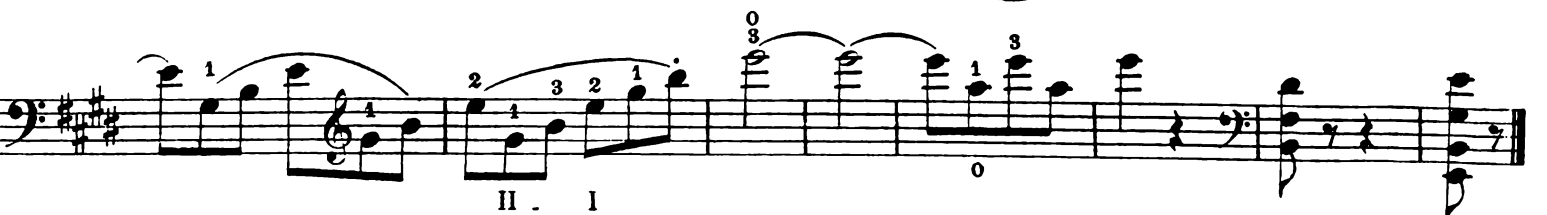

II - I