

MARÇA FUNEBRE

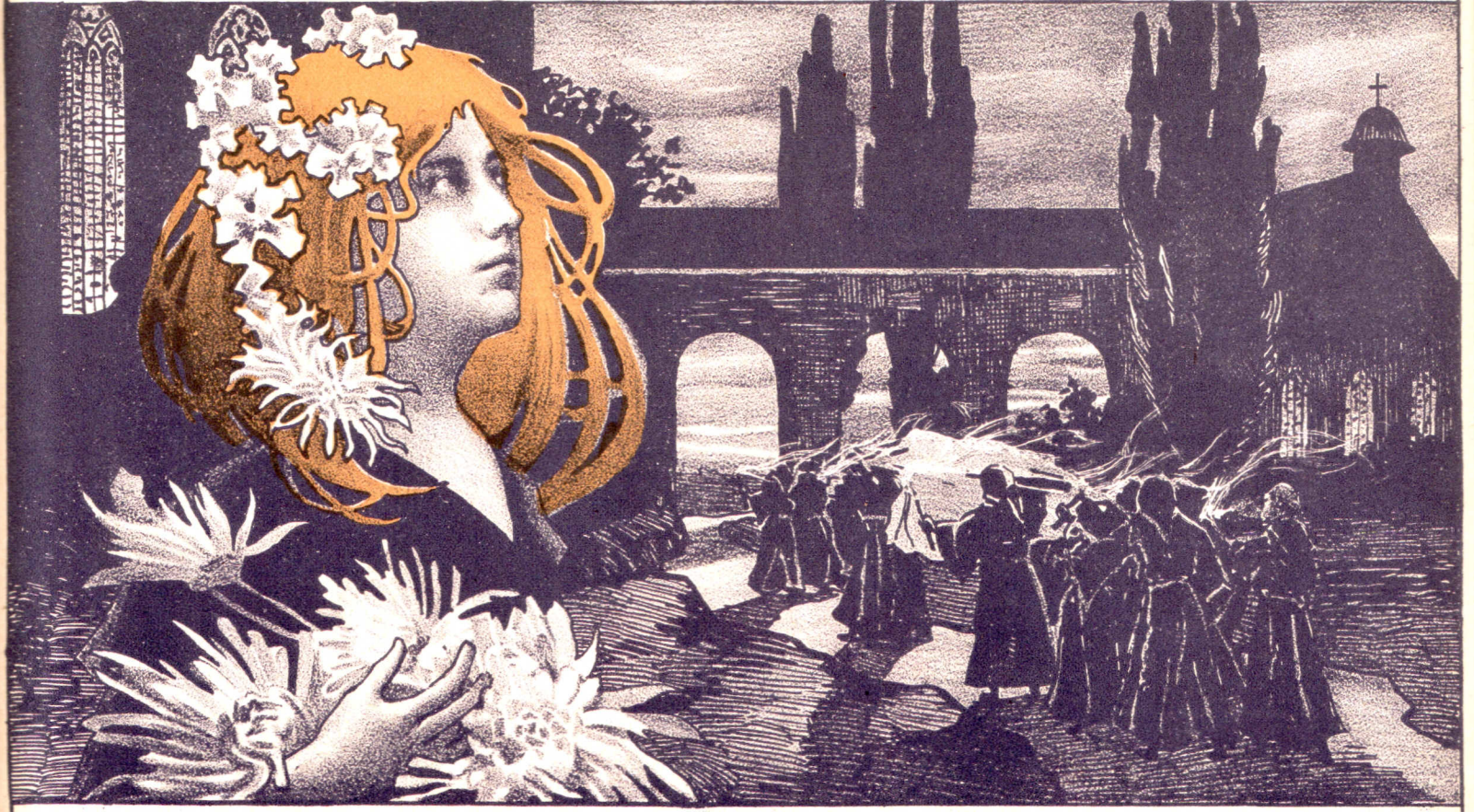

PARA PIANO
POR
Bruno
Gotteneche

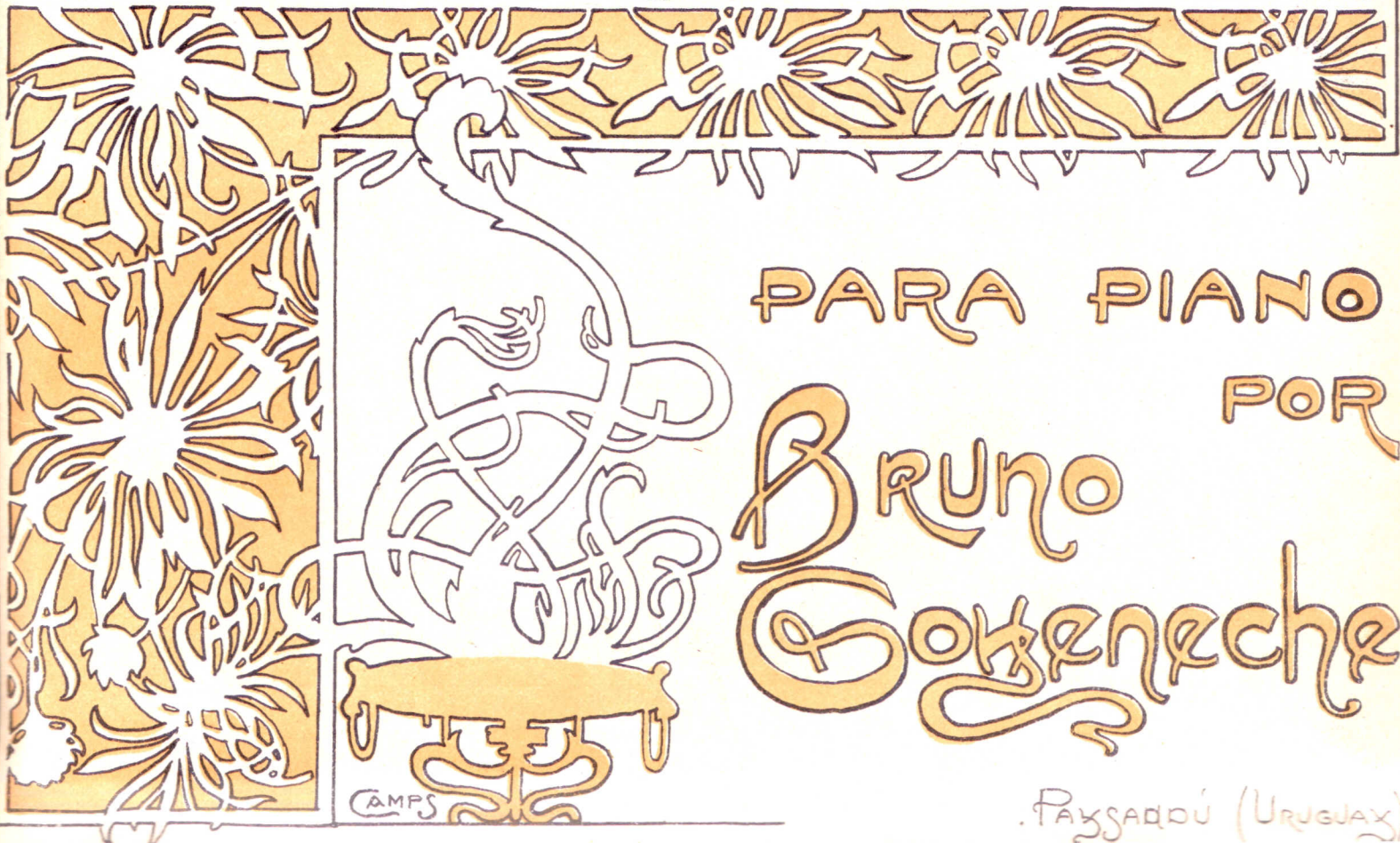

CAMPS

. PAYSANDÚ (URUGUAY)

MARCHA FÚNEBRE

B. GOYENECHÉ.

Piano.

p

molto legato.

p sempre legato.

Queda terminantemente prohibido venderla por separado.

