Augener's Edition.

FAUST

OPERA

BY

Charles Gounod.

POTPOURRI.

Nº 4982.	FOR PIANO SOLO BY STEPÁN ESIPOFF.
Nº 6914.	FOR PIANO DUET BY STEPÁN ESIPOFF.
Nº 5445c	FOR VIOLIN & PIANOFORTE BY R. HOFMANN.
Nº 5445d	FOR TWO VIOLINS & PIANOFORTE BY R. HOFMANN.

AUGENER & Cº LONDON,
199, REGENT STREET, & 6, NEW BURLINGTON STREET, W.
City Branch:- 22, Newgate Street, E.C.

FAUST

by

Charles Gounod.

POTPOURRI.

SECONDO.

Grave e Maestoso.

Arr. by Stepán Esipoff.

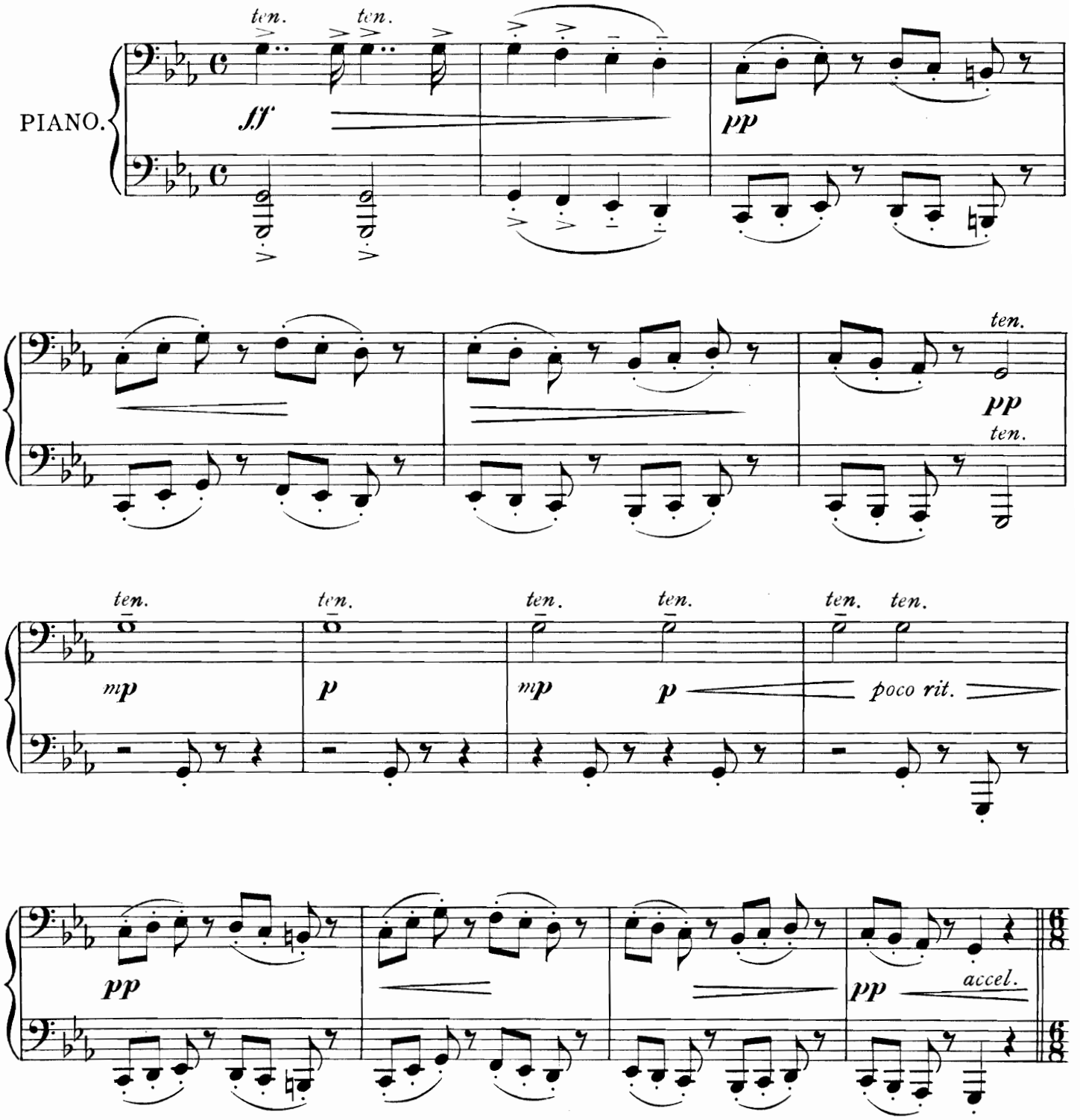

Augener's Music Printing Offices 10 Lexington Street, London W. Established 1878

M
202
G711FE

FAUST

by

Charles Gounod.

758130

POTPOURRI.

PRIMO.

Grave e Maestoso.

Arr. by Stepán Esipoff.

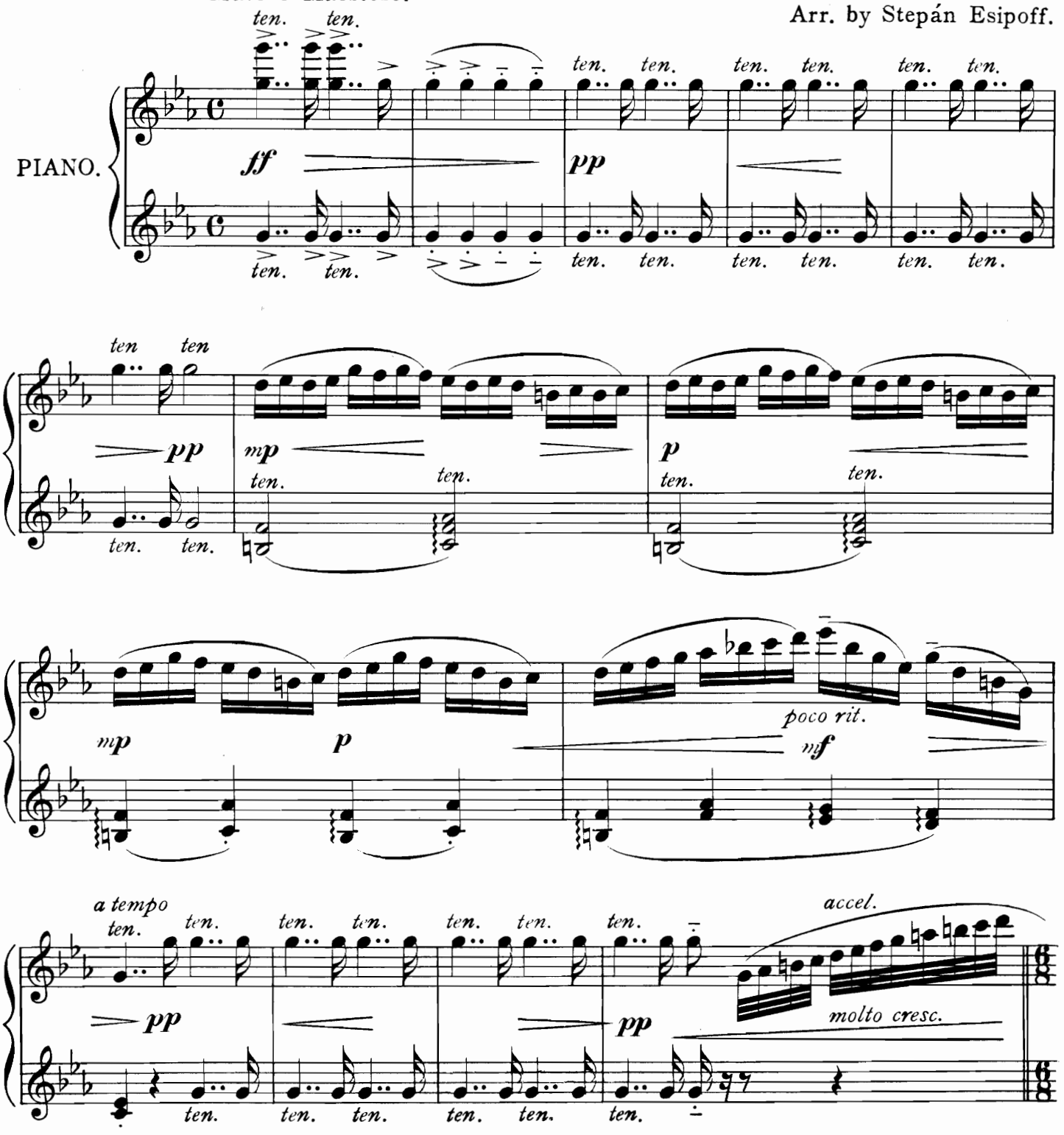

Allegro con fuoco.

SECONDO.

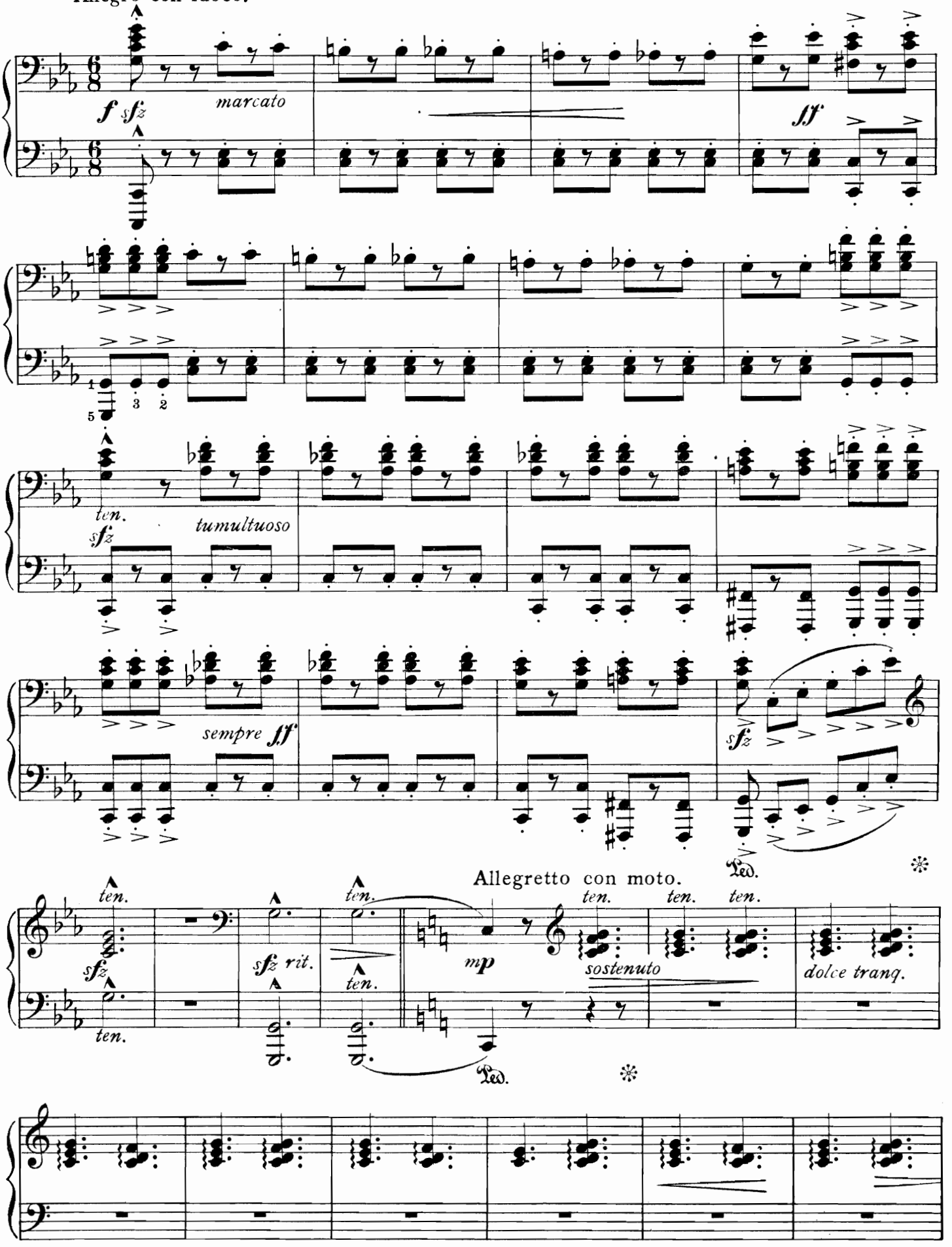

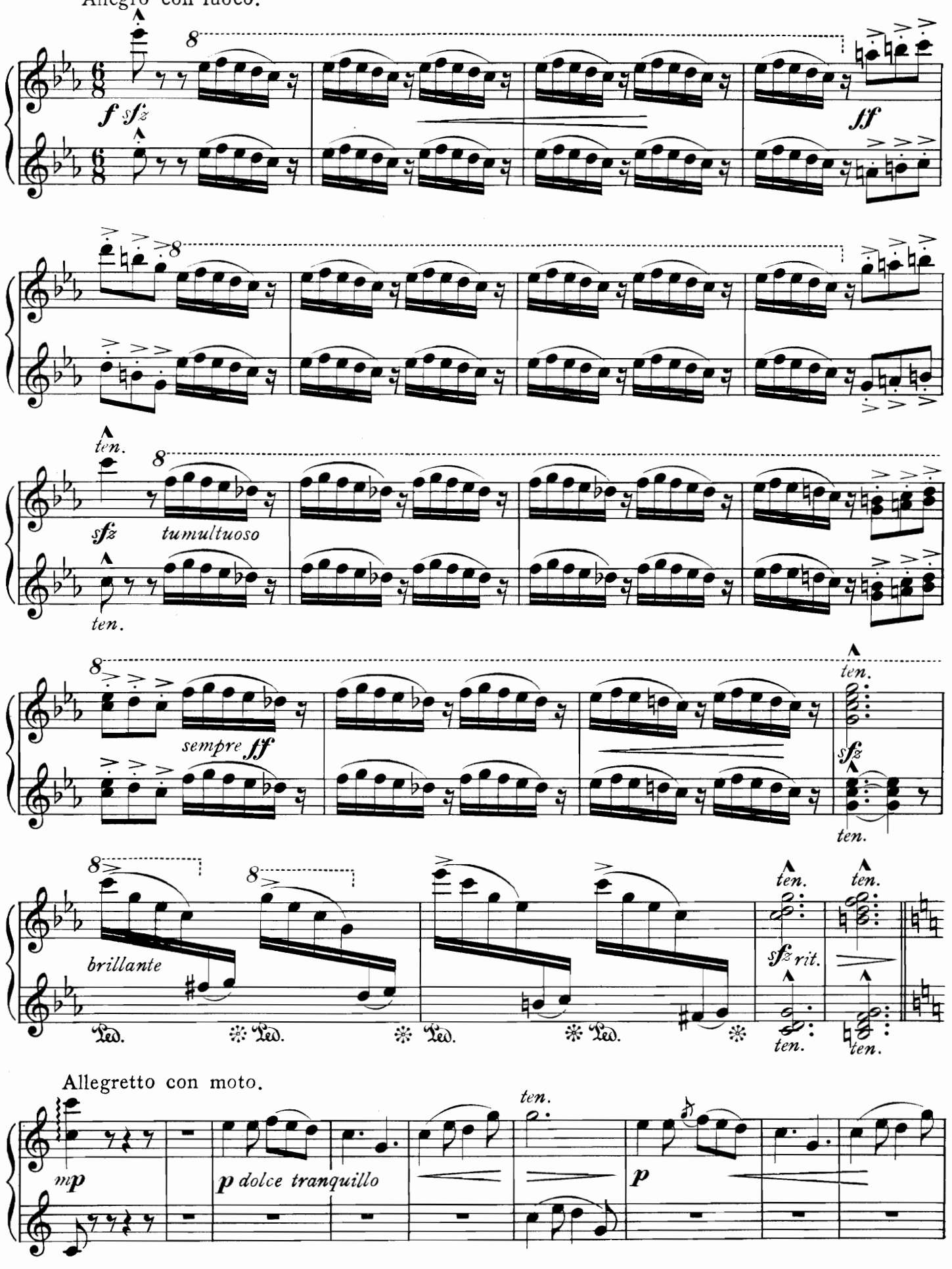
Allegro con fuoco.
f sfz
sff
ten.
sfz
tumultuoso
ten.
sempre ff
ten.
sfz
ten.
brillante
Ped. * Ped. * Ped. * Ped. *
ten.
sfz rit.
ten.
ten.
ten.
Allegretto con moto.
mp
p dolce tranquillo
ten.
p

SECONDO.

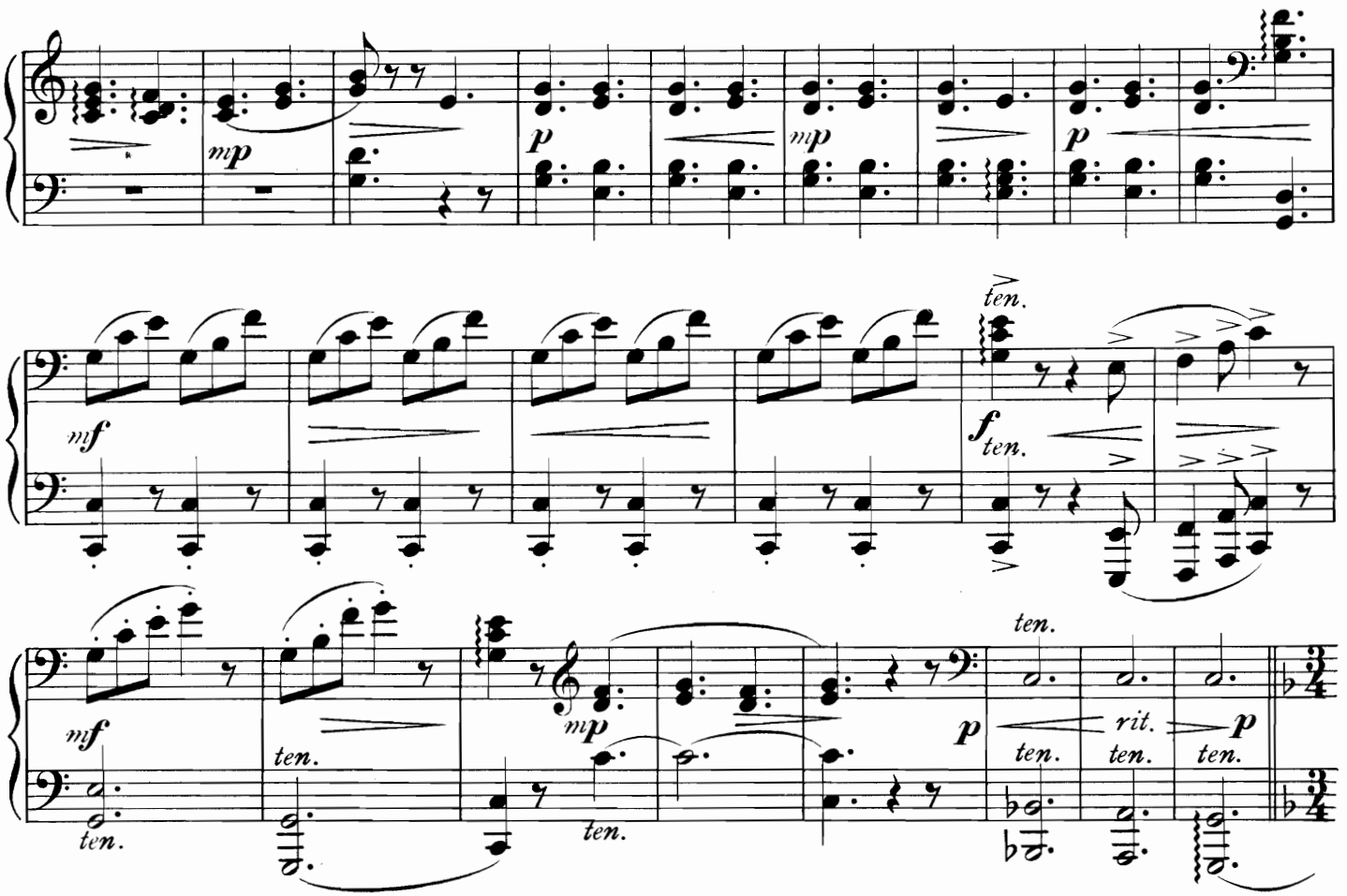

Andante espressione.

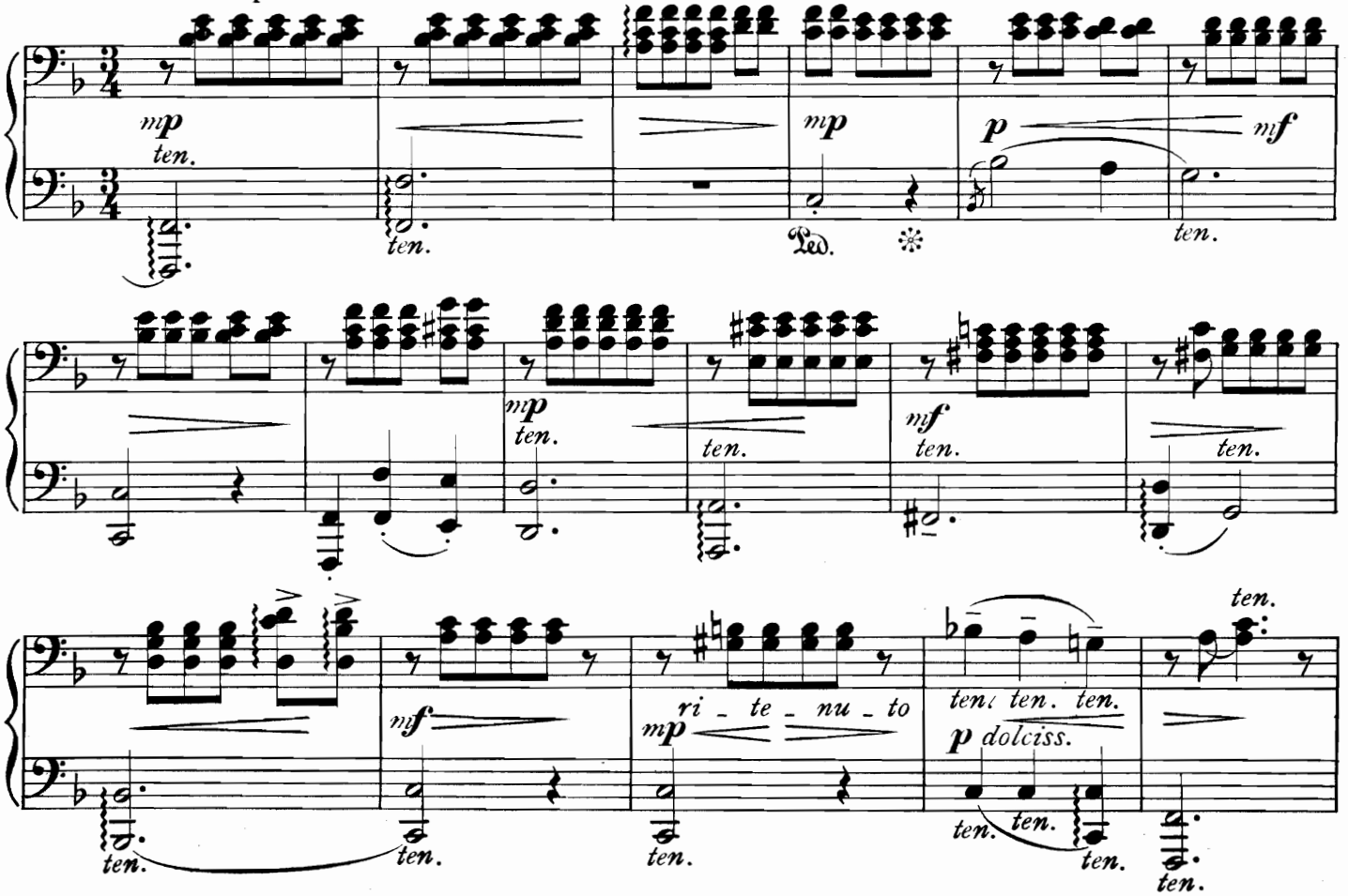

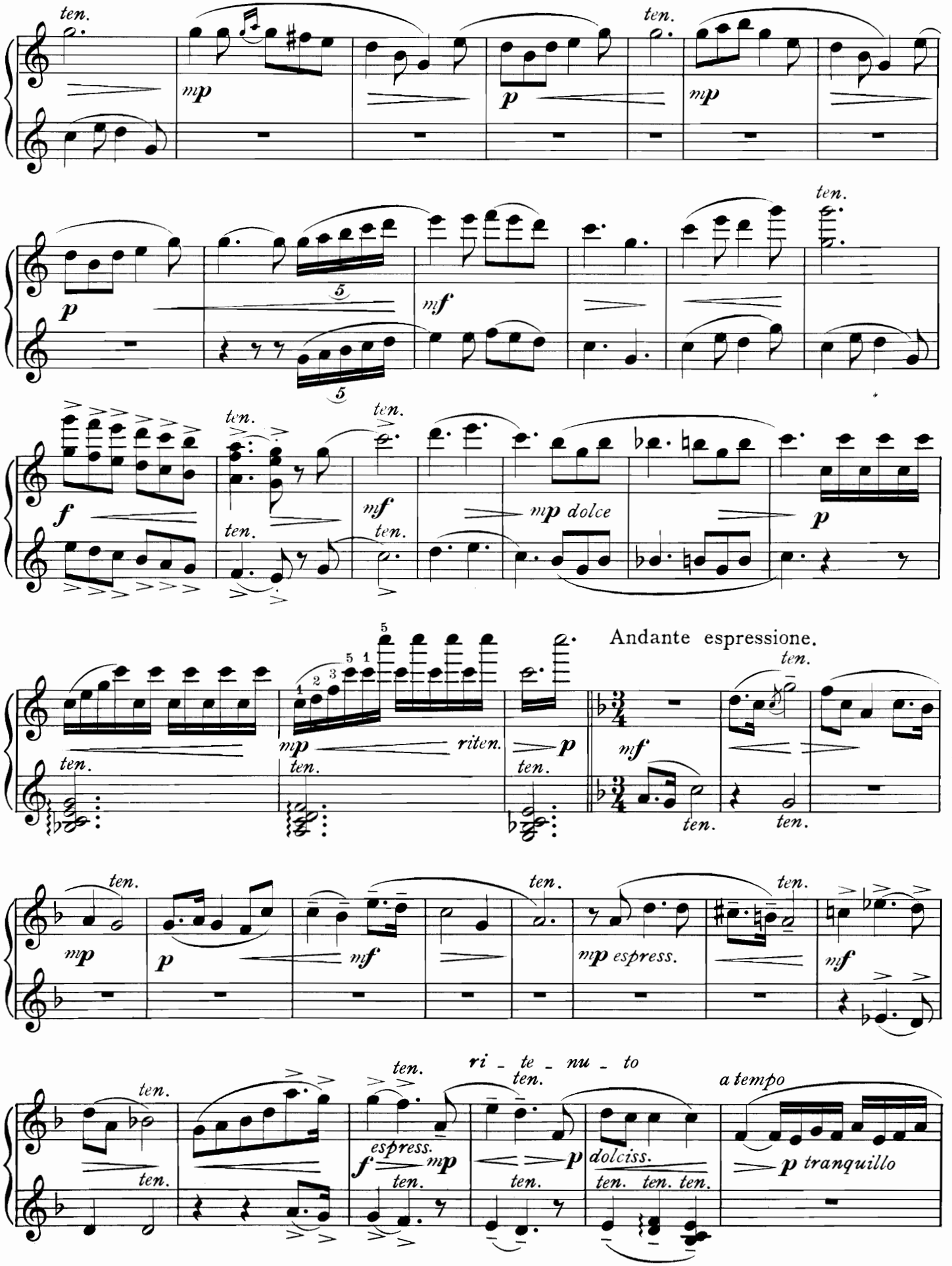
ten.
mp
p
mf
f
mp dolce
riten.
Andante espressione.
espress.
ri - te - nu - to
a tempo
p tranquillo
dolciss.

SECONDO.

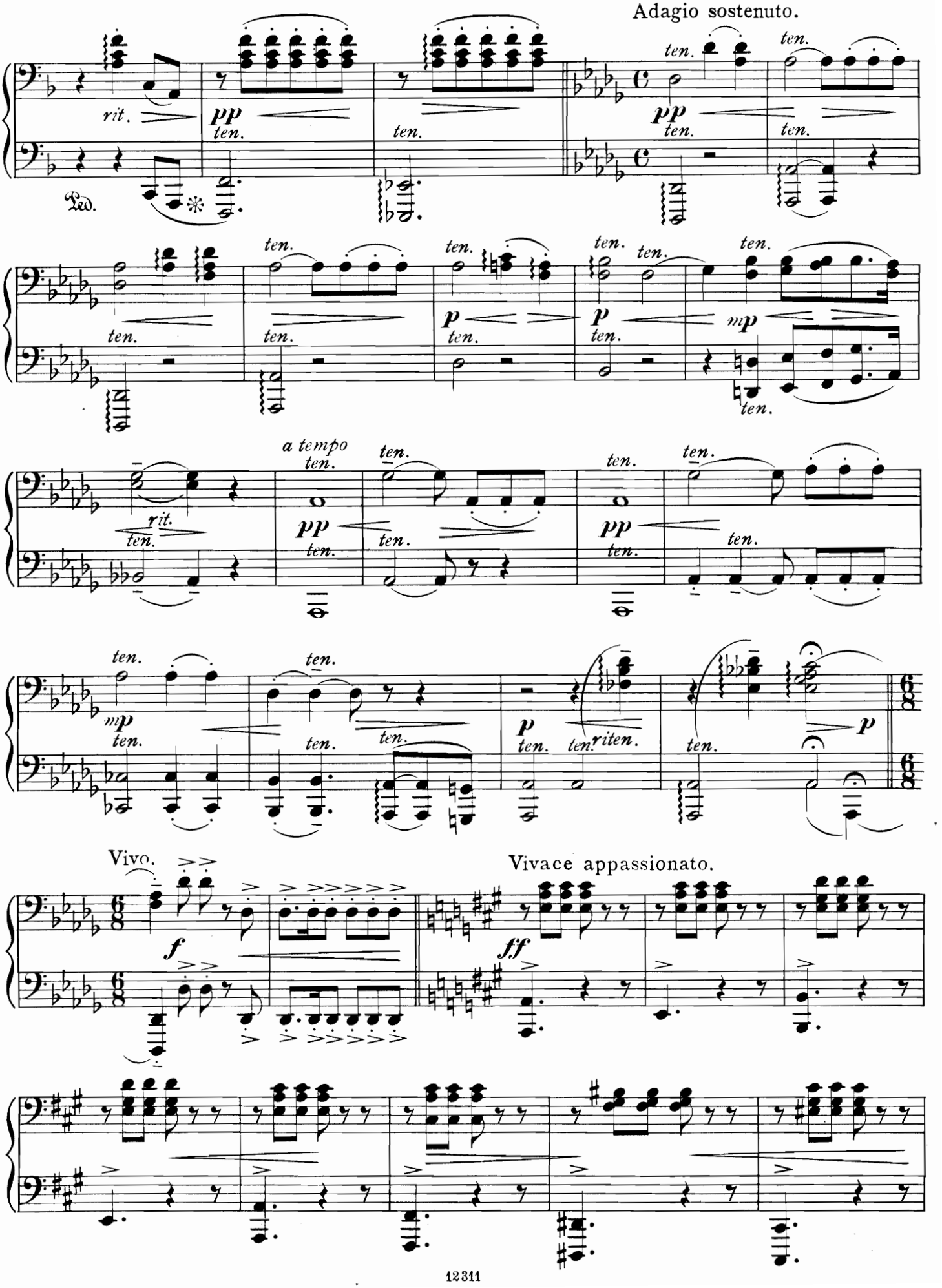
Adagio sostenuto.
rit.
pp
ten.
Ped.
a tempo
riten.
mp
p
Vivo.
f
Vivace appassionato.
ff

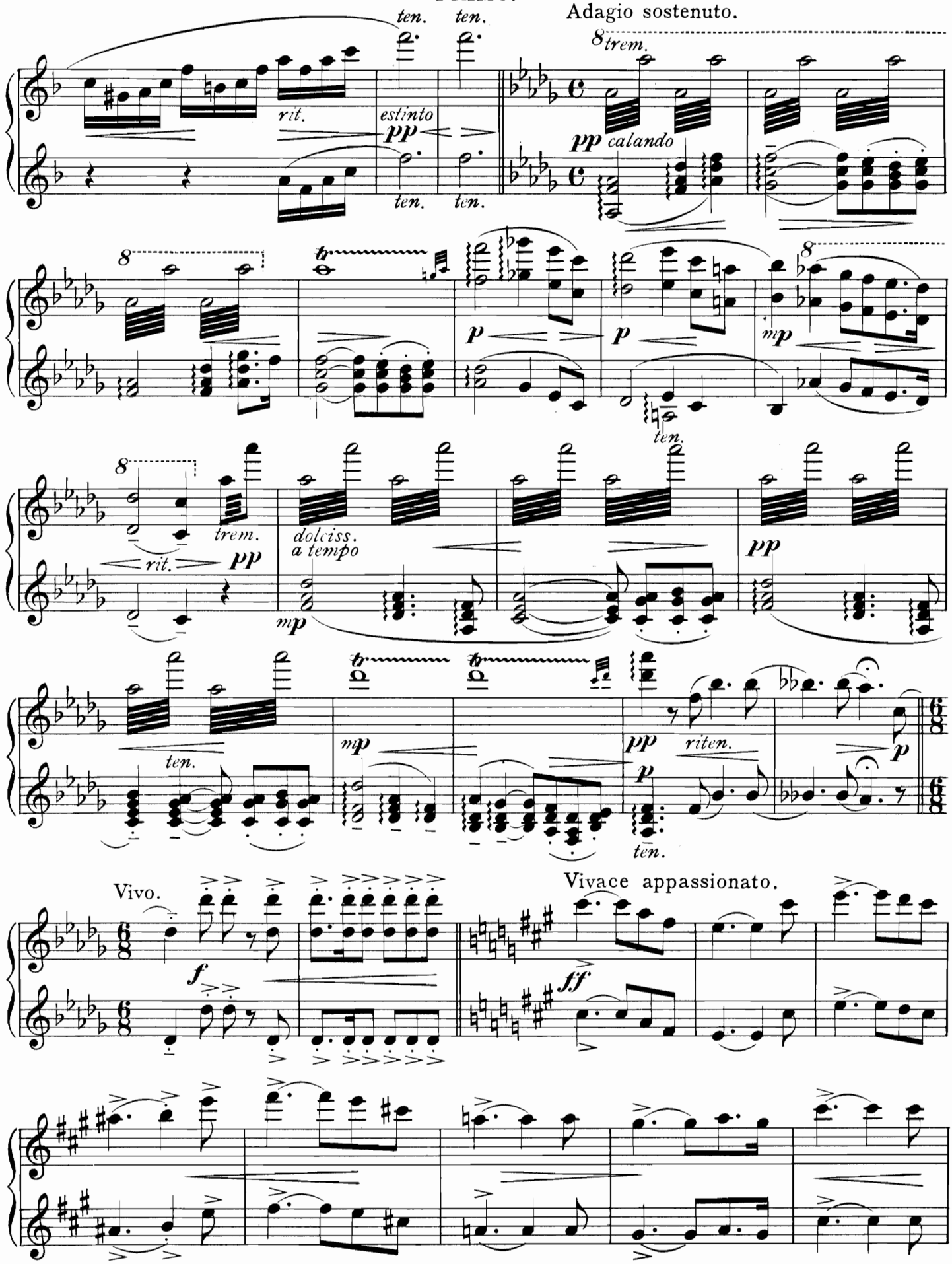
Adagio sostenuto.
ten. ten.
rit.
estinto
pp
ten. ten.
8 trem.
pp calando
8
tr
p
p
mp
ten.
8
trem.
rit.
pp
dolciss.
a tempo
mp
pp
ten.
mp
tr
tr
pp
riten.
p
ten.
Vivo.
f
Vivace appassionato.
ff

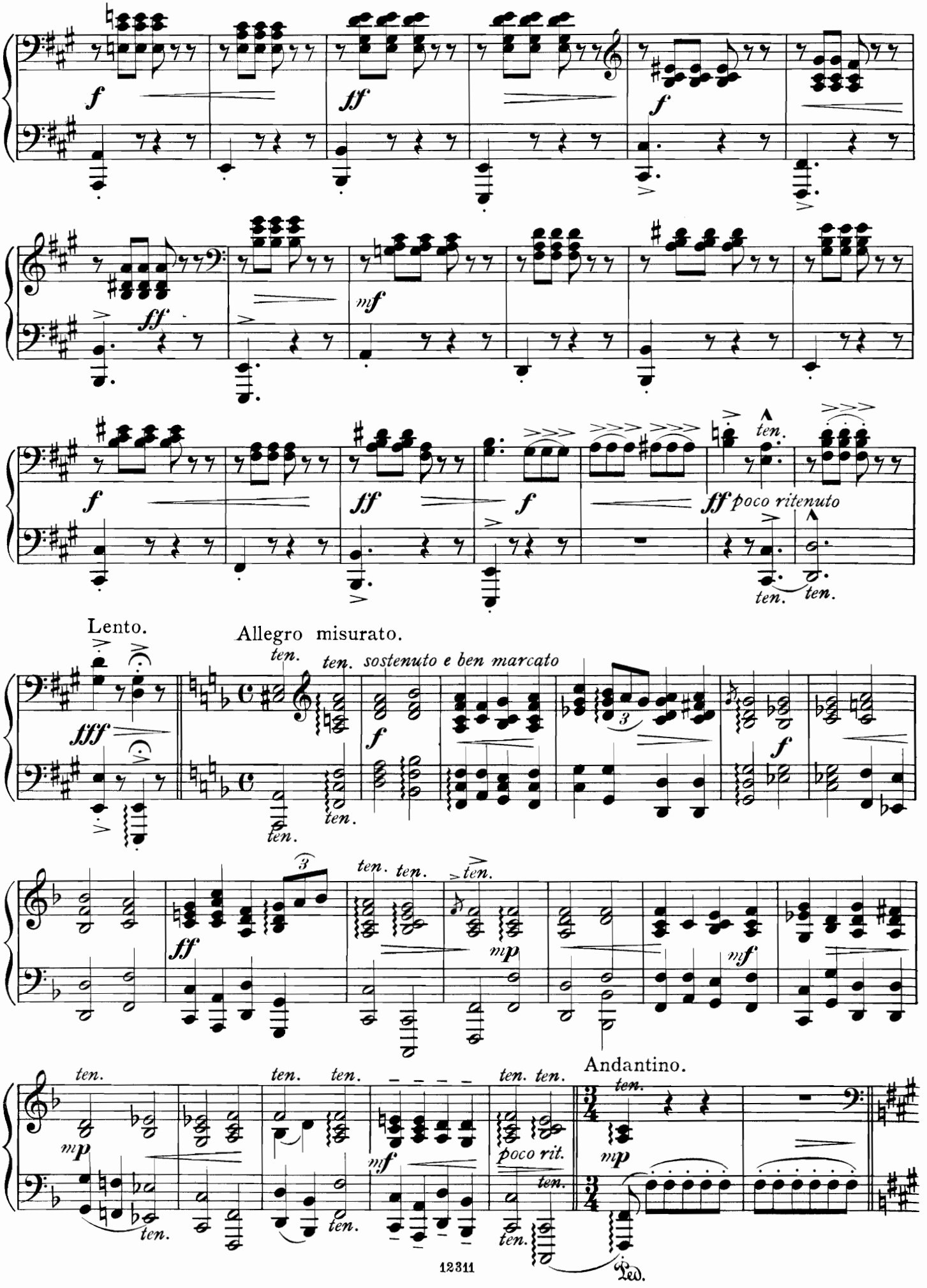
f
ff
f
ff
mf
f
ff
f
ff poco ritenuto
ten.
ten.
ten.
Lento.
Allegro misurato.
ten.
ten. sostenuto e ben marcato
fff
f
ten.
ten.
f
ff
ten. ten.
ten.
mp
mf
Andantino.
ten.
mp
ten. ten.
ten. ten.
mf
poco rit.
ten.
ten.
ten.
ten.
mp
Ped.

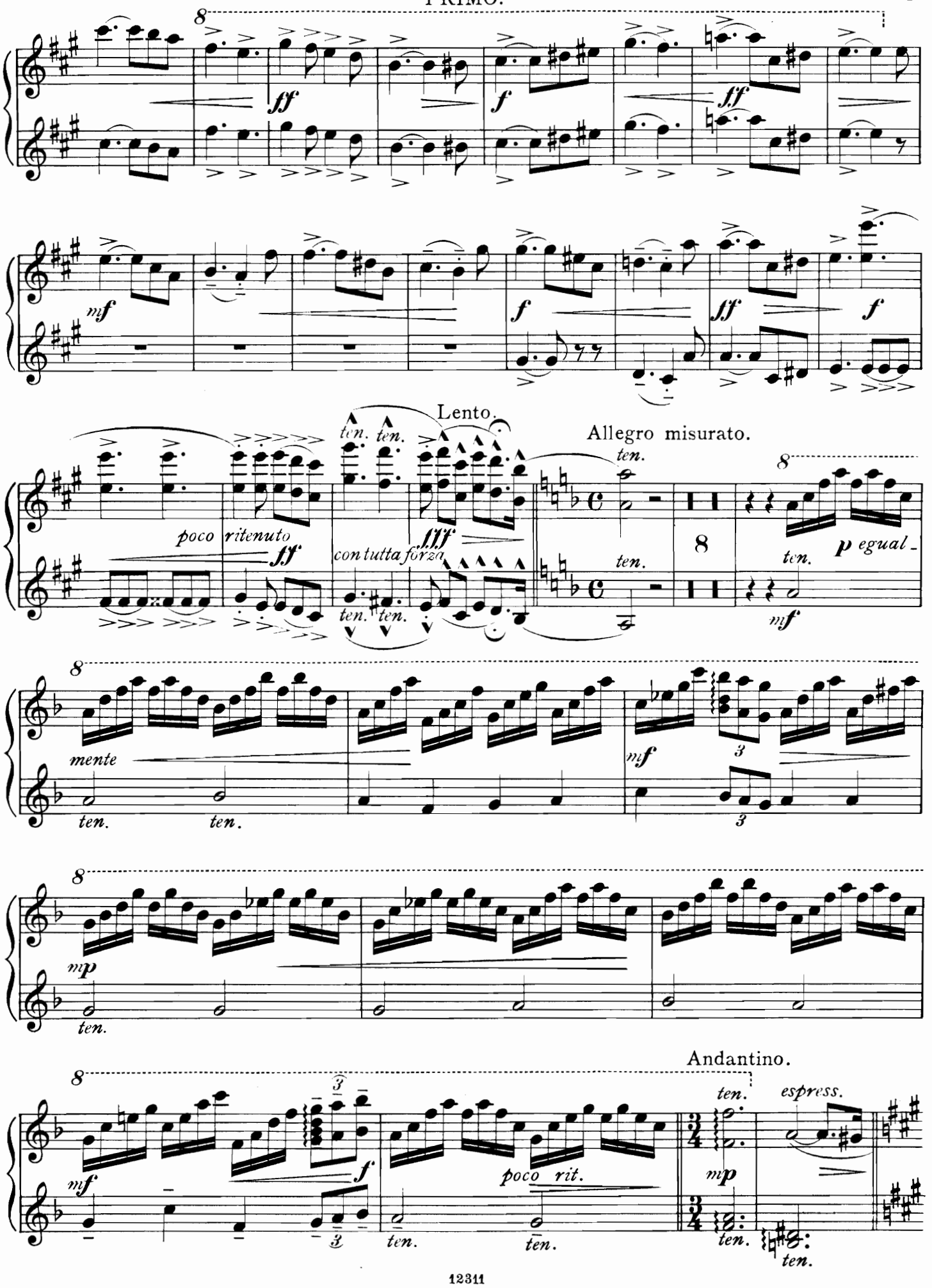
8
ff
f
ff
mf
f
ff
f
Lento.
ten. ten.
poco ritenuto
ff
fff
con tutta forza
ten. ten.
Allegro misurato.
ten.
8
ten.
p egual
mf
8
mente
ten. ten.
mf
3
3
8
mp
ten.
Andantino.
8
3
mf
f
3
poco rit.
ten. ten.
ten.
espress.
mp
ten.
ten.

SECONDO.

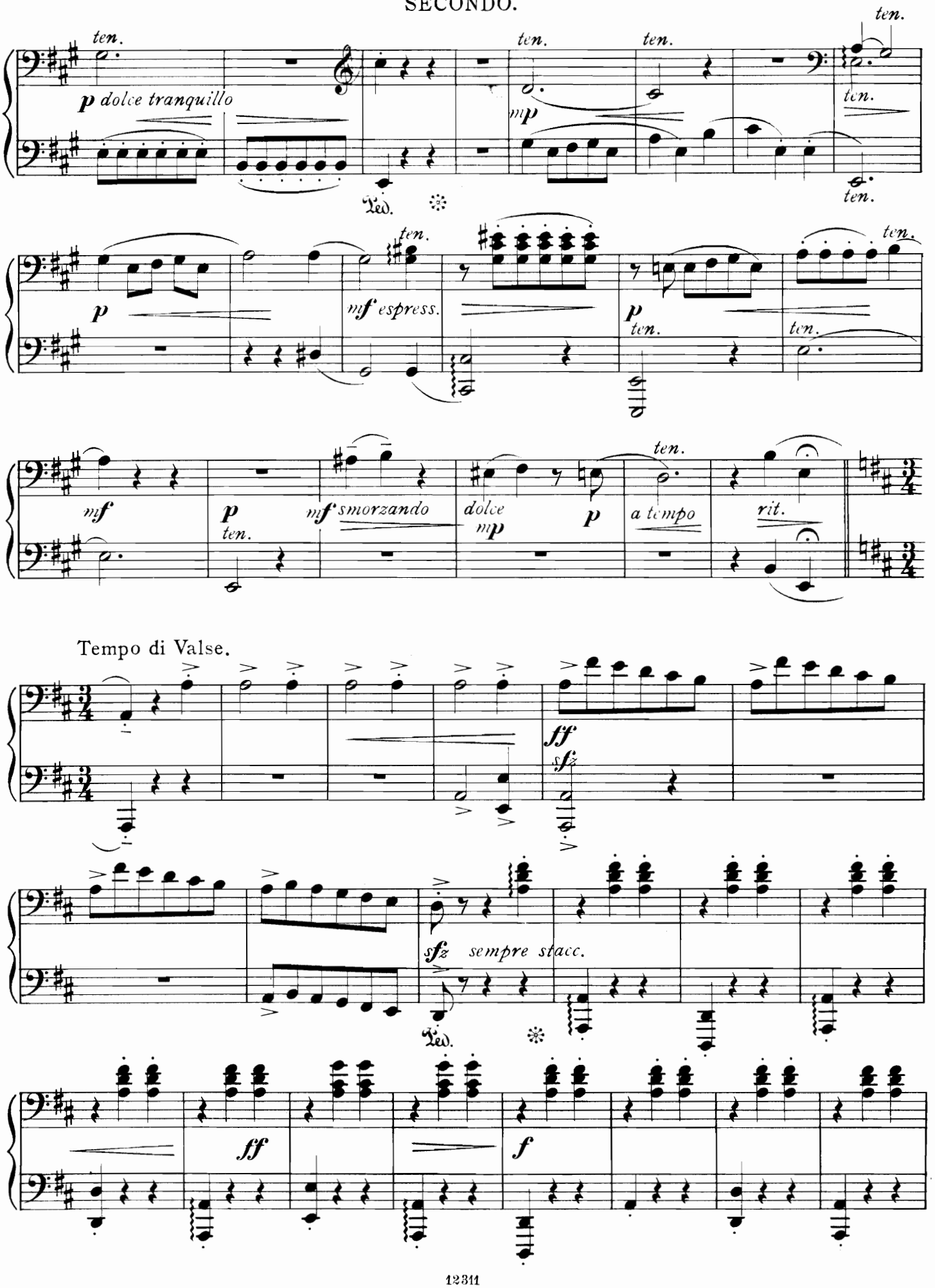
ten.
p dolce tranquillo
Ped.
mp
mf espress.
mf
p
mf smorzando
dolce
a tempo
rit.
Tempo di Valse.
ff
sfz
sempre stacc.
f

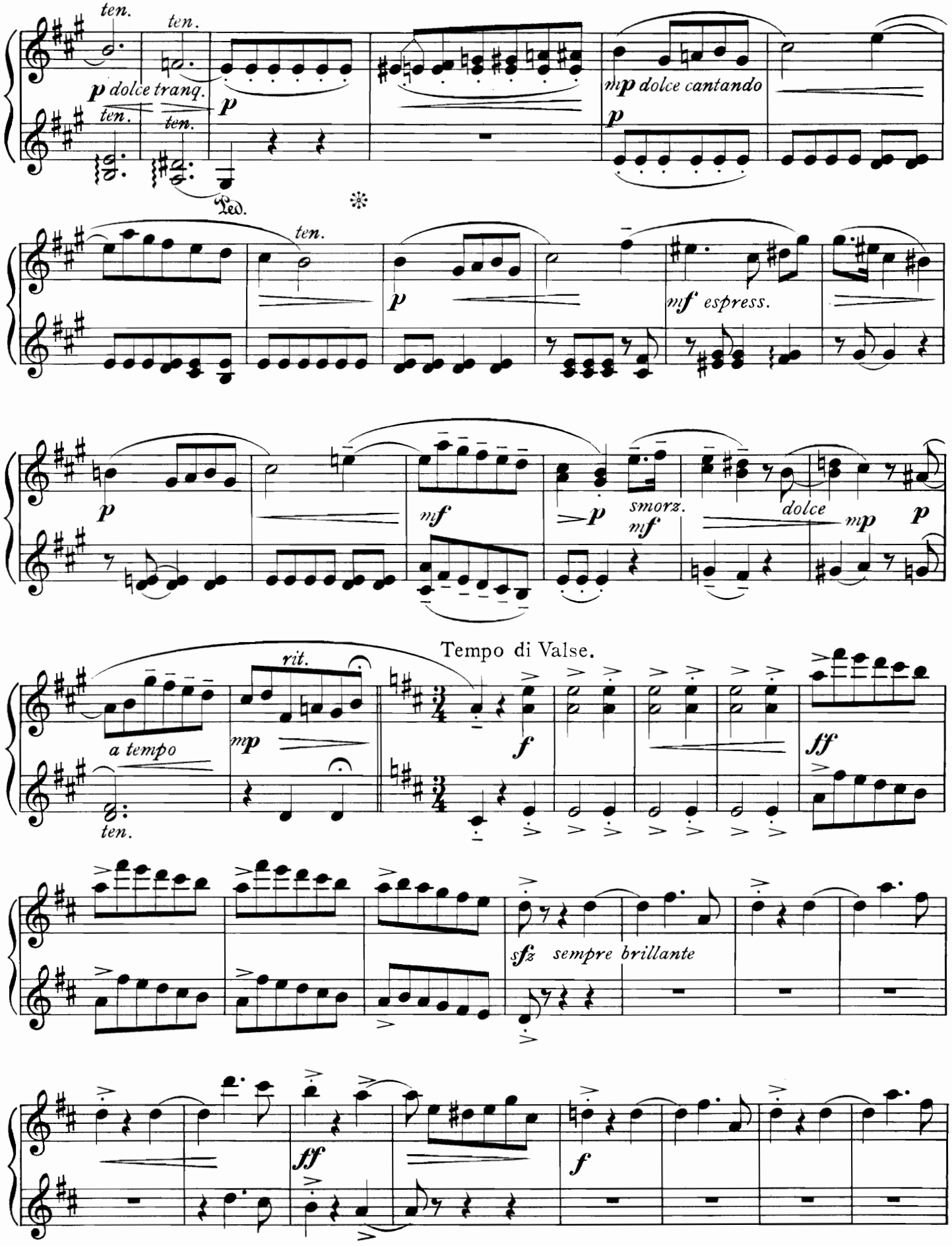
ten.
ten.
p dolce tranq.
ten.
ten.
p
Ped.
mp dolce cantando
p
ten.
p
mf espress.
p
mf
p
smorz.
mf
dolce
mp
p
rit.
Tempo di Valse.
a tempo
ten.
mp
f
ff
sfz sempre brillante
ff
f

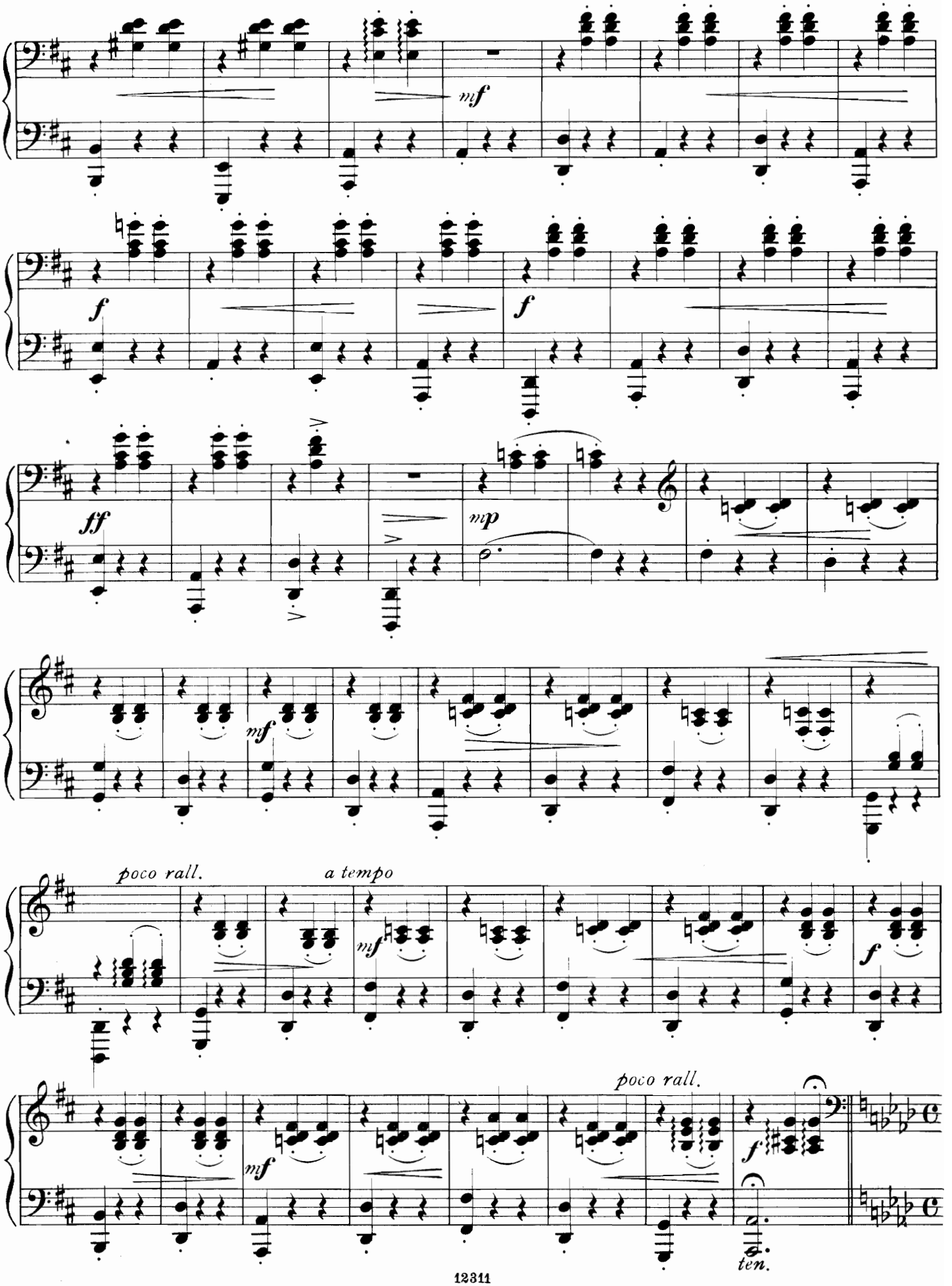
mf
f
f
ff
mp
mf
poco rall.
a tempo
mf
f
poco rall.
mf
f
ten.

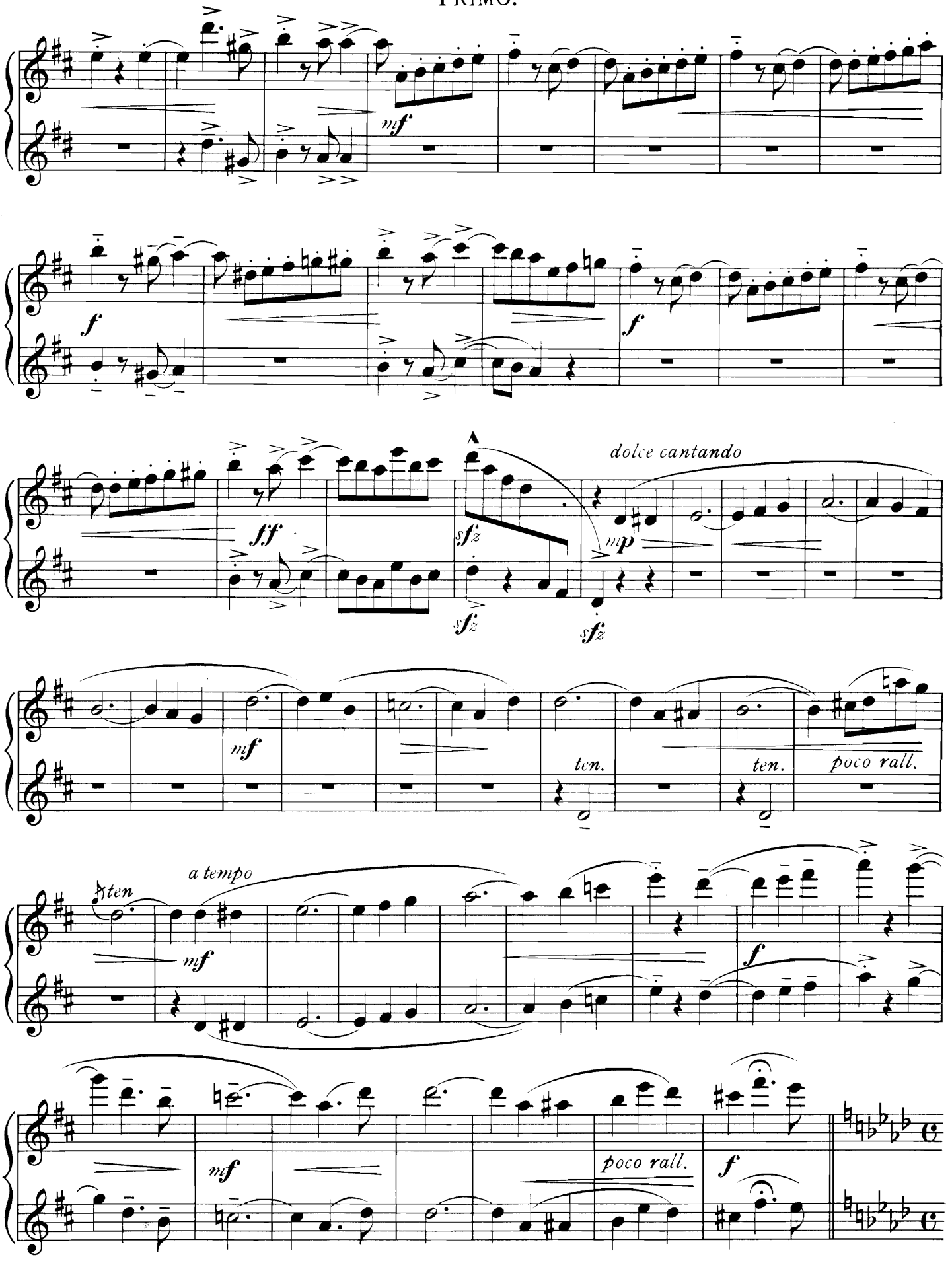
mf
f
f
ff
sfz
sfz
sfz
dolce cantando
mp
mf
ten.
ten.
poco rall.
ten
a tempo
mf
f
mf
poco rall.
f

Larghetto espressivo.

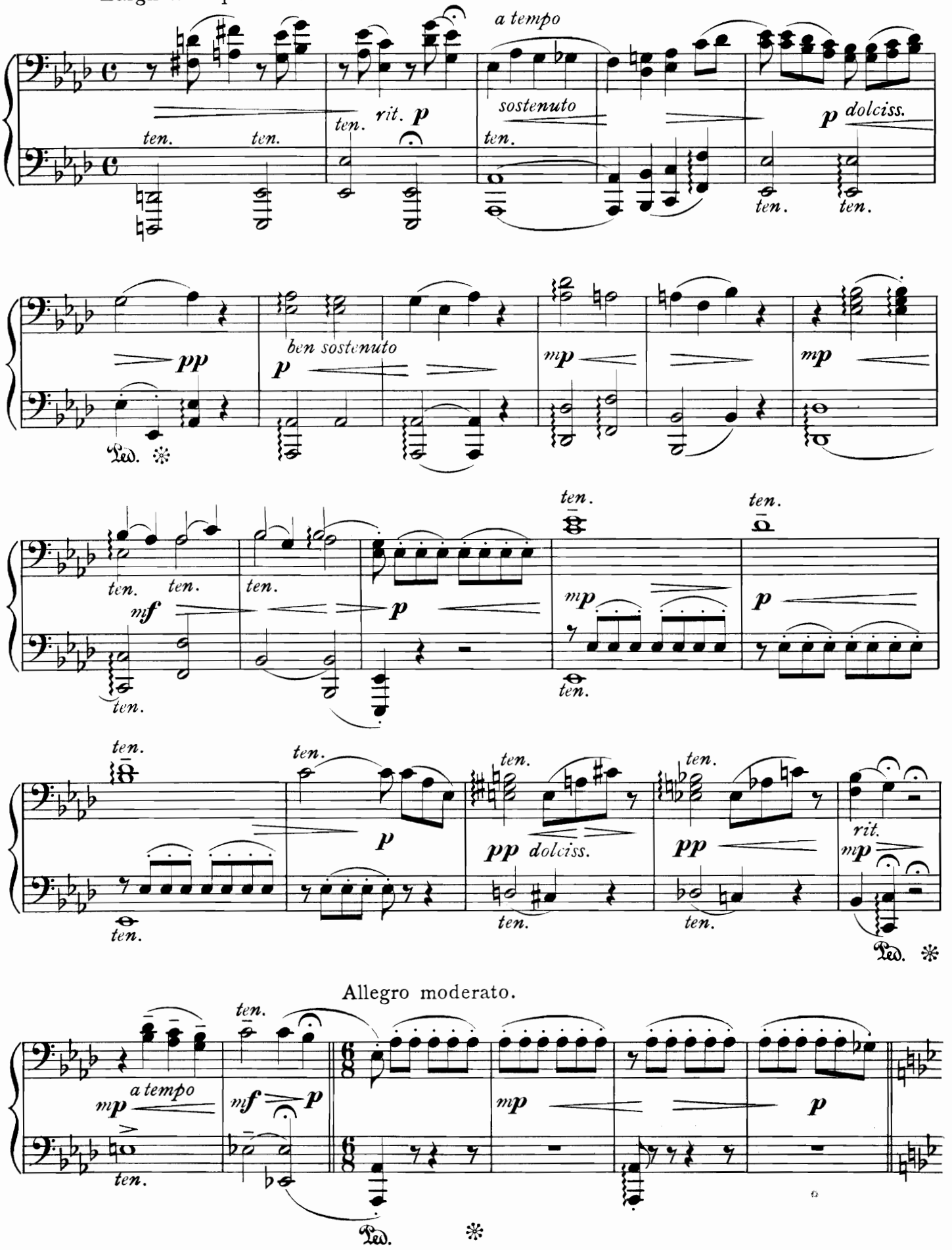

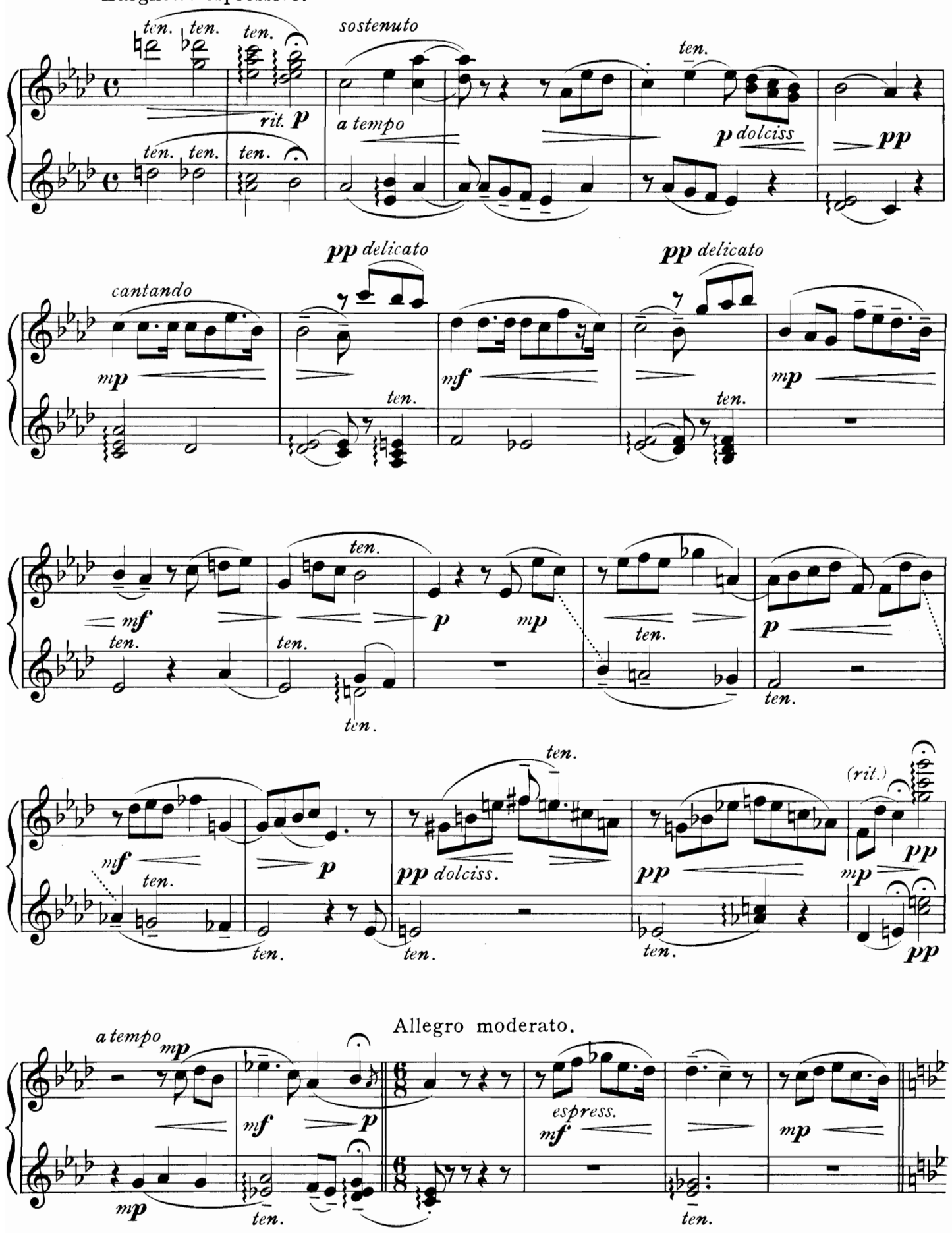
Larghetto espressivo.
ten. ten. ten.
rit. p
sostenuto
a tempo
ten.
p dolciss
pp
cantando
mp
pp delicato
ten.
mf
pp delicato
ten.
mp
mf
ten.
ten.
ten.
p
mp
ten.
p
ten.
mf
ten.
p
pp dolciss.
ten.
ten.
ten.
pp
(rit.)
mp
pp
a tempo
mp
mf
p
mp
Allegro moderato.
espress.
mf
mp
ten.
ten.

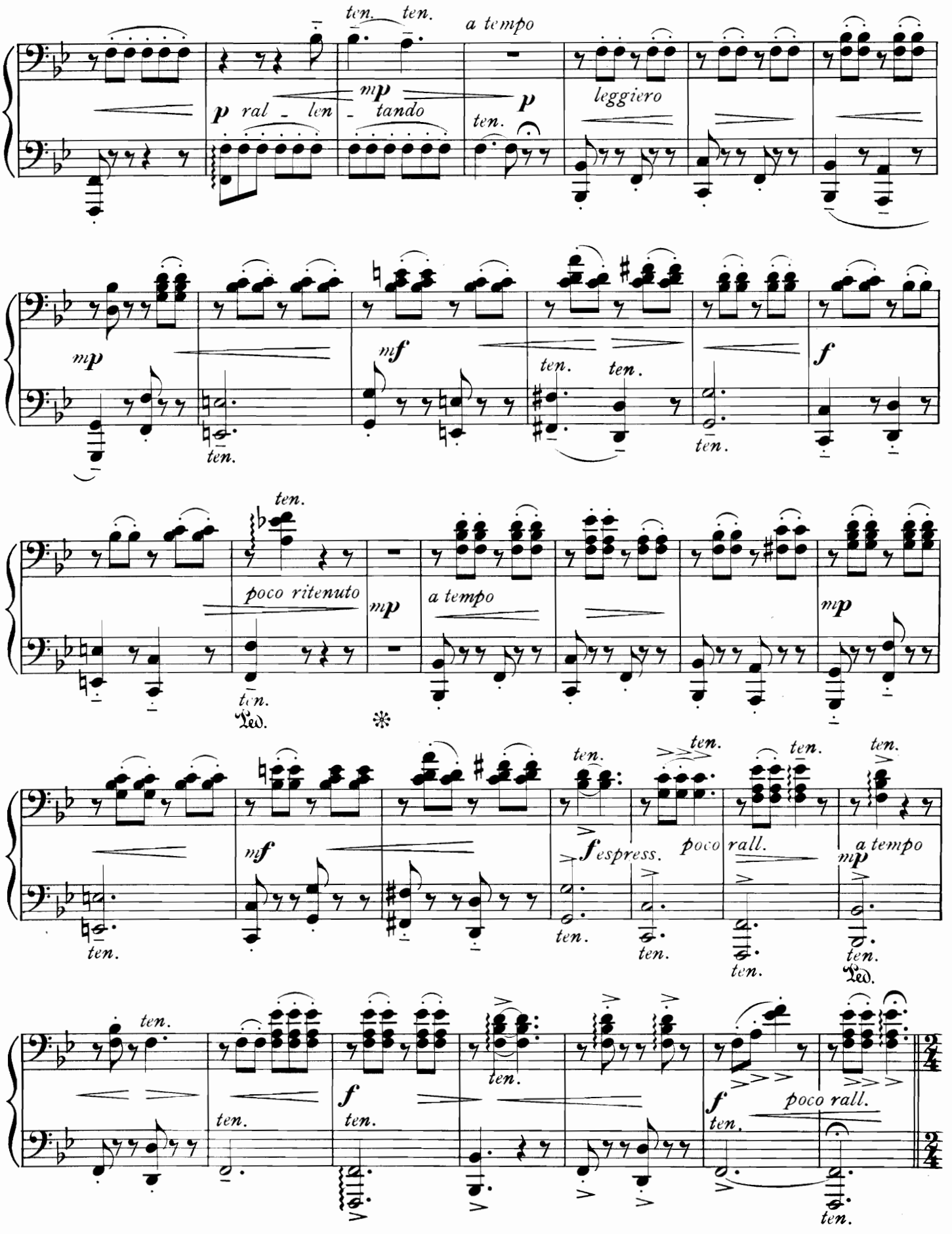
ten. ten.
a tempo
p ral - len - tando
mp
p
ten.
leggiero
mp
mf
ten. ten.
f
ten.
ten.
ten.
poco ritenuto
mp
a tempo
mp
ten.
Ped.
mf
ten.
ten.
ten.
ten.
f espress.
poco rall.
a tempo
mp
ten.
ten.
ten.
ten.
Ped.
ten.
ten.
f
ten.
ten.
f
poco rall.
ten.
ten.

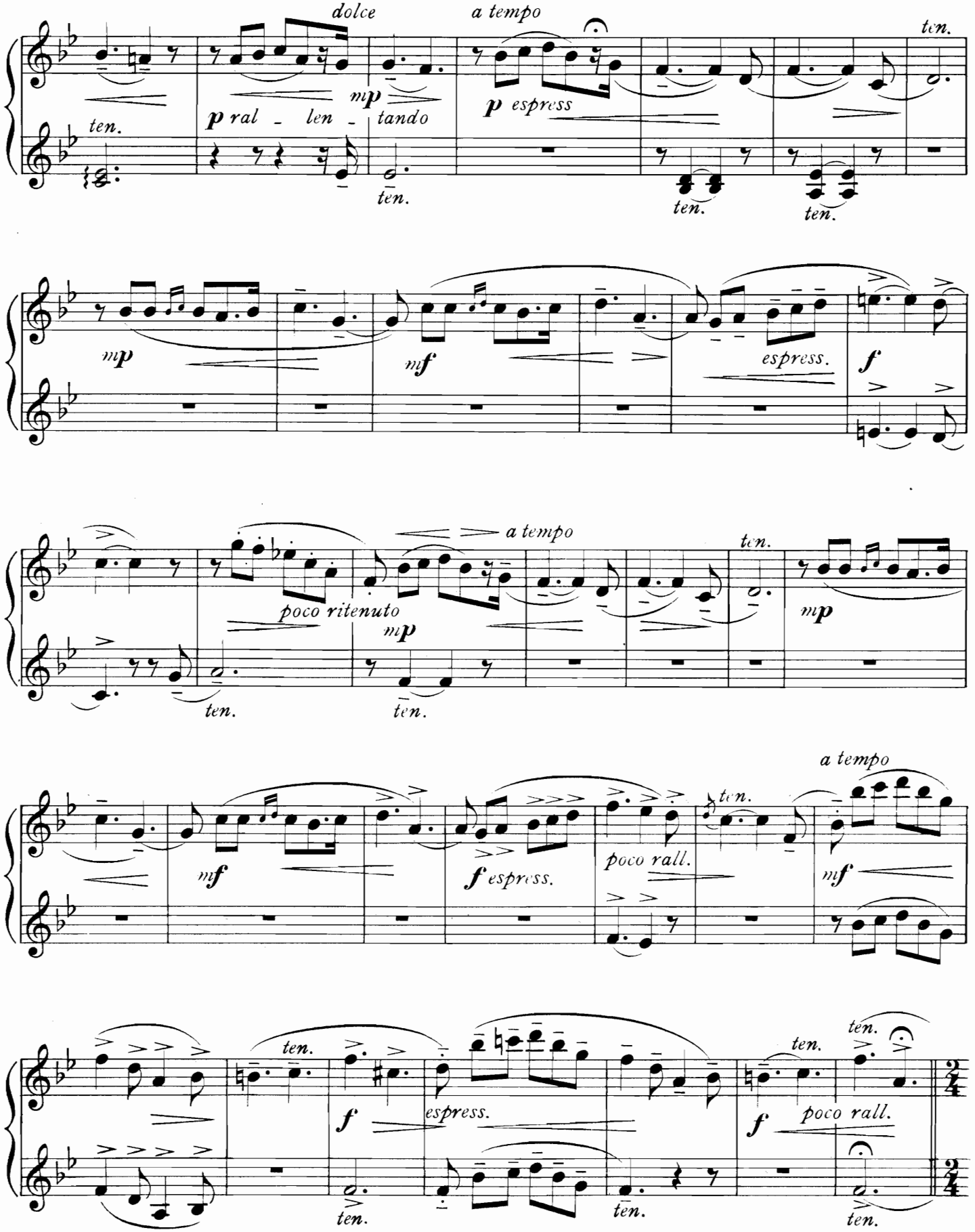
dolce
a tempo
ten.
p ral - len - tando
mp
p espress
ten.
mp
mf
espress.
f
poco ritenuto
mp
a tempo
mf
f espress.
poco rall.
a tempo
mf
f
espress.
poco rall.

SECONDO.

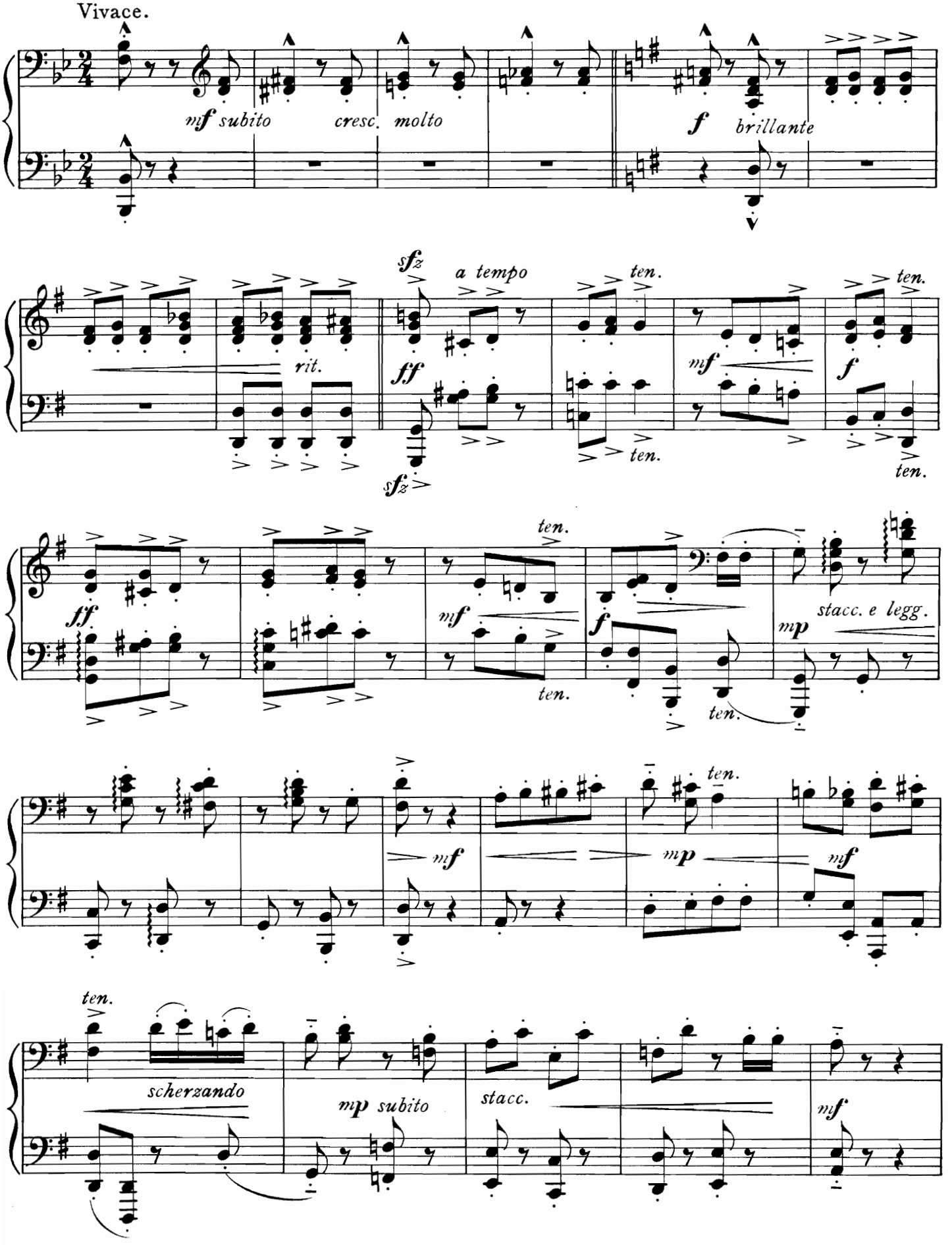
Vivace.
mf subito
cresc. molto
f
brillante
sfz
a tempo
ten.
rit.
ff
mf
f
stacc. e legg.
mp
scherzando
mp subito
stacc.

PRIMO.

Vivace.

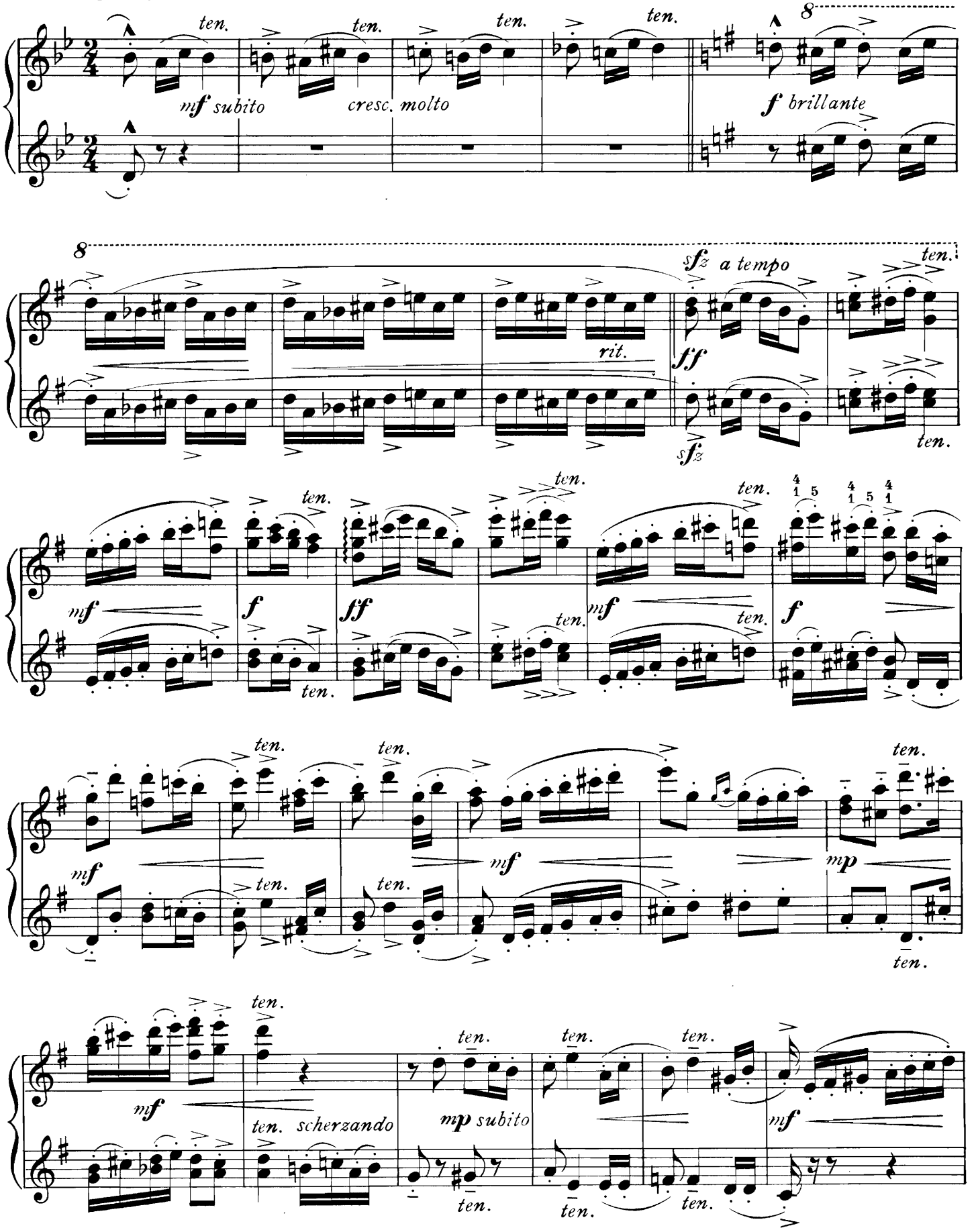

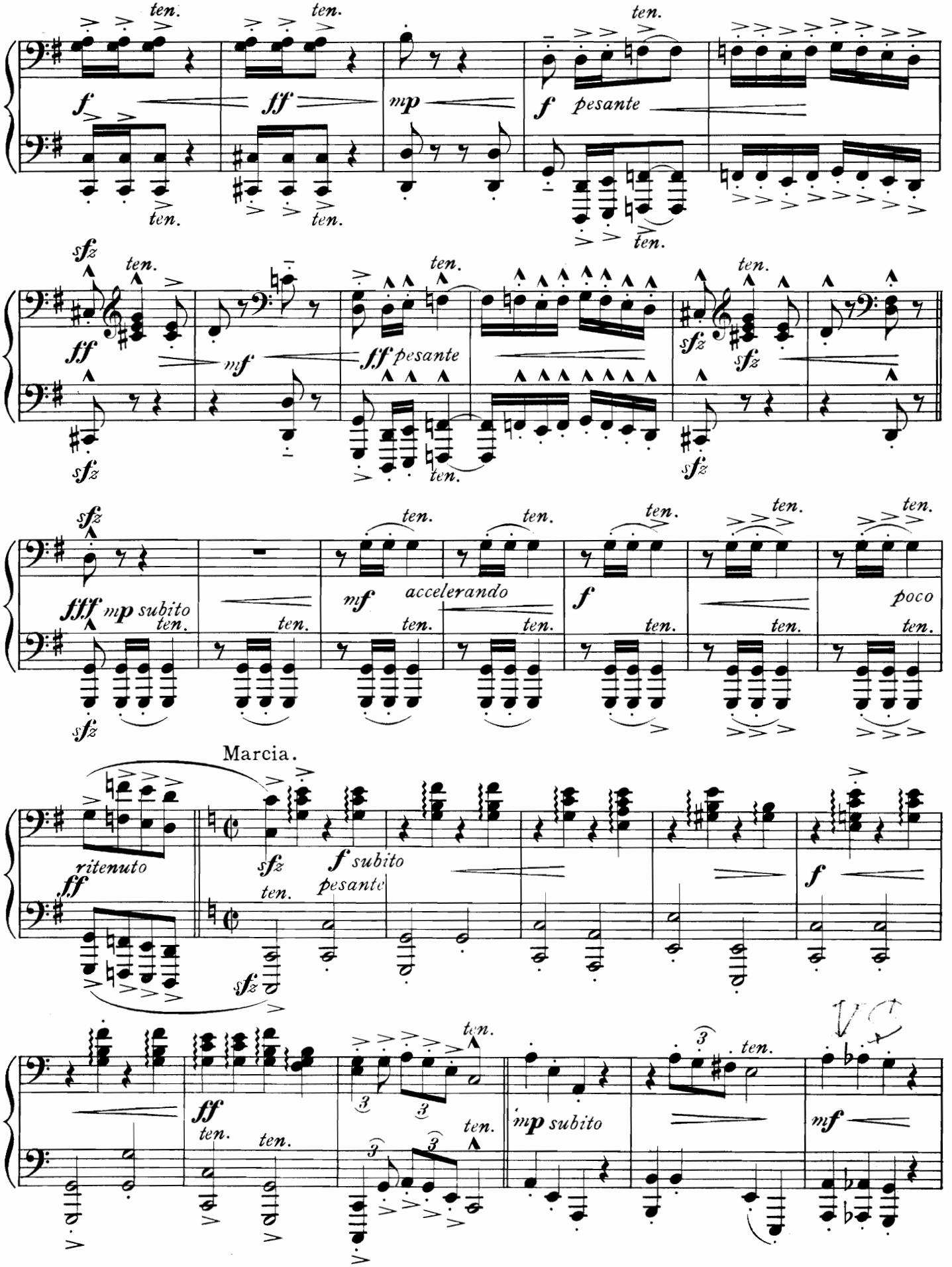
ten.
f
ff
mp
f pesante
sfz
mf
ff pesante
fff mp subito
mf accelerando
poco
Marcia.
ritenuto
f subito
pesante
mp subito
mf

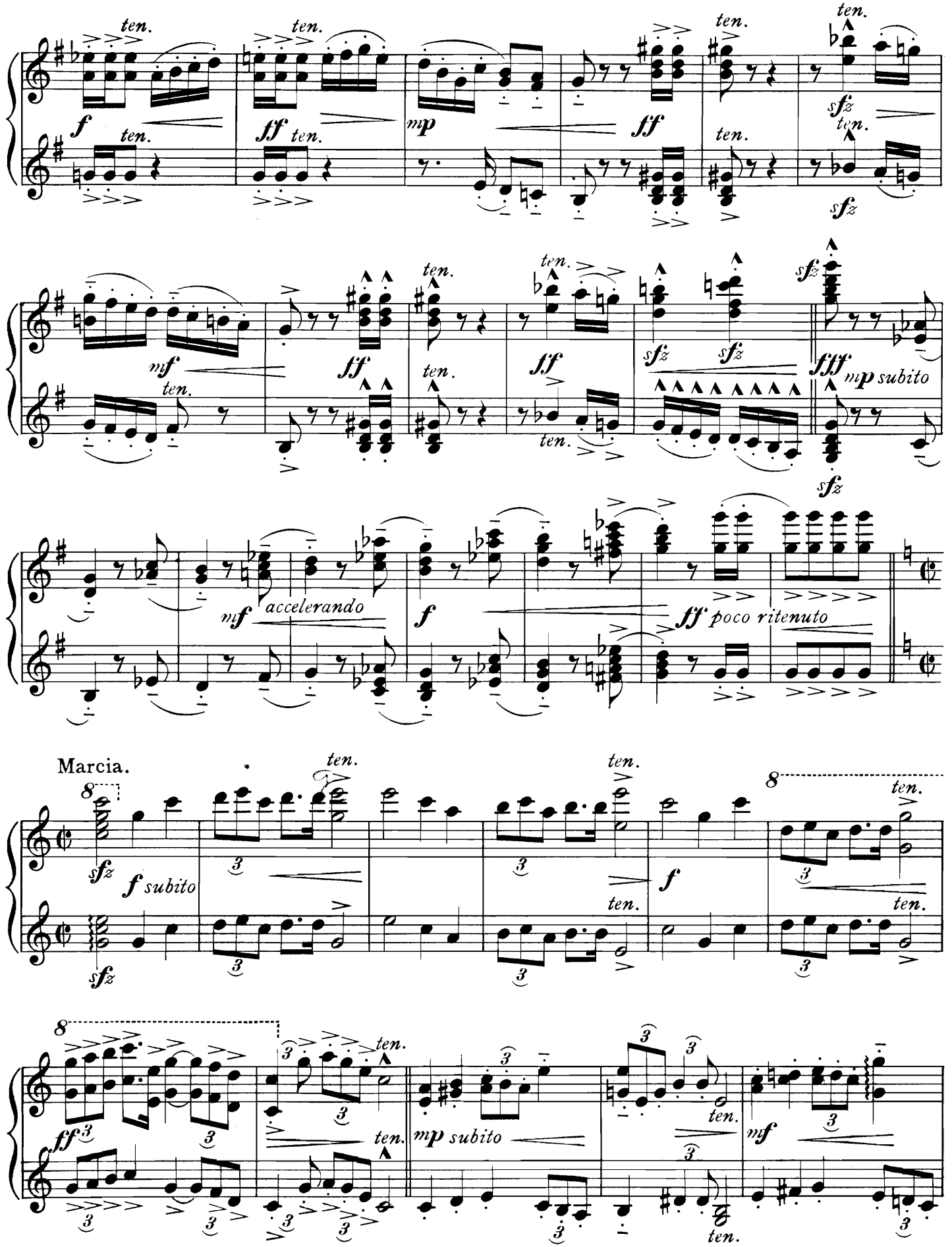
ten.
f
ff
mp
sf
sfz
mf
fff
mp subito
accelerando
poco ritenuto
Marcia.
f subito
mp subito

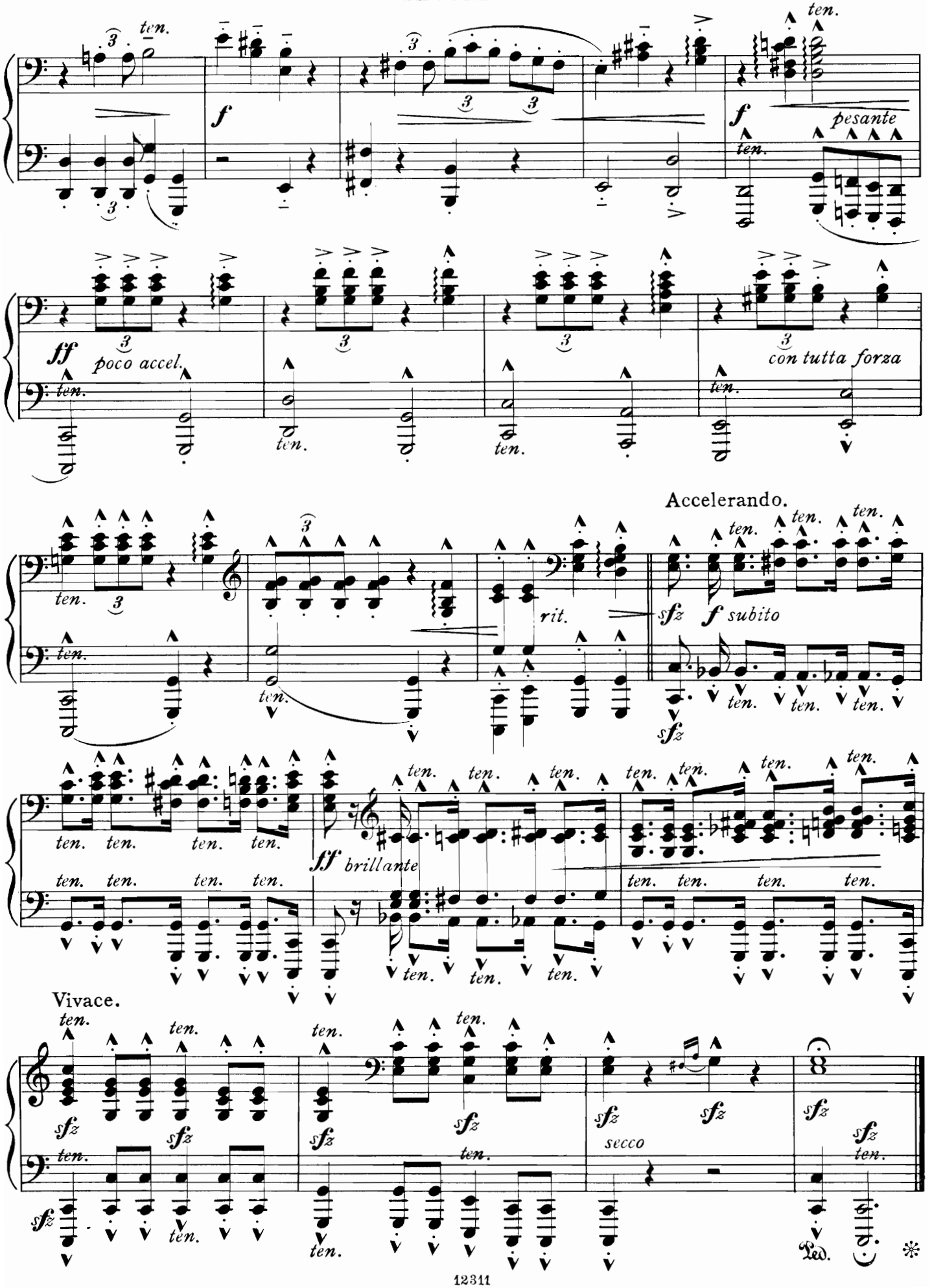
ten.
f
pesante
ff
poco accel.
con tutta forza
Accelerando.
rit.
sfz
f subito
sff
brillante
Vivace.
secco
Ped.

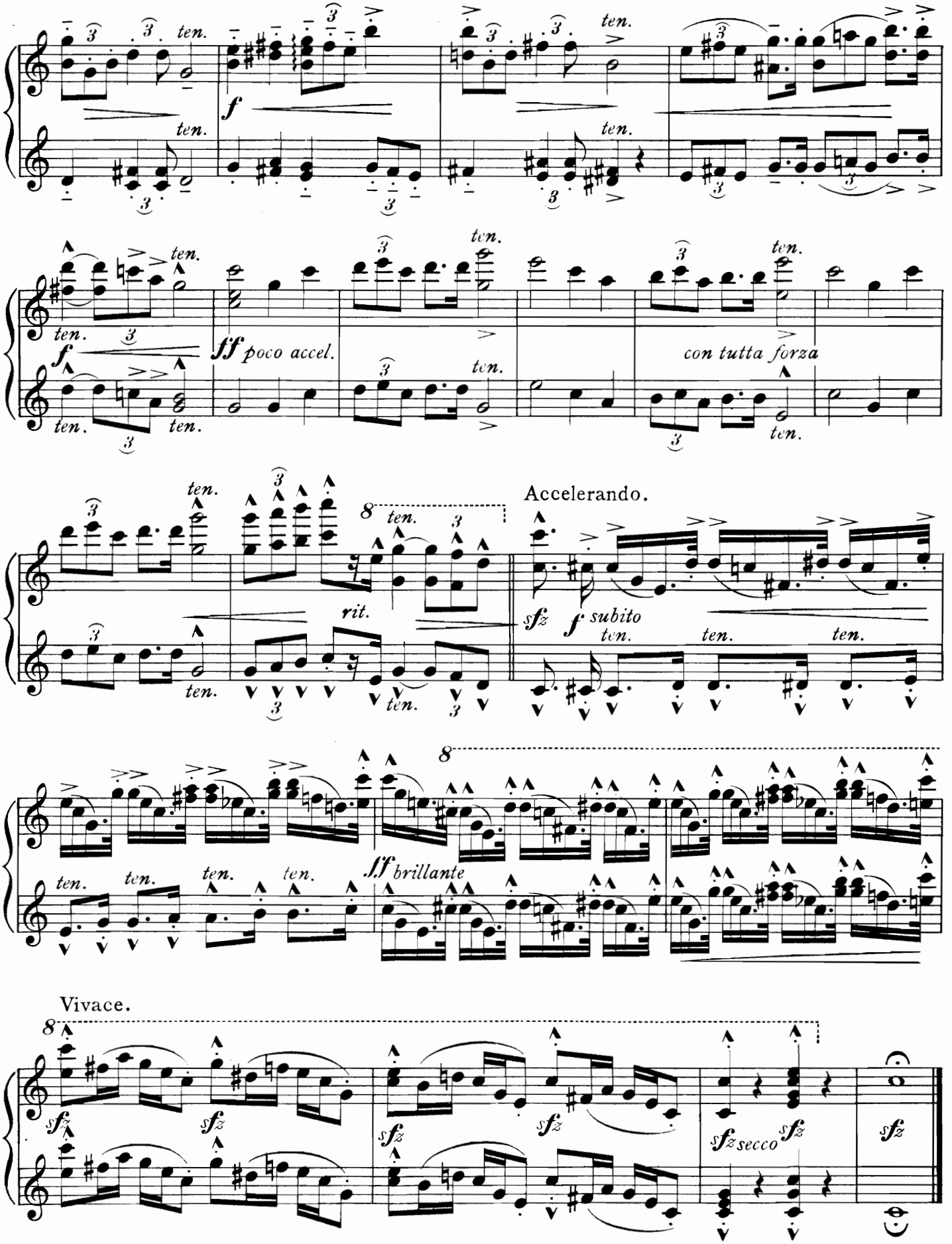
ten.
f
sf poco accel.
con tutta forza
Accelerando.
rit.
sfz
f subito
sf brillante
Vivace.
sfz secco

758130

Augener's Instructive Works for the Pianoforte.

WITH CONTINENTAL FINGERING.

STUDIES, ETC.

Augener's Edition No.		s.	d.
8012	BACH, J. S. Complete Two- and Three-part Inventions; edited, carefully revised, phrased and fingered by G. Buonamici ... ... net	2	-
6032	BENNETT, W. STERNDALE. Studies and Lessons. Op. 33. Edited and revised by Bradbury Turner... net	2	-
8095*a-c*	CLEMENTI, M. Gradus ad Parnassum, or the Art of Playing the Pianoforte. Newly fingered, phrased and annotated by G. Buonamici. 3 Books, each, net	3	-
	CRAMER, J. B. Etudes. Edited and fingered by Hugo Reinhold.		
8106	Complete ... ... net	3	-
8106*a-d*	The same in 4 Books, each, net	1	-
	HELLER, STEPHEN. Progressive Studies. Revised, phrased and fingered by Herrmann Scholtz:—		
6187	25 Studies to cultivate the feeling for rhythm and expression. Op. 47... ... net	2	-
6188	30 Studies (preparatory to Op. 45). Op. 46. net	2	-
6189	25 Melodious Studies. Op. 45 ... net	2	-
6190	The art of phrasing. 24 studies through all keys. Op. 16. Revised, phrased and fingered by O. Thümer ... ... net	2	-
8185*a,b*	JENSEN, A. Romantic Studies. 17 pieces. Op. 8. 2 Books, each, net	1	6
8186	Songs and Dances. 20 small Pieces. Op. 33. net	1	-
8188	Ricordanza. Etude ... ... net	1	-
6218	LEMOINE, H. 50 Easy and Progressive Studies for the Pianoforte. Op. 37. net	1	4
	LISZT. Studies. Edited by Edward Dannreuther:—		
8222	3 Concert Studies ... ... net	2	6
8226	Ab Irato and Etude de Perfectionnement. net	1	6
6226*a,b*	Etude d'exécution transcendante. 2 Books, each, net	3	-
6223*a,b*	Paganini Studies ... 2 Books, each, net	2	6
	LOESCHHORN, A. Etudes Mélodiques. Melodic Studies, progressively arranged for advancement of technique and style, with special regard to rhythm and phrasing:—		
6551 } 6552 } 6553 }	42 easy Studies, Op. 192 (preparatory to the author's Melodic Studies, Op. 193). Books 1, 2 & 3, each, net	1	-
6554 } 6555 }	21 Melodic Studies. Op. 193. Books 4 & 5, each, net	1	-
6556 } 6557 }	17 Melodic Studies. Op. 194. Books 6 & 7, each, net	1	-
6558 } 6559 }	14 Melodic Studies. Op. 195. Books 8 & 9, each, net	1	-
6560 } 6561 }	12 Melodic Studies. Op. 196. Books 10 & 11, each, net	1	-
6562 } 6563 }	Rhytmische Probleme (Rhythmical Problems). Studies. Op. 197. 2 Books, each, net	1	-
8355*a,b*	REINECKE, C. Ernstes und Heiteres. Serious and Gay. Studies and Dances. ... 2 Books, each, net	2	-

SONATINAS.

Augener's Edition No.		s.	d.
	CLEMENTI. 12 Sonatinas. Phrasirungs-Ausgabe von Dr. Hugo Riemann. Folio:—		
9902*a*	Book I. Op. 36 ... ... net	1	4
9902*b*	,, II. Op. 37 & 38 ... net	1	4
8091	Six Sonatinas. Op. 36. Revised for teaching purposes by A. Laubach. 4to.... net	1	-
8122	DUSSEK. Six Sonatinas, edited and fingered by E. Pauer. 4to. net	1	-
6139*a,b*	GOETZ, HERMANN. 2 Sonatinas. No. 1 in F and No. 2 in E flat. 4to. ... ... each, net	1	-
	KUHLAU. 19 Sonatinas, revised phrased and fingered by Dr. Hugo Riemann and Max Arend. 4to.:—		
8202*a*	Book I. Sonatinas. Nos. 1 to 6. Op. 55. net	1	-
8202*b*	,, II. ,, Nos. 7 to 9. Op. 20. net	1	-
8202*c*	,, III. ,, Nos. 10 to 12. Op. 59. net	1	-
8202*d*	,, IV. ,, Nos. 13 to 16. Op. 88. net	1	-
8202*e*	,, V. ,, Nos. 17 to 19. Op. 60. net	1	-
8203*a,b*	12 Sonatinas, arranged in progressive order, carefully revised and fingered for teaching purposes by A. Laubach. 4to. 2 Books, each, net	1	
	LOESCHHORN, A. 3 Instructive Sonatas. Op. 101. No. 1, in C; 2, in A minor; 3, in D. Folio ... each	4	-
	PAUER, E. National Sonatinas. Easy and moderately difficult Sonatinas, in which popular National Airs are introduced. Folio:—		
	No. 1, Germany; 2, Austria; 3, Germany (Suabia); 4, Italy; 5, Wales; 6, Ireland; 7, England; and 8, Scotland, each	4	-
8315	Three Sonatinas (No. 1, in G; 2, in A; 3, in G). 4to. ... ... net	2	-
	REINECKE, C. 3 Sonatinas. Op. 47. Folio. No. 1, in C major: 2, in D major; 3, in B flat ... each	3	-
8349	The same, complete ... ... net	1	-
	RENDANO, A. Three Sonatinas in the ancient style. No. 1, in E minor; 2, in C major; 3, in E major. Folio. each	3	-
	SCHARWENKA, XAVER. 2 Sonatinas. Op. 52, Folio. No. 1, in E minor; 2, in B flat ... each	4	-
	SCHMITT, J. 5 Sonatinas. Edited and fingered by E. Pauer. Folio. No. 1, in C; 2, in A minor; 3, in A minor; 4, in G; 5, in A ... ... each	3	-

AUGENER & CO., 199 Regent Street, LONDON, W.

22, NEWGATE STREET, E.C. & 6, NEW BURLINGTON STREET, W.

AUGENER'S EDITION.

Cheap Volumes of

CLASSICAL & MODERN MUSIC.

Awards for cheap, correct, and well-printed Editions at Vienna 1873, Philadelphia 1876, Paris 1878, Melbourne 1880, Adelaide 1881, Christchurch 1882, Calcutta 1883, London 1885, Brussels 1888, Bologna 1888, Melbourne 1888, Paris 1889, Chicago 1893, San Francisco 1894, Paris 1894 and Brussels 1897.

Abbreviations:—*à* = each (chaque). *Bk.* = book (cahier). *Cp.* = Complete. *Obl.* = Oblong. *4°* = Quarto. *8°* = Octavo. *C.* = Continental Fingering. *E.* = English Fingering.

Pianoforte Solo Music. (Quarto.)

Piano Solo.

No.		Paper Covers Net.
	Albums (Classical) about 36 Piano Solos and Duets arr. for small hands, by E. Pauer. Illust. Biography. *E.*	s.d. à Bd. 4/6 3 -
8301	J. S. Bach. 8306 Mozart.	
8302	Beethoven. 8309 Schubert.	
8303	Handel. 8307 Schumann.	
8304	Haydn. 8308 Weber.	
8305	Mendelssohn	
6001-9	The same albums with Continental Fingering under the title "Album Classique pour la Jeunesse." *C.* 9 Vols., à	3 -
6001	J. S. Bach. 6006 Mozart.	
6002	Beethoven. 6007 Schubert.	
6003	Handel. 6008 Schumann.	
6004	Haydn. 6009 Weber.	
6005	Mendelssohn.	
8377*a/e*	**Album** (Moderne).....5 Vols. à	1 6
6190*a*	**Album Hongrois** (Hungarian Alb.)	1 -
	Augener's Library of Music for Study and Amusement. (E. Pauer). *C.*:—	
5961-6	Junior Grade.....6 Bks. à	1 -
5981-6	Senior Grade.....6 Bks. à	1 -
8001	**Albanesi, C.** Suite. Op. 60....	1 6
8008	**Bach, C. Ph. E.** Popular Pieces..	2 -
8010	**Bach, J. S.** Das wohltemperirte Klavier. 8vo. Bound, 6/-	4 -
8010*ab*	in 2 Books, each	2 -
8011	Petits Préludes et Fugues. (Buonamici) *C.*	3 -
8012	Complete two and three-part Inventions. (G. Buonamici). *C.*	2 -
8018	15 zweistimmige Inventionen..*C.*	1 -
8019	15 dreistimmige Inventionen..*C.*	1 -
8020	18 Petits Préludes.....*C.*	1 -
8021	French Suites.....*C.*	1 4
8013	Popular Pieces (Pauer)..8vo. *E.*	1 -
8014	12 Morceaux. (Pauer).....	1 6
	Wohlt. Clavier. (Dr. Riemann). *C.*	
6011*a/d*	Part I. Bks. 1 to 4, à	1 -
6012*a/d*	,, II. Bks. 5 to 8, à	1 -
6013	15 two-part Inventions (Riemann)	1 -
6014	15 three-part Inventions (do.)	1 -
6015	Kunst der Fuge (Riemann).....	3 -
6021	**Bache, F. E.** 4 Mazurkas. Op. 13.	1 -
6022	5 Charakterstücke. Op. 15	1 -
8290*a/c*	**Ballet Album.** (E. Pauer). 3 Bks. à	1 -
8023	**Bargiel.** Album.....	1 6
8024	Op. 31. Suite.....	1 6
8025	Op. 32. 8 Phantasiestücke.....	1 6
8026	**Barnett, J. F.** Sonata. Op. 45. *C.*	2 6
	Beethoven, L. Van. Sonatas:— Folio Edition. Finely engraved, printed on best paper, Portrait, and Historical Notes, etc. (E. Pauer.) *E.*:—	s.d.
9704-6	Three Volumes (*Edition de luxe*). Artistic binding in gold and colours. In morocco, 210/- net. In cloth, 126/- net.	
9701-3	Three Volumes, in paper covers, cloth backs. The set..... 45 -	
	Or per Volume ..... 15 -	
	Quarto Edition. Sonaten für Klavier nach G. Nottebohms Aufzeichnungen. Kritische Revision von E. Mandyczewski.	
8044*a/c*	3 Vols, 4to.....Bd. à 6/- à	3 6
	Octavo Edition. Complete Piano Works. (Pauer). *E.*:—	
8030	Vol. I. 38 Piano Sonatas. Bd. 7/6	5 -
8032	Vol. II. 21 Books of Variations, 16 Books of smaller Pieces, and 4 Piano Duets.....Bd. 7/6	5 -
	Beethoven, 4to. Editions (Pauer):	
8037	Traditions Classiques. 14 Morc.	1 -
8041	Music for a Ballet of Knights...	1 -
8042	Complete Marches	2 6
8043	Complete Dances.....	2 6
	Complete Symphonies. E. Pauer:	
8036*a/h*	Nos. 1 to 8 .....each	1 -
8036*i*	No. 9, in D min. Op. 125.....	1 6
8036	Or bound in 2 Vols. à 5/6	
8050	**Bendel.** Op. 14. (Mozart).....	1 -
6030-49	Favourite Works.....11 Bks. à	1 -
6050	**Bennett, W. S.** Op. 2. Capriccio	1 -
8052	Op. 10. 3 Musical Sketches....	1 -
8053	Op. 11. 6 Studies.....*C.*	1 -
6053	Op. 12. 3 Impromptus.....	1 -
6054	Op. 13. Sonate	1 -
6055	Op. 14. 3 Romances.....	1 -
6056	Op. 16. Fantasia in A	1 6
6051	Op. 18. Allegro Grazioso	1 -
6027	Op. 19. Concerto (E. Pauer) ..	2 6
6033	Op. 23. 6 Songs, arranged	1 -
6028	Op. 24. Suite de Pieces	1 -
6052	Op. 25. Rondo piacevole	1 -
6029	Op. 27. Capriccio scherzando ..	1 -
6030	Op. 28. Pastorale, Rondino, etc.	1 -
8051	3 Overtures. Complete	2 -
8051*a*	The Naïades.....	1 -
8051*b*	Parisina.....	1 -
8051*c*	Wood Nymphs	1 -
6063*ab*	**Blumenthal.** Album....2 Bks. à	2 -
	Borch, G.	
6070	Op. 22. Suite norvégienne.....	1 -
6071	Op. 49. Pièces caractéristiques.	1 -
6072	Op. 58. ,, ,,	1 -
8064	**Brahms.** Works. *E.* 8vo. Bd. 6/6	4 -
8065	Walzer. Op. 39 .....*E.*	1 -
8075*	**Chopin.** Works. Klindworth-Scharwenka. Bound in 3 Vols. *C.*	s.d. 52/6
8079	Valses.....Bd. 5/-	2 -
6091	do. Edition populaire	1 -
8083	Mazurkas.... .....Bd. 6/-	3 -
6092	do. Edition populaire	2 -
8084*b*	Polonaises.....Bd. 5/-	2 6
6093	do. Edition populaire	1 6
8081	Nocturnes .....Bd. 5/-	2 6
6094	do. Edition populaire	1 6
8070	Ballades.....Bd. 4/-	1 6
6095	do. Edition populaire	1 -
8072	Impromptus, Fantasies. Bd. 4/-	1 6
8071	Rondos et Scherzos.... ,, 6/-	3 -
8068	Études et Préludes.... ,, 6/-	3 -
8077	Sonates..... ,, 5/-	2 6
8073	Berceuse, Barcarolle, etc., ,, 5/-	2 6
8076	Concertos, etc..... ,, 7/6	5 -
8087	**Christmas-Album**.....*C.*	1 -
8089*a*	**Clark.** 12 Original Marches	3 -
8089*b*	10 National Marches	3 -
8090*a*	Marche aux Flambeaux.....	1 -
8090*b*	do. Edition facile.	1 -
8092	**Clementi.** 6 Sonatinas. Op. 36. 4° *E.*	1 -
8091	The same .....4to. *C.*	1 -
8093	12 Sonatinas. (Pauer) ....8°. *E.*	1 -
8093*a*	6 Sonatinas (Pauer). Op. 36. 8° *E.*	- 6
	Sonatinas (Riemann). Fol. *C.*:	
9902*a*	Bk. I. (Op. 36).....	1 4
9902*b*	Bk. II. (Op. 37 & 38)	1 4
6101	**Coleridge-Taylor.** 2 Moorish Tone-pictures. Op. 19.	1 6
6102	3 Humoresques. Op. 31.....	1 6
6103	African Suite. Op. 35	2 -
6104	Nourmahal's Song and Dance. Op. 41.	1 6
8103	**Corelli.** Popular Pieces (Pauer) ..	1 -
8449*a/e*	**Dance-Album**.....5 Bks. à	1 -
	Del Valle de Paz. (Euvres Choisies:	
6113	Op. 30. Nouvell. Valses Mignonnes	1 -
6112	Op. 44. Canzonette amorose....	1 -
6116	Op. 66. Serenatelle alla Popolare	1 -
6109*ab*	Op. 80. Suites italiennes. 2 Bks. à	1 -
12001 to 12053	**Dorn, Edouard.** Transcriptions Opératiques. 53 Bks. à	1 -
6124*a/d*	**D'Ourville, L.** Soirées musicales (R. Kleinmichel). *C.* 4 Bks. à	1 -
8122	**Dussek.** 6 Sonatines .....*C.*	1 -
6121	**Dvorak.** Dumka à furiant	1 -
6122	Walzer	1 -
8131*a/f*	**Eschmann.** Instructive Selections (Classical) *C.* 6 Bks. à	1 -
8131	Complete Bd. 7/6	5 -
8135	**Field.** Popular Pieces.....*C.*	2 -
8136	18 Nocturnes.....8vo. *E.*	1 -

In ordering mention "Augener's Edition" and Number only. A

AUGENER & CO., LONDON;

199 Regent Street, W.

22 Newgate Street, E.C. & 6 New Burlington Street, W.

297

296 M R 3.