COMPOSITIONS OF.

L. M. GOTTSCHALK.

Apotheose, (Grande Marche Solennelle,)	1.50
Ardennes Mazurka,	75
Bamboula,	1.00
Bananier, (Chanson Negre,)	40
Banjo, (Grotesque Fantasie,)	1.10
Bataille,	1.25
Berceuse, (Cradle Song,)	75
Brazilian National Hymn, (Gr. Fant. Triomphale,) *Four hands,*	1.00
Chant du Martyrs,	75
Chant du Soldat,	1.35
Chute des Feuilles, (Nocturne,)	1.25
Colombe Polka, (The Dove,)	85
Danse Ossianique,	60
Dernier Amour,	1.00
Dying Poet, *Solo,* 75c. *Four Hands,*	1 00
Fairy Land Schottische,	75
Favorita (La),	1.50
Forest Glade Polka, *Solo,* 60c. *Four hands,*	75
Gallina, (La) (Danse Cubaine,) *Solo,* 75c. *Four hands,*	1.00
Gitanella,	60
God Save the Queen,	1.00
Grand Scherzo,	1.00
Home, Sweet Home,	1.00
Hurrah Galop,	75
Illusions Perdues,	75
Impromptu,	1.00
Jerusalem,	1.25
Jeunesse Mazurka,	60
Jota Aragonesa,	60
Last Hope, (Religious Meditation,) 1.00 *Four hands,*	1.25
Love and Chivalry,	75
Maiden's Blush, (Grand Concert Waltz,)	75
Manchega,	75
Marche de Nuit, *Solo,* 1.00 *Four hands,*	1 25
Marche Funebre,	75
Minuet à Seville,	1 00
Morte, (Lamentation,)	75
Miserere, "Trovatore," *Solo,* 1 00 *Four hands,*	1.10
Murmures Eoliens,	1.25
O Loving Heart, Trust On, (Song,) in E. In F,	60
O Ma Charmente,	50
Ossian. (Caprice Poetique.)	40
Idol of Beauty, (Song,)	60
Mountaineer's Song, (Vocal,)	50
Ojos Criollos, (Danse Cubaine,) *Solo,* 75c. *Four hands,*	1.00
Orfa Grand Polka,	65
Overture to William Tell, *Four hands,*	2.50
Pastorella e Cavalliere,	1.00
Pasquinade, *Solo,* 90c. *Four hands,*	1.00
Pensée Poétique,	75
Pensive Polka Redowa,	60
Polonia,	1.25
Printemps d'Amour Mazurka, *Solo,* 1.25 *Four hands,*	1.25
Radieuse Grand Waltz, *Solo,* 90c. *Four hands,*	1.50
Reflets du Passée, (Ballade,)	75
Reponds Moi, (Danse Cubaine,) *Solo,* 60c, *Four hands,*	1.00
Ricordate, (Nocturne,)	75
Scintilla (La) Mazurka, (The Spark,) 75c. *Four hands,*	75
Serenade,	75
Slumber on, Baby dear, (Song,)	75
Souvenir d'Andalousie,	80
Souvenir de la Havane,	1 00
Solitude,	75
Suis Moi,	75
Tremolo,	1.10
Union, (Paraphrase de Concert,)	1 60
Valse Poetique, (Sospiro,)	85
Water Sprite Polka,	85
My only Love, Good-bye, (Song, in D,)	50
My only Love, Good-bye, (Song, in F,)	50
Shepherdess and the Knight, (Vocal,)	1.00

POSTHUMOUS WORKS. . . . Espadero's Edition.

Ave Maria, (Vocal,)	75
Banjo (2me) (Second),	1.50
Caprice Polka,	90
Celèbré Tarantelle de Bravura,	1.50
Chant de Guerre, (War Chant,)	90
Cocoyé (El) (Grande Caprice Cubain,)	1.60
Marguèrite, (Grande Valse Brillante,)	75
Mazurka Rustique,	75
Overture d'Oberon, *à quatre mains,*	1 75
Papillon (Le) (Fair Butterfly,) (Vocal)	1.00
Rayons d'Azur, (Shades of Evening,) **Polka**	80
Scherzo Romantique,	85
Souvenir de Lima, (Mazurka,)	85
Souvenir de Cuba, (Mazurka,)	60

BOSTON:

OLIVER DITSON COMPANY.

New York C. H. DITSON & CO. Chicago: LYON & HEALY. Boston: JOHN C. HAYNES & CO. Phila.: J. E. DITSON & CO.

Mlle AMELIE HEINE
de la Nlle Orléans.

JERUSALEM

GRANDE FANTAISIE TRIOMPHALE.

par

L.M. GOTTSCHALK.

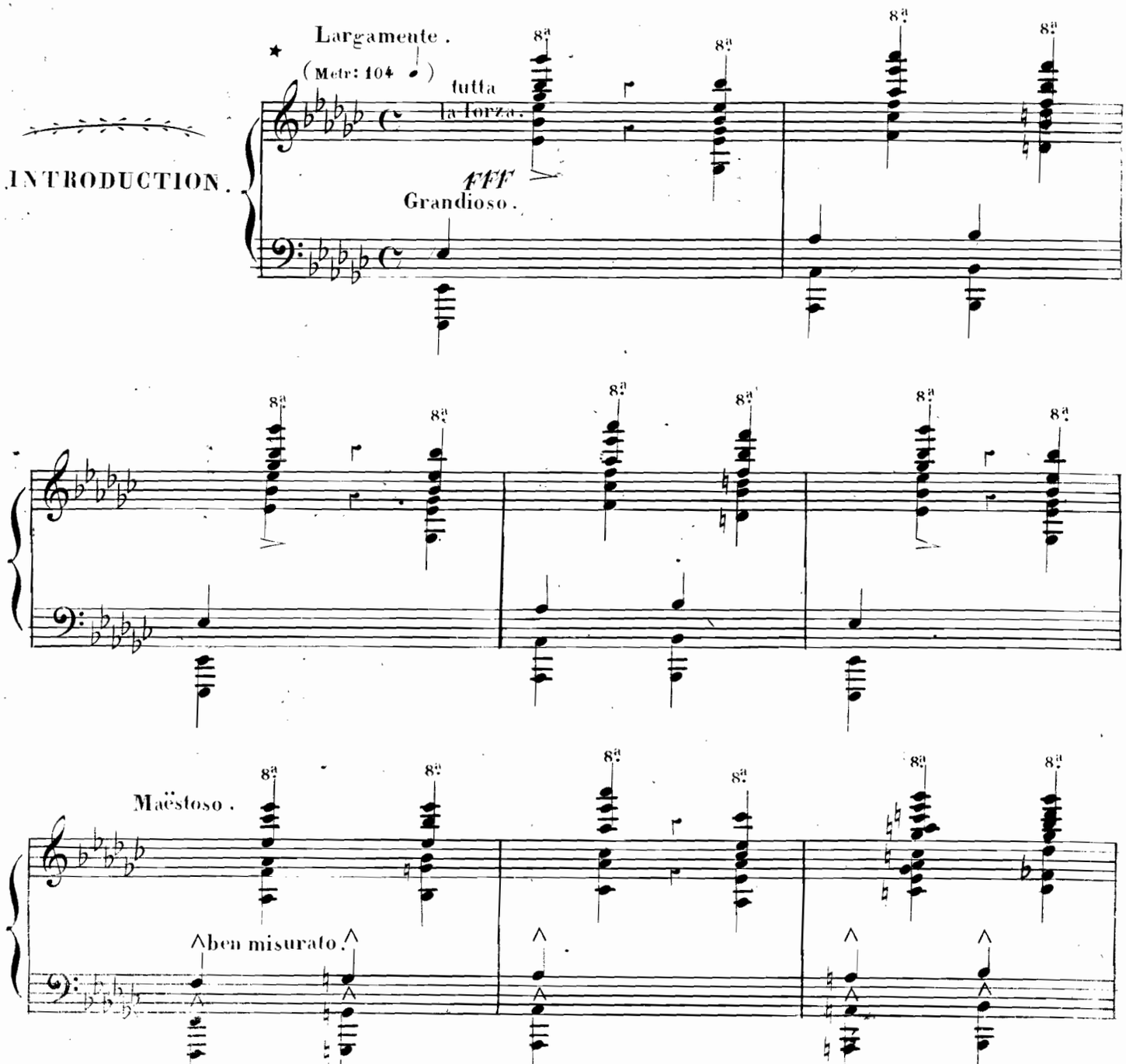

The chords for the left hand, which are written on the staff with those of the right hand, (upper staff,) should be taken an octave above. (The 8va includes both hands.)

3442

★ N.B. Les accords de la main gauche qui se trouvent écrits sur la portée de la main droite participent de l'8va qui est au dessus.

Entered according to Act of Congress in the year 1859 by L.M.GOTTSCHALK in the Clerk's Office of the District Court of the United States for the Southern District of New York.
Copyright 1884 by Oliver Ditson and Company.

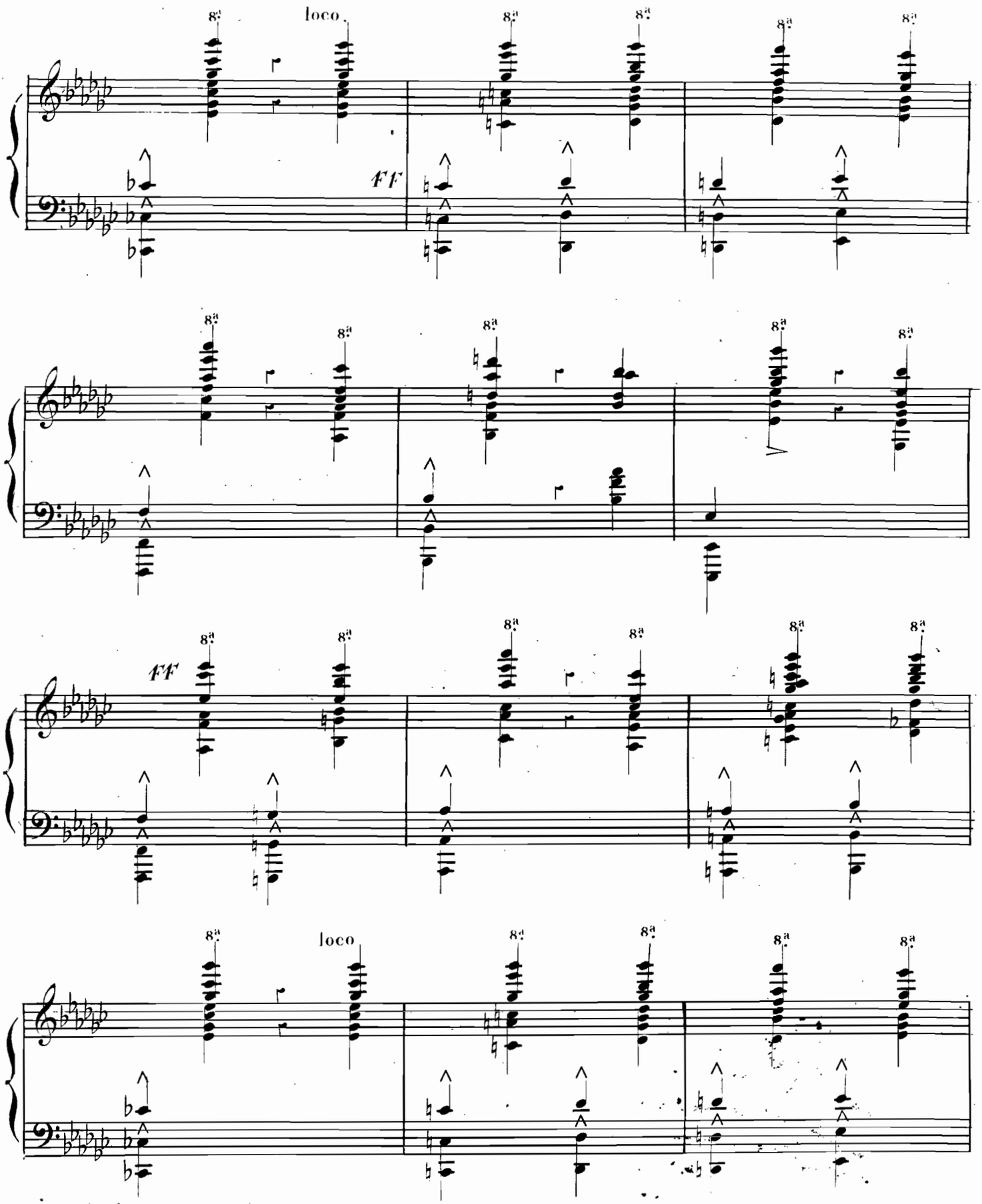
loco
ff
ff
loco

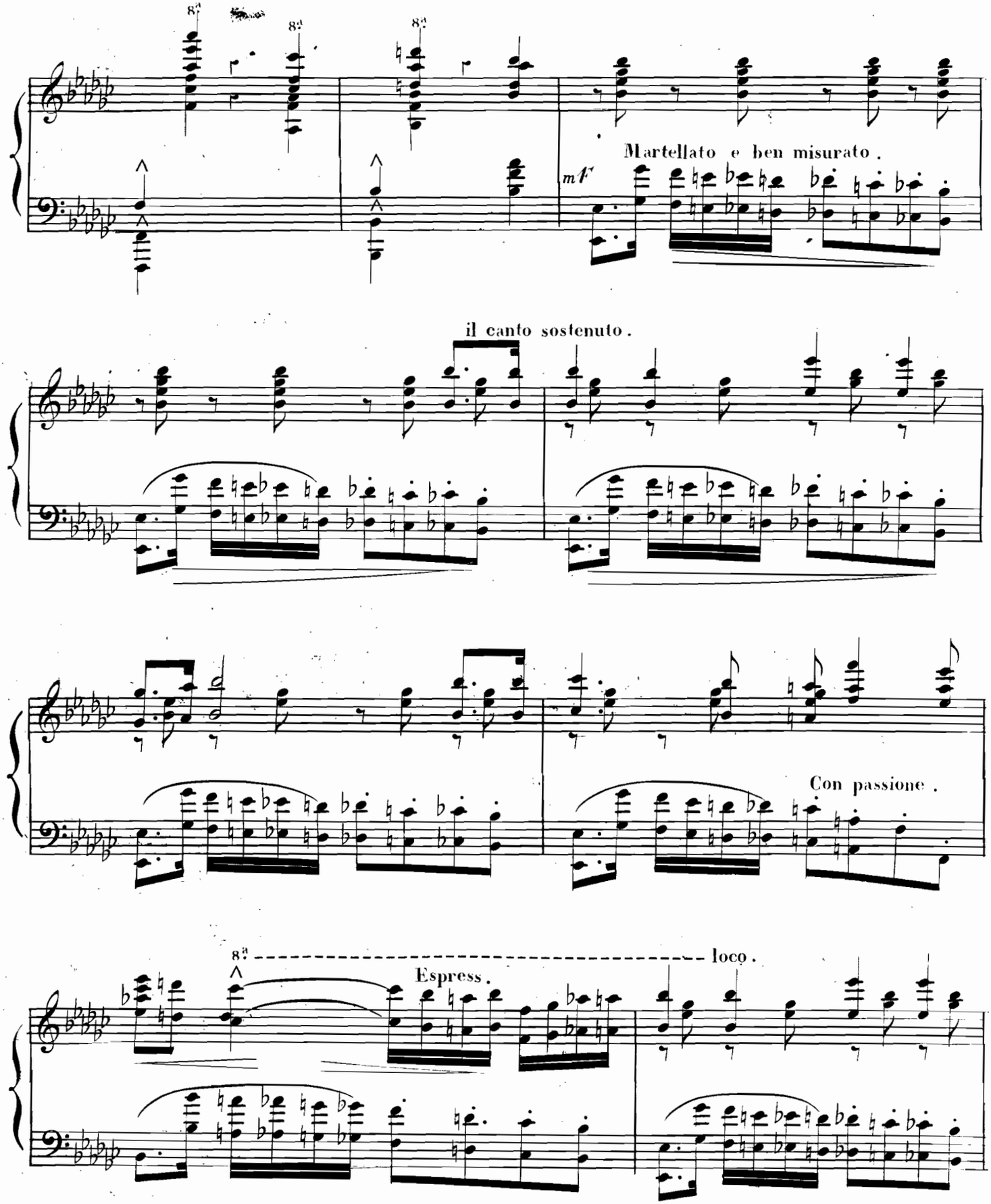
Martellato e ben misurato.
mf
il canto sostenuto.
Con passione.
8a
loco.
Espress.

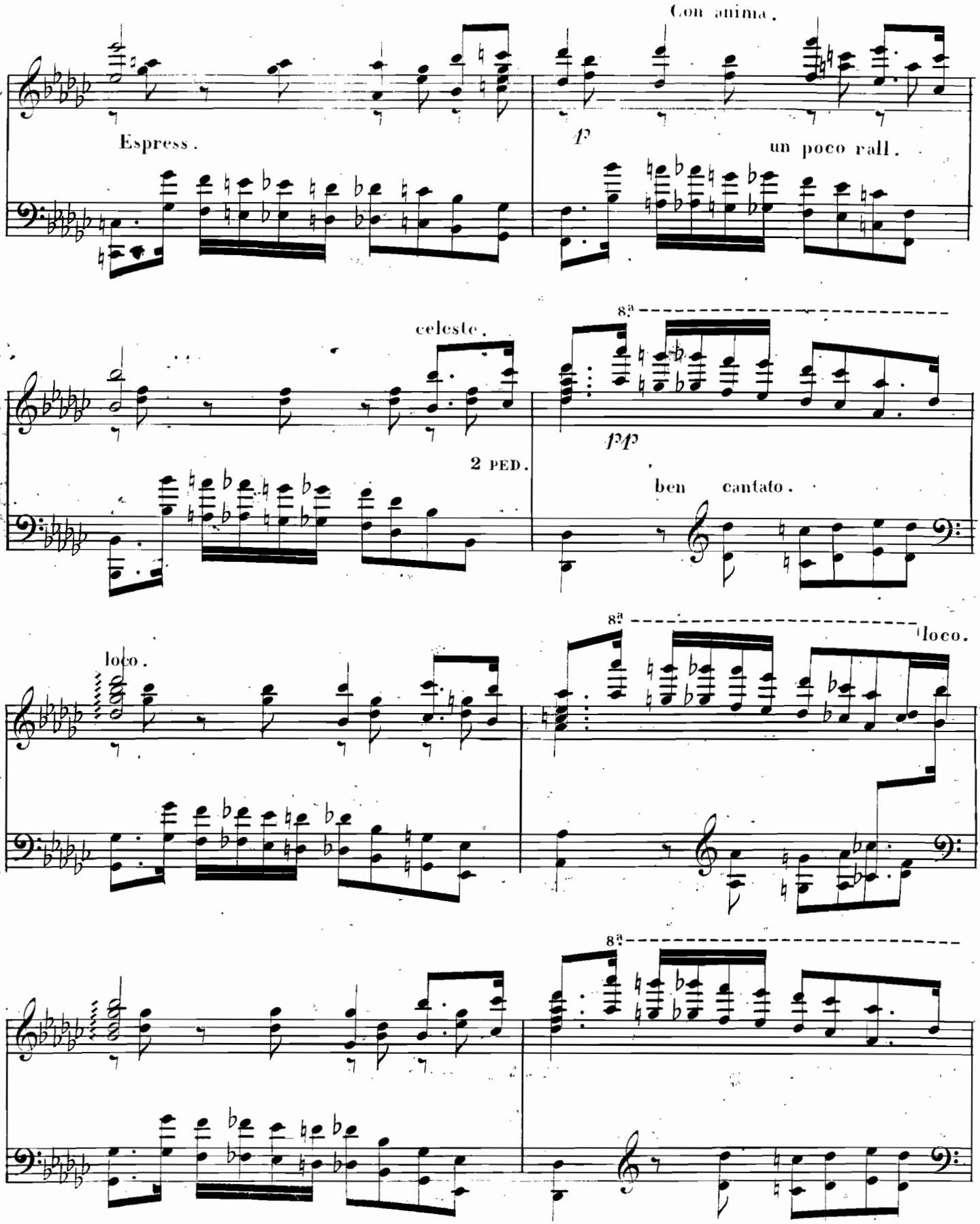
Con anima.
Espress.
p
un poco rall.
celeste.
8ª
2 PED.
pp
ben cantato.
loco.
8ª
loco.
8ª

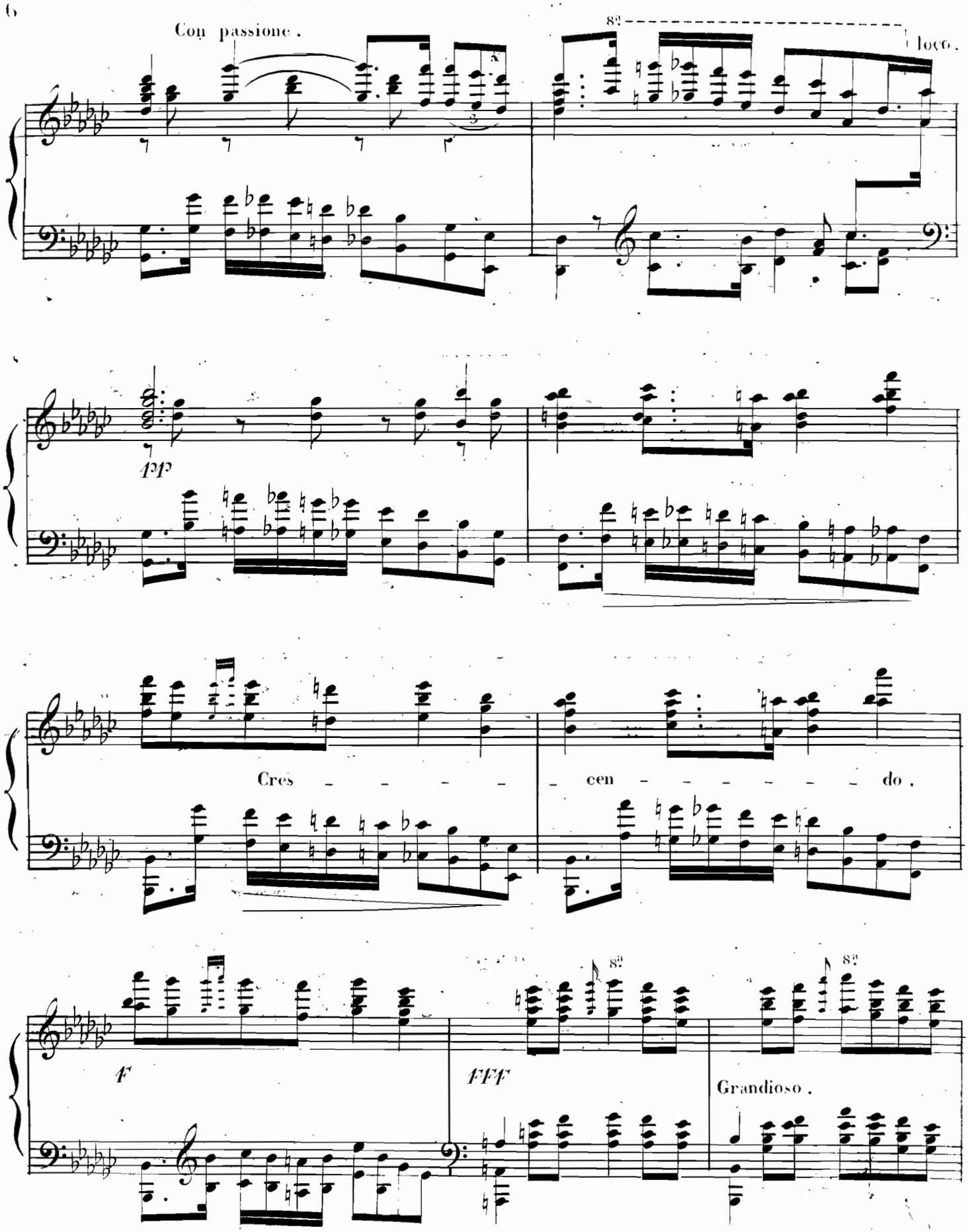
Con passione.
8va
loco.
pp
Cres - - - - - cen - - - - - - - do.
f
fff
8va
8va
Grandioso.

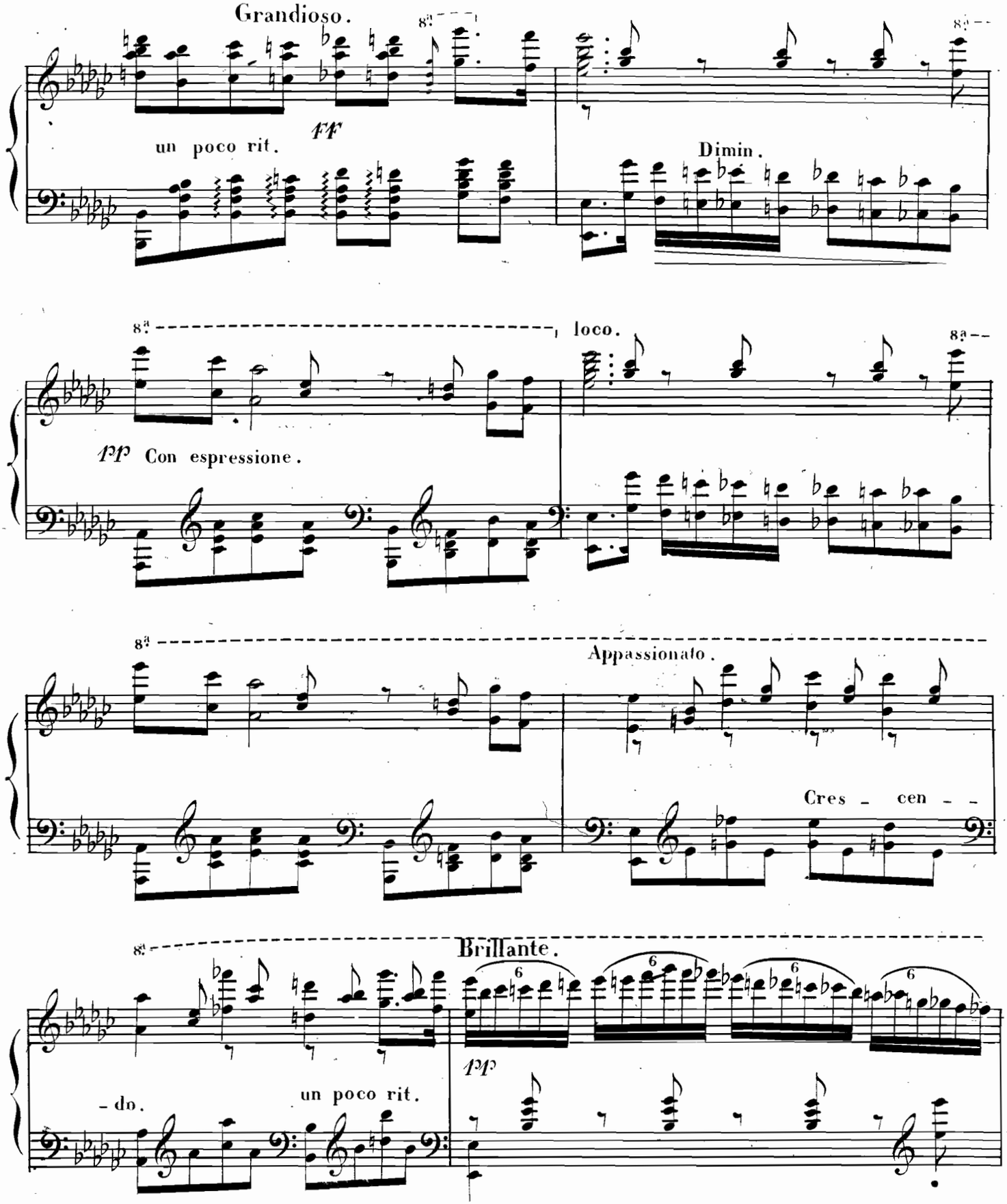
Grandioso.
8va
ff
un poco rit.
Dimin.
8va
loco.
pp Con espressione.
Appassionato.
Cres - cen - -
Brillante.
6
pp
- do.
un poco rit.

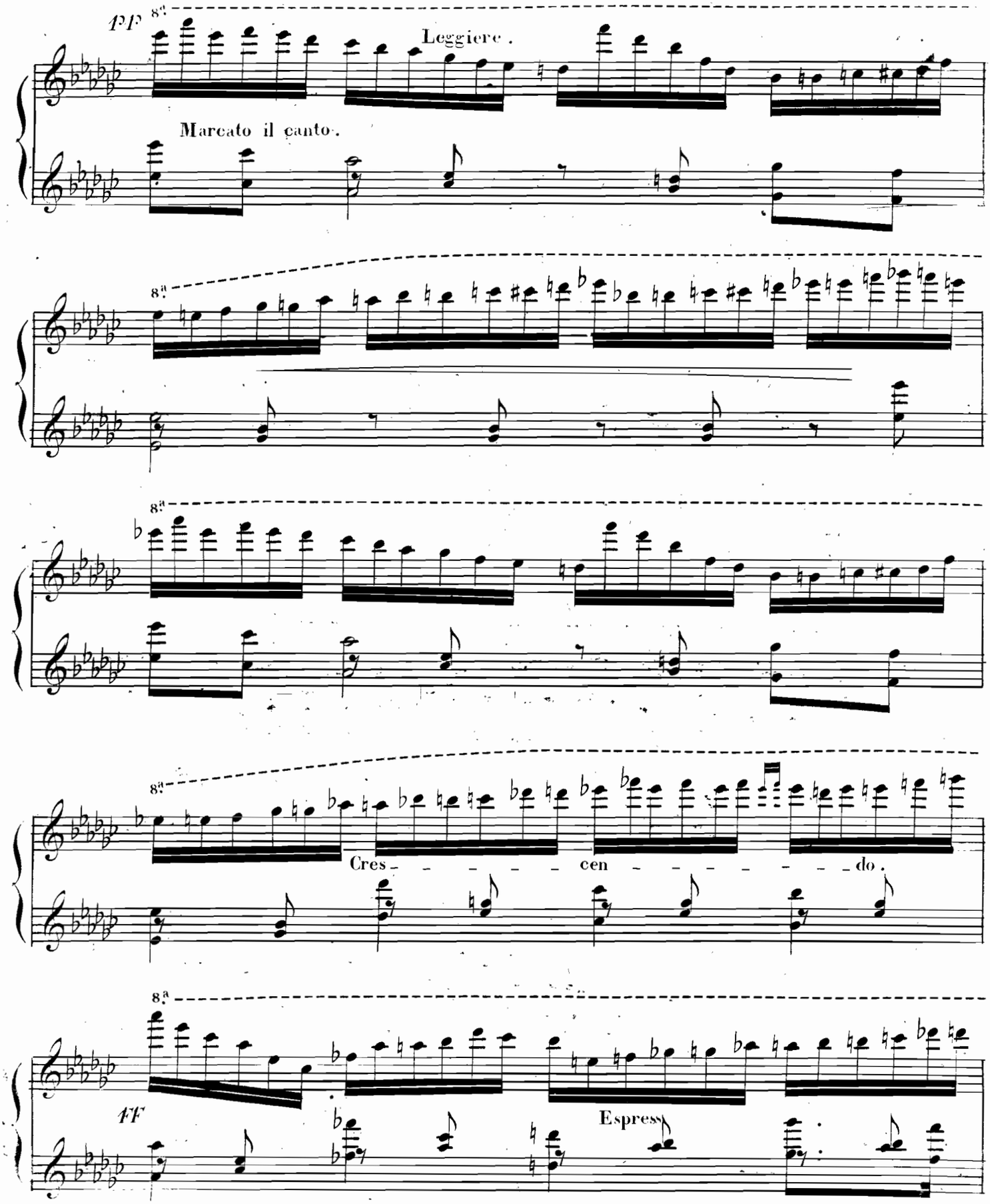
pp
8a
Leggiere.
Marcato il canto.
8a
8a
8a
Cres - - - - - cen - - - - - - - do.
8a
ff
Espress.

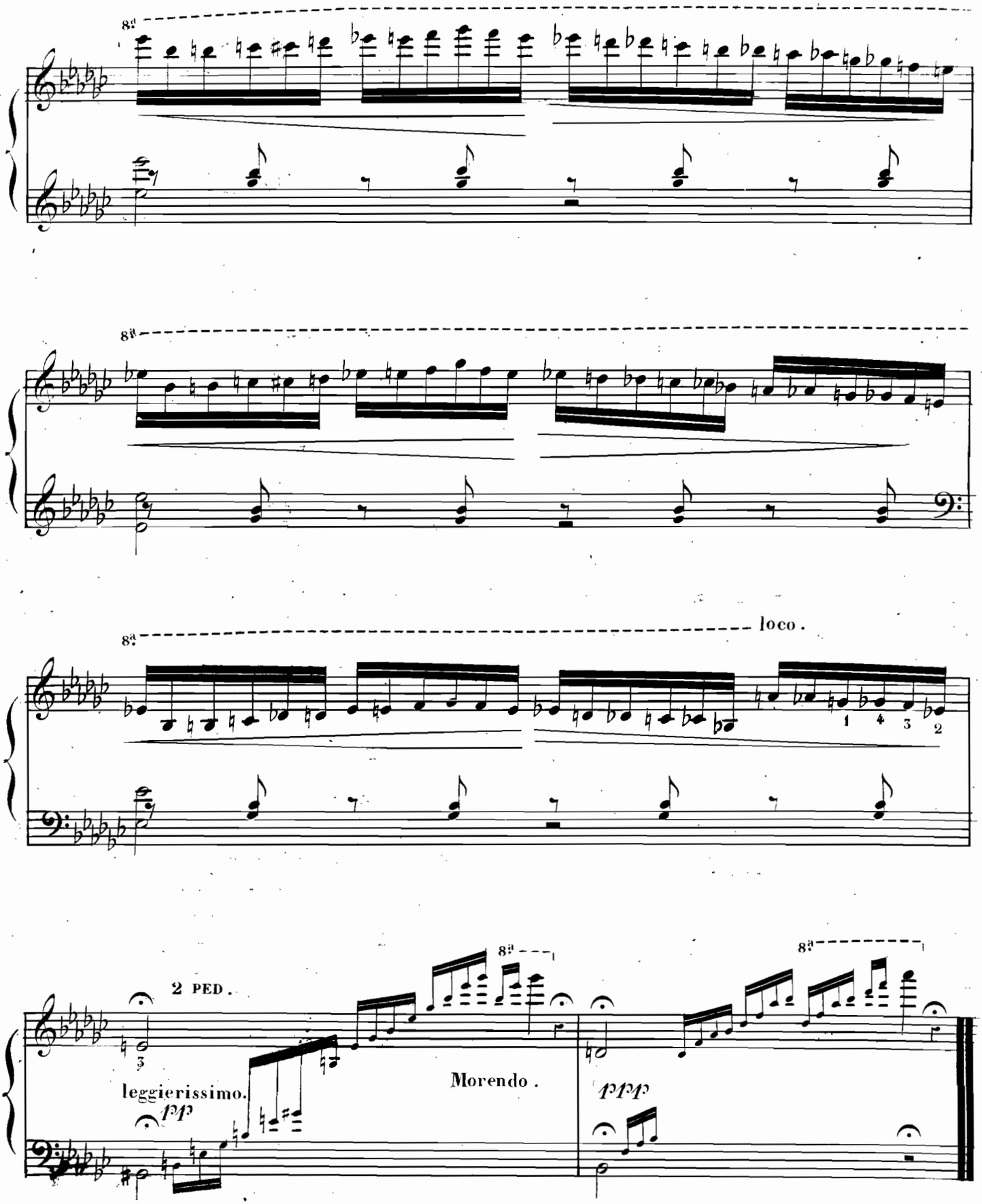
8a
8a
8a
loco.
1 4 3 2
2 PED.
3
leggierissimo.
pp
8a
Morendo.
8a
ppp

GRAND DUO du 2d ACTE.

"UNE PENSÉE AMÈRE.

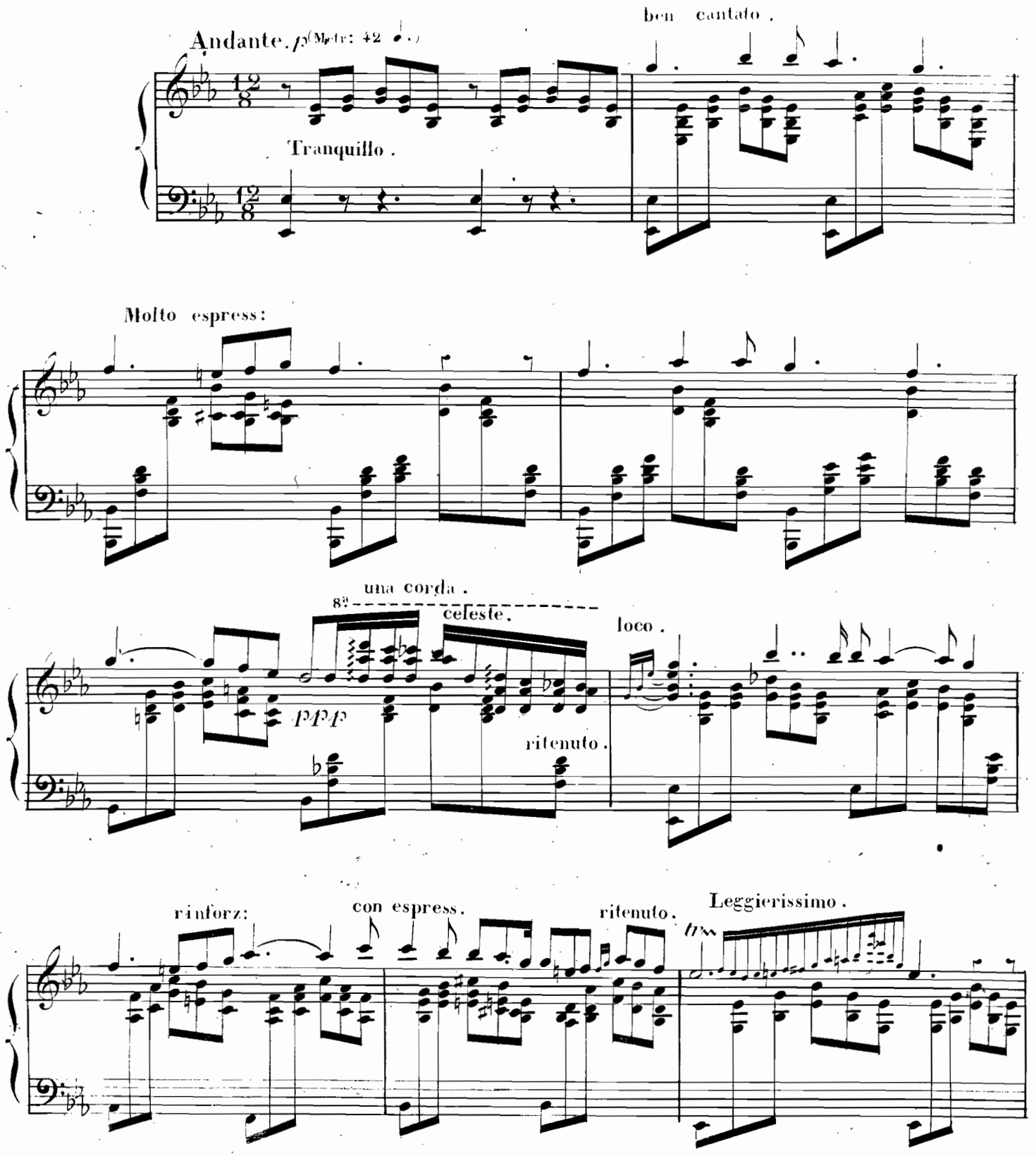

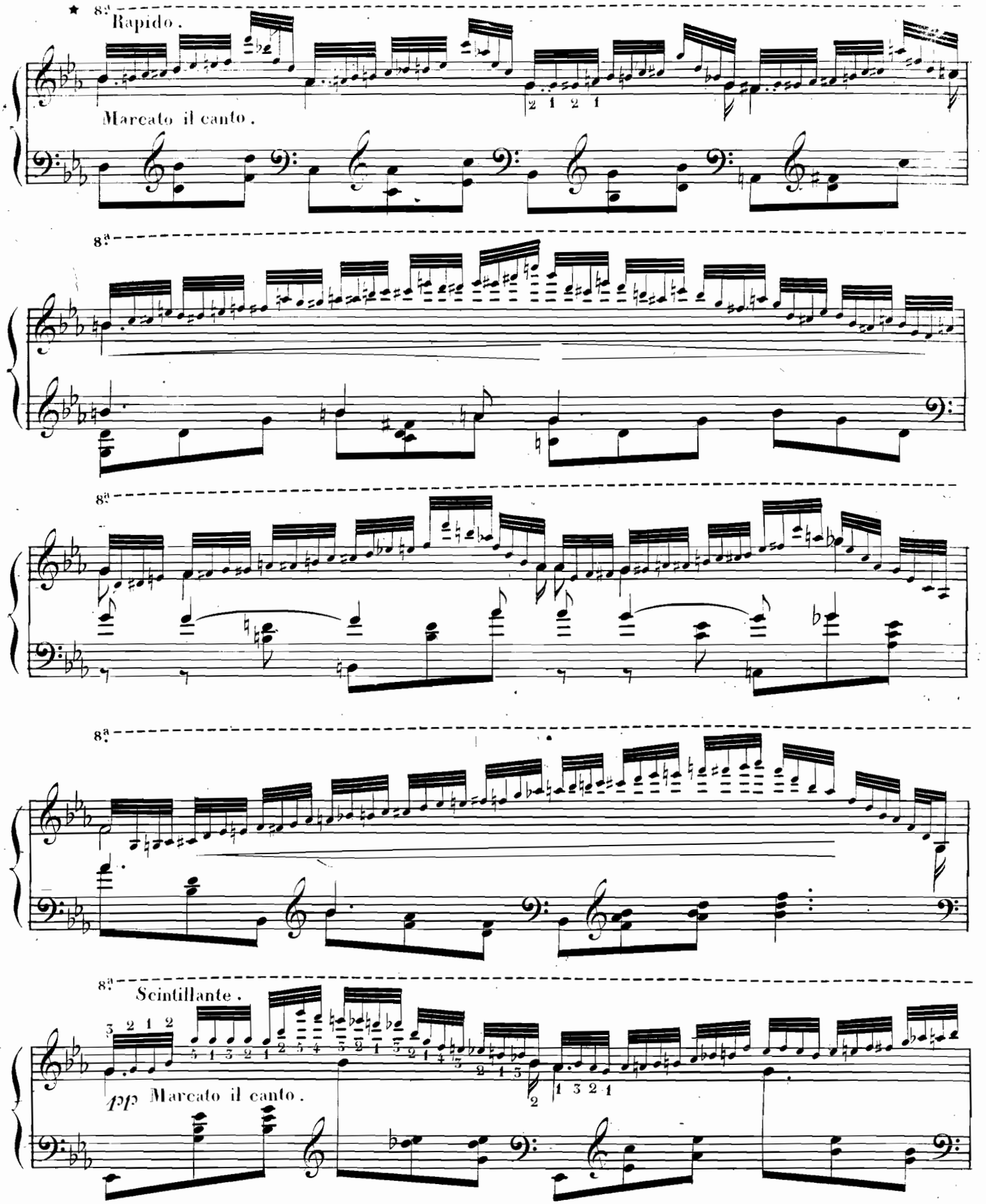

★ Dans toute cette Variation les notes du chant faites par la main gauche qui se trouvent écrites sur la portée de la main droite participent de l'8ª qui est au dessus de cette dernière

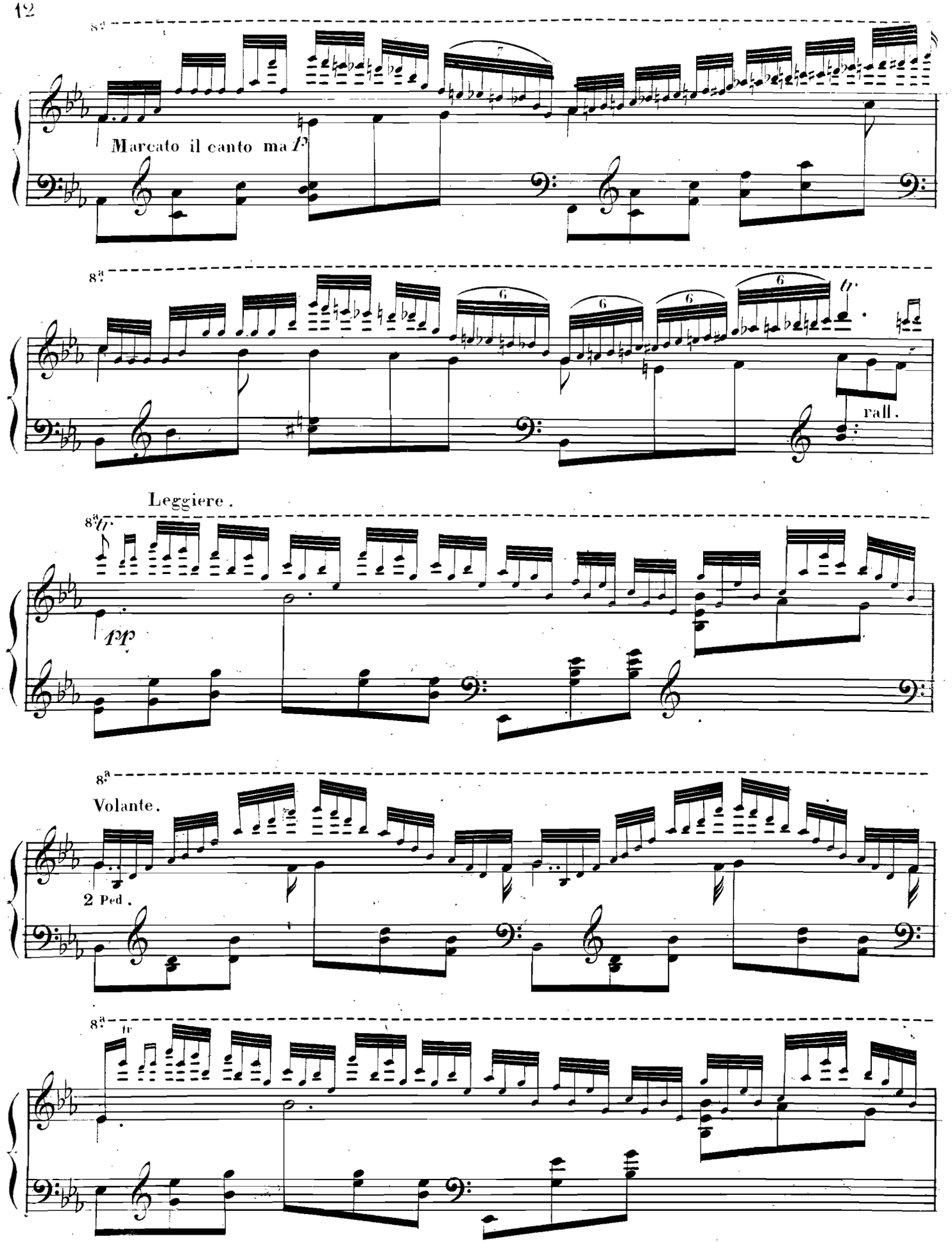
Marcato il canto ma P
rall.
Leggiere .
dol
Volante .
2 Ped .

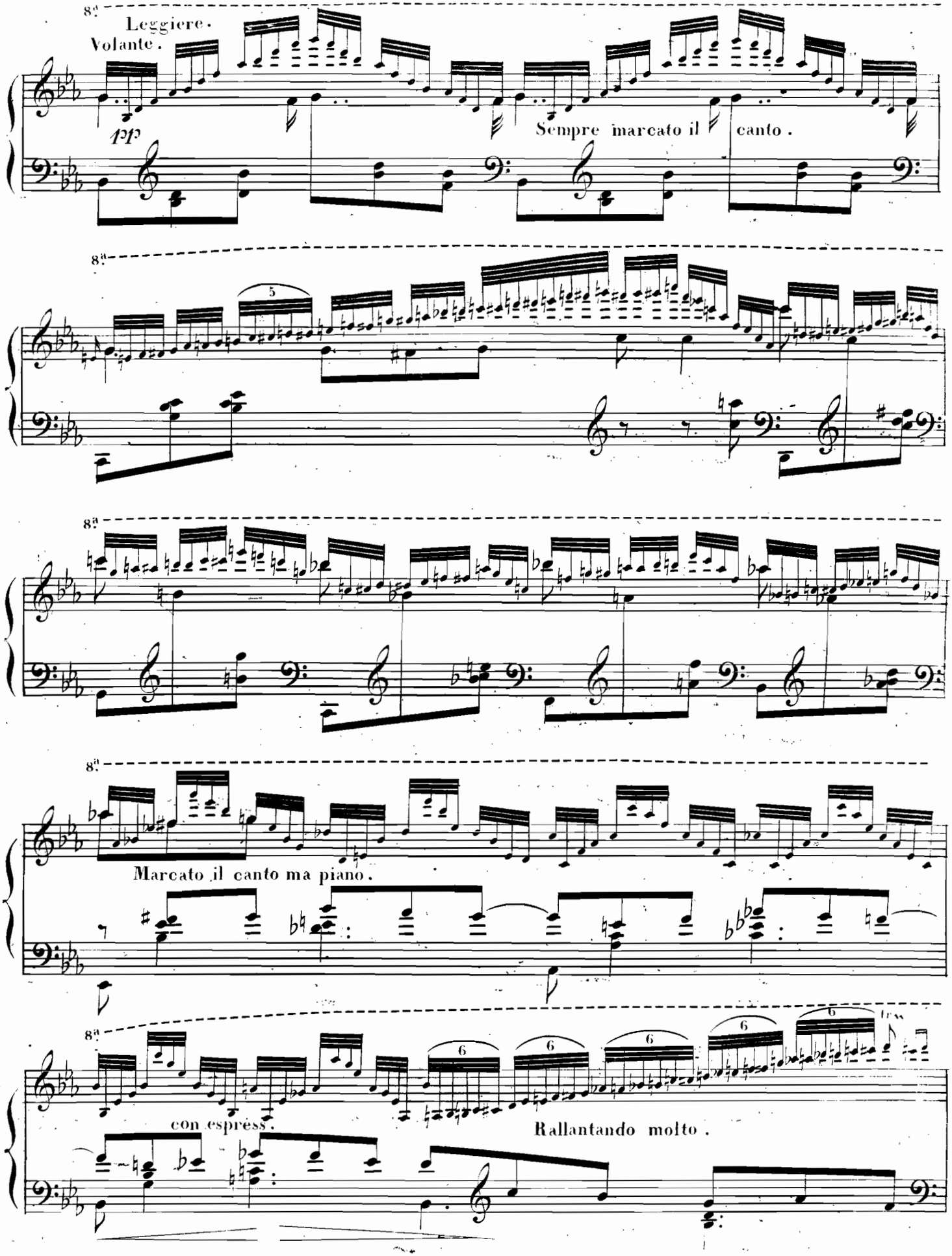
8va
Leggiere.
Volante.
pp
Sempre marcato il canto.
8va
8va
8va
Marcato il canto ma piano.
8va
con espress.
Rallantando molto.

Scintillante.
8a
tr
6
pp
Espress.
rall.
rall.
Rall
Molto.
1 2 3 4 1
2 3 4 1 2 1 2
7

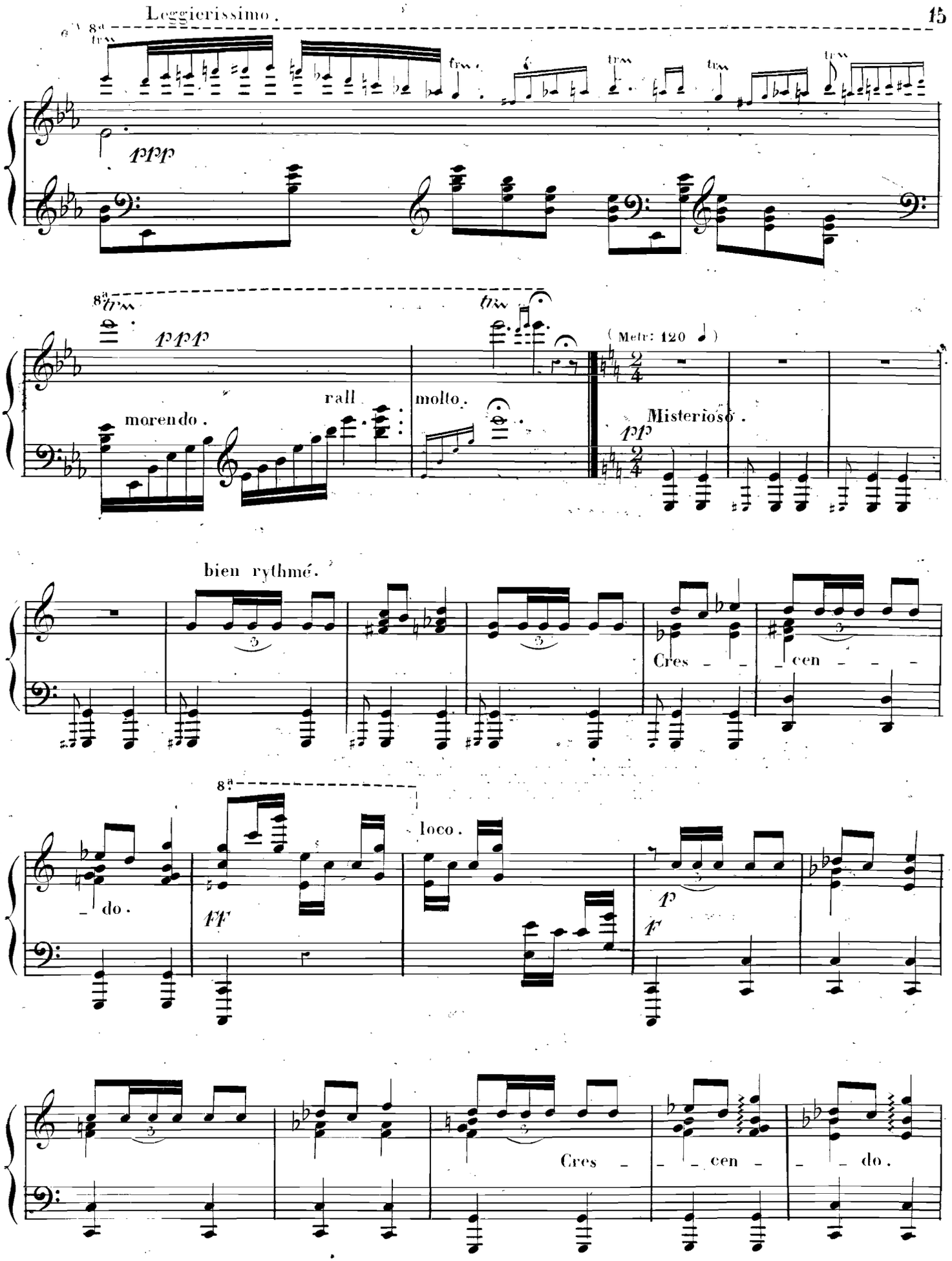
Leggierissimo.
8a
ppp
morendo.
rall
molto.
(Metr: 120 ♩)
Misterioso.
pp
bien rythmé.
Cres - - cen - - - do.
8a
ff
loco.
p
f
Cres - - cen - - do.

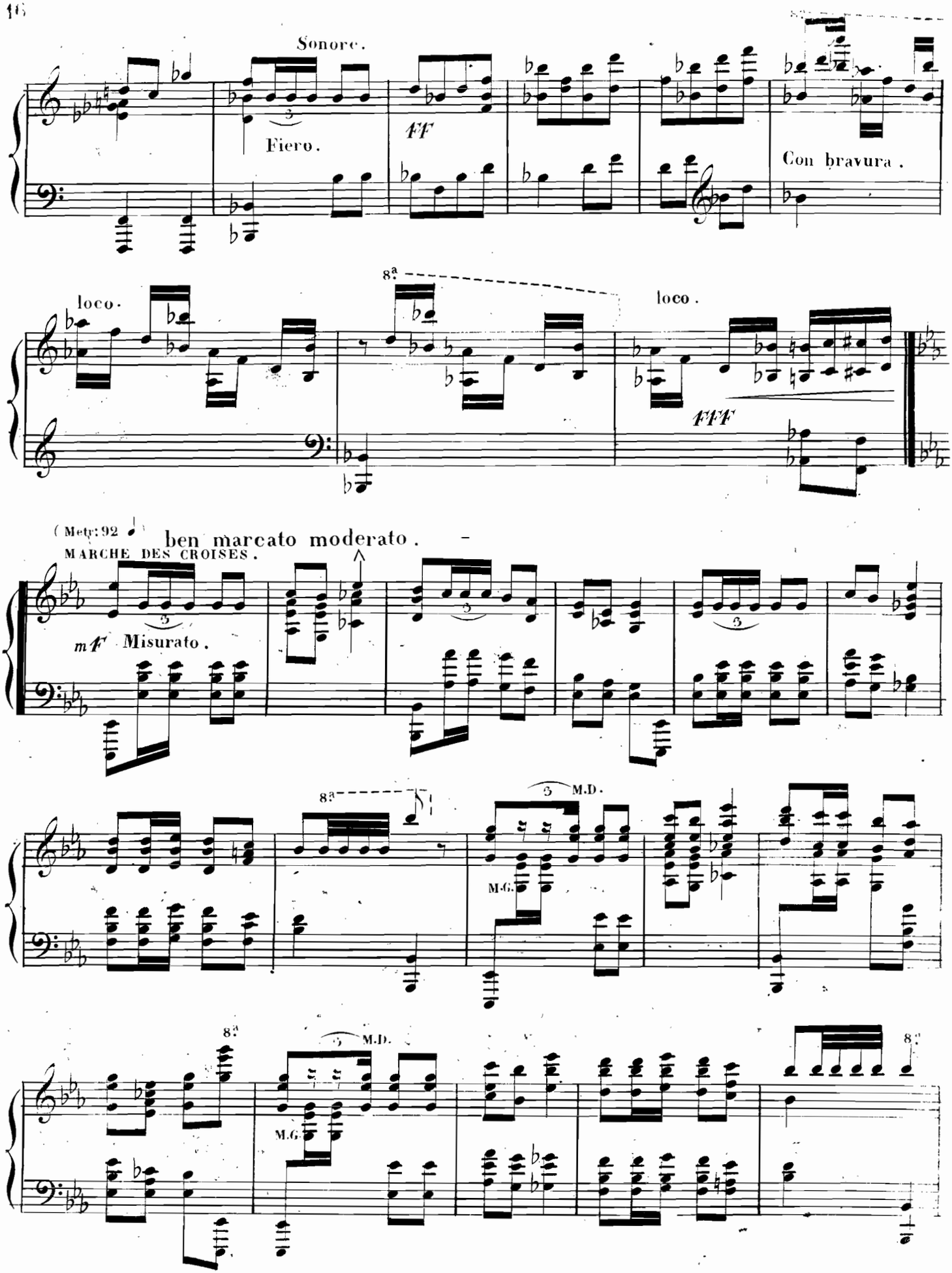
Sonore.
Fiero.
ff
Con bravura.
loco.
8a
loco.
fff
(Mety: 92
MARCHE DES CROISES.
ben marcato moderato.
mf Misurato.
8a
M.D.
M.G.
8a
M.D.
M.G.
8a

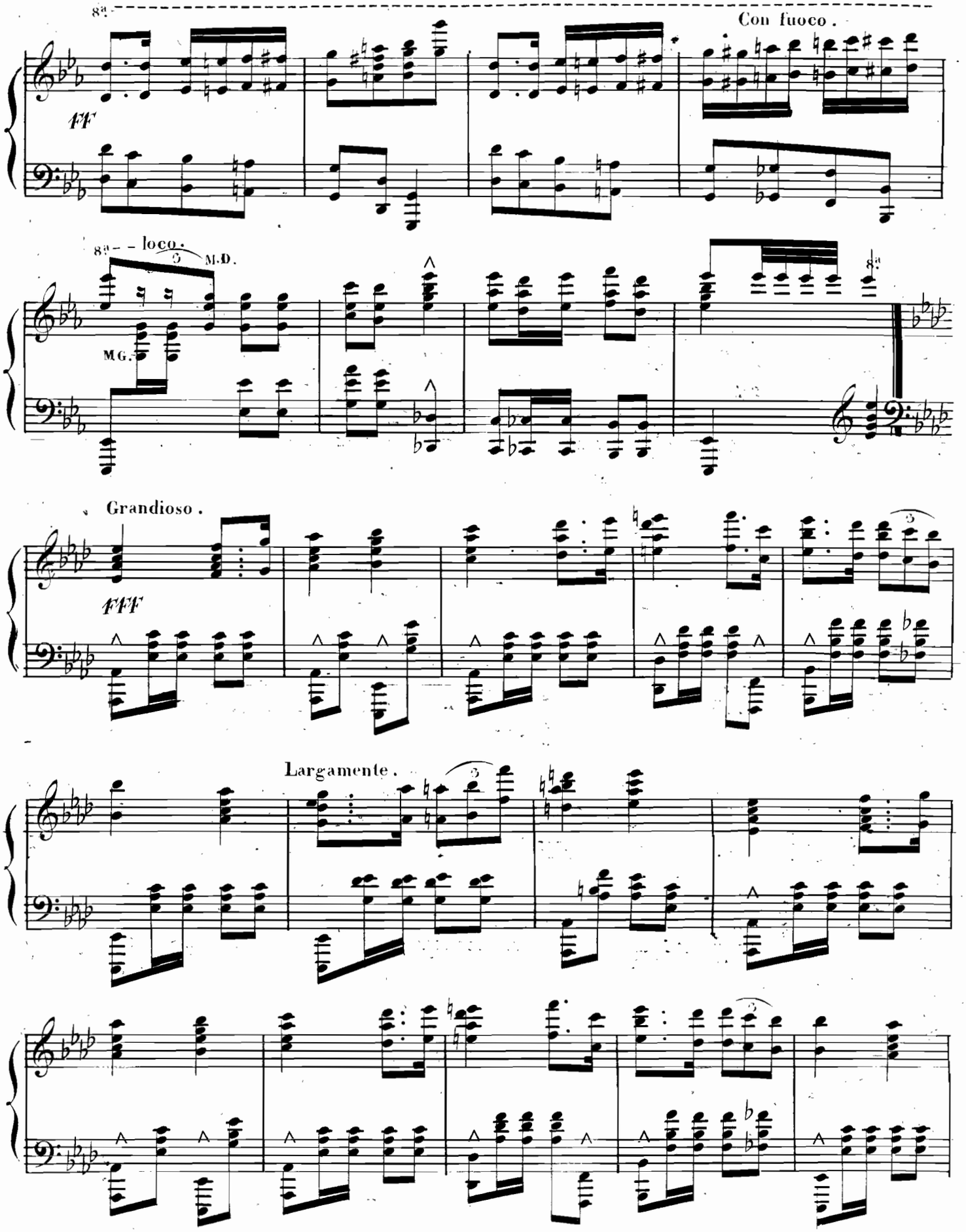
8ª
Con fuoco.
ff
8ª – – loco.
3
M.D.
M.G.
8ª
Grandioso.
fff
3
Largamente.
3
3

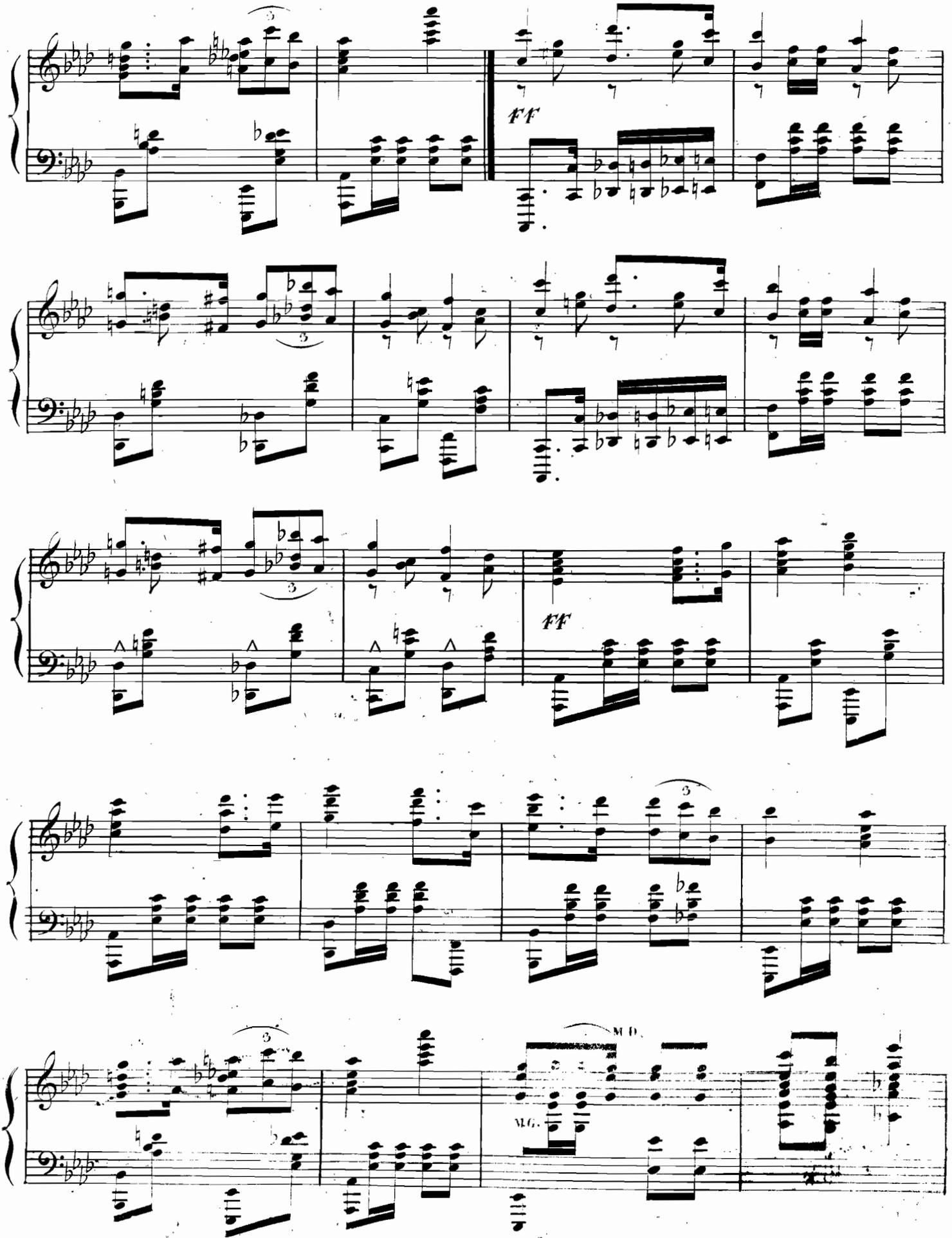
FF
FF
M.D.
M.G.

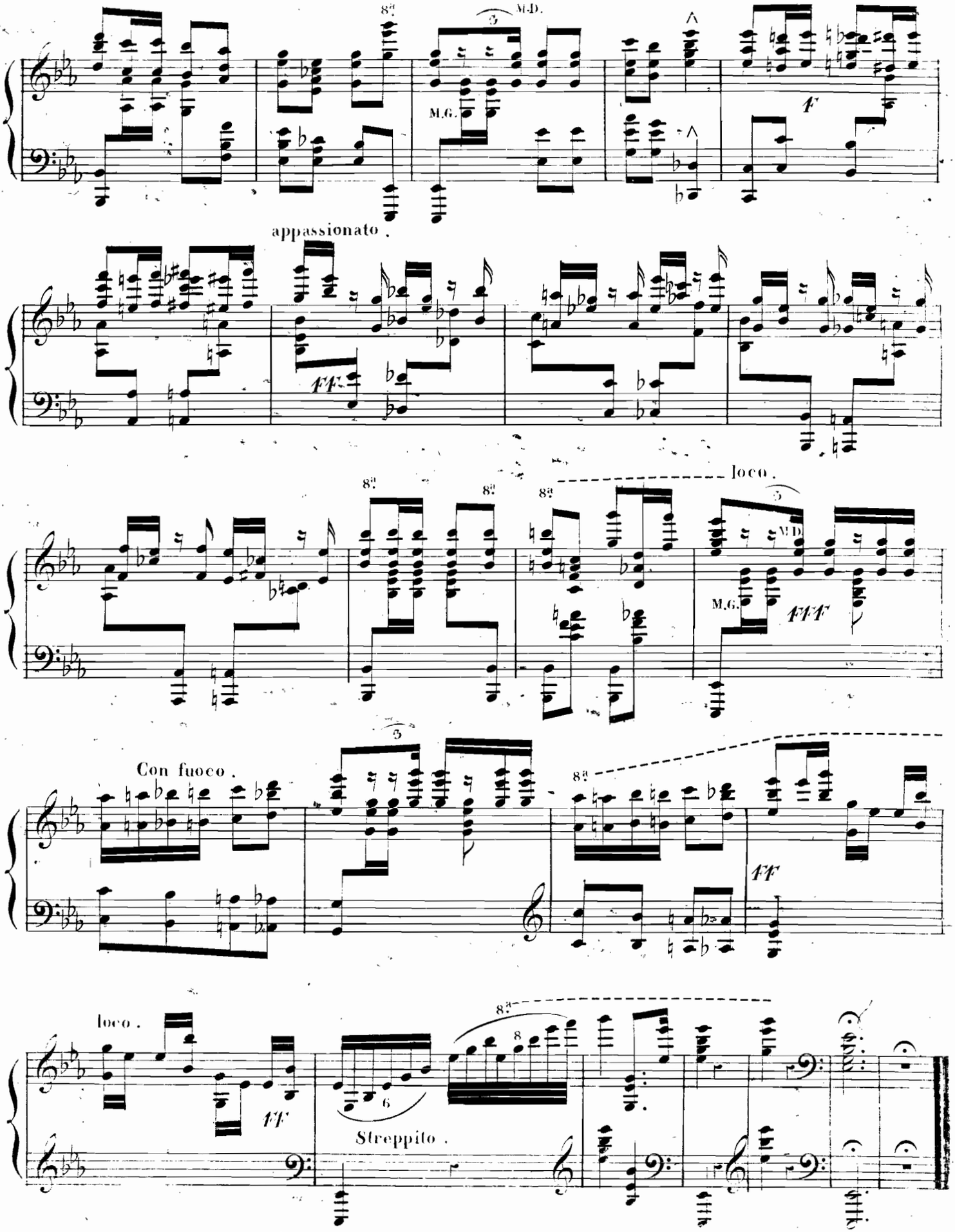
8a
M.D.
M.G.
f
appassionato.
ff
8a
8a
8a
loco.
M.D.
M.G.
fff
Con fuoco.
8a
ff
loco.
ff
8a
Streppito.

WALTZ SONGS.

IS THE SWEET DREAM NOW O'ER. Rudolph Dellinger. Price 50 cents.

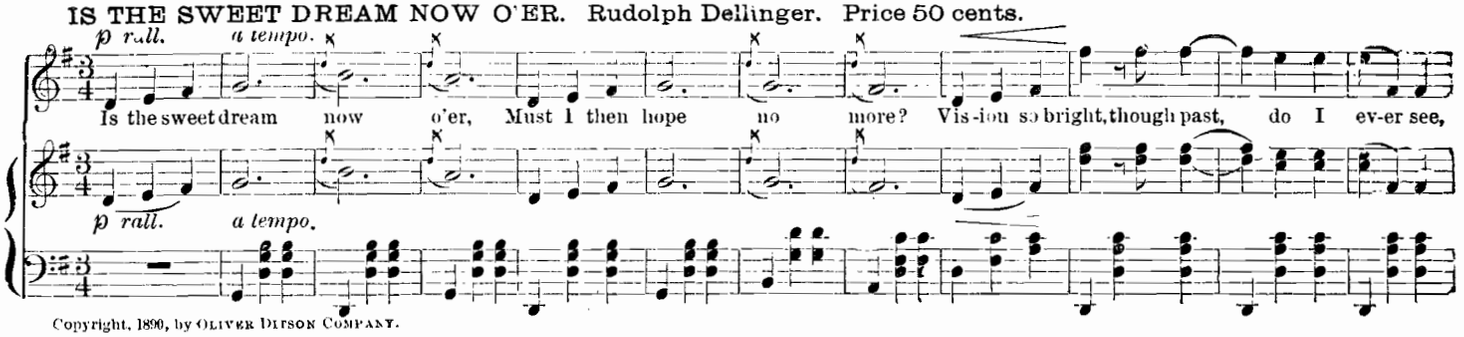

Copyright, 1890, by OLIVER DITSON COMPANY.

WHY DON'T YOU COME AGAIN? Romualdo Sapio. Price 60 cents.

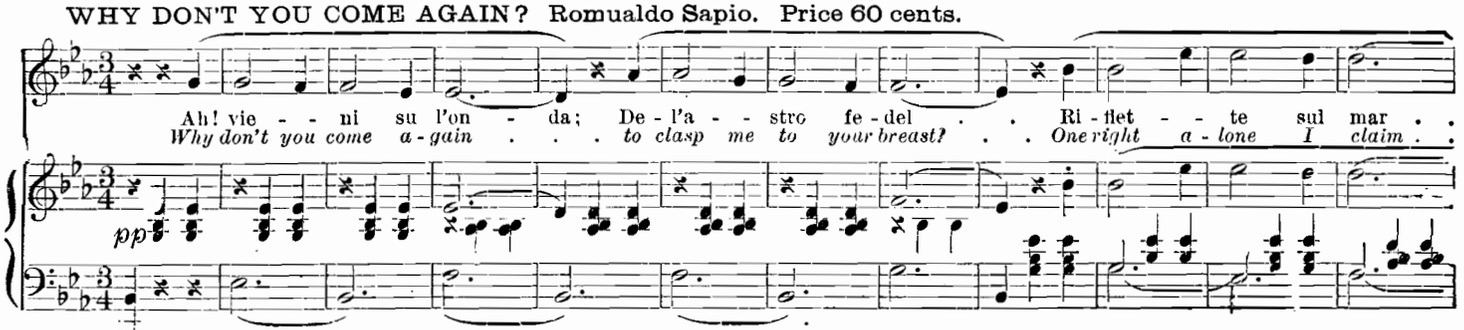

Copyright, 1886, by OLIVER DITSON & Co.

E'EN THE GAY BIRDS STOP TO LISTEN. Eduard Holst. Price 50 cents.

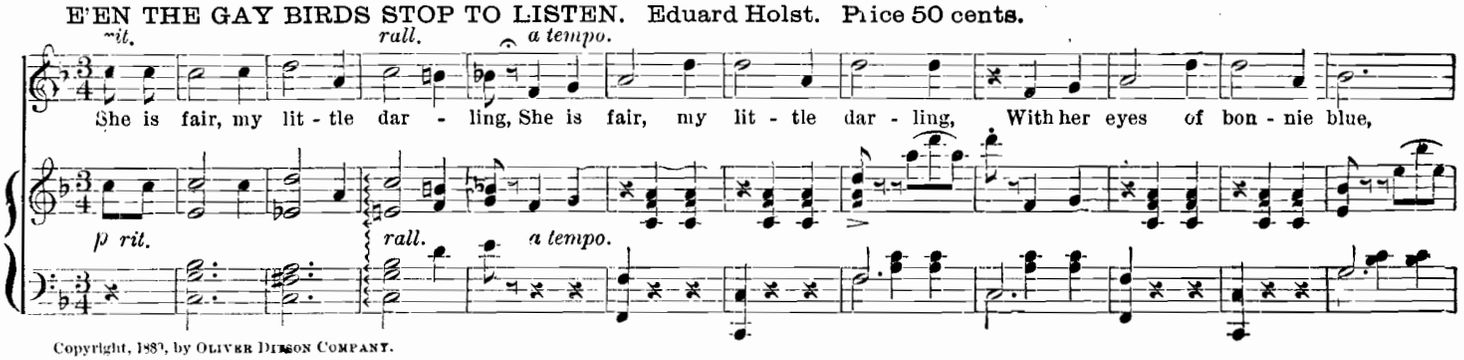

Copyright, 1887, by OLIVER DITSON COMPANY.

JOYS OF SPRING. Adam Geibel. Price 35 cents.

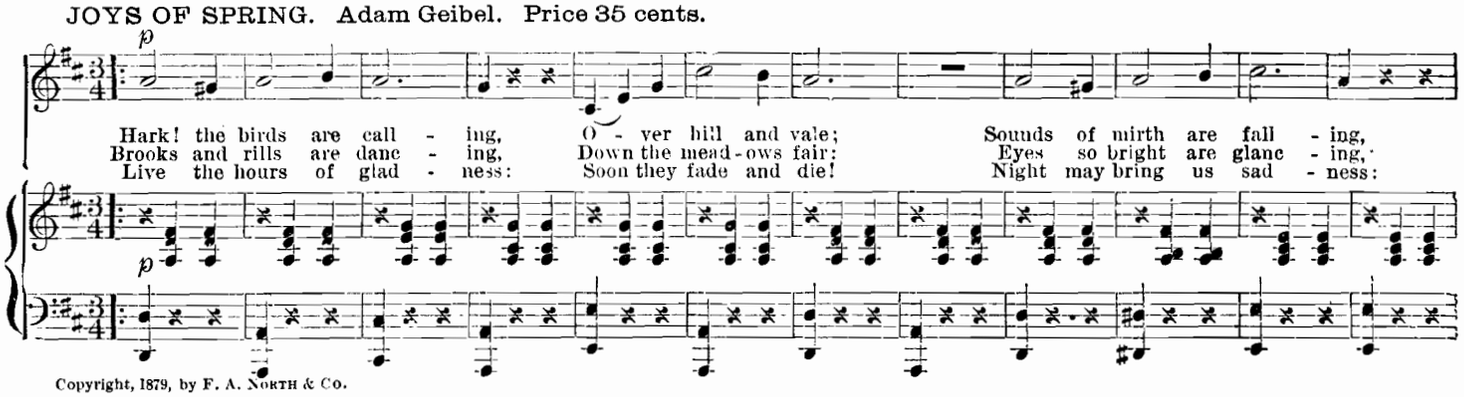

Copyright, 1879, by F. A. NORTH & Co.

BRING ME A VIOLET. Kenyon Jones. Price 40 cents.

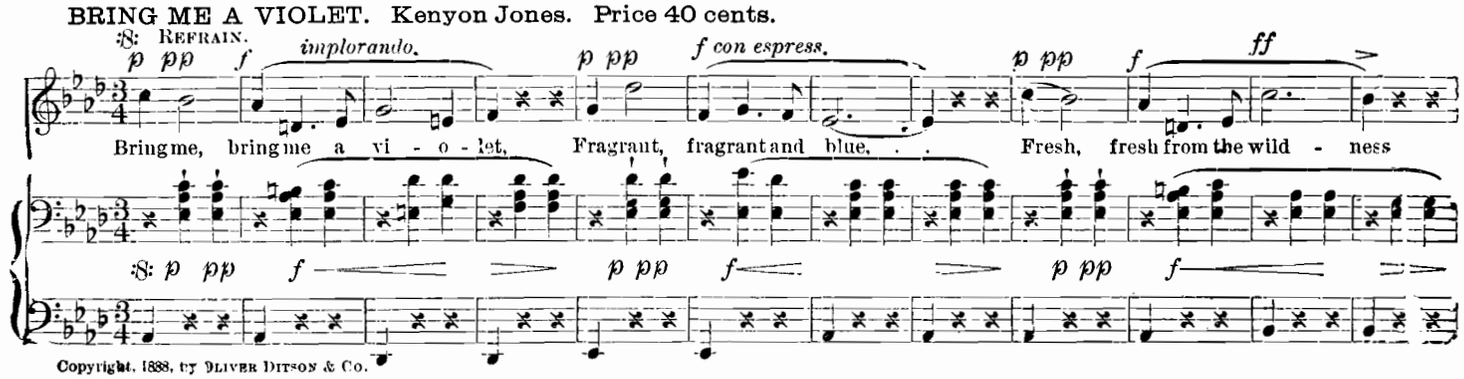

Copyright, 1888, by OLIVER DITSON & Co.

The above Sheet Music will be mailed post-paid for price named. Send for complete catalogues of Sheet Music and Music Books. Mailed free.