

Romance

de Monsieur le Prince

ALEXANDRE GALITZIN

arrangée

Pour le Pianoforte

et dédiée à l'Auteur

par

M^{me} Marie Szymanowska

née Wołowska.

Sixième Livraison.

Romance

3

A chaque in-stant je sens pour toi mon cœur qui bat et qui sou-

pi - - - re par tout dans tout ce qui res - pi - - re

ta douce i - ma - ge s'offre à moi te plaire est - -

mon à - nique en - vi - - - e et de - sor mais te

con sa crant mes jours je ne veux oh! ma douce A -

mie, d'autre bon - heur que de t'aimer tou - jours d'autre bon -

heur que de t'aimer tou - jours.

Andante espressivo

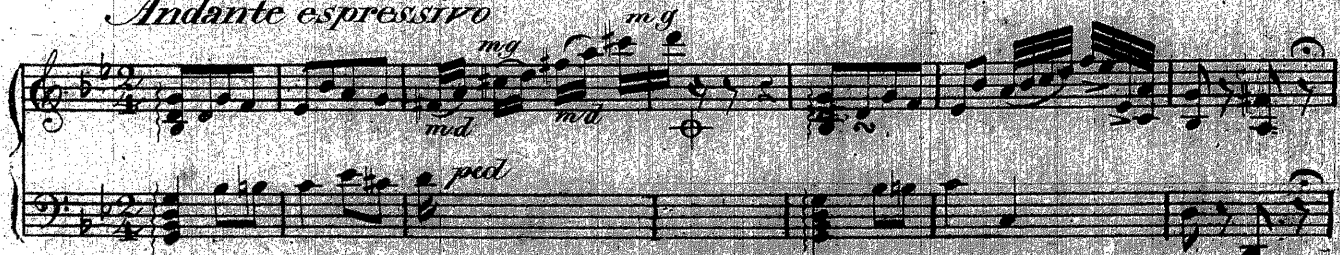

loco

Ar Ar

scen - do ped

3 3 3 3 3

loco

dim

a -

gi - ta - to ad ac - ce - te - ran - do

soa

loco

per-din-dosi a tempo

loco

ritard

più presto

Cadenza ad libitum

Presto e con fuoco

sf

ped

poco

a *poco* *ri - tar - dan - do* *Tempo I mo*

ped *pp* *Fine*