TRIO

für

Clarinette, Fagott und Klavier

komponirt

von

Karl Goepfart.

Op. 75.

Preis M 7.50 netto.

Eigentum des Verlegers für alle Länder.

Fritz Schuberth jr. in Leipzig.

Aufführungsrecht vorbehalten.

Ferner erschien: Karl Goepfart Op. 93. Quartett für Flöte, Oboe, Clarinette und Fagott
Part. M. 2._ no. Stimmen M 6._ no.

Lith. v. F. M. Gerdel, Leipzig.

CARL FISCHER, INC.
COOPER SQUARE, N. Y. C.

TRIO.

I.

K. Goepfart, Op. 75.

Allegro.

Clarinette in B.

Fagott.

Allegro.

Piano.

mf *p* *f* *(bestimmt)* *rit.* *gedehnt* *ritard.*

Stich und Druck von F. M. Gerde., Leipzig

317
G596.2
409214

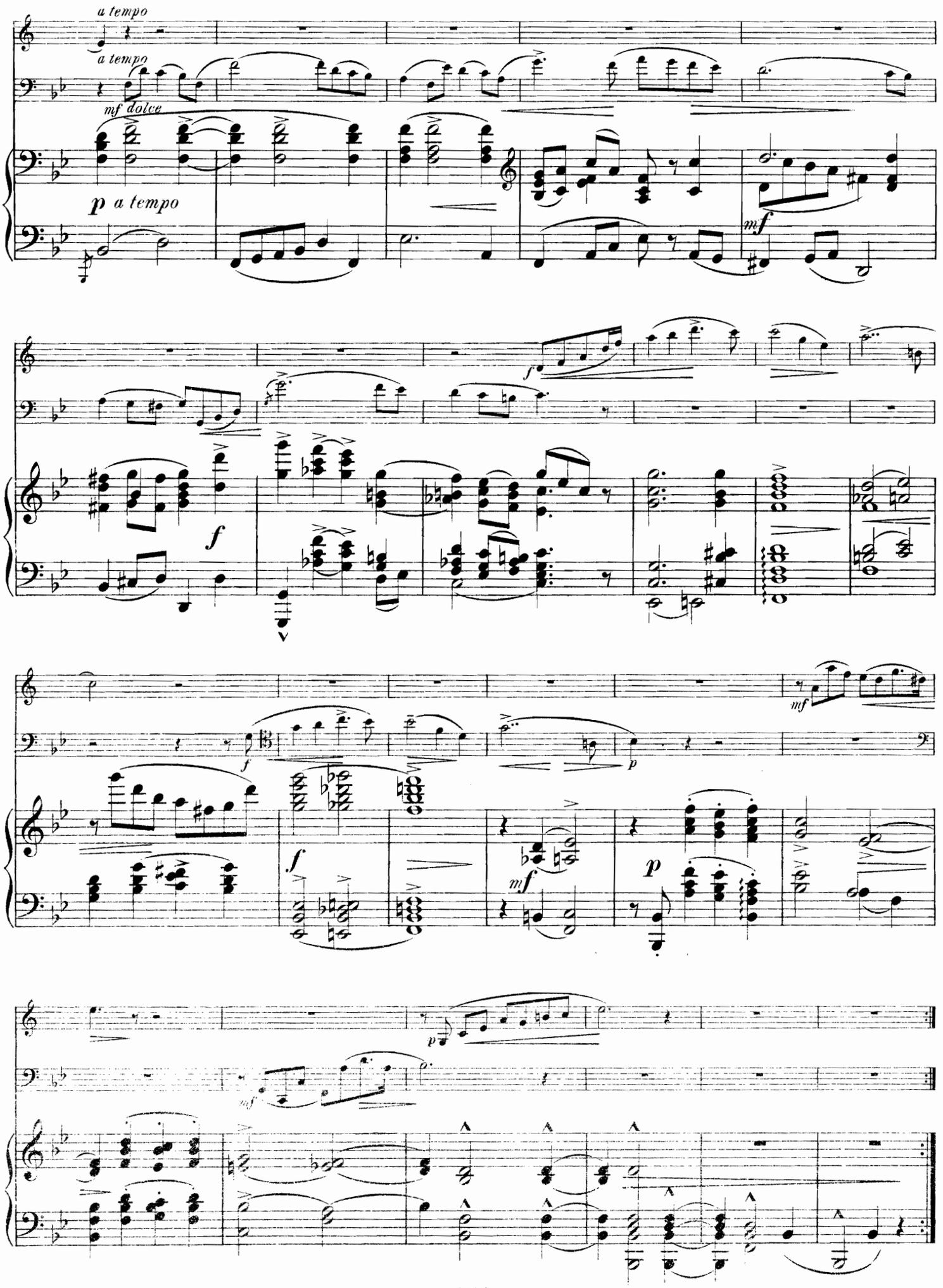

2116144 International 2.98

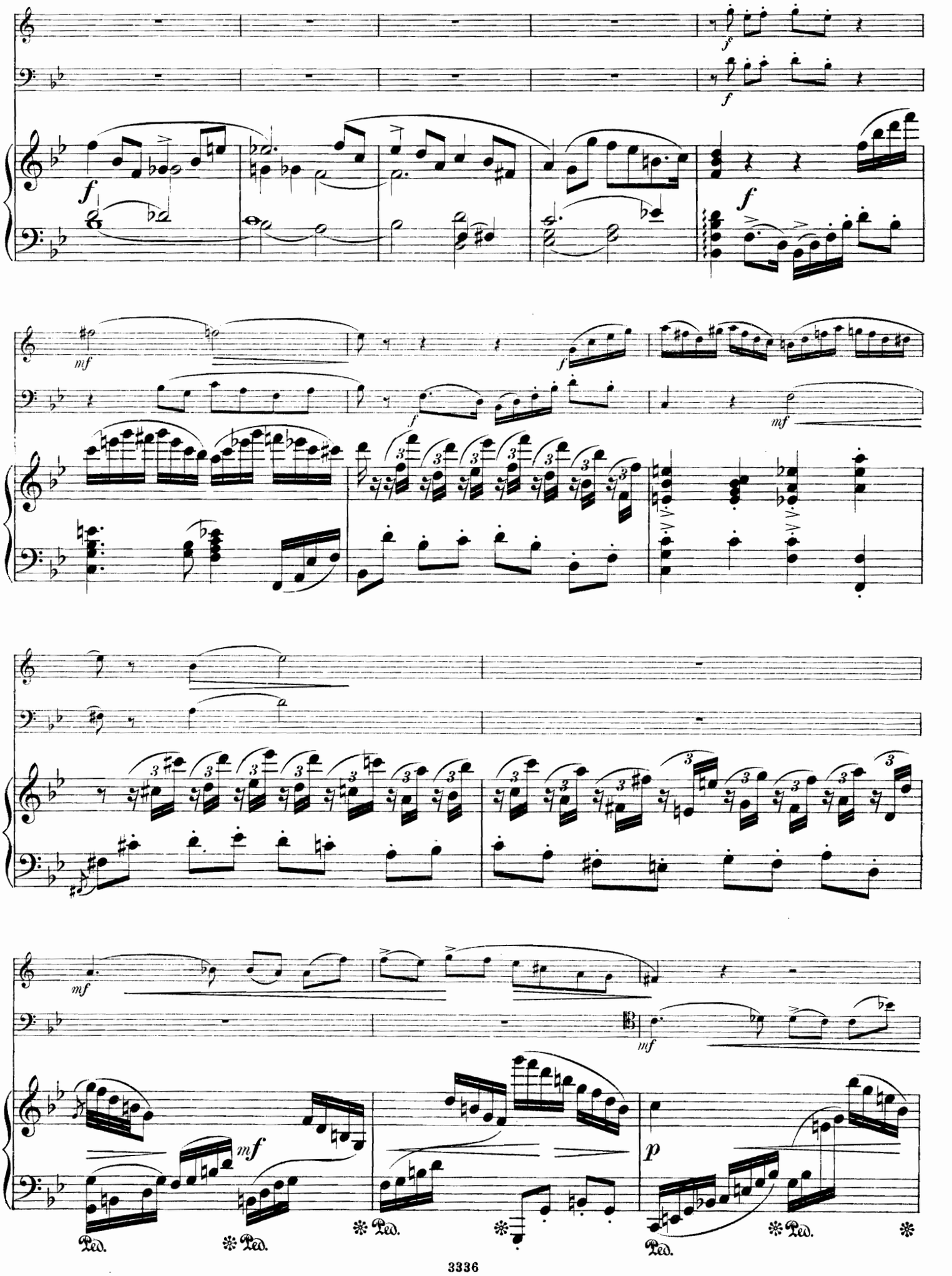
f
f
f
mf
f
mf
mf
mf
mf
p
Ped.
Ped.
Ped.
Ped.
Ped.

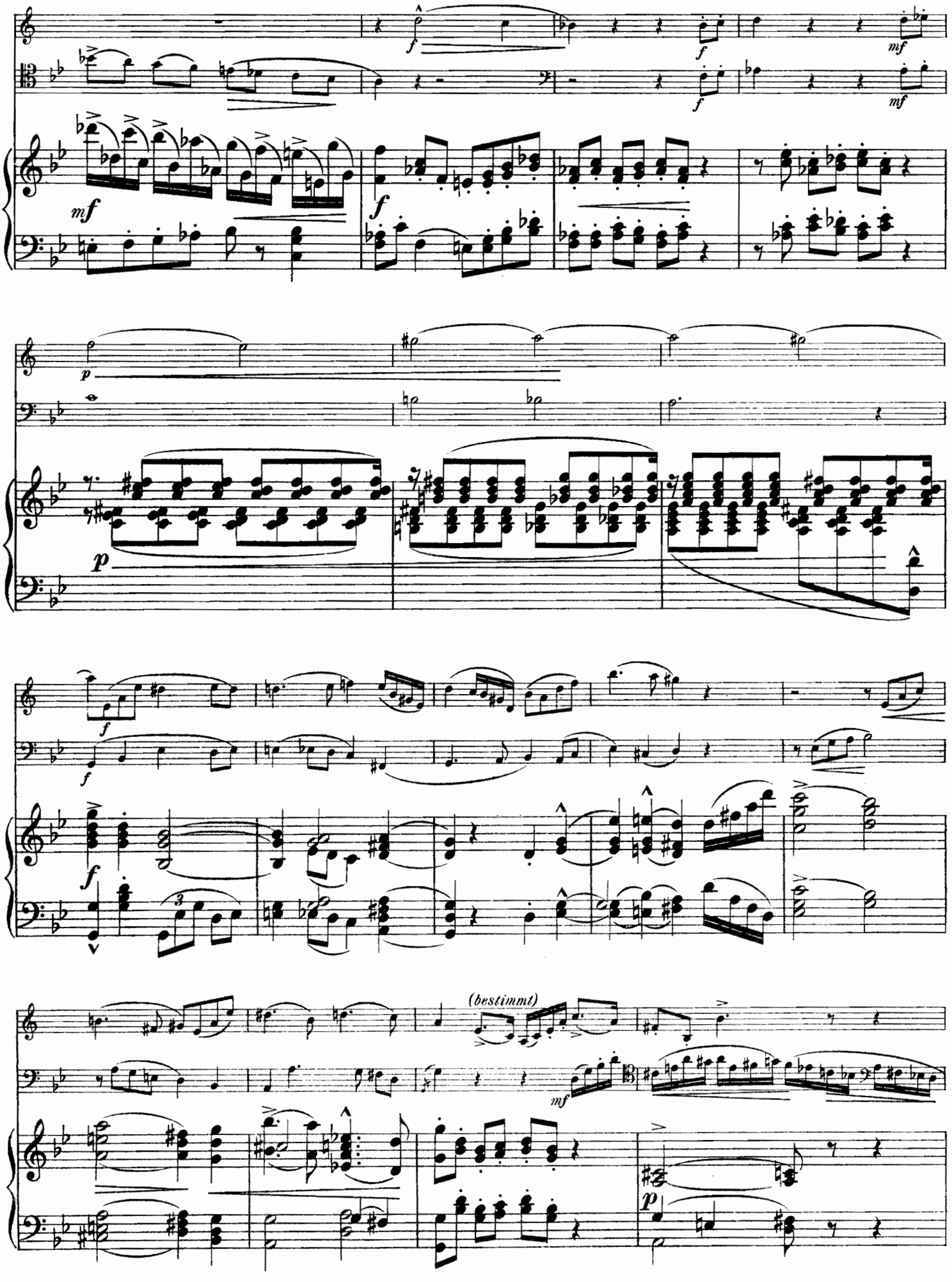
(bestimmt)

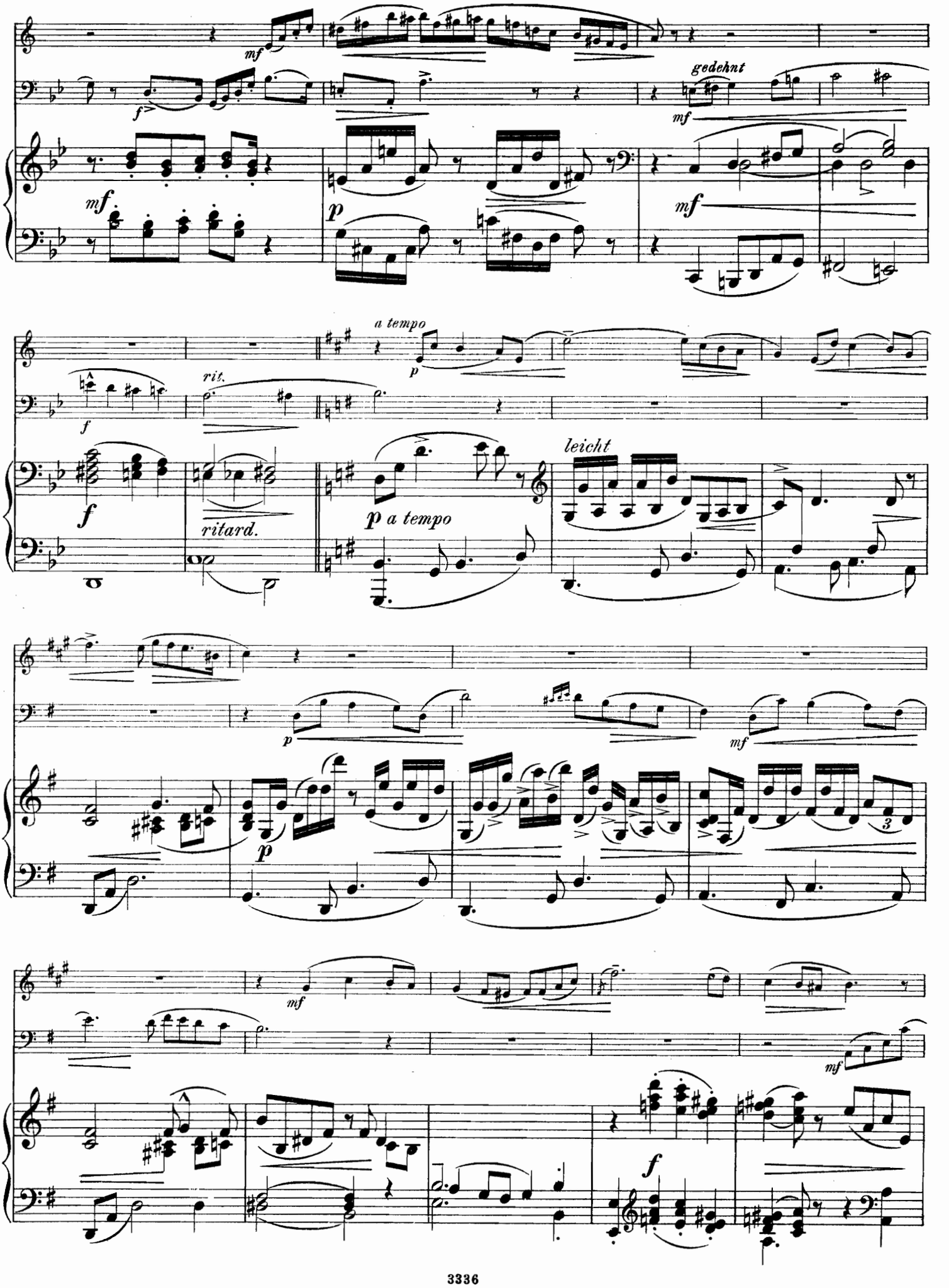
mf
f
gedehnt
mf
mf
p
mf
a tempo
p
rit.
f
f
ritard.
p a tempo
leicht
p
mf
p
mf
mf
f

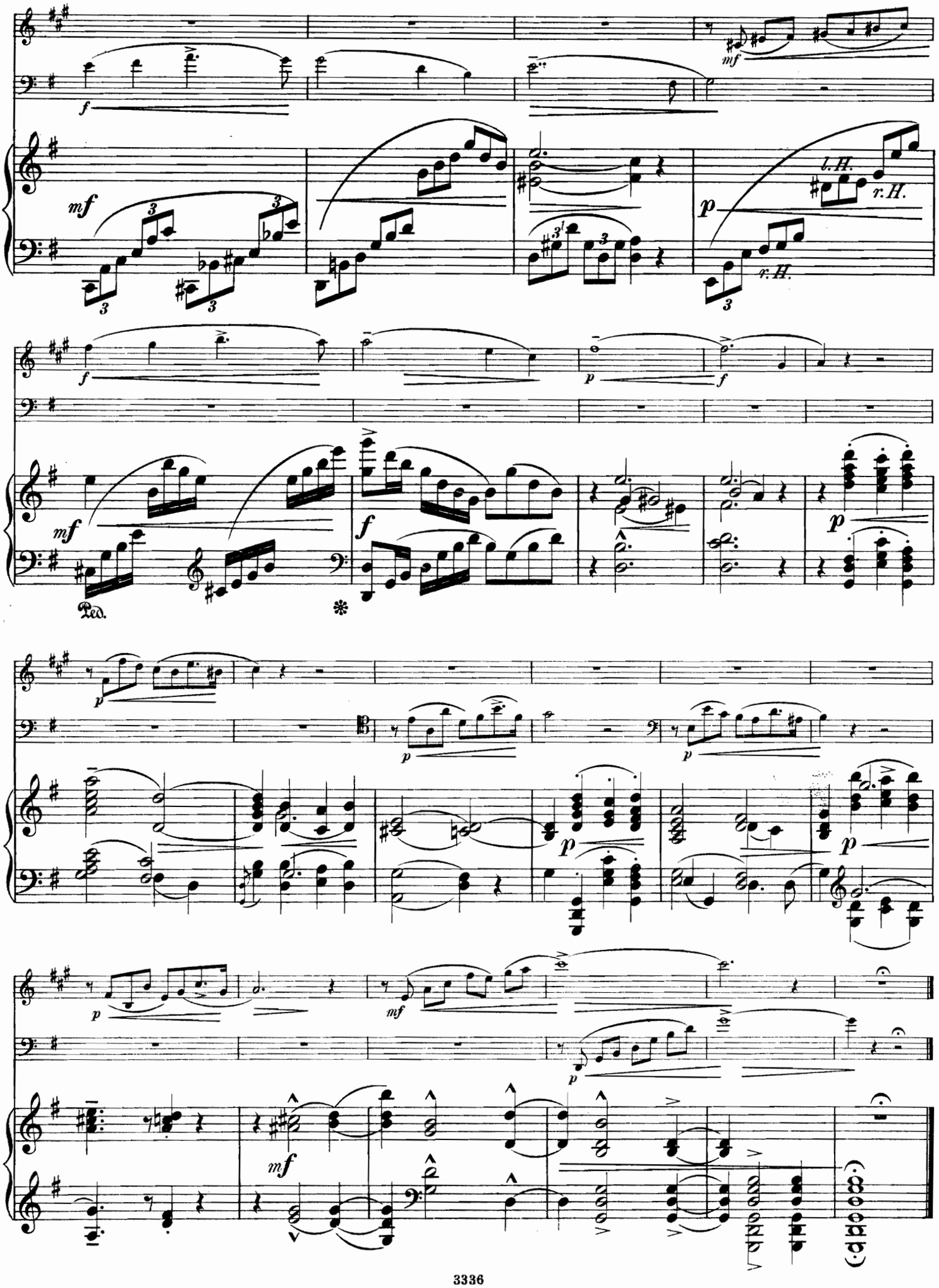
f
mf
l.H.
r.H.
r.H.
p
f
p
f
mf
f
Ped.
p
p
p
p
p
mf
p
mf

II.

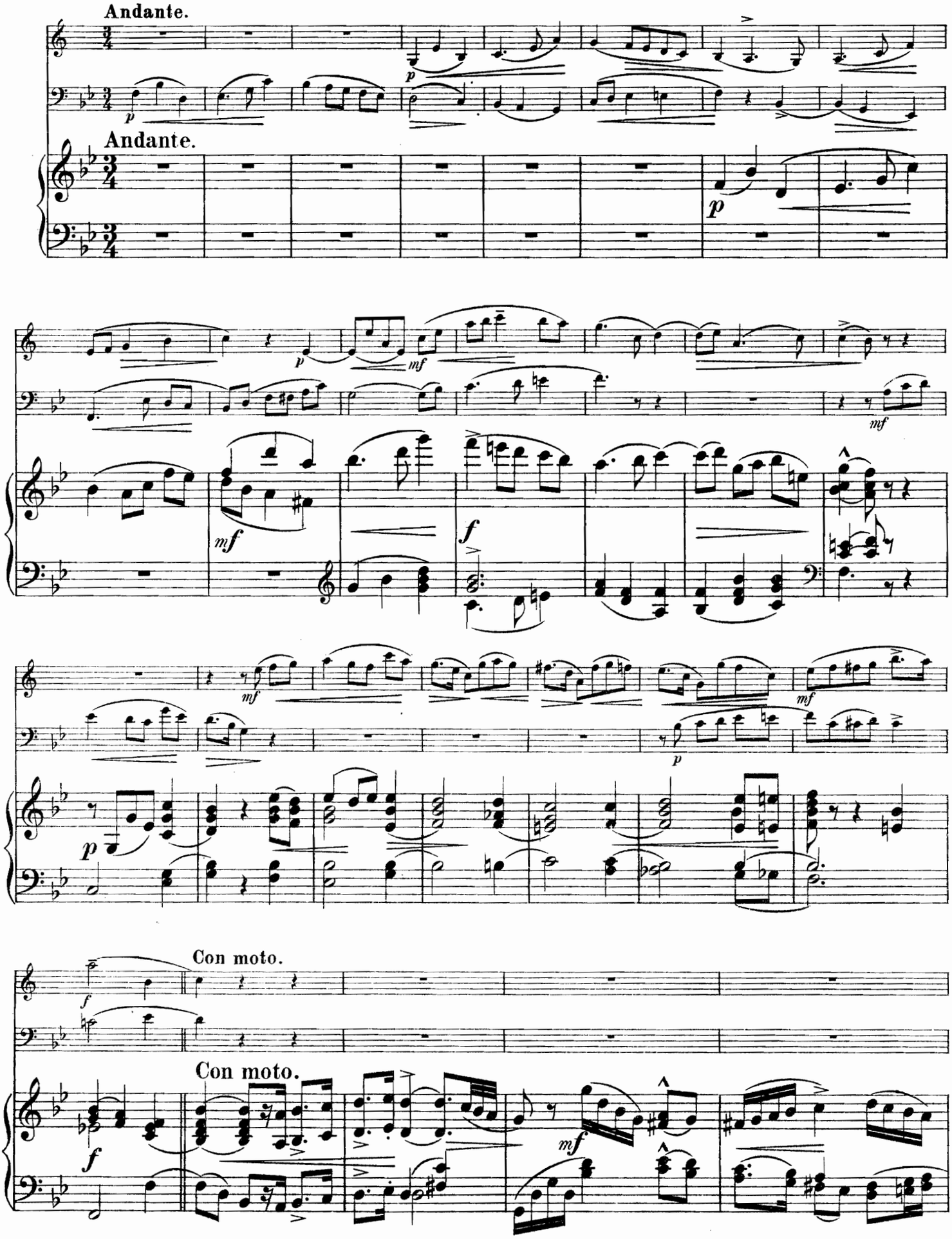

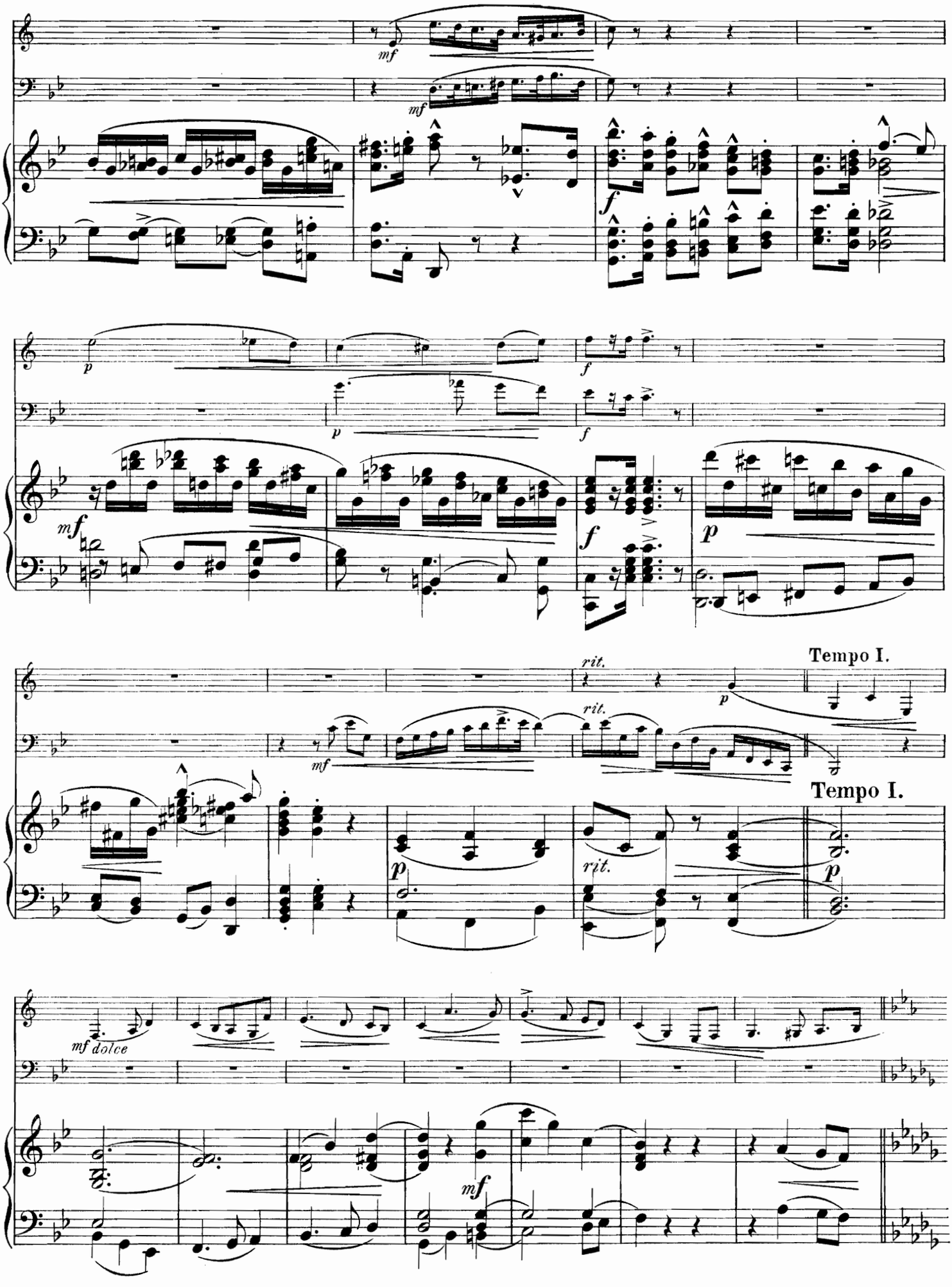
mf
mf
f
p
f
p
f
mf
f
p
rit.
Tempo I.
mf
rit.
Tempo I.
p
rit.
p
mf dolce
mf

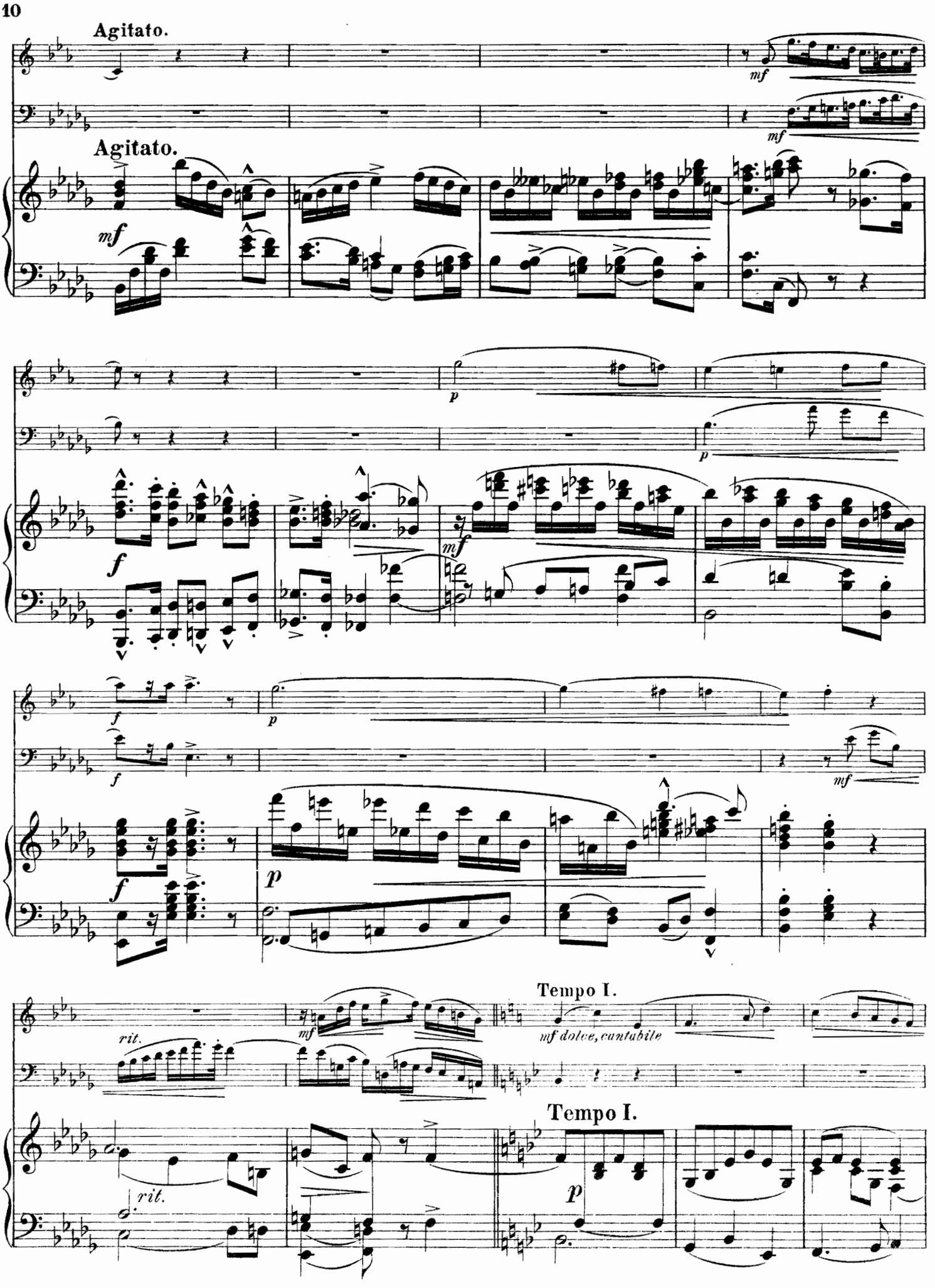
Agitato.
Agitato.
mf
mf
p
p
f
mf
f
p
f
mf
p
rit.
mf
mf dolce, cantabile
Tempo I.
rit.
Tempo I.
p

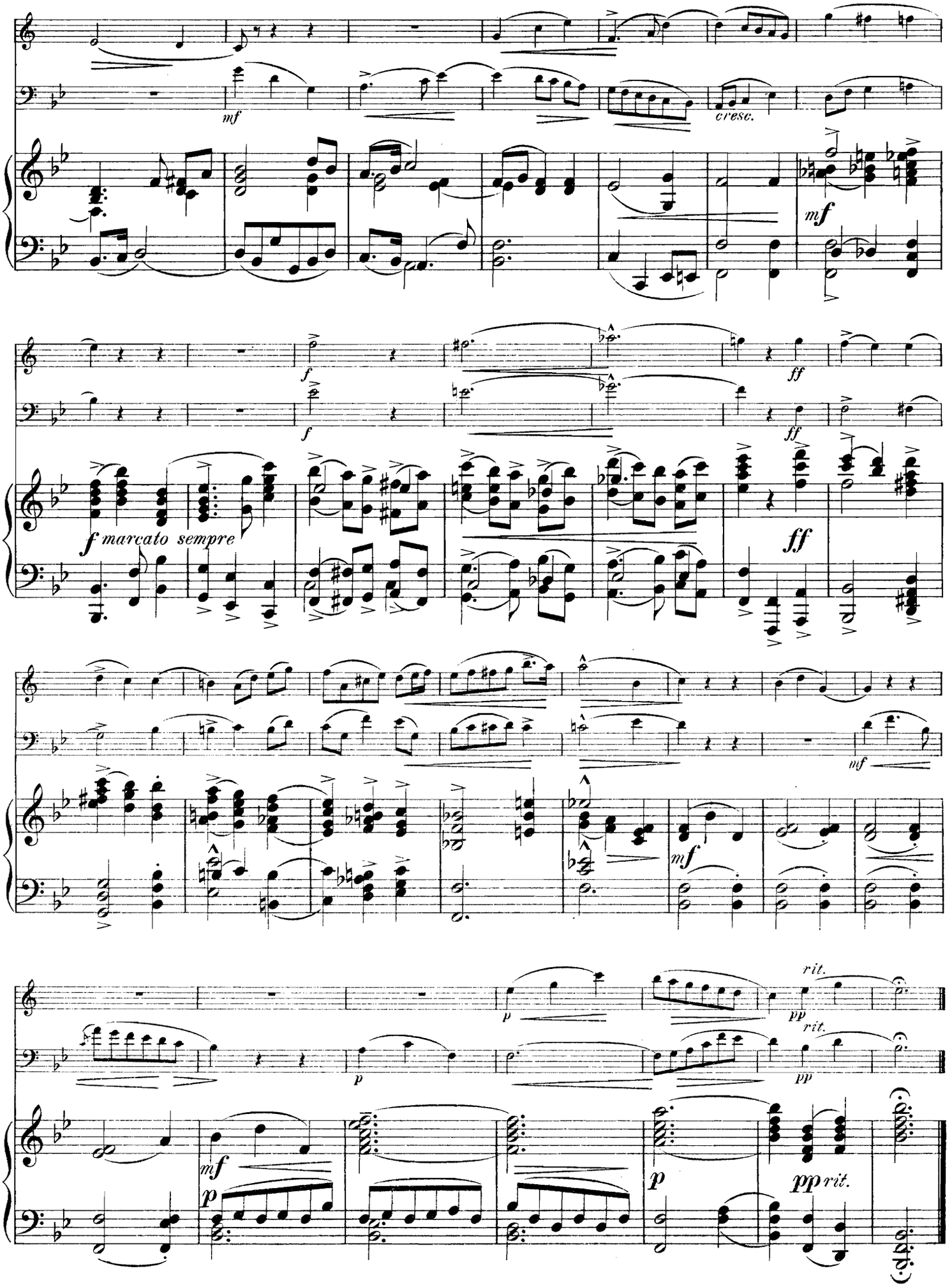
mf
cresc.
mf
f
f
ff
ff
f marcato sempre
ff
mf
mf
p
rit.
pp
rit.
p
mf
p
p
pp rit.

III.

Finale.

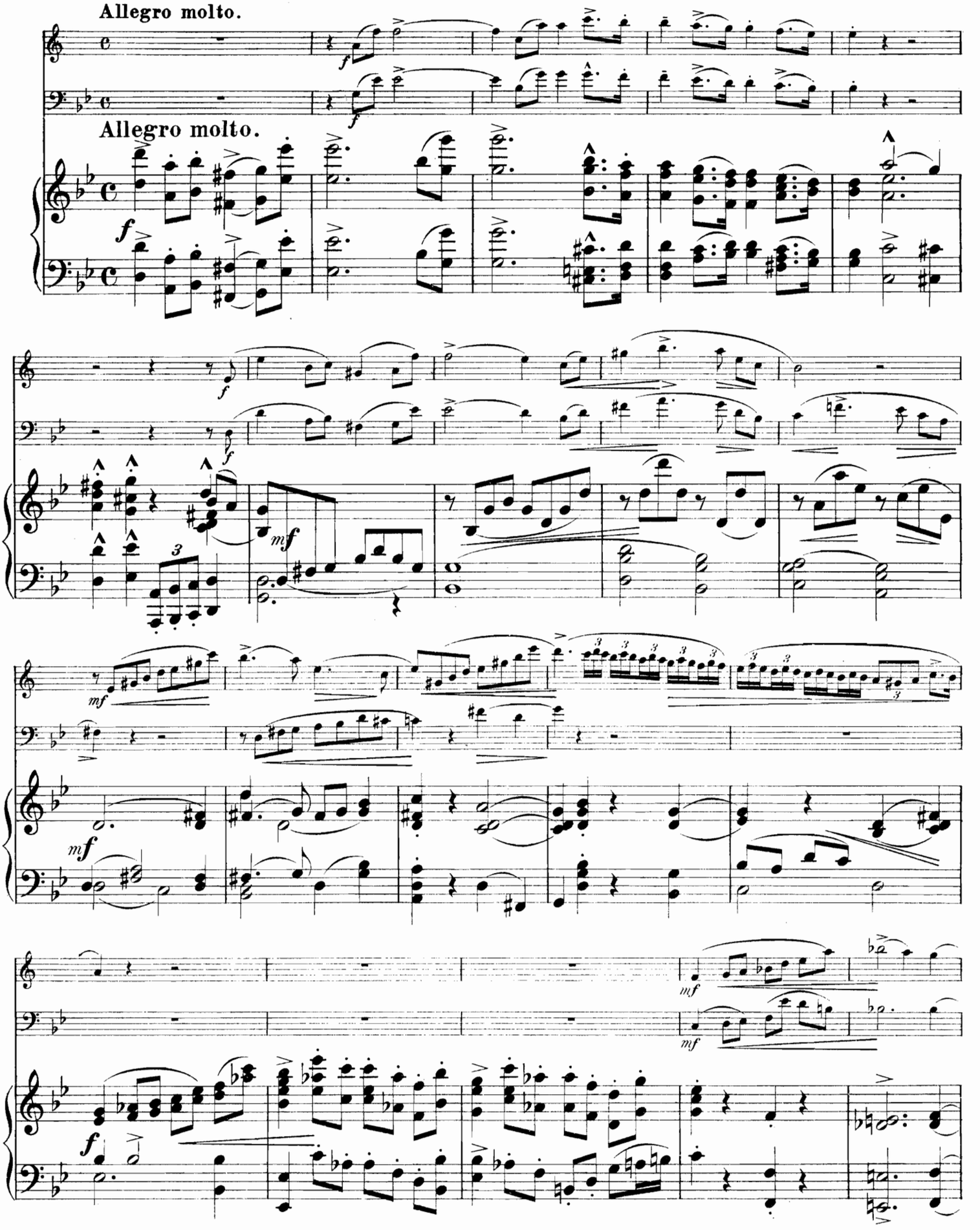

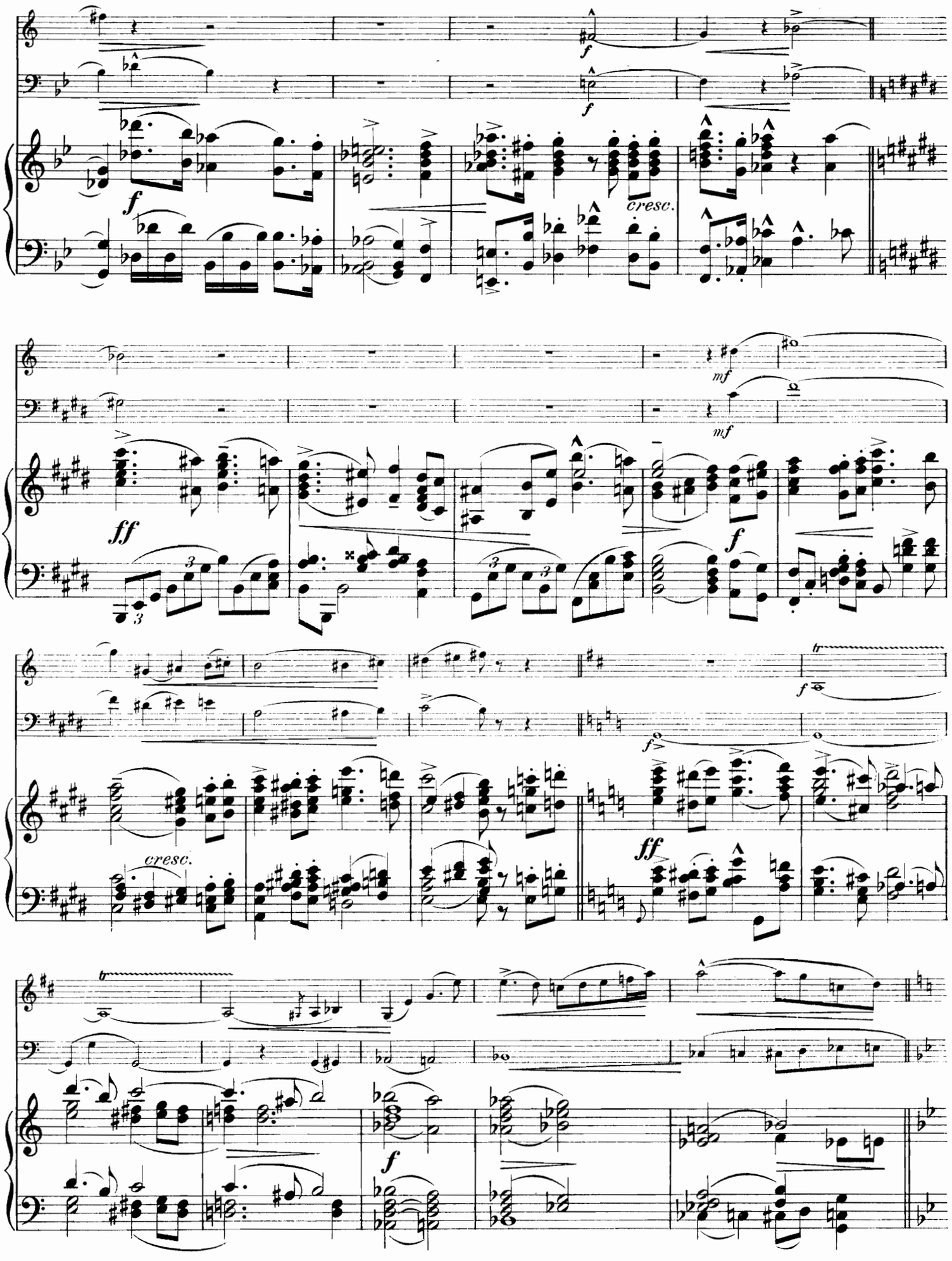
f
cresc.
mf
ff
tr
cresc.
ff
f

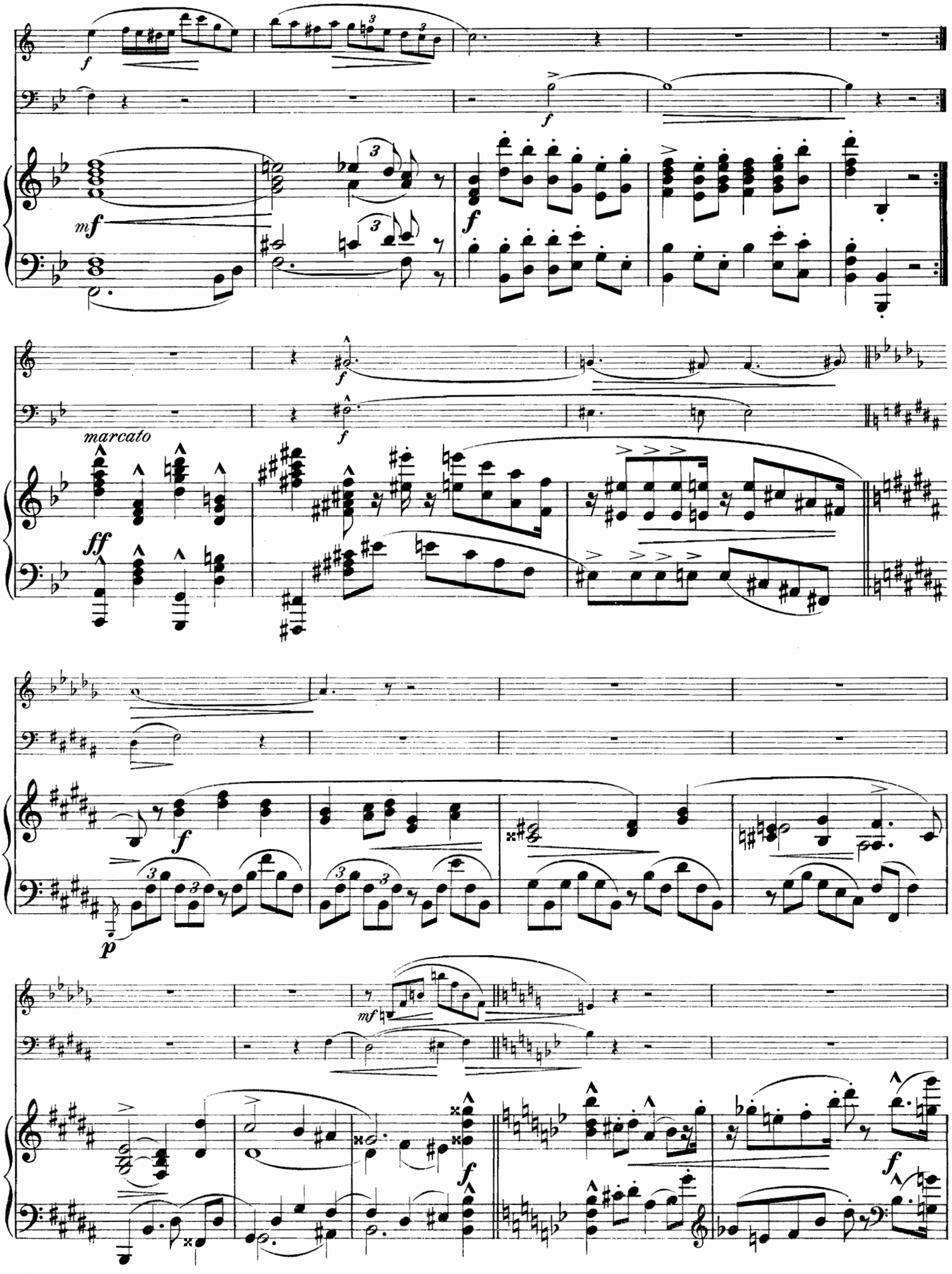
marcato

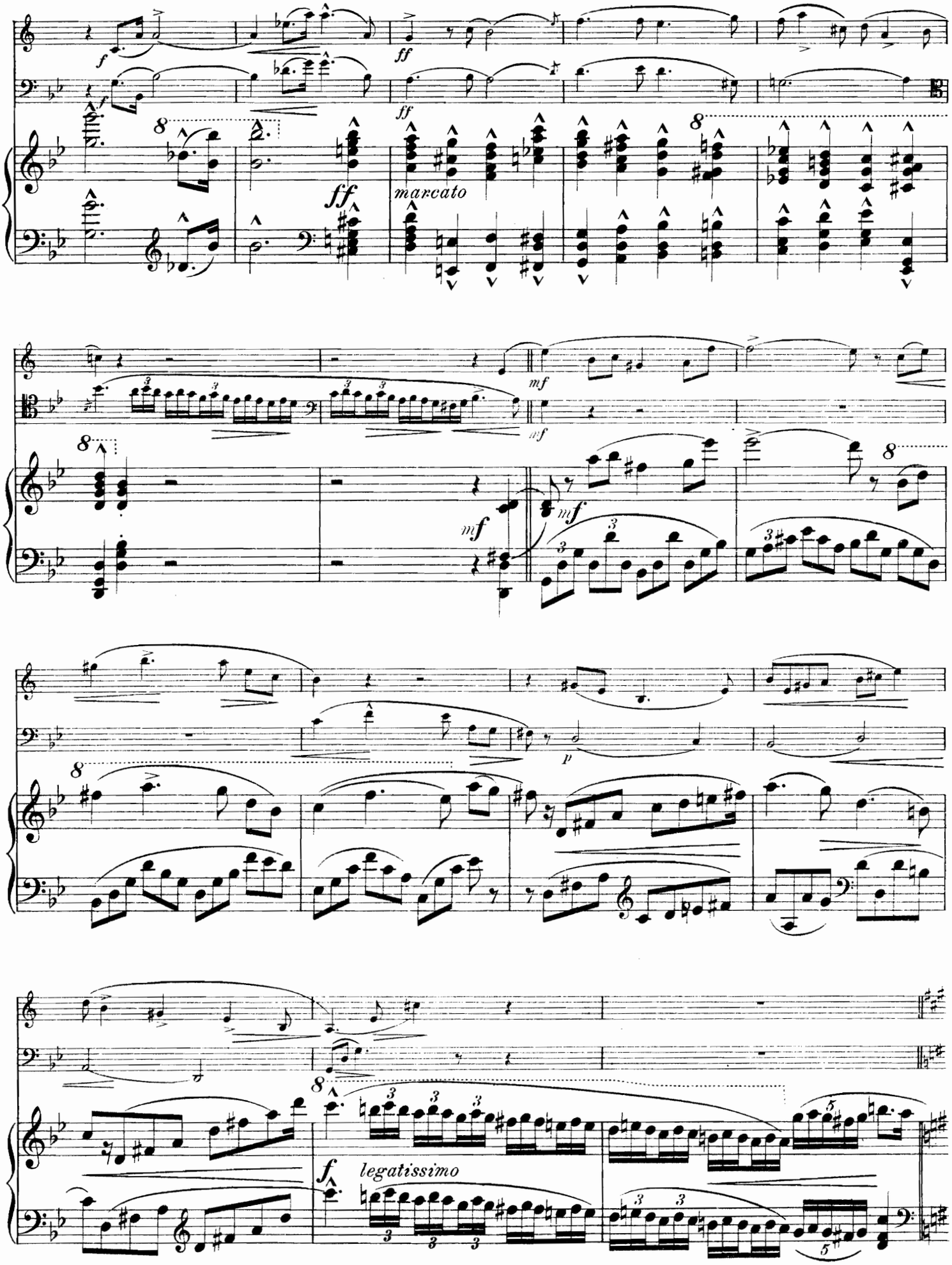
f
ff
marcato
mf
p
legatissimo

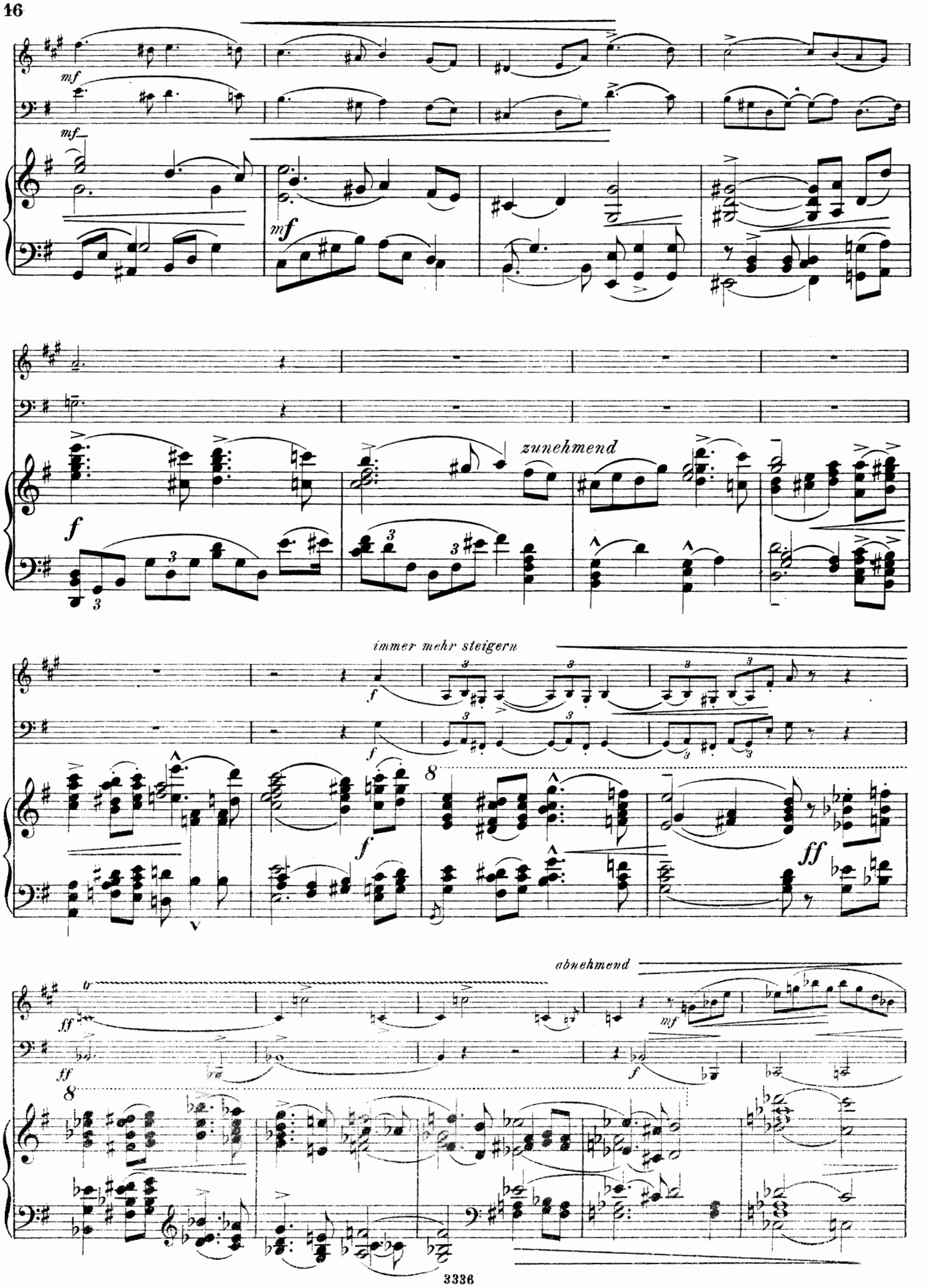
mf
mf
mf
zunehmend
f
immer mehr steigern
f
f
8
ff
abnehmend
ff
ff
mf
f
8

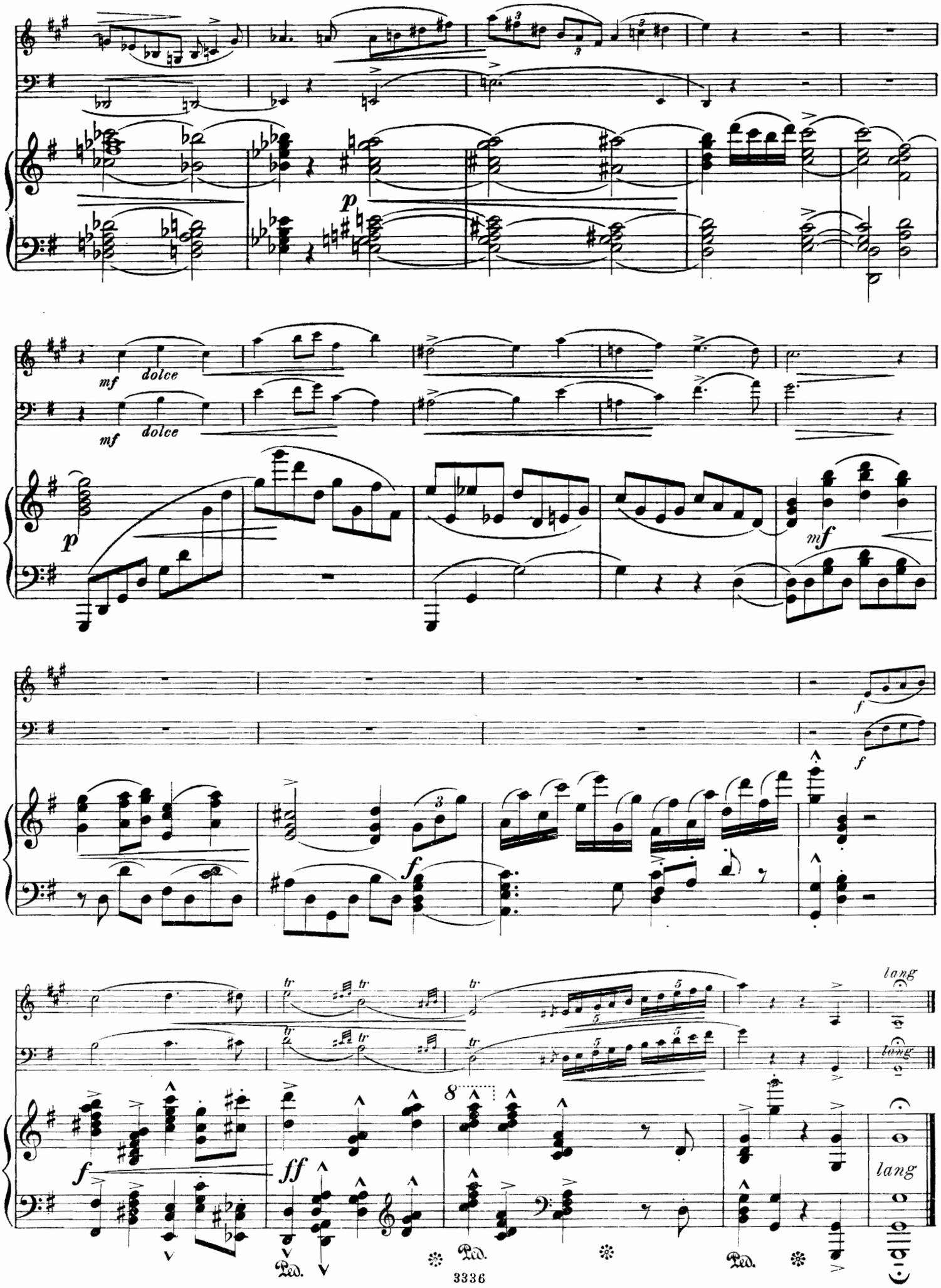
p
mf
dolce
mf
dolce
p
mf
f
f
f
tr
tr
tr
tr
tr
lang
lang
8
f
ff
Ped.
Ped.
Ped.
lang