

1855

RM

OUVERTURE

de l'opéra féerique

Roussane et Gudmila

composée par

M. J. GLINKA.

Éditée et dédiée à

M^r H. BERLIOZ.

par la soeur du compositeur

L. SCHESTAKOF.

Propriété des éditeurs.

MAYENCE

chez les fils de B. Schott.

Bruxelles chez Schott frères. Londres chez Schott & C^{ie}

R. Musgrave de la Cour.

159, Regent Street.

Dépôt général de notre fonds de Musique.

LEIPZIG

ROTTERDAM

C. F. Leide.

W. E. Lichtenauer.

Closet 2144

Déposé à la Bibliothèque Impériale de France
ou Dépôt chez Hartmann, Boulevard des Capucines N^o 15 à Paris.

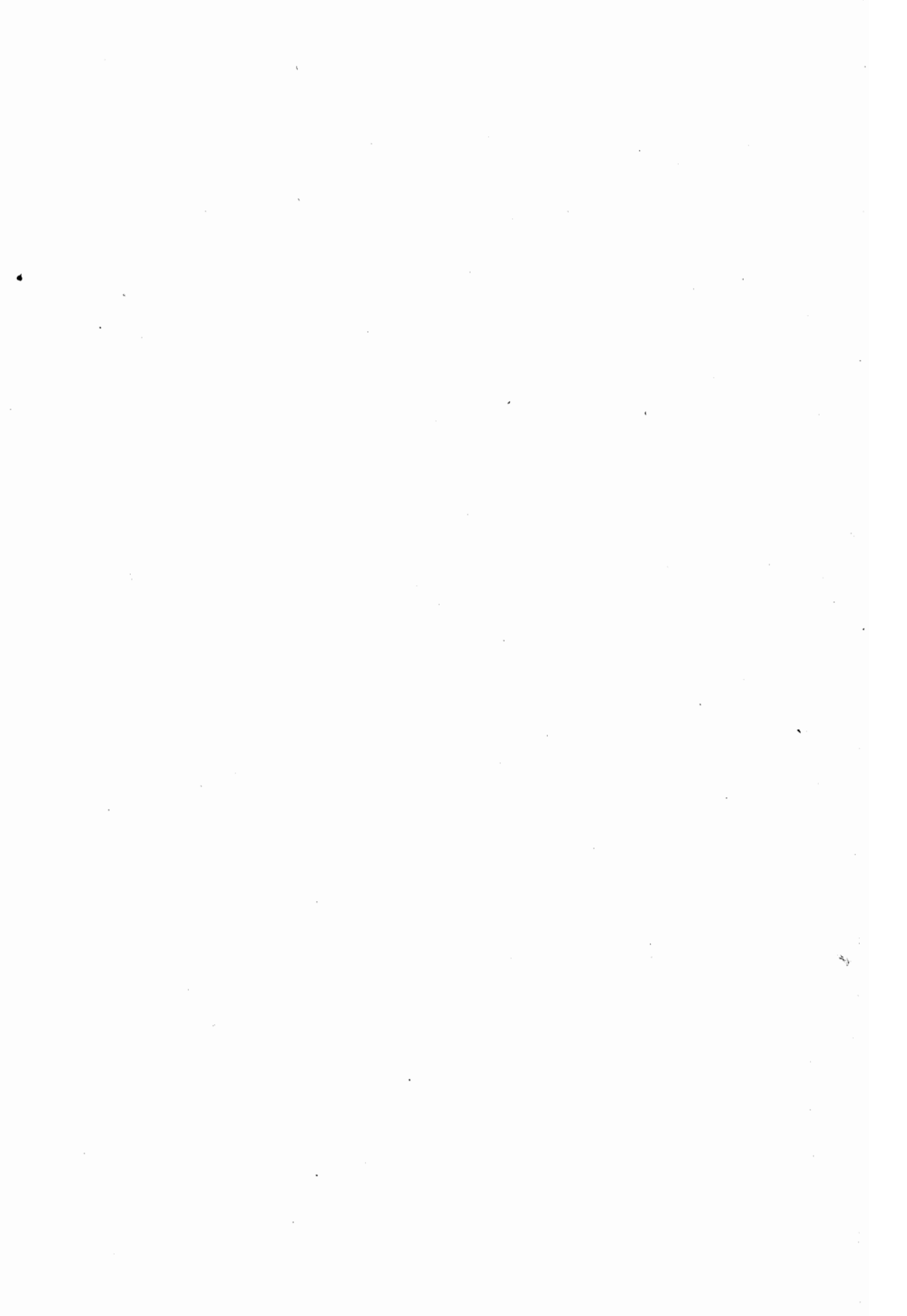

Ouverture.

de l'opera Rouslane et Ludmila.

Presto. $\text{♩} = 135$. M. M.

Flauto I.

Flauto II.

Oboi.

Clarinetto
in A.

Fagotti.

Contra Fagotto.

in A.

Corni.
in D.

Trombi
in D.

Tromboni.

Timpani
in D.G.A.

Violini I.

Violini II.

Viole.

Violoncelli.

C. Bassi.

ff

1

ff

4

6

1

12

17

23

29

A

A

Other notable markings include *Soli.* in the 11th measure and *f piz.* (forzando) in the 10th and 11th measures on several staves.

63

14 **B**

sf *mf* *sf* *mf* *mf* *sf* *ff* *sf p*

Solo.

sf arco *f pizz.* *mf*

sf arco *f pizz.* *mf*

sf arco *f pizz.* *mf* *arco.* *ff* *arco.*

sf *f pizz.* *mf* *ff*

sf *f* *mf* *ff*

B

Handwritten notes or markings at the bottom of the page.

76

69

This is a handwritten musical score for a multi-instrument ensemble, consisting of 14 staves. The score is written in a key signature of two sharps (F# and C#) and a common time signature (C). The notation includes various rhythmic values, rests, and dynamic markings. The dynamic markings are *mf* (mezzo-forte) and *f* (forte). The score is divided into two systems of seven staves each. The first system shows a melodic line in the upper staves and a more active bass line in the lower staves. The second system continues the composition with similar textures. The handwriting is clear and professional, with some corrections and slurs visible. The page number '96' is written in the top left corner, and '19' is in the top right corner.

G

C

C

pp

mf piz.

mf

mf piz.

mf

mf piz.

mf

mf piz.

mf

mf piz.

mf

Handwritten number 175 in the top left corner.

192

- Staff 1:** *mf* (mezzo-forte), *dolce* (dolce), *sf* (sforzando), *p* (piano).
- Staff 2:** *dolce* (dolce).
- Staff 3:** *mf* (mezzo-forte), *dolce* (dolce).
- Staff 4:** *dolce* (dolce), *sf* (sforzando), *p* (piano).
- Staff 5:** *mf* (mezzo-forte).
- Staff 6:** *Soli.* (Soli), *f* (forte).
- Staff 7:** *f* (forte).
- Staff 8:** *f* (forte).
- Staff 9:** *arco* (arco), *mf* (mezzo-forte).
- Staff 10:** *arco* (arco), *mf* (mezzo-forte).
- Staff 11:** *mf* (mezzo-forte).

199

F

F

207

mf cresc. ff

ff arco

22

237

no

262

G

Violin I: *mf*, *mf*, *mf*, *mf*

Violin II: *pp*, *mf*, *mf*

Viola: *sf*, *mf*, *mf*, *mf*

Cello/Double Bass: *sf*, *mf*, *mf*, *mf*

G

H

278

284

296

sfz

sfz

p

pp

pp

arco vibrato

pp pizz.

517

324

53

393

K

K

355

4/6

370

Più mosso.

A detailed musical score for a multi-instrument ensemble. The score is written on 15 staves. The top four staves are for strings (Violins I, Violins II, Violas, and Cellos/Double Basses). The next four staves are for woodwinds (Flutes, Oboes, Clarinets, and Bassoons). The next four staves are for brass (Trumpets, Trombones, and Tuba/Euphonium). The bottom three staves are for piano. The score is in a key signature of one sharp (F#) and a 2/4 time signature. It features a variety of musical notations, including slurs, ties, and dynamic markings such as *ff* (fortissimo) and *sf* (sforzando). The tempo marking "Più mosso." is present at the top right and bottom right of the page. The score is divided into measures by vertical bar lines, with some measures containing multiple beams for sixteenth notes.

106

511

Fine.