CONCERTSTÜCK

FÜR VIOLA

(Violoncell oder Violine)

mit Klavier-Begleitung

componirt und

HERRN LUIGI CHIOSTRI

Mitglied des Florentiner Quartetts (Jean Becker)

gewidmet von

TH. TÄGLICHSBECK

Nº 9774.

OP. 49.

Pr. fur Viola m. Klavier M. 2,50.
Violoncell m. Klavier M. 2.50
Violine m. Klavier M. 2,50

Eigenthum des Verlegers für alle Länder.

OFFENBACH a/M, bei JOH. ANDRÉ.

Entd Sta. Hall.

déposé

CONCERT-STÜCK.

Allegro con fuoco. M. M. ♩= 120.

Th. Täglichsbeck, 49tes Werk.

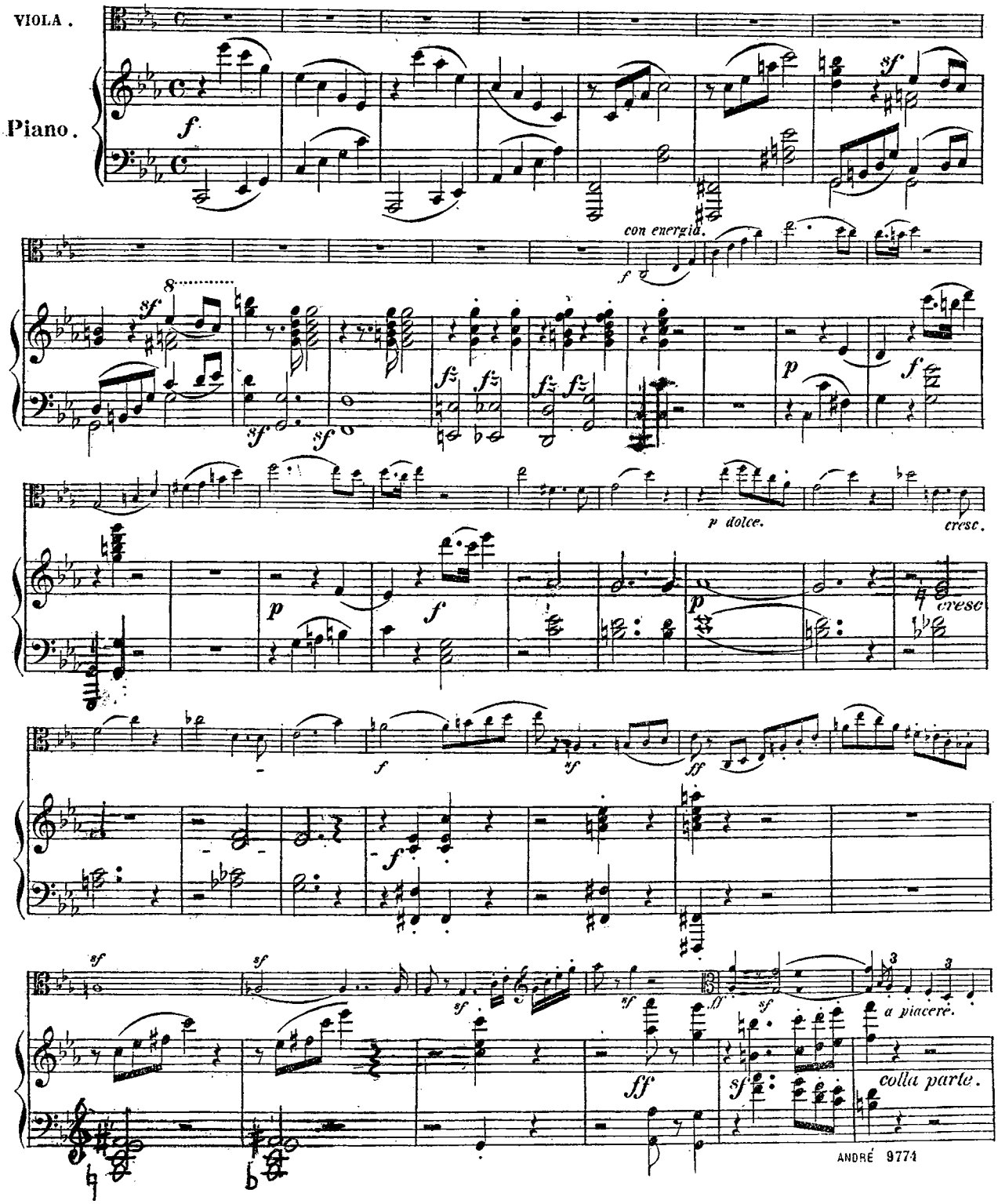

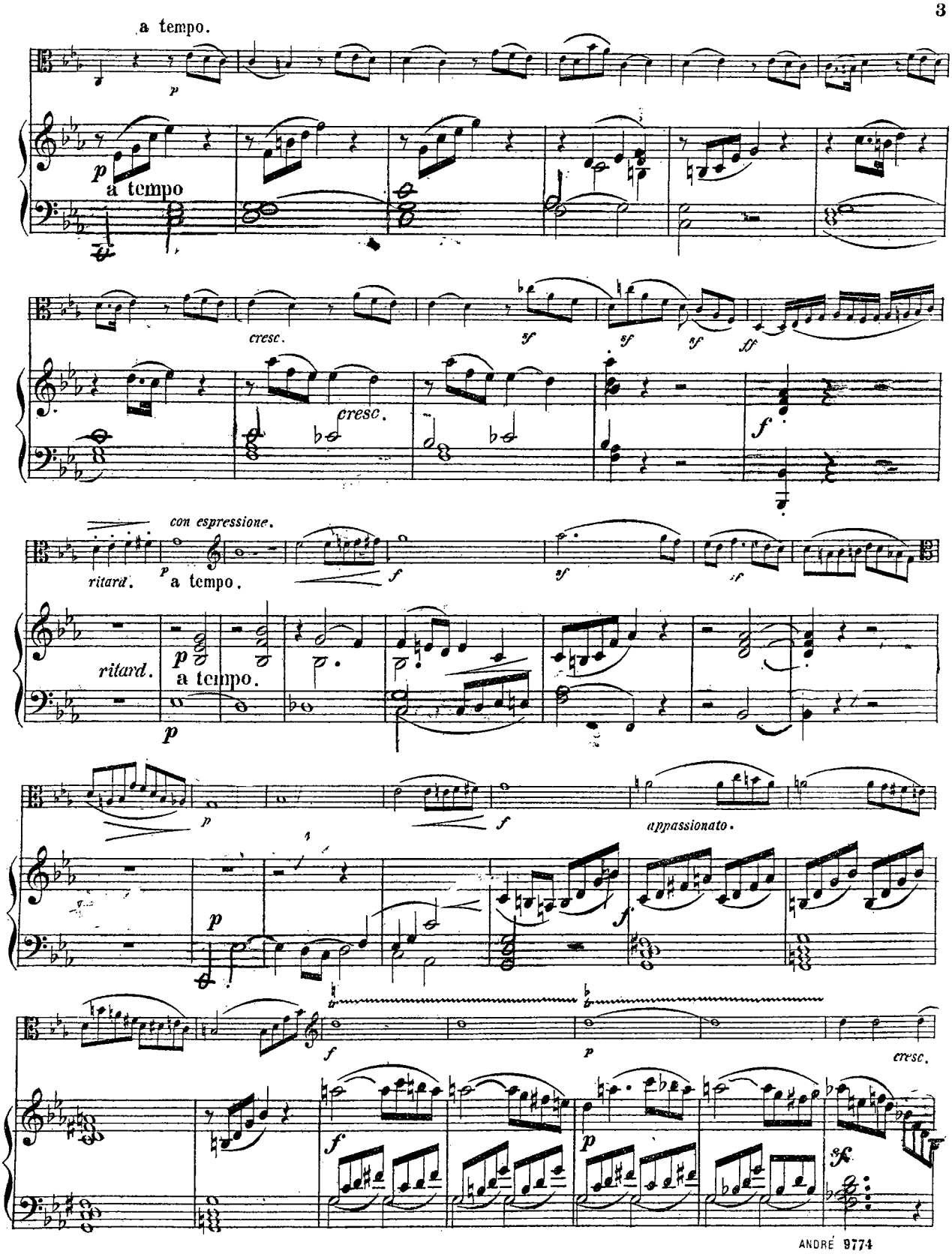
a tempo.
p
a tempo
cresc.
sf
sf
sf
ff
cresc.
f
con espressione.
ritard.
p
a tempo.
f
sf
sf
ritard.
p
a tempo.
p
p
f
appassionato.
f
p
cresc.
f
p
sf

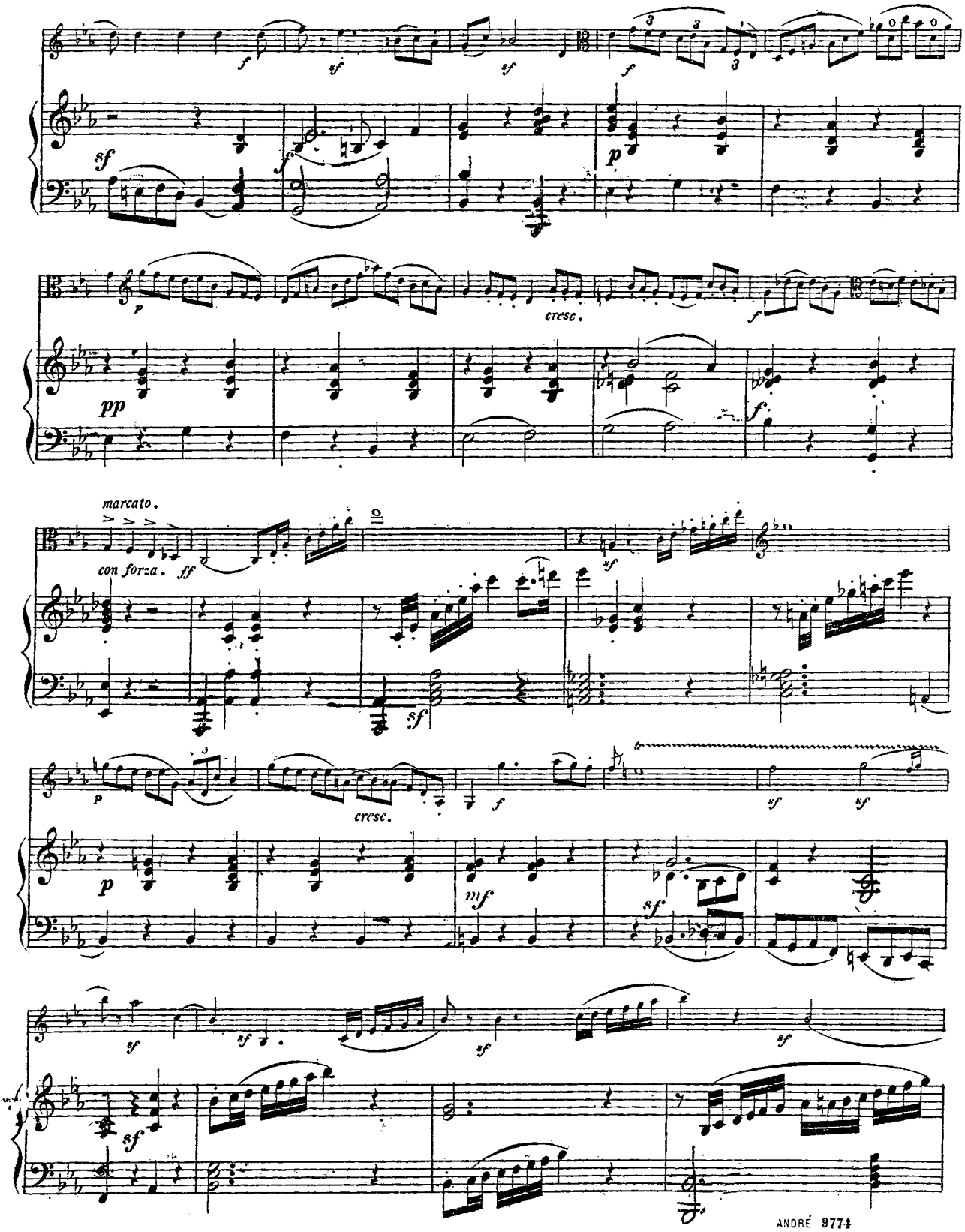
marcato.
con forza.
cresc.
cresc.

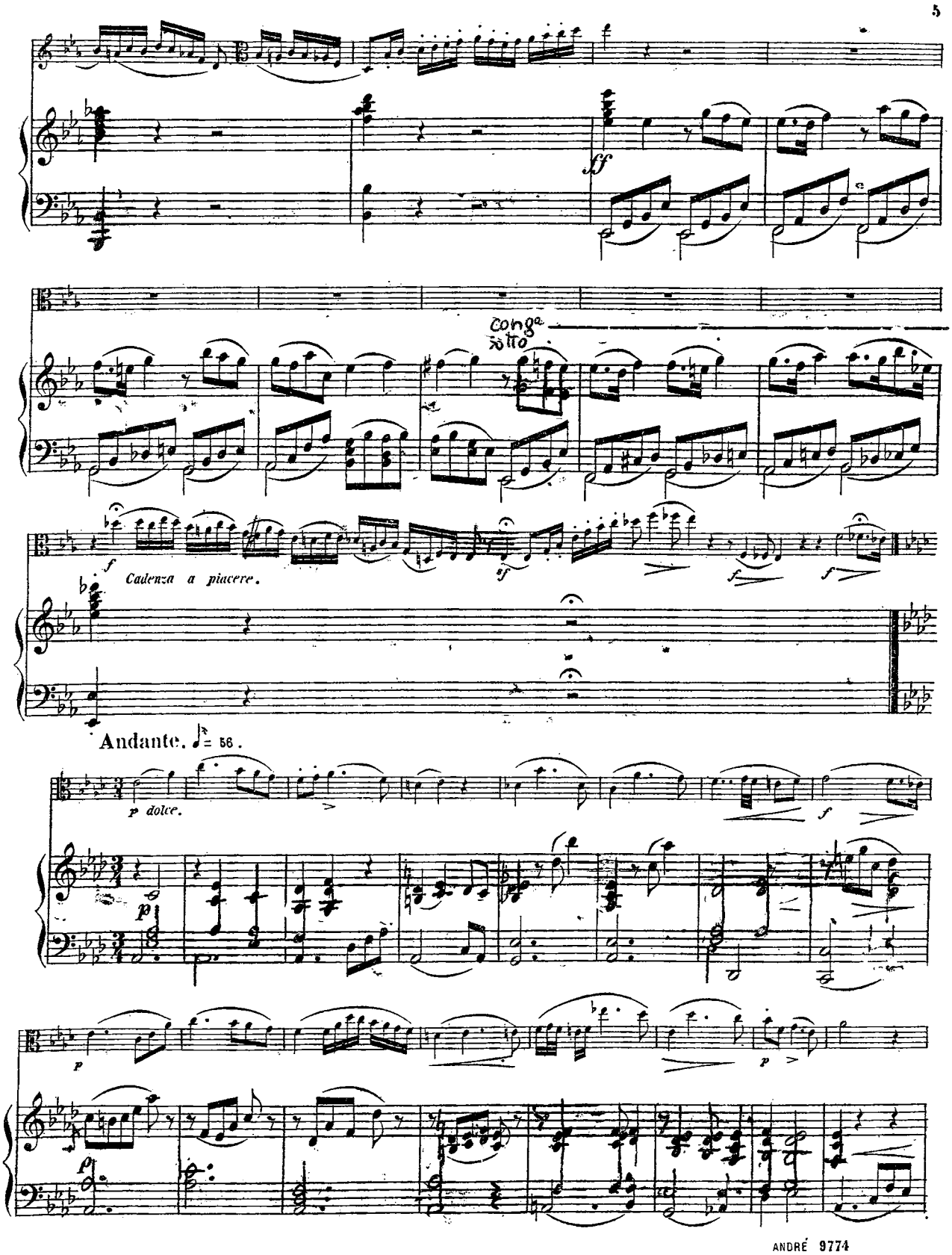
sf
cong.
sotto
f
Cadenza a piacere.
sf
f
f
Andante. ♪ = 56.
p dolce.
f
p
p
p
p

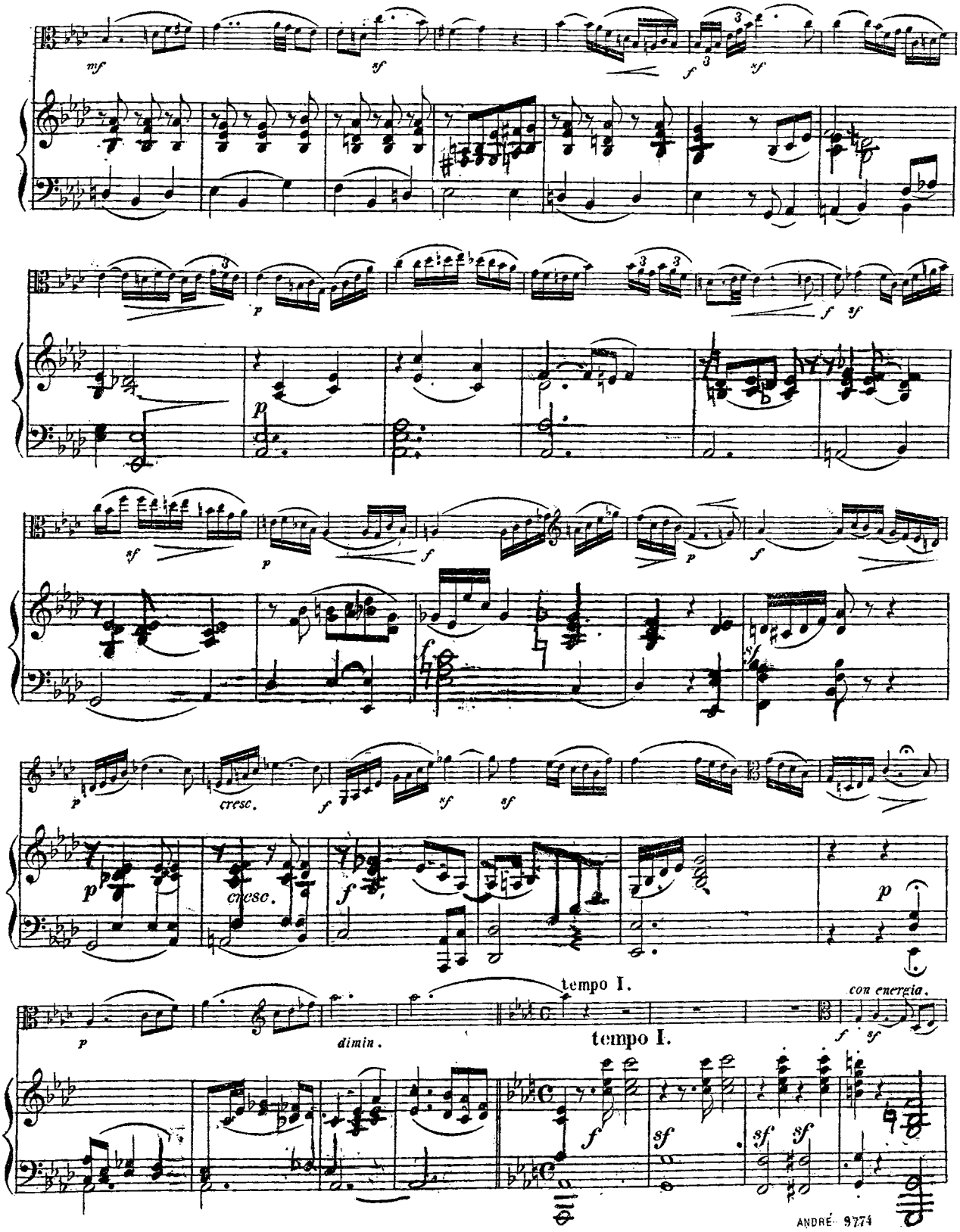
mf
sf
f
sf
p
f
sf
p
sf
p
f
p
f
p
cresc.
f
sf
sf
p
cresc.
f
p
tempo I.
con energia.
p
dimin.
tempo I.
f
sf
f
sf
sf
sf

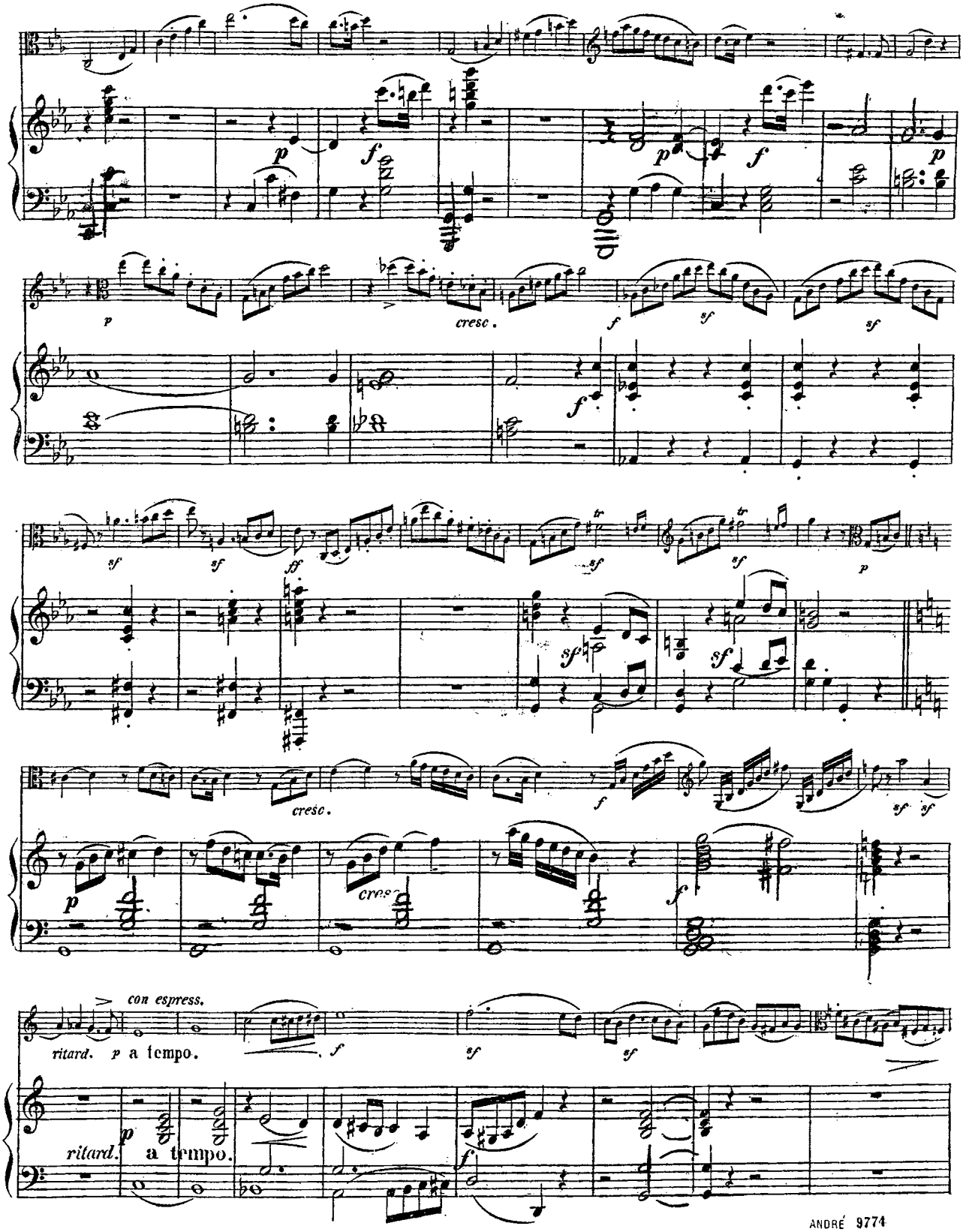
cresc.
cresc.
cresc.
con espress.
ritard.
a tempo.
ritard.
a tempo.

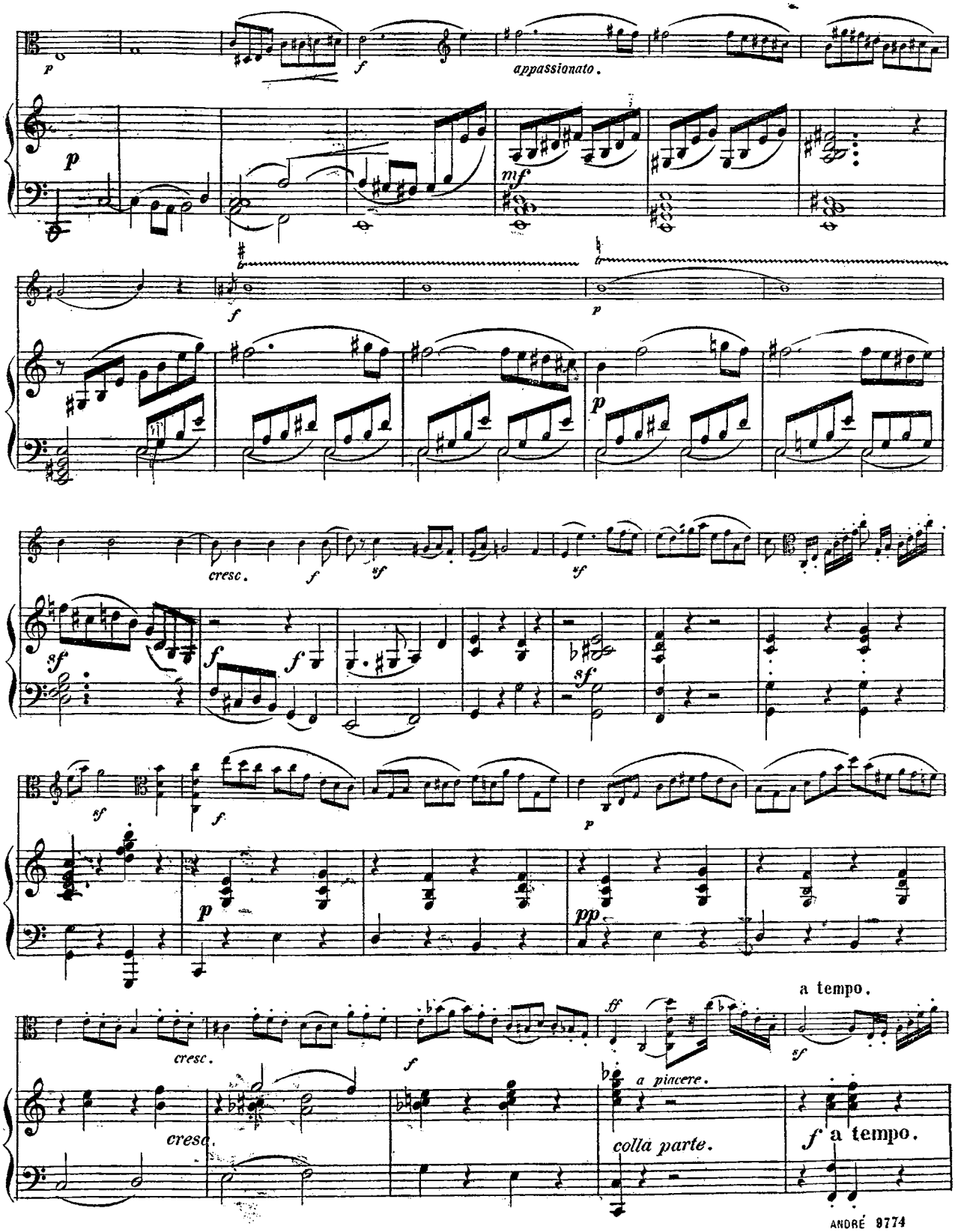
appassionato.
cresc.
a tempo.
cresc.
a piacere.
colla parte.
a tempo.

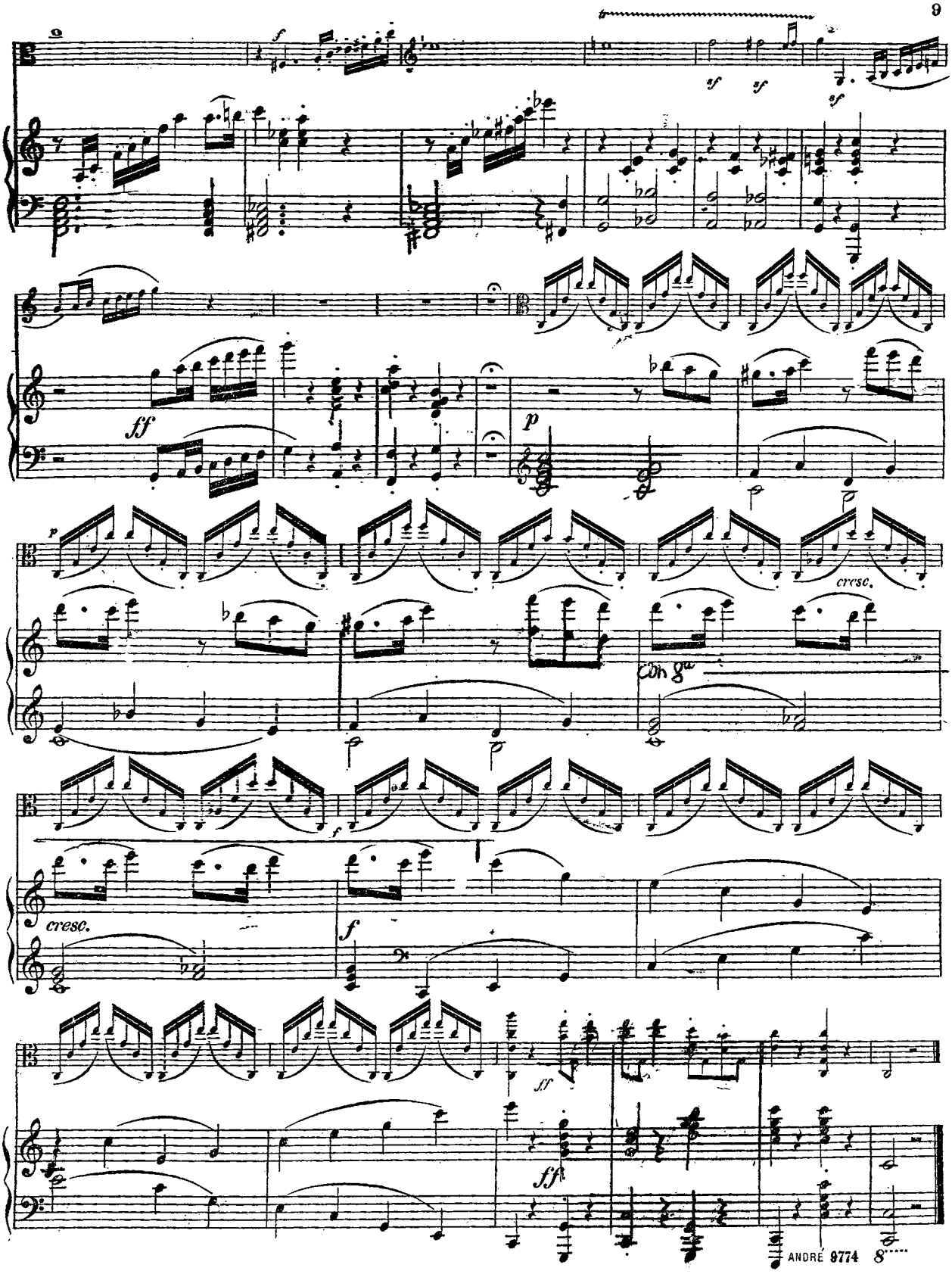
cresc.
cresc.
ff
p
f
sf
ff

CONCERT-STÜCK.

VIOLA.

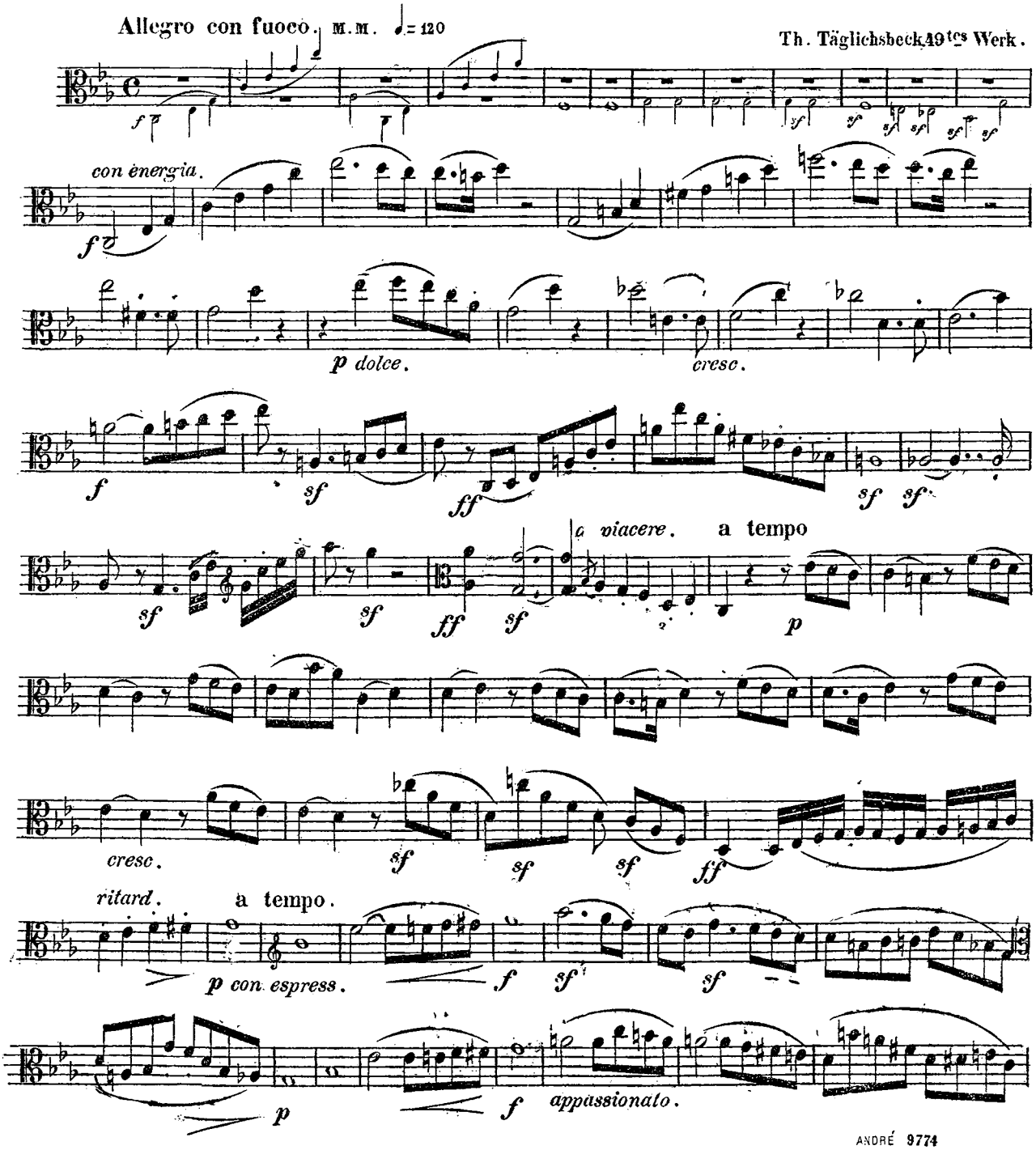

VIOLA.

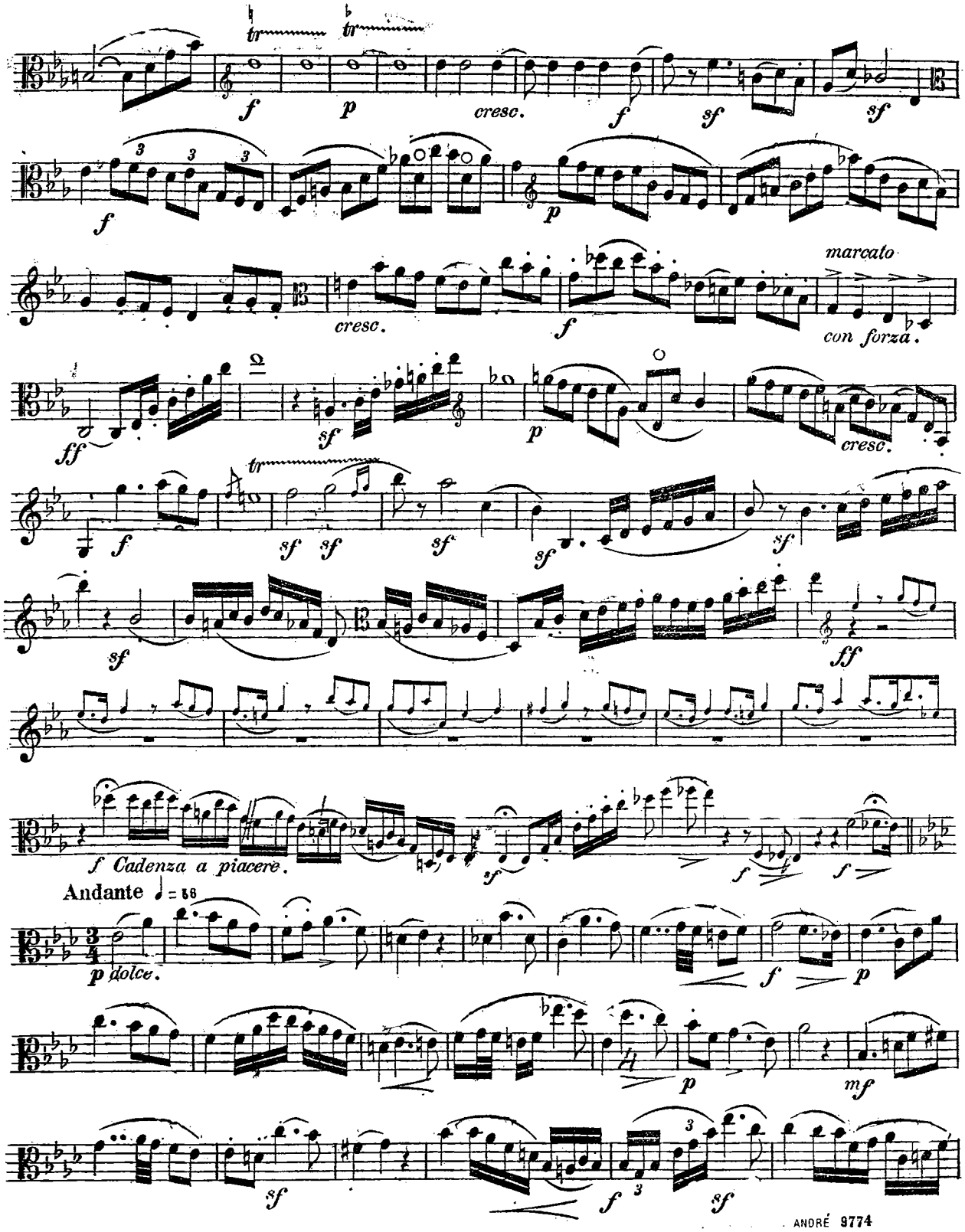
tr
tr
f
p
cresc.
f
sf
sf
f
3
3
3
p
cresc.
f
marcato
con forza.
ff
sf
p
cresc.
f
tr
sf
sf
sf
sf
sf
sf
ff
f Cadenza a piacere.
sf
f
f
Andante ♩ = 56
p dolce.
f
p
p
mf
sf
f
3
sf

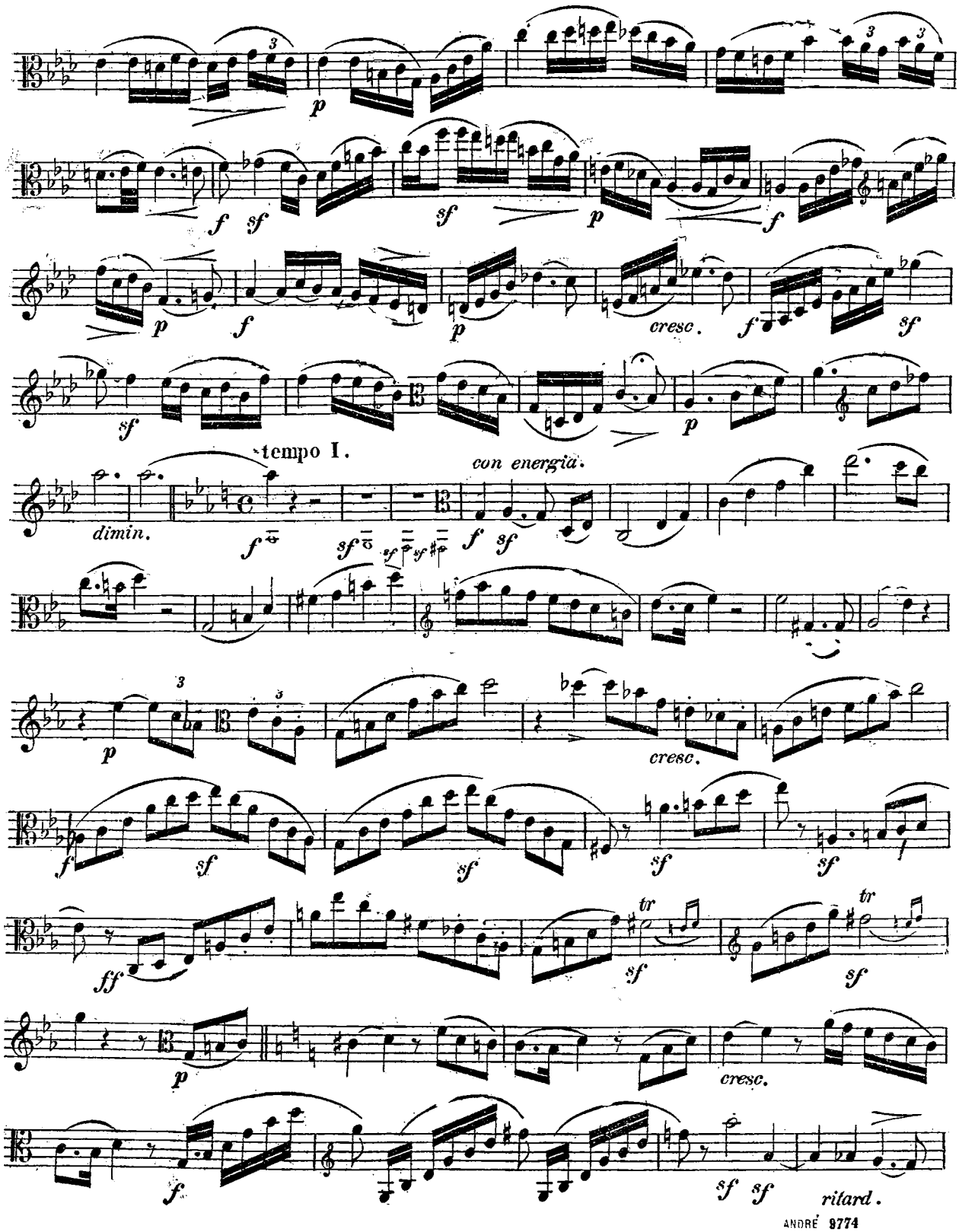
p
f sf
sf
p
f
p
f
p
cresc.
f
sf
sf
tempo I.
con energia.
dimin.
f
sf
f sf
p
cresc.
f
sf
sf
sf
f
ff
tr
sf
tr
sf
p
cresc.
f
sf sf
ritard.

VIOLA.
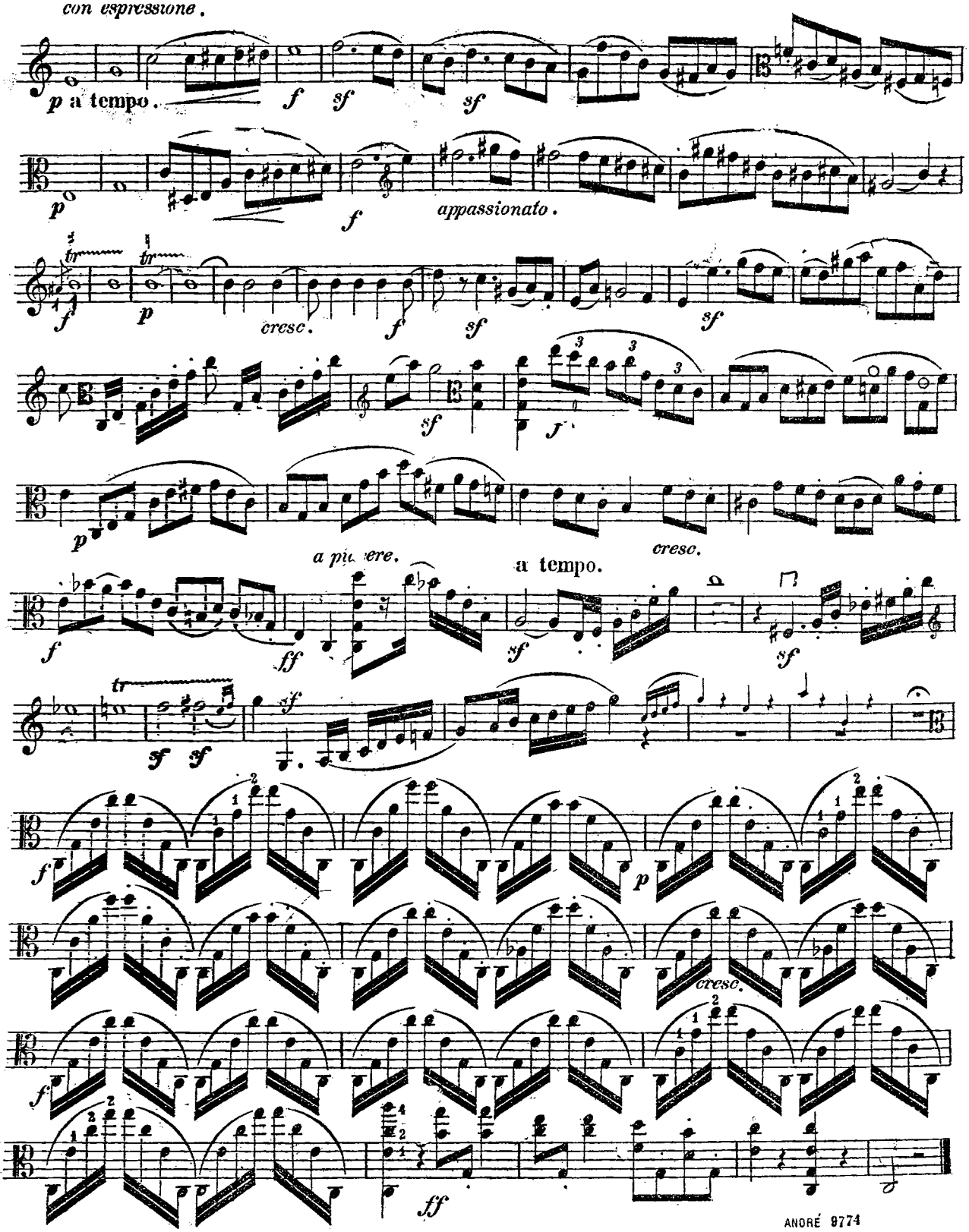
con espressione.