

GRAN

SONATA EROICA

per Chitarra

Composta da

MAURO GIULIANI

dall'Editore dedicata all'Egregio Sig.^o

FILIPPO RICORDI

DILETTANTE

Op^a 450.

Proprietà dell'Editore

Fr 3 . . .

Reg. nell'Arch. dell'Unione

42028

Milano, presso Gio. Ricordi

Firenze, presso Gio. Ricordi e C^o

*1924
597*

GRAN SONATA EROICA

ALL.^o MAESTOSO.

First musical staff in treble clef with a key signature of two sharps (F# and C#). It features a complex rhythmic pattern with many beamed eighth and sixteenth notes. Fingering numbers 3, 4, and 5 are visible above the notes.

Second musical staff in treble clef with a key signature of two sharps. It continues the complex rhythmic pattern with dense beamed notes and rests.

Third musical staff in treble clef with a key signature of two sharps. The notation includes various rhythmic values and beaming, with a fingering number 5 appearing above a note.

Fourth musical staff in treble clef with a key signature of two sharps. It shows a continuation of the intricate rhythmic texture with frequent beaming.

Fifth musical staff in treble clef with a key signature of two sharps. The staff is filled with a dense sequence of beamed eighth and sixteenth notes.

Sixth musical staff in treble clef with a key signature of two sharps. It features a mix of note values, including some longer notes and rests, interspersed with beamed passages.

Seventh musical staff in treble clef with a key signature of two sharps. The notation includes slanted beamed notes and various rhythmic patterns.

74

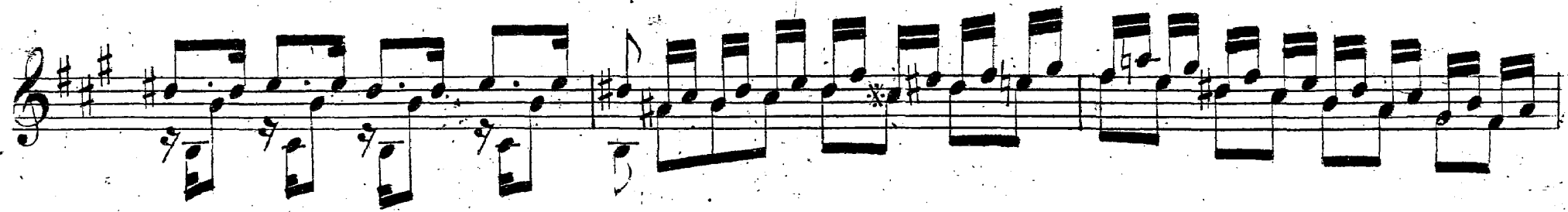
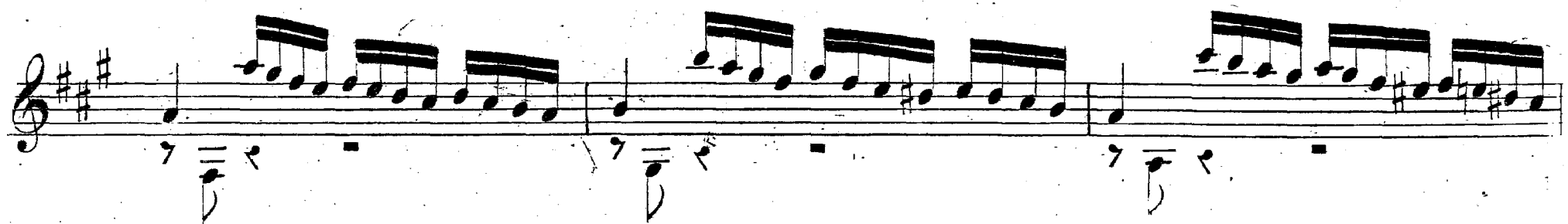

This page of musical notation consists of ten staves of music, all in treble clef and a key signature of two sharps (F# and C#). The notation is dense and includes various rhythmic values, accidentals, and articulation marks. The first staff begins with a treble clef and a key signature of two sharps. The music features a mix of eighth and sixteenth notes, often beamed together. There are several instances of slurs and accents throughout the piece. The fifth staff contains two triplet markings, each with a '3' above the notes. The eighth staff has a double bar line followed by a repeat sign. The overall style is that of a classical or romantic-era manuscript.

The second staff continues the musical piece with similar notation. It includes a treble clef, a key signature of three sharps, and a mix of eighth and sixteenth notes in the upper voice, with a supporting bass line.

The third staff shows a continuation of the melodic and harmonic material. The notation includes various rhythmic values and rests, maintaining the three-sharp key signature.

The fourth staff features more complex rhythmic patterns, including some beamed sixteenth notes. The treble clef and three-sharp key signature are consistent with the previous staves.

The fifth staff continues the musical development. It shows a steady flow of notes in the treble clef, with a bass line that provides harmonic support.

The sixth staff features a melodic line with many beamed sixteenth notes, creating a sense of motion. The key signature remains three sharps.

The seventh and final staff on the page concludes the musical passage. It includes a variety of note values and rests, ending with a final chord in the bass line.

This page contains seven staves of musical notation. The notation is written in a single system, with each staff containing a melodic line and a corresponding bass line. The music is in a key with one sharp (F#) and a 4/4 time signature. The notation includes various rhythmic values such as eighth and sixteenth notes, as well as rests. There are several instances of triplets, indicated by a '3' above the notes. The piece concludes with a double bar line and repeat dots. The overall style is that of a classical or romantic-era instrumental work.

First musical staff featuring a treble clef, a key signature of one sharp (F#), and a 7/8 time signature. The melody consists of eighth and sixteenth notes, with some rests. The bass line includes a few notes, including a half note with a flat.

Second musical staff, continuing the melody with eighth and sixteenth notes. It includes a triplet of eighth notes and a half note with a flat in the bass line.

Third musical staff, featuring a triplet of eighth notes and a half note with a flat in the bass line.

Fourth musical staff, continuing the melodic line with eighth and sixteenth notes and a half note with a flat in the bass line.

Fifth musical staff, showing a more complex texture with chords and a rhythmic pattern of eighth notes in the bass line.

Sixth musical staff, featuring a key signature change to two sharps (F# and C#) and a complex rhythmic pattern in the bass line.

Seventh musical staff, continuing the complex texture with chords and a rhythmic pattern in the bass line.

This page of musical notation consists of seven systems, each with a treble and bass staff. The key signature is two sharps (F# and C#), and the time signature is 2/4. The music is written in a style typical of early 20th-century piano or guitar music. The first system features a treble staff with eighth-note patterns and a bass staff with a steady eighth-note accompaniment. The second system introduces some chords and rests in the treble staff. The third system continues with eighth-note runs in the treble. The fourth system shows a more complex treble staff with slurs and ties. The fifth system has a treble staff with eighth-note patterns and a bass staff with quarter notes. The sixth system features a treble staff with eighth-note patterns and a bass staff with quarter notes. The seventh system concludes with a treble staff of eighth notes and a bass staff with quarter notes. The page is numbered 10 in the top left corner.

First musical staff, treble clef, key signature of two sharps (F# and C#). It features a complex melodic line with many sixteenth and thirty-second notes, and a bass line with fewer notes.

Second musical staff, treble clef, key signature of two sharps. Continues the melodic and harmonic development from the first staff.

Third musical staff, treble clef, key signature of two sharps. Shows a more active bass line with frequent sixteenth notes.

Fourth musical staff, treble clef, key signature of two sharps. Features a mix of eighth and sixteenth notes in both staves.

Fifth musical staff, treble clef, key signature of two sharps. Includes some longer note values and rests in the upper voice.

Sixth musical staff, treble clef, key signature of two sharps. Continues with intricate rhythmic patterns.

Seventh musical staff, treble clef, key signature of two sharps. The final staff on the page, showing a continuation of the piece's texture.

First musical staff, treble clef, key signature of two sharps (F# and C#). It begins with a series of eighth-note chords and ends with a whole-note chord.

Second musical staff, treble clef, key signature of two sharps. It continues the melodic line with eighth-note chords and concludes with a whole-note chord.

Third musical staff, treble clef, key signature of two sharps. It features a more active melodic line with eighth-note chords and ends with a whole-note chord.

Fourth musical staff, treble clef, key signature of two sharps. It shows a melodic line with eighth-note chords, ending with a whole-note chord.

Fifth musical staff, treble clef, key signature of two sharps. It contains a melodic line with eighth-note chords and ends with a whole-note chord.

Sixth musical staff, treble clef, key signature of two sharps. It features a melodic line with eighth-note chords and ends with a whole-note chord.

Seventh musical staff, treble clef, key signature of two sharps. It concludes the piece with a melodic line of eighth-note chords and a final whole-note chord.