OPUS - WOP14

CUATRO RONDEAUX (LIBRO - 1)

NUMERO 2

TRANSCRIPCIÓN: LUIS ALVAREZ

MAURO GIULIANI
(1781 - 1829)

ANDANTINO

♩=80

Guitarra

♩=80

Piano

4

Guit.

Pno.

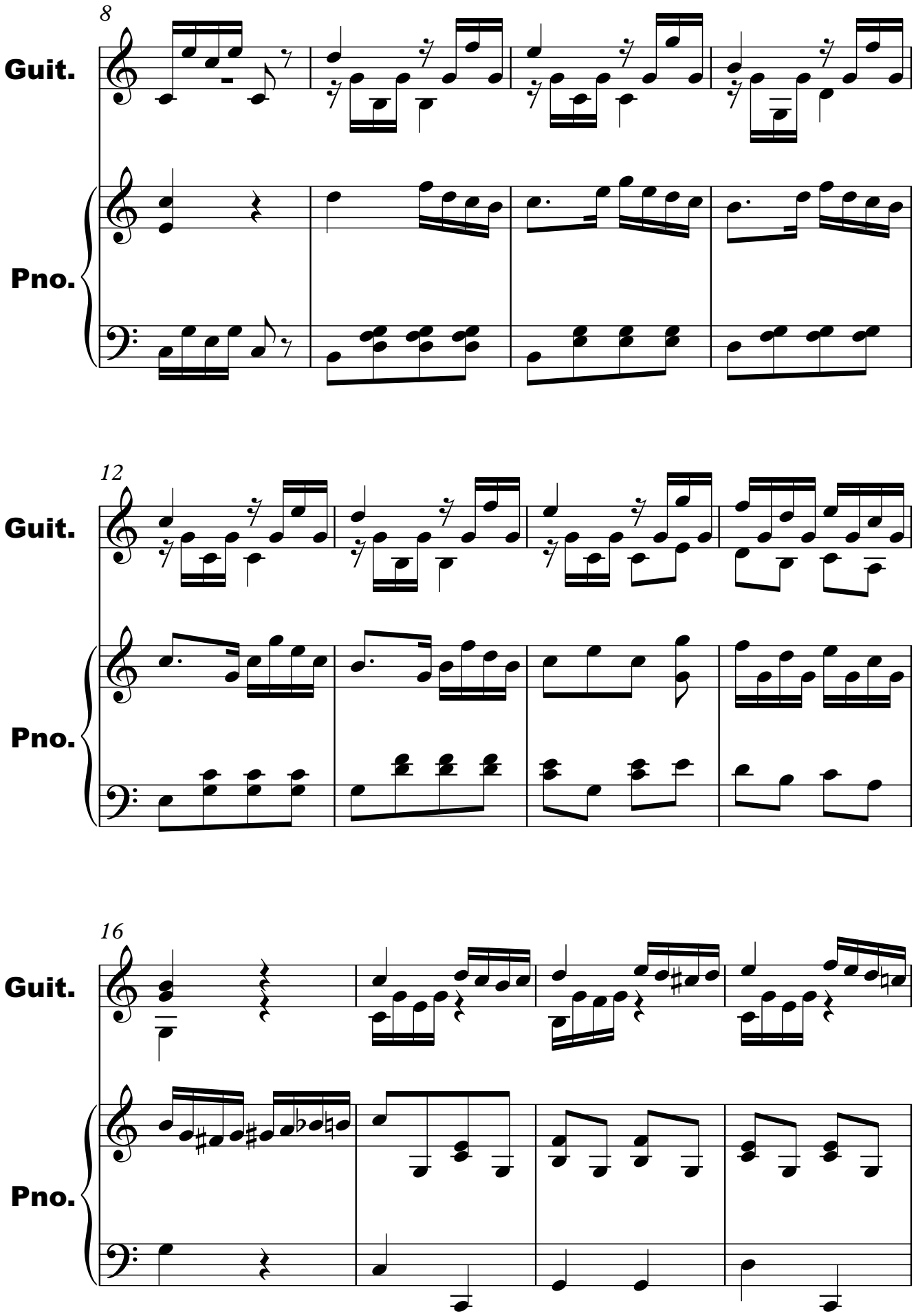
8
Guit.
Pno.
12
Guit.
Pno.
16
Guit.
Pno.

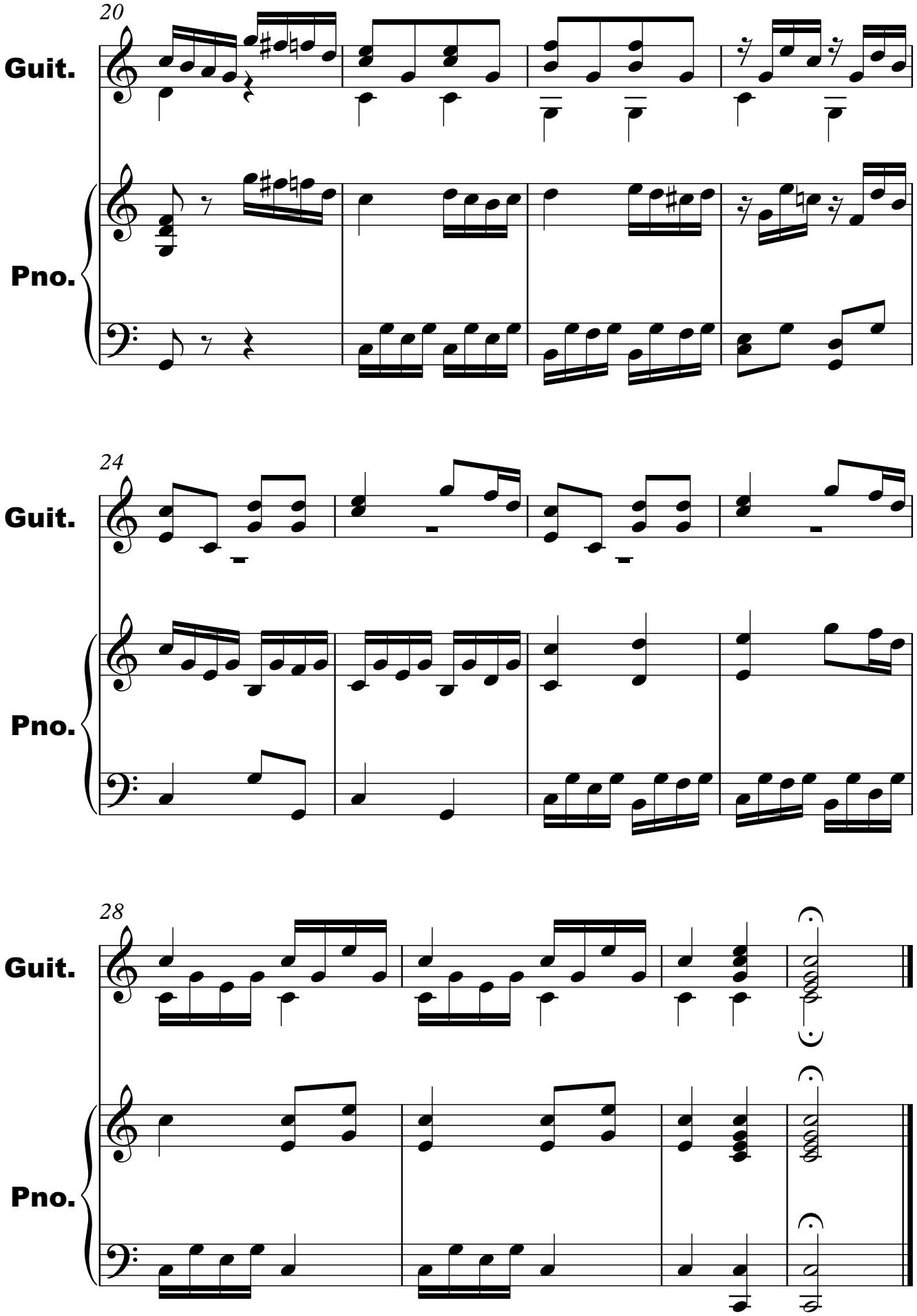
20
Guit.
Pno.
24
Guit.
Pno.
28
Guit.
Pno.