

OPUS - WOP13

DOCE VALSES LA SEMIRAMIDE RIDOTTA

Numero 1

TRANSCRIPCIÓN: LUIS ALVAREZ
INTRODUCCIÓN

MAURO GIULIANI
(1781 - 1829)

♩=100

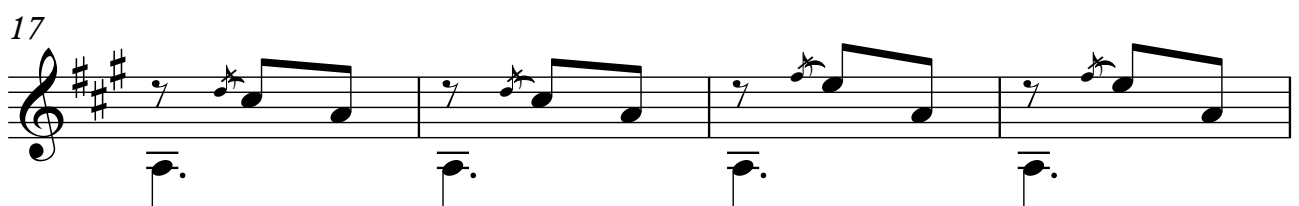
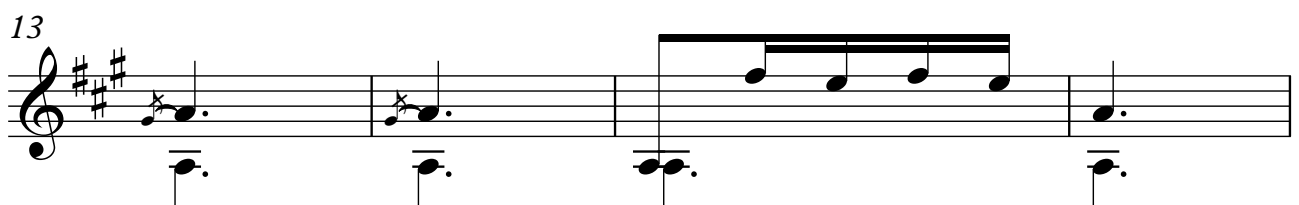
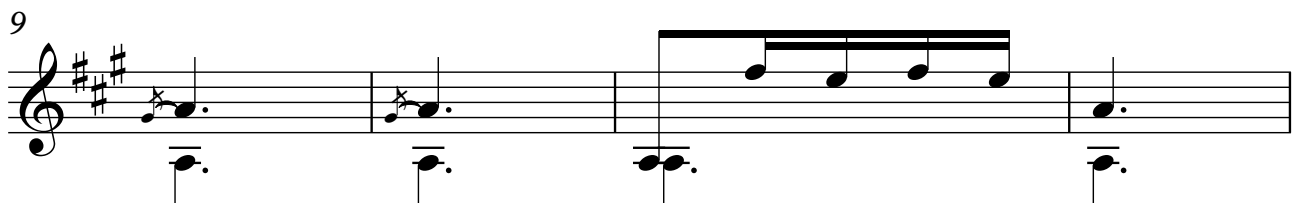
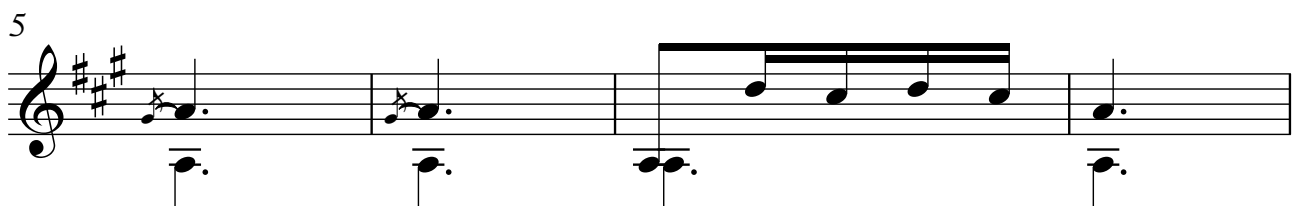
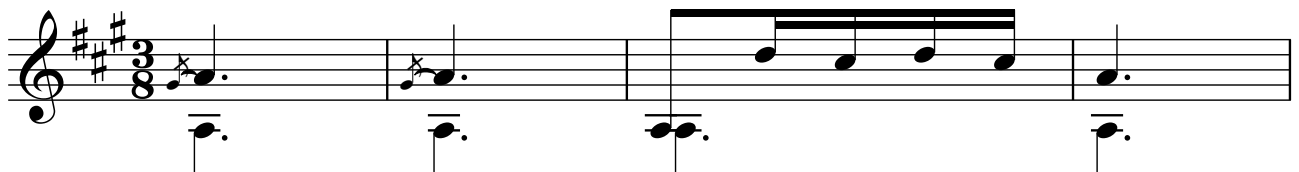

21

25

29

33

37

NUMERO 1
SINFONIA

41

45

49

53

57

NUMERO 2
TRIO DE LA MARCHA

60

64

68

72

76

80

84

88

**NUMERO 3
CUARTETO**

92

96

100

104

108

NUMERO 4 CAVATINA

112

116

120

124

128

133

137

141

**NUMERO 5
TRIO**

145

149

153

157

161

165

169

173

177

181

**NUMERO 6
DUETO**

185

189

193

197

201

205

**NUMERO 7
CAVATINA**

209

213

217

221

**NUMERO 8
DUETO**

225

229

233

237

**NUMERO 9
ARIA**

241

245

249

253

258

262

266

**NUMERO 10
QUINTETO**

270

275

279

283

287

**NUMERO 11
MAYOR**

291

295

299

303

NUMERO 12

TRIO

12

307

311

315

319

323

327

331

335

339

343

347

352

356

360

364

368

372

376

380

384

388

392

396

400

404

408

412

416

420

424

428

432

436

440

444

448

452

456

460

464

468

472

476

480

485

489

493

497

501

505

509

513

517

521

525

529

533
