

OPUS - WOP05

ARREGLOS 23 CLEMENTINEN VALS ROBERT HOFMEISTER OP.-2.IV

TRANSCRIPCIÓN: LUIS ALVAREZ

MAURO GIULIANI

(1781 - 1829)

ANDANTE GRAVE

♩=80

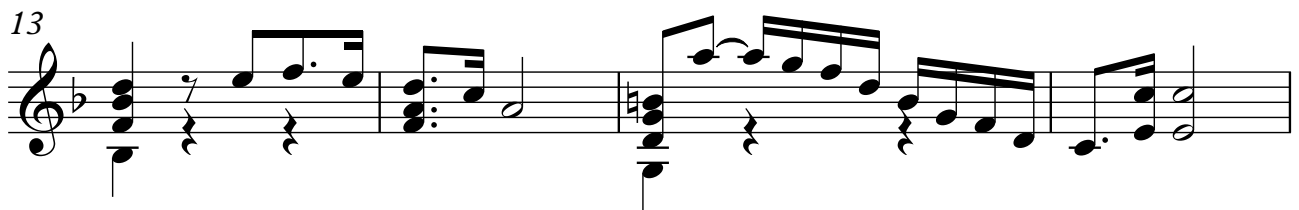
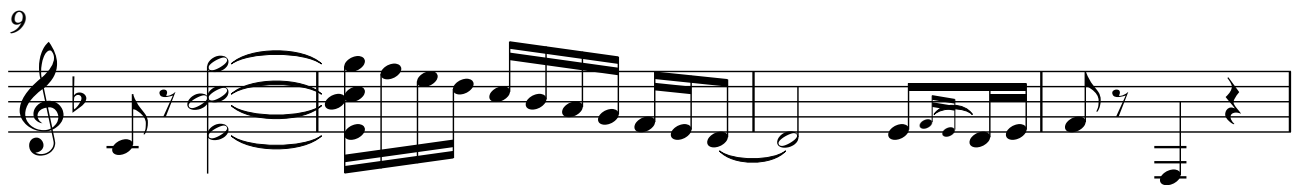
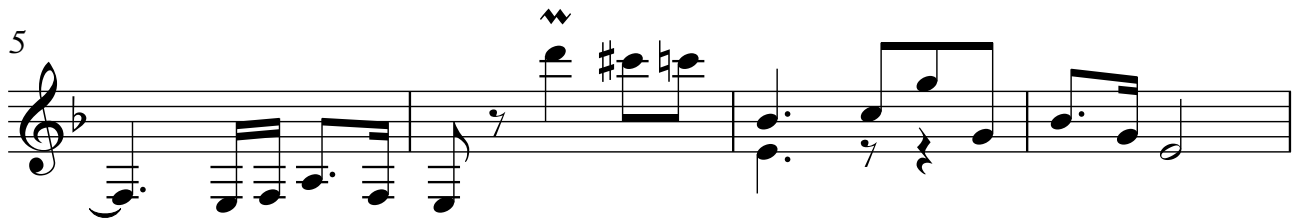
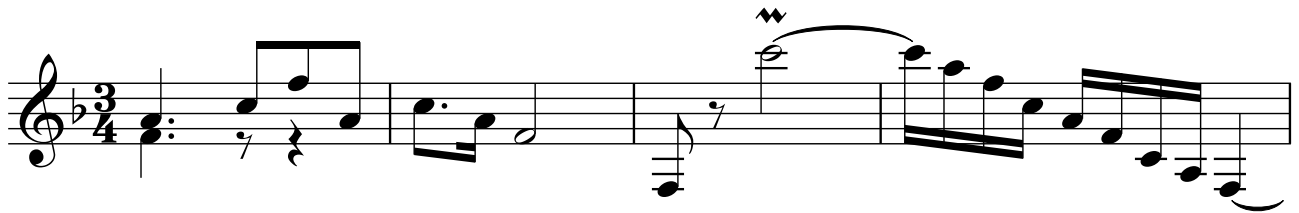

2

21

VALS NÚMERO 1

♩=140

25

29

33

37

41

45

VALS NÚMERO 2

3

49

53

57

61

65

69

73

4

77

81

85

VALS NÚMERO 3

89

93

97

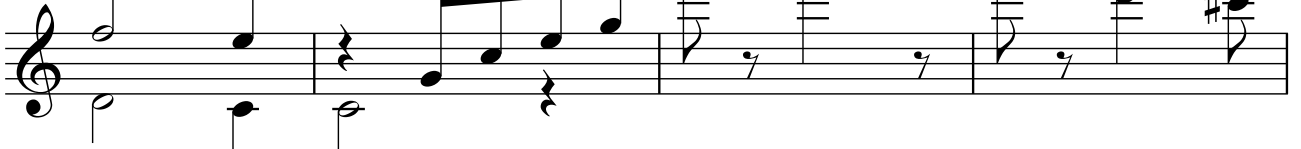

101

105

109

113

117

VALS NÚMERO 4

121

125

129

6

133

137

141

145

149

VALS NÚMERO 5

153

157

161

165

169

173

177

181

185

8 **FINAL**

189

193

197

201

205

211

215

218

