

# OPUS - WOP05

## ARREGLOS 21 BERTHA MARCHA

TRANSCRIPCIÓN: LUIS ALVAREZ

MAURO GIULIANI

(1781 - 1829)

♩=100

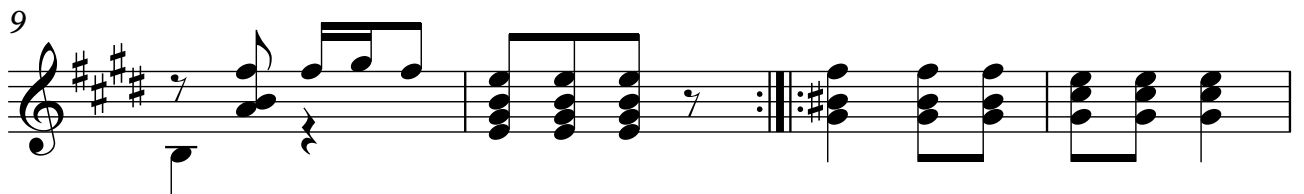
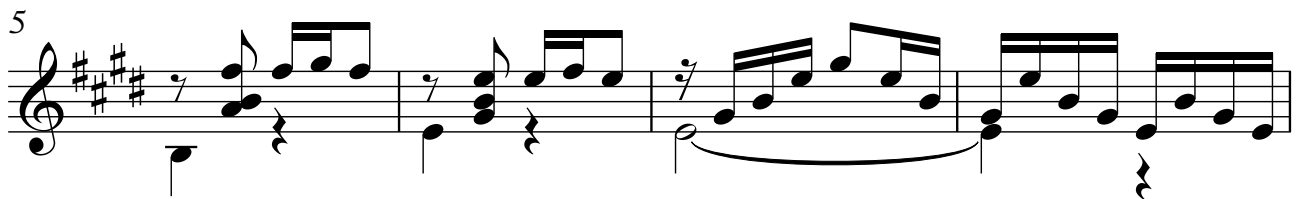
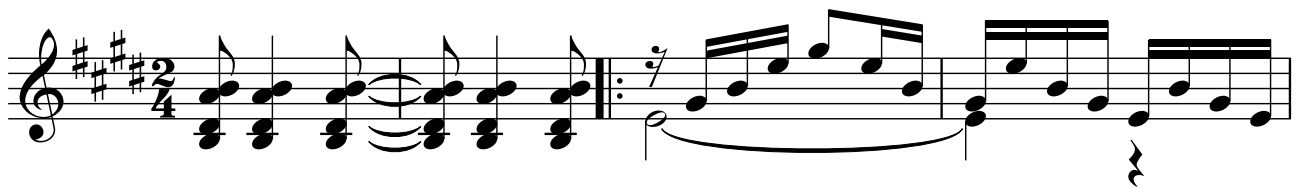

21

25

29

33

37

41

45

49

53

57

61

65

69

73