

SONATA HEROICA

OP-150

ARMONIZADA POR LUIS ALVAREZ

MAURO GIULIANI

♩=120

21

25

29

32

34

36

38

40

42

44

47

49

52

54

56

58

60

62

64

66

68

70

72

74

76

78

80

6
82

84

86

89

92

95

97

99

102

105

107

109

111

113

115

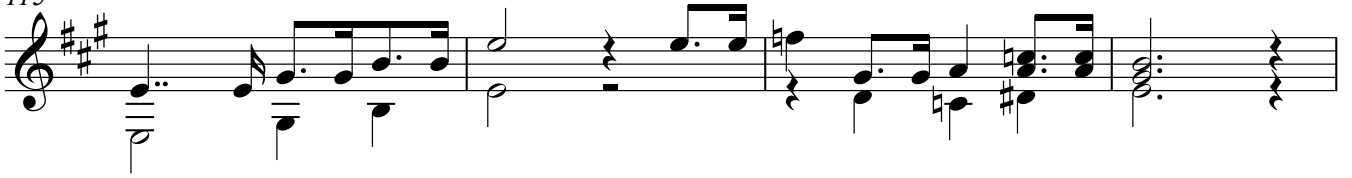

119

123

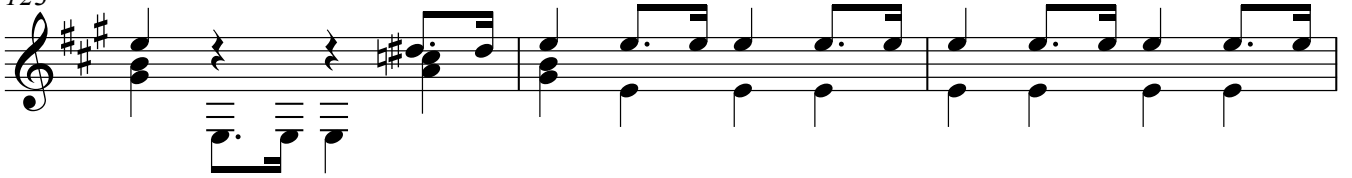

126

129

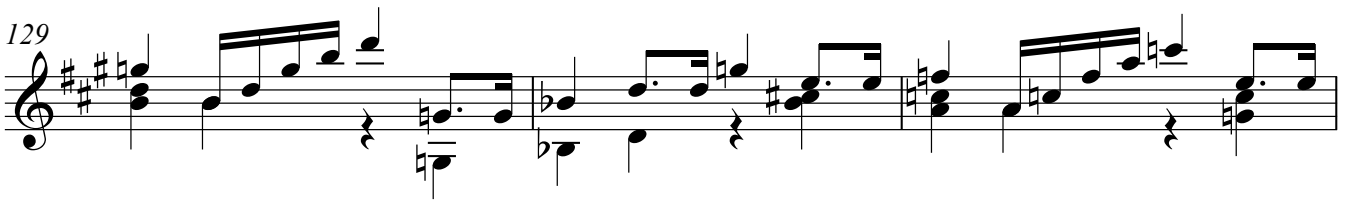

132

134

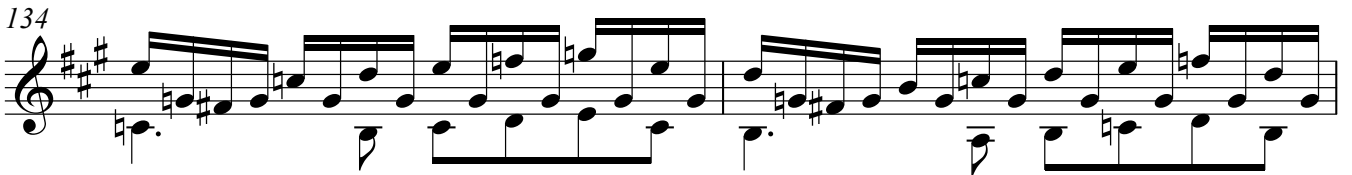

136

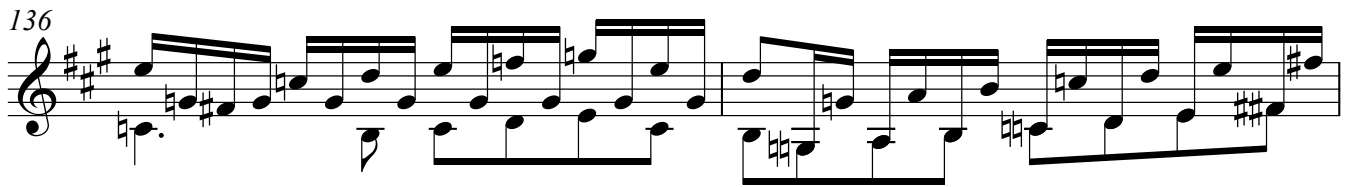

138

141

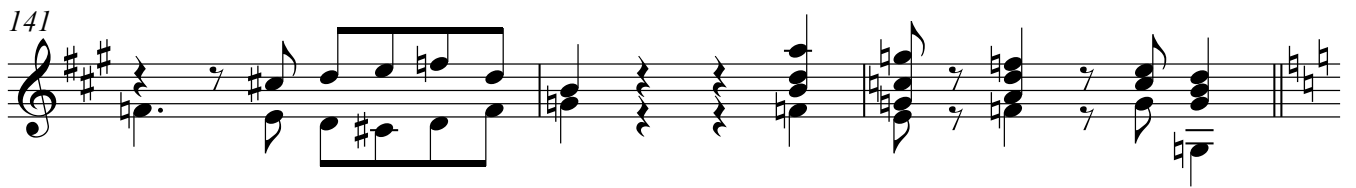

144

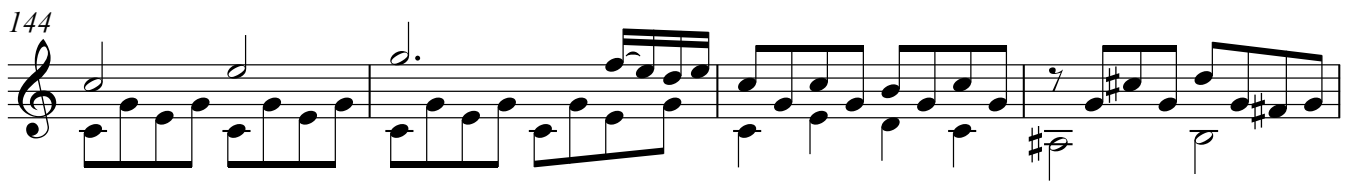

148

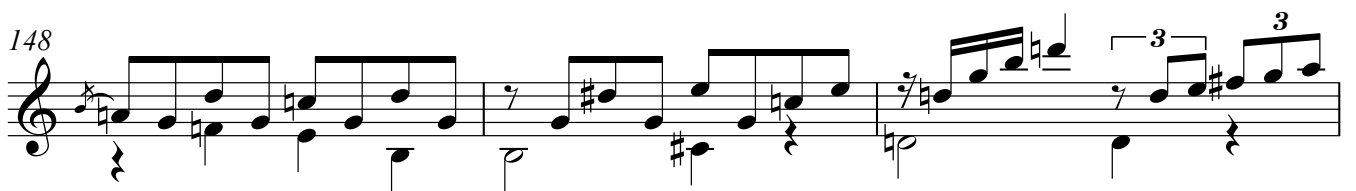

151

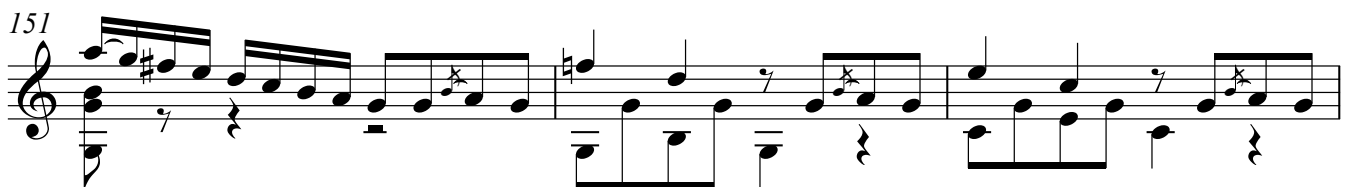

154

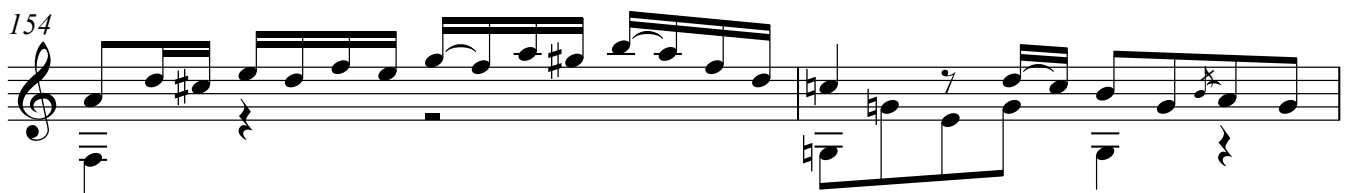

156

159

162

165

168

171

174

177 11

180

183

186

190

193

195

197

199

201

204

206

208

210

212

214

216

218

220

222

224

226

230

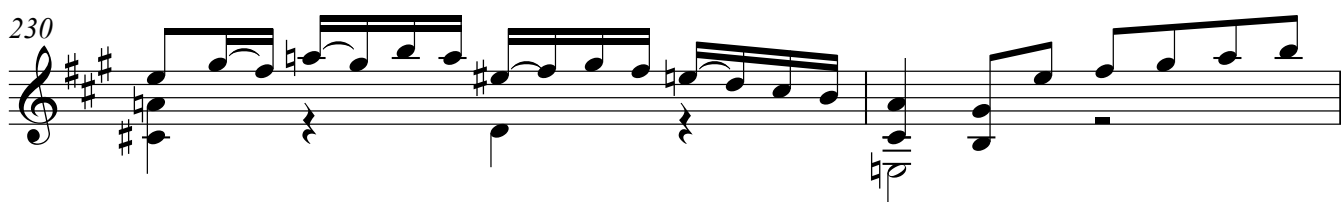

232

235

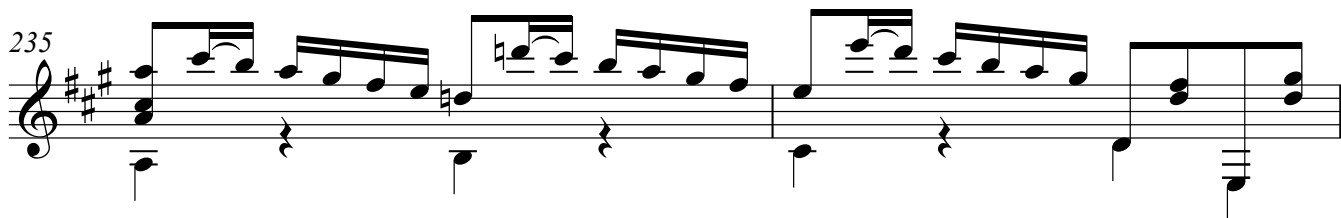

237

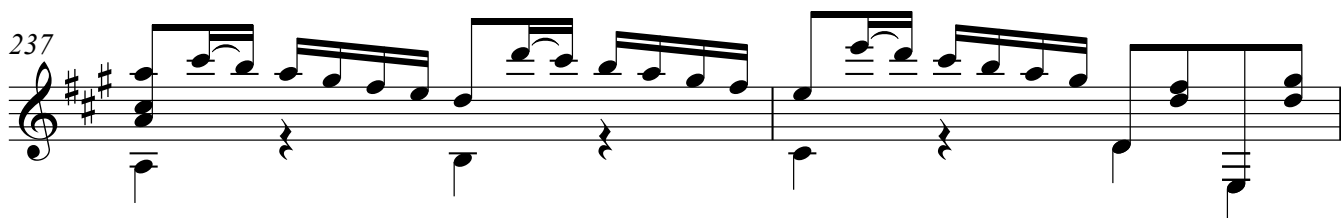

239

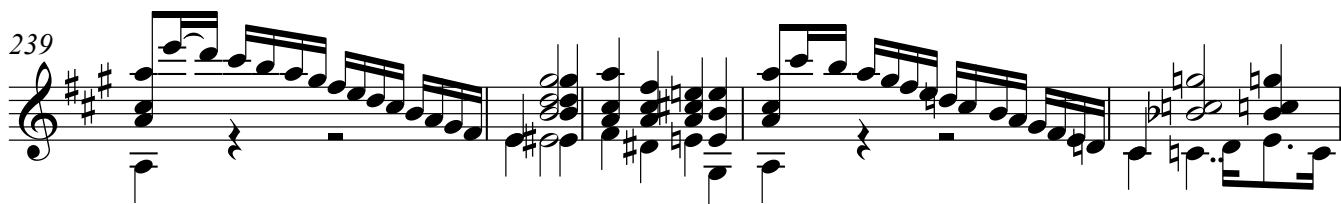

244

247

250

253

256

259

261
