

OPUS - 148

GIULIANATE

1.- La Resolucione

ARMONIZADO POR LUIS ALVAREZ

MAURO GIULIANI

Maestoso Risoluto

♩ = 100

Measures 6-9 of the musical score. The melody continues with some chromaticism, and the bass line provides harmonic support.

22

26

29

31

33

35

37

39

41

43

45

47

49

52

55

58

61

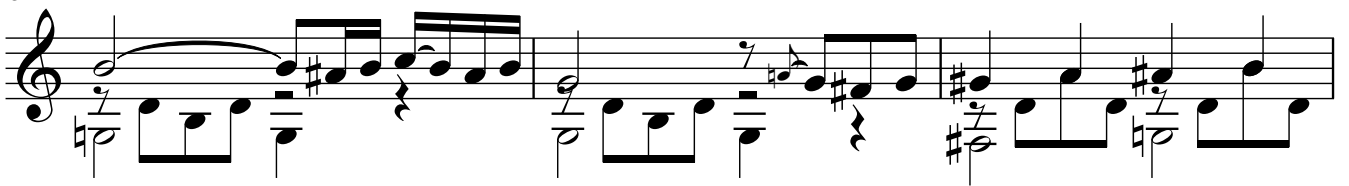

64

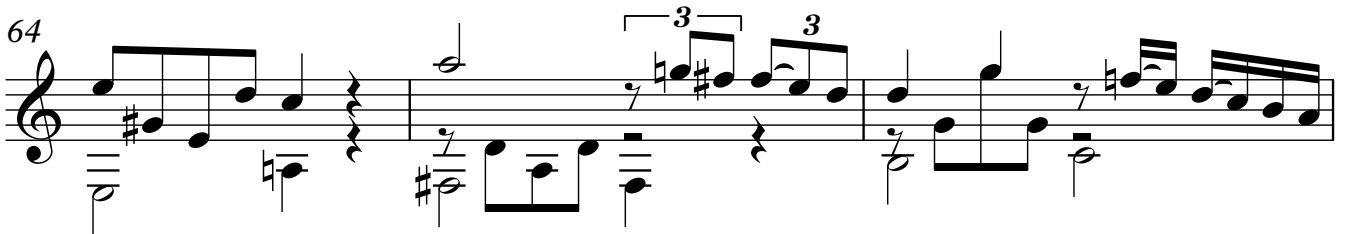

67

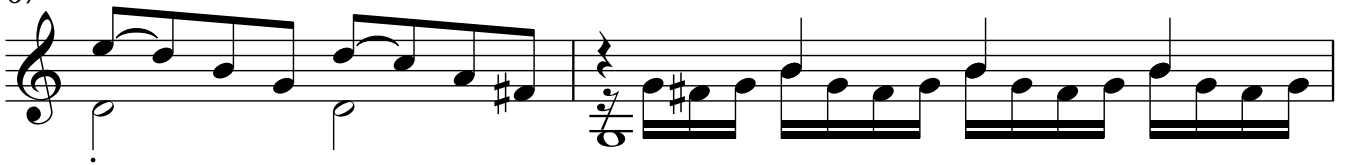

69

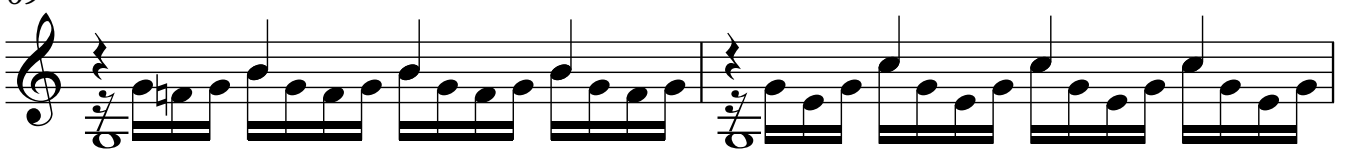

71

73

75

77

79

82

84

86

6

88

90

92

94

96

99

102

105

108

110

112

114

116

118

120

122

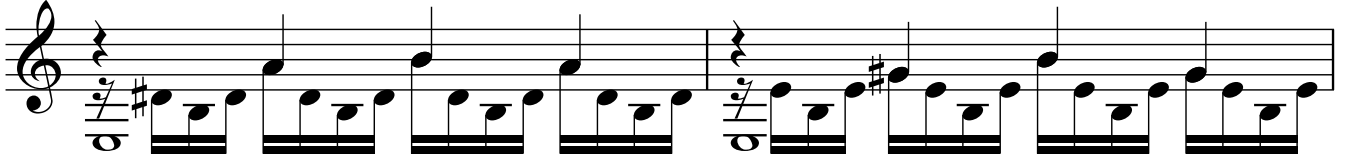

124

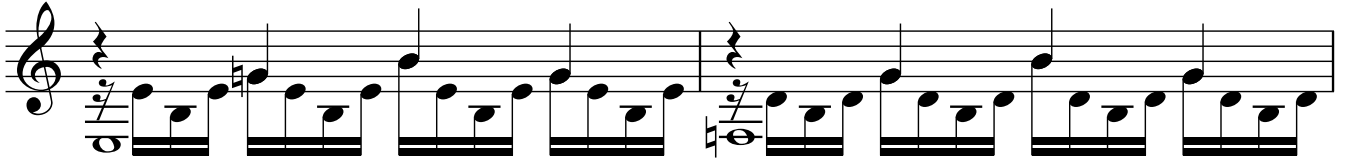

126

128

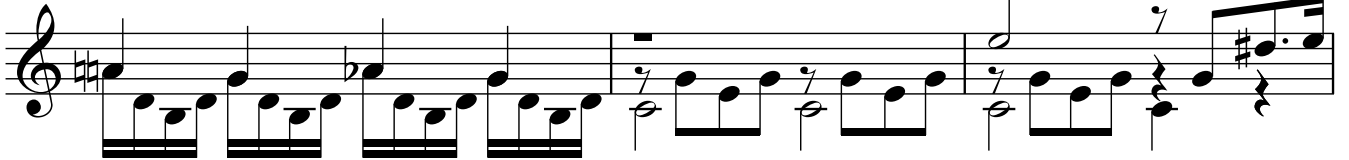

131

134

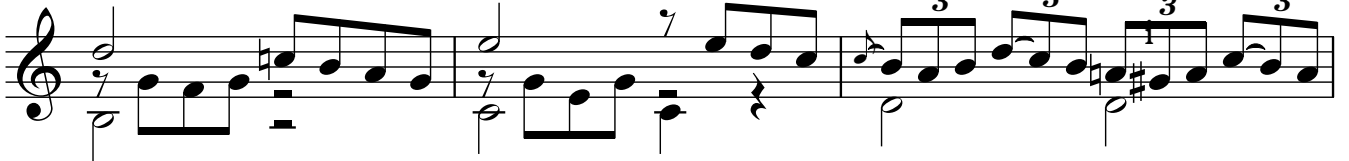

137

139

142

145

147

149

151

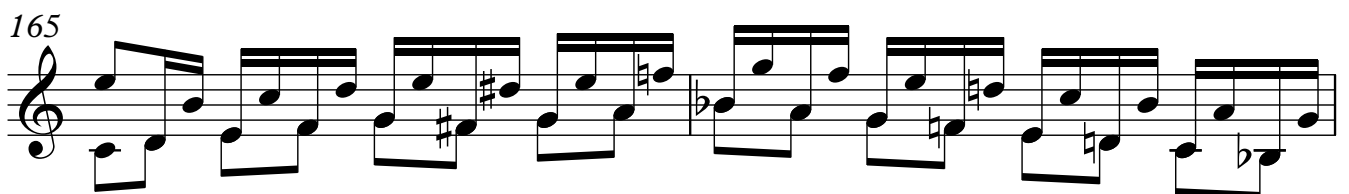
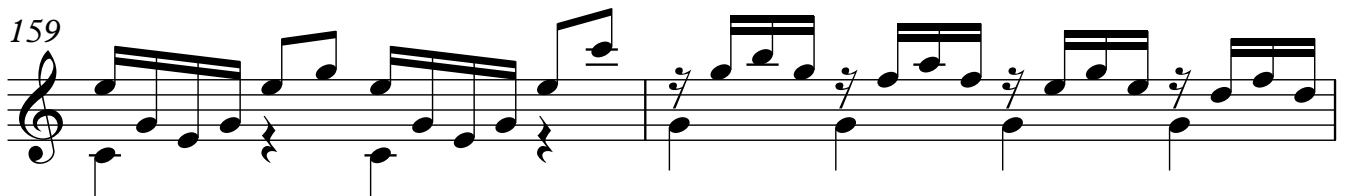
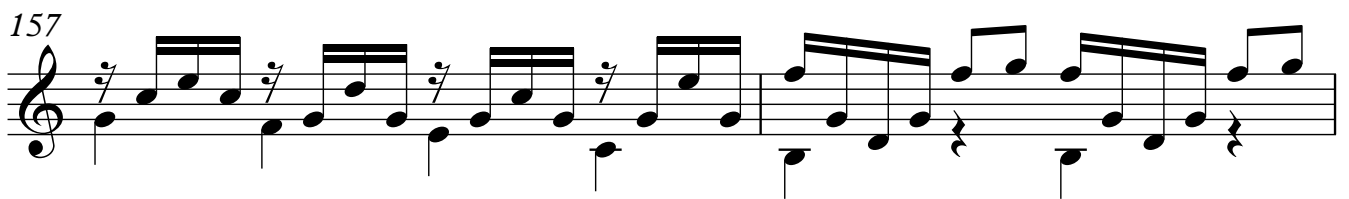
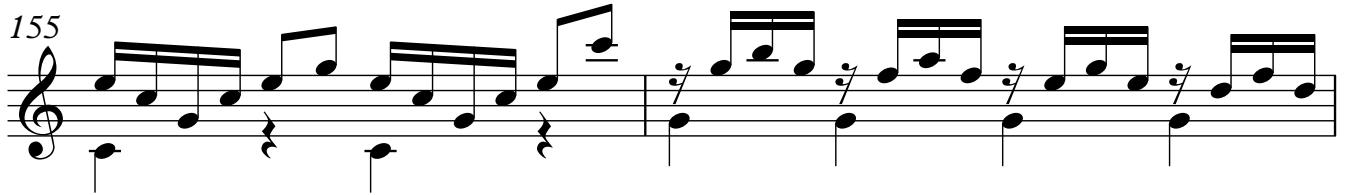
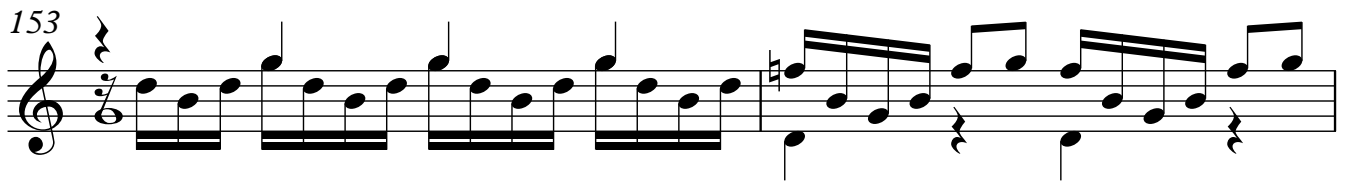

167

169

171

173

175

177

179
