

OPUS - 146

FLORA DE ITALIA

NUMERO 3

DUETTO NELL'OP LESULE DI ROMA DA DONIZETTI

ARMONIZADO POR LUIS ALVAREZ

MAURO GIULIANI
(1781_1829)

CANTABILE

♩ = 110

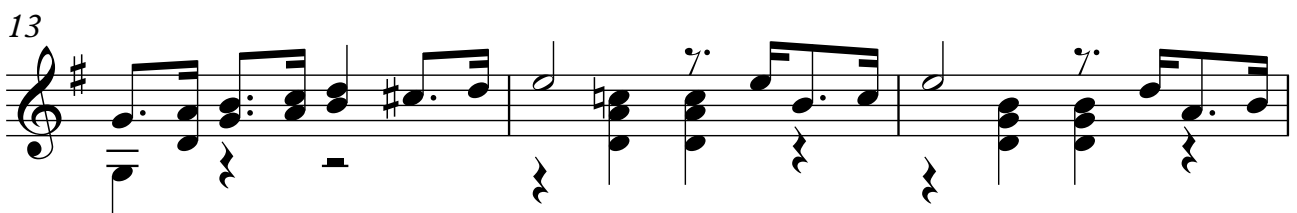
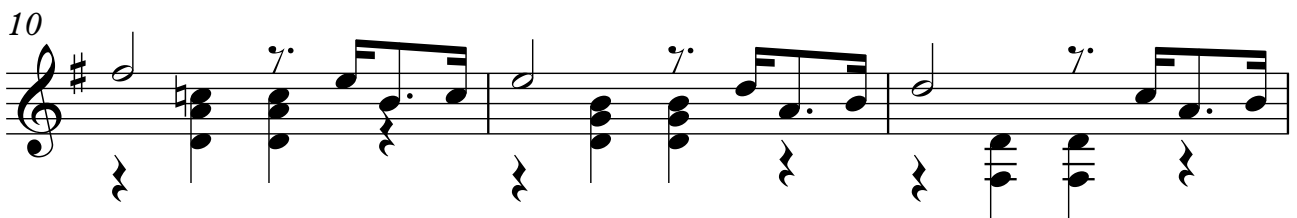
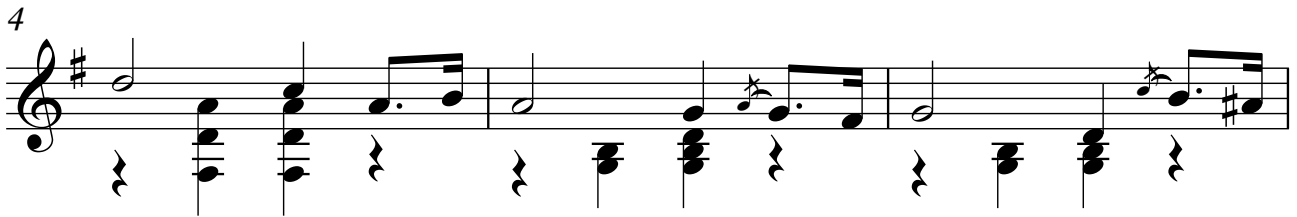
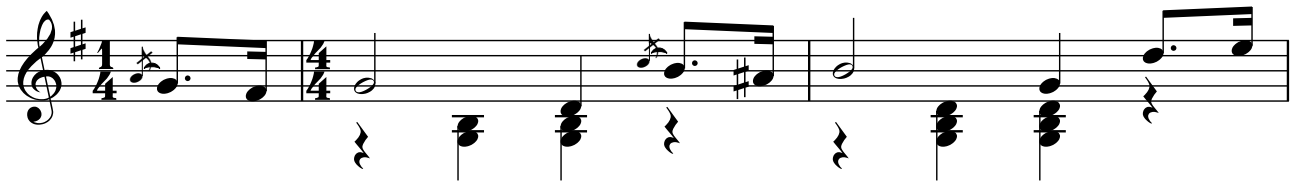

37

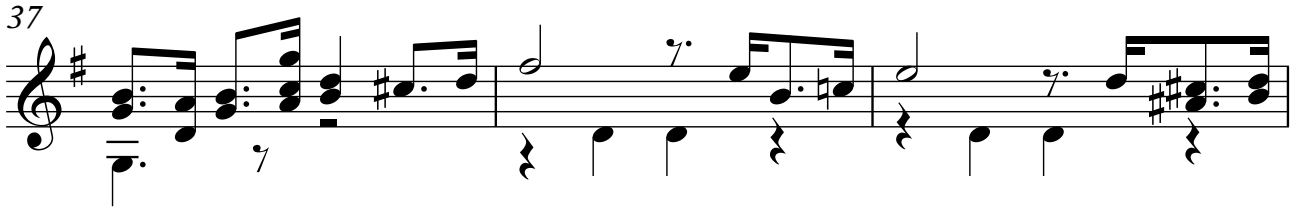

40

43

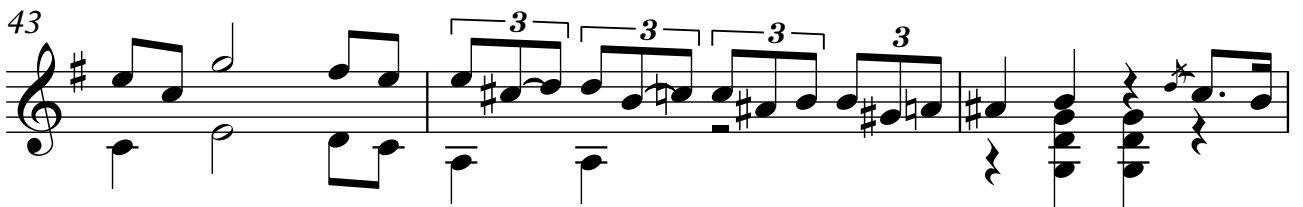

46

49

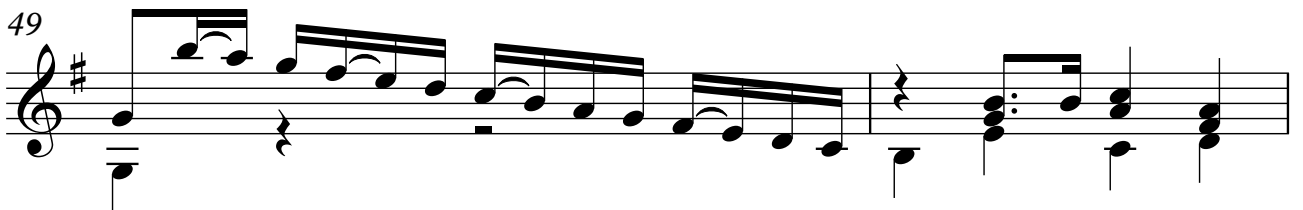

51

53

55

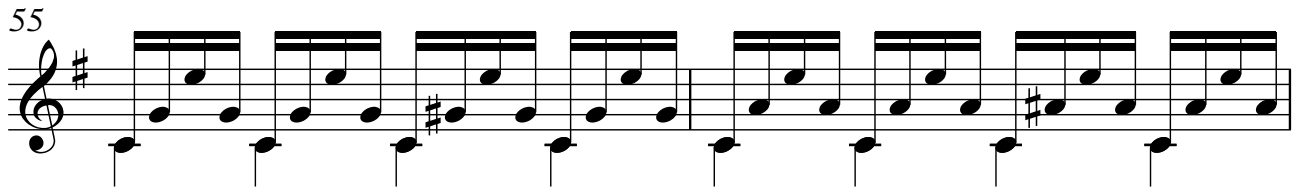

57

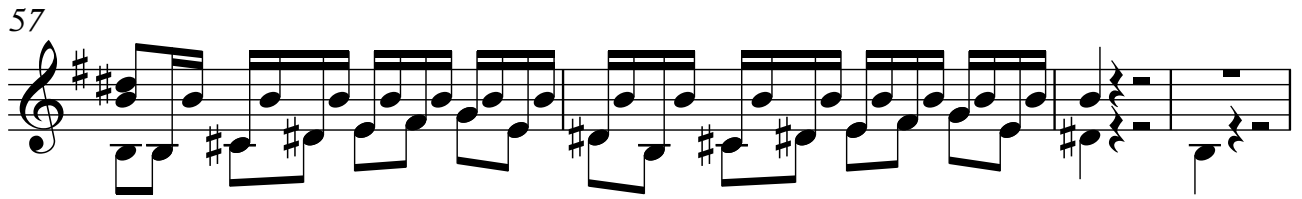

61

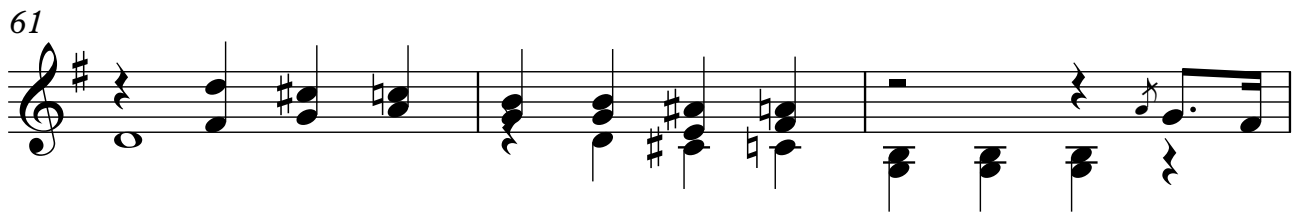

64

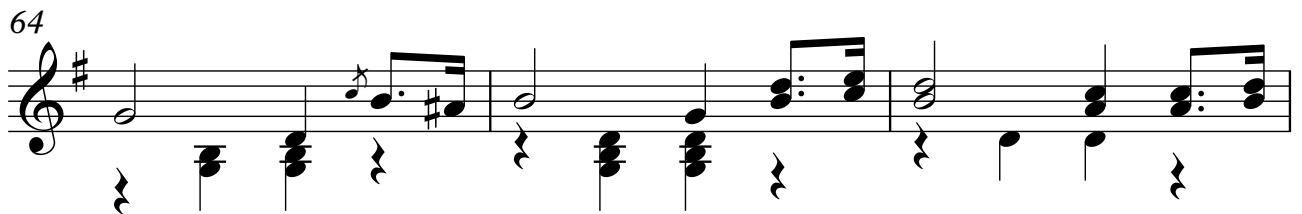

67

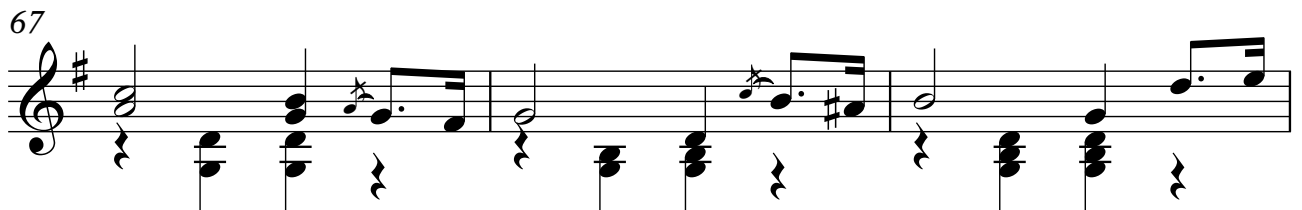

70

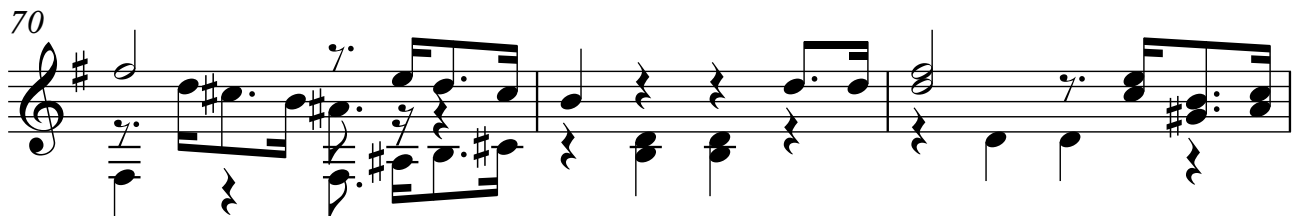

73

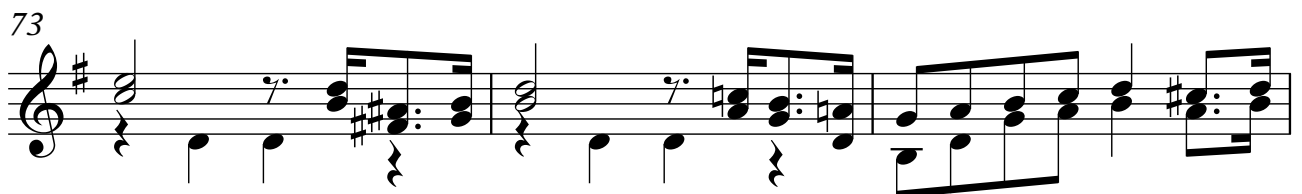

