

OPUS - 146

FLORA DE ITALIA

NUMERO 1

CAVATINA NELL'OP L'ESULE DI ROMA DA DONIZETTI

ARMONIZADO POR LUIS ALVAREZ

MAURO GIULIANI
(1781_1829)

CANTABILE

♩ = 80

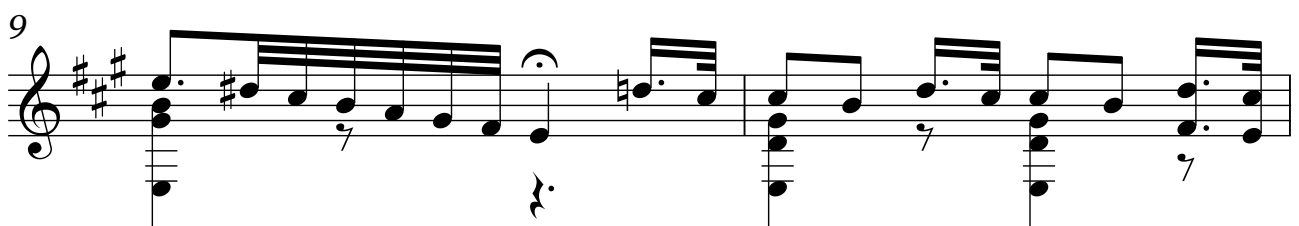
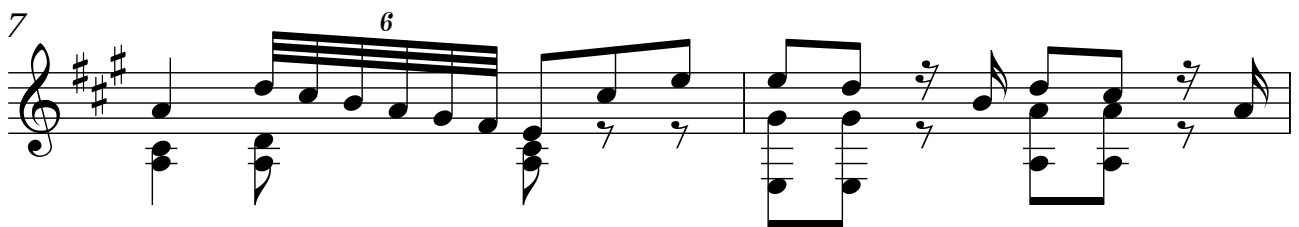
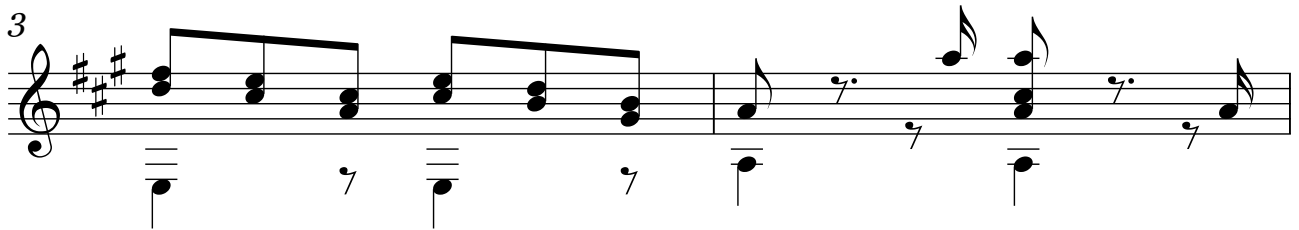
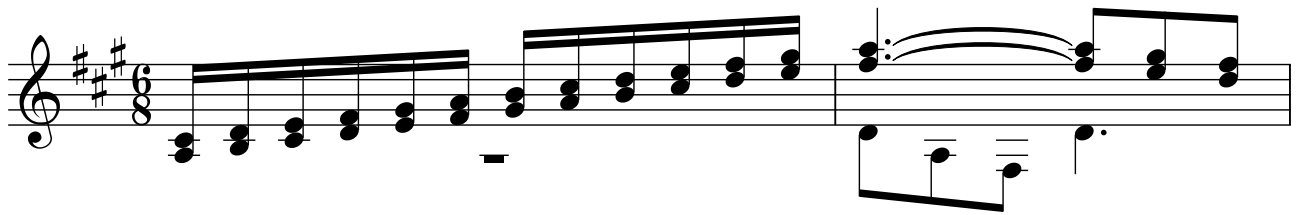

11

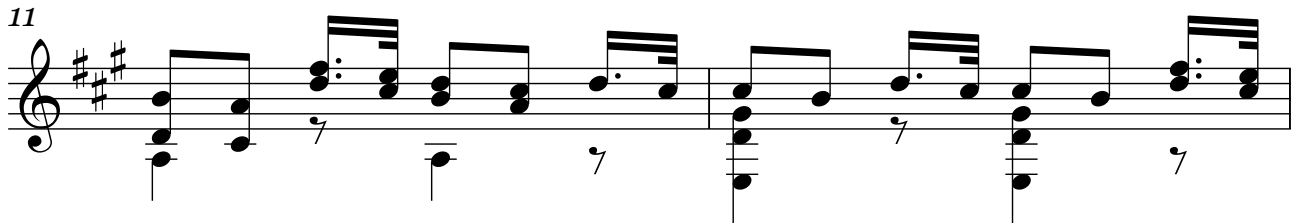

13

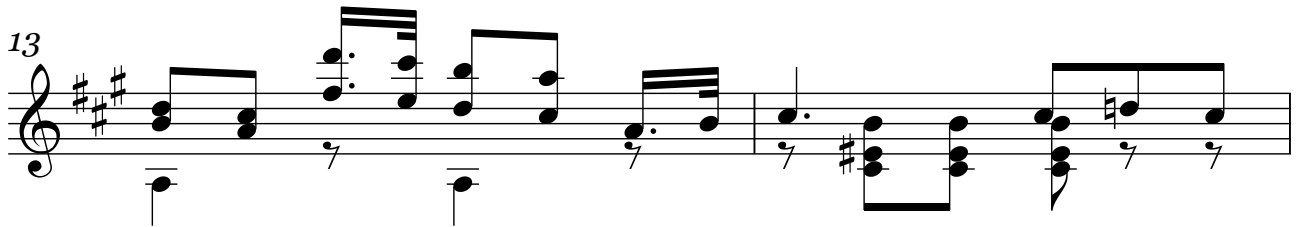

15

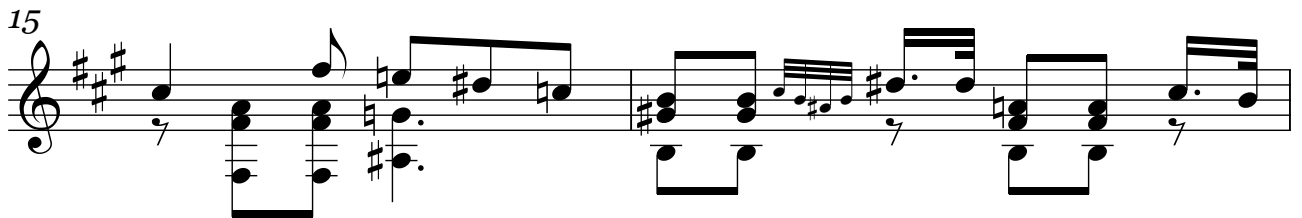

17

19

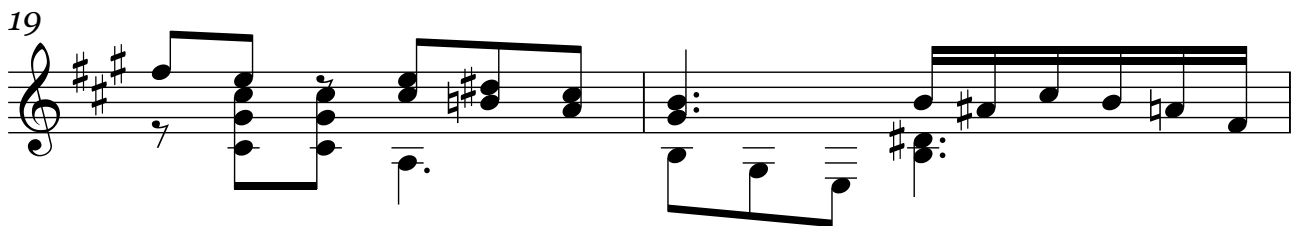

21

23

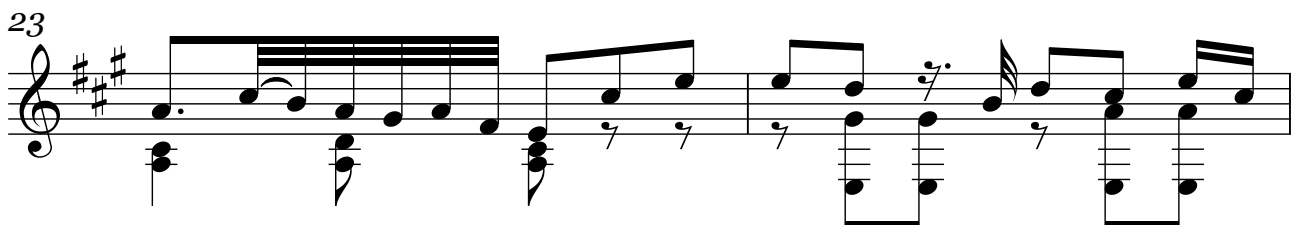

25

27

28

29

30

31

32

ALEGRETO

♩ = 120

35

38

41

44

47

50

53

56

59

62

65

68

71

74

77

80

83

86

89

92

95

98

103

106

109

112

115

118

121

124

127

130

133

136

139

